



9 March 2016

Mr. Jamie Keyes
Environmental Specialist
NMOCD
1625 North French Drive
Hobbs, New Mexico 88240

RE: Remediation Progress Report and Closure Proposal
Apache Corp. – Stevens B #18
UL-I, Section 7, Township 23 South, Range 37 East
Lea County, New Mexico

Stipulation:

The stockpile may not be used as a berm. It should either be hauled off to NMOCD approved facility, or as per NMOCD Guidelines for Remediation it can be placed in a lined and bermed area where it can be land farmed. Discrete sampling for every 20 cubic yards of soil at 3 months. If still above RRAL's then another 3 months may be granted. If after a total of 6 months the stockpiled soil does not meet RRAL's then it must be hauled to an NMOCD approved facility. If land farmed RP will remain open until stockpile meets RRAL's.

Mr. Keyes:

The following *Remediation Progress Report and Closure Proposal* serves as a condensed update on remedial activities undertaken and closure proposal for the above referenced Site.

Remediation Progress:

On February 17, 2016 EPI personnel mobilized on site excavate the release area and collect soil samples. Release area was excavated approximately six (6) inches bgs with excavated soil stockpiled on location on plastic. At the conclusion of excavation activities a total of six (6) soil samples were collected from three (3) sample locations; SP1 – SP3. One (1) sample was also collected from the stockpile of excavated soil. Five (5) representative samples were sent, along with the stockpile sample, to Cardinal Labs for testing. Laboratory analytical results indicate the excavation is void of Benzene, BTEX, TPH and Chloride concentrations in excess of NMOCD Recommended Remedial Action Levels (RRALs) of 10 mg/Kg, 50 mg/Kg, 1,000 mg/Kg and 500 mg/Kg, respectively. Laboratory analytical results indicate the excavated soil stockpile still contains TPH concentration above NMOCD RRALs (reference *Figure 3* and *Table 2*).

Closure Proposal:

Based on laboratory analytical data indicating the excavation is void of contaminant concentrations in excess of NMOCD RRALs, EPI proposes to backfill the excavation with clean soil. As the soil in the stockpile still contains contaminant concentrations above NMOCD RRALs, EPI proposes to spread this soil out as a berm along the southern edge of the location, protecting the area off the pad from any future releases while allowing the contaminants present in the soil to volatilize. This soil will be sampled again in six (6) months to monitor contaminant concentrations; soil will be left in place as berm.

Backfilling will continue until the entire excavation is closed. Upon completion of backfill activities, the entire disturbed area will be contoured to blend with existing pad area and protected against wind/water erosion.

Following completion of closure activities, EPI will provide a detailed *Final Closure Report* to Apache Corp. and NMOCD personnel.



Apache Corp. and EPI personnel would welcome an opportunity to briefly discuss the *Closure Proposal* at your earliest convenience. However, should you have any questions or concerns please feel free to contact me at (575) 394-3481 or via e-mail at ddominguezepi@gmail.com or Mr. Bruce Baker at (432) 631-6982 or via e-mail at larry.baker@apachecorp.com. All official communication should be addressed to:

Mr. Bruce Baker
Apache Corp.
2350 W Marland Blvd
Hobbs, New Mexico 88240

Sincerely,

ENVIRONMENTAL PLUS, INC.

Daniel Dominguez
Environmental Consultant

cc: Bruce Baker, Environmental Technician – Apache Corp.
File

Encl.: Figure 1 – Area Map
Figure 2 – Site Location Map
Figure 3 – Site/Sample Map
Table 1 – Well Data
Table 2 – Summary of Test Trench and Soil Sample Laboratory Analytical Results
Attachment I – Photographs
Attachment II – Laboratory Analytical Results
Attachment III – Copy of Initial NMOCD Form C-141

FIGURES

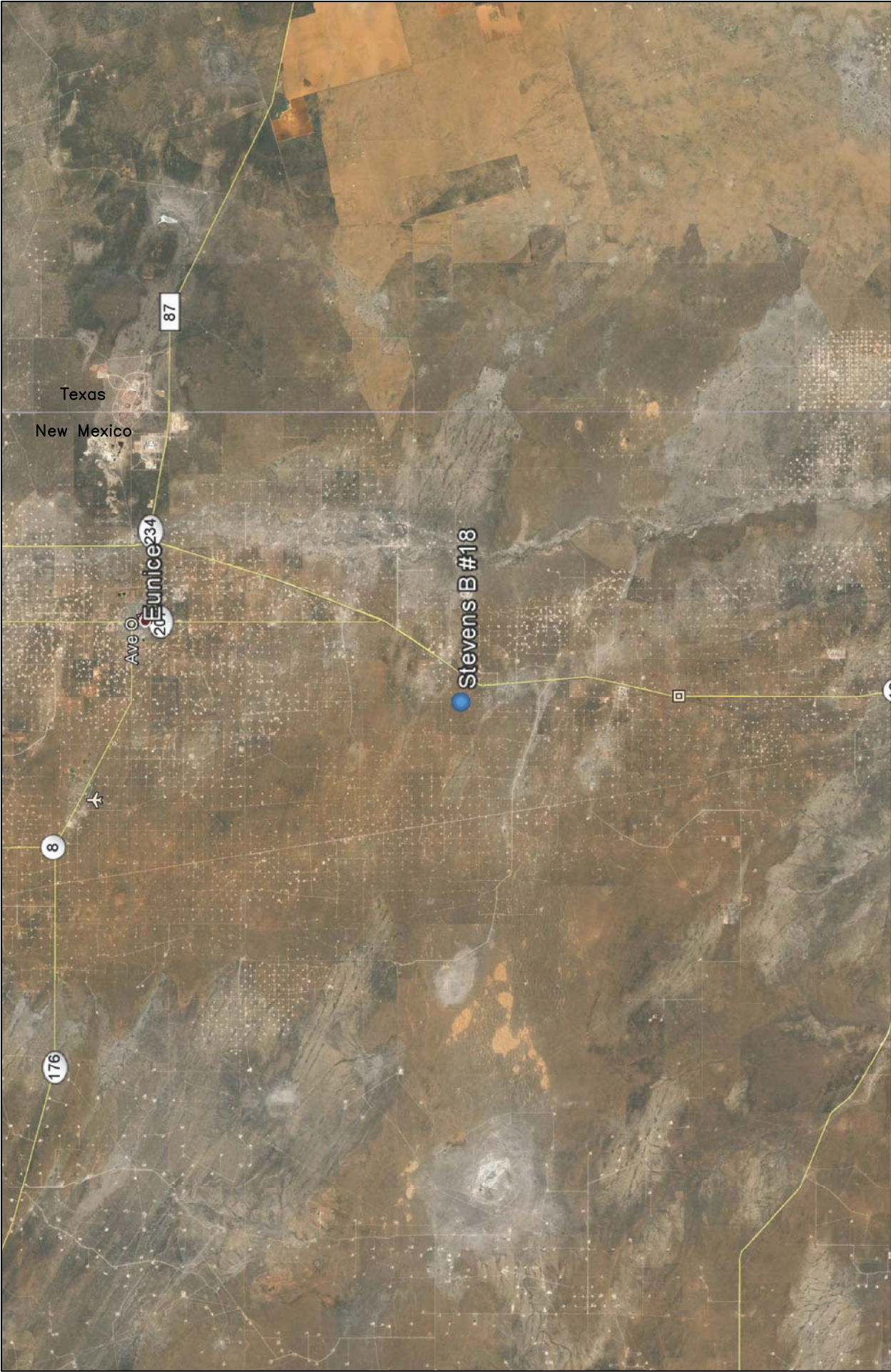
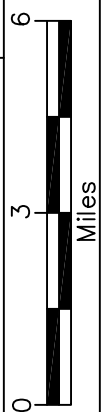

Figure 1 Area Map Apache Corp. Stevens B #18	Lea County, New Mexico NE 1/4 of SE 1/4, Sec. 7, T23S, R37E N 32° 19' 1.17" W 103° 11' 43.79" Elevation: 3,349 feet amsl	DWG By: D Dominguez March 2016	REVISED:			
		0	3	6		SHEET 1 of 1
		 Miles				





<p>Figure 2 Site Location Map Apache Corp. Stevens B #18</p>	<p>Lea County, New Mexico NE 1/4 of SE 1/4, Sec. 7, T23S, R37E N 32° 19' 1.17" W 103° 11' 43.79" Elevation: 3,349 feet amsl</p>	<p>DWG By: D Dominguez March 2016</p> <p>REVISED:</p> <table><tr><td>0</td><td>2,000</td><td>4,000</td></tr><tr><td colspan="3">Feet</td></tr></table> <p>SHEET 1 of 1</p> <p>N</p>	0	2,000	4,000	Feet		
0	2,000	4,000						
Feet								



Release Area
(~2,900 square feet)

LEGEND
X SP1 Sample Location

Figure 3 Site/Sample Map Apache Corp. Stevens B #18	Lea County, New Mexico NE 1/4 of SE 1/4, Sec. 7, T23S, R37E N 32° 19' 1.17" W 103° 11' 43.79" Elevation: 3,349 feet amsl	DWG By: D Dominguez March 2016		REVISED:		
		 Feet		SHEET 1 of 1		

TABLES

TABLE 1

Well Data

Apache Corp. - Stevens B #18

Ref #	Well Number	Use	Diversion ^A	Owner	q64	q16	q4	Sec	Twsp	Rng	Easting	Northing	Date Measured	Surface Elevation ^B	Depth to Water (ft bgs)
1	CP 00408	STK	3	GEORGE WEIR		1	4	7	23S	37E	669457	3577008	--	3,360	--
2	CP 00373	PDL	3	MRS. GEORGE WEIR		2	2	8	23S	37E	671449	3577847	--	3,327	--
3	CP 01557	MON	0	PINNACLE SANDS, LLC.		2	4	18	23S	37E	669920	3575108	--	3,327	--

* = Data obtained from the New Mexico Office of the State Engineer Website (http://iwaters.ose.state.nm.us:7001/iWATERS/wr_RegisServlet1)

^A = In acre feet per annum

^B = Elevation interpolated from USGS topographical map based on referenced location.

STK = 72-12-1 Livestock watering

PDL = Non 72-12-1 Domestic and Livestock

MON = Monitoring Well

quarters are 1=NW, 2=NE, 3=SW, 4=SE; quarters are smallest to biggest

-- = Data not provided on the NM iwaters website

TABLE 2
Summary of Soil Sample Field Testing and Laboratory Analytical Results
Apache Corp.
Stevens B #18

Lab Sample ID	Depth (feet)	Soil Status	Sample Date	PID Reading (ppm)	Field Chloride (mg/Kg)	Benzene (mg/Kg)	Toluene (mg/Kg)	Ethylbenzene (mg/Kg)	Total Xylenes (mg/Kg)	Total BTEX (mg/Kg)	GRO C6-C10 (mg/Kg)	DRO C10-C28 (mg/Kg)	Total TPH (mg/Kg)	Chloride (mg/Kg)
SB 18 SP1	Surface	Excavated	04-Feb-16	--	--	0.844	30.6	36.0	94.3	162	4,230	17,900	22,130	--
SB 18 SP2	Surface	Excavated	04-Feb-16	--	--	2.01	53.2	57.9	140	253	6,720	27,600	34,320	--
SP1	0.5	In-Situ	17-Feb-16	11.0	120	<0.050	<0.050	<0.050	<0.150	<0.300	<10.0	<10.0	<20.0	<16.0
SP2	0.5	In-Situ	17-Feb-16	8.3	320	<0.050	<0.050	<0.050	<0.150	<0.300	<10.0	<10.0	<20.0	240
	2	In-Situ	17-Feb-16	4.9	240	--	--	--	--	--	--	--	--	128
SP3	0.5	In-Situ	17-Feb-16	25.2	320	<0.050	<0.050	<0.050	<0.150	<0.300	<10.0	<10.0	<20.0	240
	1	In-Situ	17-Feb-16	11.2	200	--	--	--	--	--	--	--	--	160
Stockpile		In-Situ	17-Feb-16	480.0	200	<0.050	1.71	4.00	12.4	18	393	3,480	3,873	240
NMOCD Recommended Remedial Action Levels				100		10				50			1,000	500

-- = Not Analyzed
Bold values are in excess of NMOCD Recommended Remedial Action Levels
Shaded values indicates soil has been excavated

ATTACHMENTS

ATTACHMENT I
Photographs



Photograph #1 – Lease sign



Photograph #2 – Release area



Photograph #3 – Release area



Photograph #4 – Excavated area



Photograph #5 – Excavated area and stockpile



Photograph #6 – Excavated area

ATTACHMENT II
Laboratory Analytical Results



PHONE (575) 393-2326 ° 101 E. MARLAND ° HOBBS, NM 88240

February 11, 2016

Daniel Dominguez

Environmental Plus, Inc.

P.O. Box 1558

Eunice, NM 88231

RE: STEVENS B

Enclosed are the results of analyses for samples received by the laboratory on 02/05/16 9:18.

Cardinal Laboratories is accredited through Texas NELAP under certificate number T104704398-15-7. Accreditation applies to drinking water, non-potable water and solid and chemical materials. All accredited analytes are denoted by an asterisk (*). For a complete list of accredited analytes and matrices visit the TCEQ website at www.tceq.texas.gov/field/qa/lab_accred_certif.html.

Cardinal Laboratories is accredited through the State of Colorado Department of Public Health and Environment for:

Method EPA 552.2	Haloacetic Acids (HAA-5)
Method EPA 524.2	Total Trihalomethanes (TTHM)
Method EPA 524.4	Regulated VOCs (V1, V2, V3)

Accreditation applies to public drinking water matrices.

This report meets NELAP requirements and is made up of a cover page, analytical results, and a copy of the original chain-of-custody. If you have any questions concerning this report, please feel free to contact me.

Sincerely,

A handwritten signature in black ink that reads "Celey D. Keene". The signature is written in a cursive style with a large, stylized 'C' and 'K'.

Celey D. Keene

Lab Director/Quality Manager

Analytical Results For:

Environmental Plus, Inc.
Daniel Dominguez
P.O. Box 1558
Eunice NM, 88231
Fax To: (505) 394-2601

Received: 02/05/2016
Reported: 02/11/2016
Project Name: STEVENS B
Project Number: APACHE
Project Location: STEVENS B 18

Sampling Date: 02/04/2016
Sampling Type: Soil
Sampling Condition: Cool & Intact
Sample Received By: Celey D. Keene

Sample ID: SB 18 SP1 (H600263-01)

BTEX 8021B		mg/kg		Analyzed By: MS					
Analyte	Result	Reporting Limit	Analyzed	Method Blank	BS	% Recovery	True Value QC	RPD	Qualifier
Benzene*	0.844	0.500	02/09/2016	ND	2.04	102	2.00	1.81	
Toluene*	30.6	0.500	02/09/2016	ND	2.01	100	2.00	1.44	
Ethylbenzene*	36.0	0.500	02/09/2016	ND	1.83	91.7	2.00	1.77	
Total Xylenes*	94.3	1.50	02/09/2016	ND	5.54	92.4	6.00	1.81	
Total BTEX	162	3.00	02/09/2016	ND					

Surrogate: 4-Bromofluorobenzene (PID) 128 % 73.6-140

TPH 8015M		mg/kg		Analyzed By: MS						S-06
Analyte	Result	Reporting Limit	Analyzed	Method Blank	BS	% Recovery	True Value QC	RPD	Qualifier	
GRO C6-C10	4230	100	02/09/2016	ND	209	105	200	2.90		
DRO >C10-C28	17900	100	02/09/2016	ND	203	101	200	2.31		

Surrogate: 1-Chlorooctane 216 % 35-147

Surrogate: 1-Chlorooctadecane 389 % 28-171

Cardinal Laboratories

*=Accredited Analyte

PLEASE NOTE: Liability and Damages. Cardinal's liability and client's exclusive remedy for any claim arising, whether based in contract or tort, shall be limited to the amount paid by client for analyses. All claims, including those for negligence and any other cause whatsoever shall be deemed waived unless made in writing and received by Cardinal within thirty (30) days after completion of the applicable service. In no event shall Cardinal be liable for incidental or consequential damages, including, without limitation, business interruptions, loss of use, or loss of profits incurred by client, its subsidiaries, affiliates or successors arising out of or related to the performance of the services hereunder by Cardinal, regardless of whether such claim is based upon any of the above stated reasons or otherwise. Results relate only to the samples identified above. This report shall not be reproduced except in full with written approval of Cardinal Laboratories.



Celey D. Keene, Lab Director/Quality Manager

Analytical Results For:

Environmental Plus, Inc.
Daniel Dominguez
P.O. Box 1558
Eunice NM, 88231
Fax To: (505) 394-2601

Received: 02/05/2016
Reported: 02/11/2016
Project Name: STEVENS B
Project Number: APACHE
Project Location: STEVENS B 18

Sampling Date: 02/04/2016
Sampling Type: Soil
Sampling Condition: Cool & Intact
Sample Received By: Celey D. Keene

Sample ID: SB 18 SP2 (H600263-02)

BTEx 8021B			mg/kg		Analyzed By: MS				
Analyte	Result	Reporting Limit	Analyzed	Method Blank	BS	% Recovery	True Value QC	RPD	Qualifier
Benzene*	2.01	0.500	02/09/2016	ND	2.04	102	2.00	1.81	
Toluene*	53.2	0.500	02/09/2016	ND	2.01	100	2.00	1.44	
Ethylbenzene*	57.9	0.500	02/09/2016	ND	1.83	91.7	2.00	1.77	
Total Xylenes*	140	1.50	02/09/2016	ND	5.54	92.4	6.00	1.81	
Total BTEX	253	3.00	02/09/2016	ND					

Surrogate: 4-Bromofluorobenzene (PID) 132 % 73.6-140

TPH 8015M		mg/kg		Analyzed By: MS				S-06	
Analyte	Result	Reporting Limit	Analyzed	Method Blank	BS	% Recovery	True Value QC	RPD	Qualifier
GRO C6-C10	6720	200	02/09/2016	ND	209	105	200	2.90	
DRO >C10-C28	27600	200	02/09/2016	ND	203	101	200	2.31	

Surrogate: 1-Chlorooctane 275 % 35-147

Surrogate: 1-Chlorooctadecane 588 % 28-171

Cardinal Laboratories

*=Accredited Analyte

PLEASE NOTE: Liability and Damages. Cardinal's liability and client's exclusive remedy for any claim arising, whether based in contract or tort, shall be limited to the amount paid by client for analyses. All claims, including those for negligence and any other cause whatsoever shall be deemed waived unless made in writing and received by Cardinal within thirty (30) days after completion of the applicable service. In no event shall Cardinal be liable for incidental or consequential damages, including, without limitation, business interruptions, loss of use, or loss of profits incurred by client, its subsidiaries, affiliates or successors arising out of or related to the performance of the services hereunder by Cardinal, regardless of whether such claim is based upon any of the above stated reasons or otherwise. Results relate only to the samples identified above. This report shall not be reproduced except in full with written approval of Cardinal Laboratories.



Celey D. Keene, Lab Director/Quality Manager

Notes and Definitions

S-06	The recovery of this surrogate is outside control limits due to sample dilution required from high analyte concentration and/or matrix interference's.
QM-4X	The spike recovery was outside of QC acceptance limits for the MS and/or MSD due to analyte concentration at 4 times or greater the spike concentration. The QC batch was accepted based on LCS and/or LCSD recoveries within the acceptance limits.
ND	Analyte NOT DETECTED at or above the reporting limit
RPD	Relative Percent Difference
**	Samples not received at proper temperature of 6°C or below.
***	Insufficient time to reach temperature.
-	Chloride by SM4500Cl-B does not require samples be received at or below 6°C Samples reported on an as received basis (wet) unless otherwise noted on report



Celey D. Keene, Lab Director/Quality Manager

Page 5 of 5





PHONE (575) 393-2326 ° 101 E. MARLAND ° HOBBS, NM 88240

February 23, 2016

Daniel Dominguez

Environmental Plus, Inc.

P.O. Box 1558

Eunice, NM 88231

RE: STEVENS B #18

Enclosed are the results of analyses for samples received by the laboratory on 02/18/16 15:27.

Cardinal Laboratories is accredited through Texas NELAP under certificate number T104704398-15-7. Accreditation applies to drinking water, non-potable water and solid and chemical materials. All accredited analytes are denoted by an asterisk (*). For a complete list of accredited analytes and matrices visit the TCEQ website at www.tceq.texas.gov/field/qa/lab_accred_certif.html.

Cardinal Laboratories is accredited through the State of Colorado Department of Public Health and Environment for:

Method EPA 552.2	Haloacetic Acids (HAA-5)
Method EPA 524.2	Total Trihalomethanes (TTHM)
Method EPA 524.4	Regulated VOCs (V1, V2, V3)

Accreditation applies to public drinking water matrices.

This report meets NELAP requirements and is made up of a cover page, analytical results, and a copy of the original chain-of-custody. If you have any questions concerning this report, please feel free to contact me.

Sincerely,

A handwritten signature in black ink that reads "Celey D. Keene". The signature is written in a cursive, flowing style.

Celey D. Keene

Lab Director/Quality Manager

Analytical Results For:

Environmental Plus, Inc.
Daniel Dominguez
P.O. Box 1558
Eunice NM, 88231
Fax To: (505) 394-2601

Received:	02/18/2016	Sampling Date:	02/17/2016
Reported:	02/23/2016	Sampling Type:	Soil
Project Name:	STEVENS B #18	Sampling Condition:	Cool & Intact
Project Number:	NONE GIVEN	Sample Received By:	Jodi Henson
Project Location:	UL-I SEC. 7, T23S, R37E		

Sample ID: SP 1 (6") (H600380-01)

BTX 8021B			mg/kg		Analyzed By: MS				
Analyte	Result	Reporting Limit	Analyzed	Method Blank	BS	% Recovery	True Value QC	RPD	Qualifier
Benzene*	<0.050	0.050	02/22/2016	ND	2.15	107	2.00	4.95	
Toluene*	<0.050	0.050	02/22/2016	ND	2.11	105	2.00	4.78	
Ethylbenzene*	<0.050	0.050	02/22/2016	ND	1.91	95.5	2.00	3.49	
Total Xylenes*	<0.150	0.150	02/22/2016	ND	5.90	98.4	6.00	3.24	
Total BTX	<0.300	0.300	02/22/2016	ND					

Surrogate: 4-Bromofluorobenzene (PID) 104 % 73.6-140

Chloride, SM4500Cl-B			mg/kg		Analyzed By: AP				
Analyte	Result	Reporting Limit	Analyzed	Method Blank	BS	% Recovery	True Value QC	RPD	Qualifier
Chloride	<16.0	16.0	02/22/2016	ND	416	104	400	0.00	

TPH 8015M			mg/kg		Analyzed By: MS				
Analyte	Result	Reporting Limit	Analyzed	Method Blank	BS	% Recovery	True Value QC	RPD	Qualifier
GRO C6-C10	<10.0	10.0	02/19/2016	ND	198	99.1	200	5.85	
DRO >C10-C28	<10.0	10.0	02/19/2016	ND	216	108	200	12.2	

Surrogate: 1-Chlorooctane 109 % 35-147

Surrogate: 1-Chlorooctadecane 118 % 28-171

Cardinal Laboratories

*=Accredited Analyte

PLEASE NOTE: Liability and Damages. Cardinal's liability and client's exclusive remedy for any claim arising, whether based in contract or tort, shall be limited to the amount paid by client for analyses. All claims, including those for negligence and any other cause whatsoever shall be deemed waived unless made in writing and received by Cardinal within thirty (30) days after completion of the applicable service. In no event shall Cardinal be liable for incidental or consequential damages, including, without limitation, business interruptions, loss of use, or loss of profits incurred by client, its subsidiaries, affiliates or successors arising out of or related to the performance of the services hereunder by Cardinal, regardless of whether such claim is based upon any of the above stated reasons or otherwise. Results relate only to the samples identified above. This report shall not be reproduced except in full with written approval of Cardinal Laboratories.



Celey D. Keene, Lab Director/Quality Manager

Analytical Results For:

Environmental Plus, Inc.
Daniel Dominguez
P.O. Box 1558
Eunice NM, 88231
Fax To: (505) 394-2601

Received: 02/18/2016
Reported: 02/23/2016
Project Name: STEVENS B #18
Project Number: NONE GIVEN
Project Location: UL-I SEC. 7, T23S, R37E

Sampling Date: 02/17/2016
Sampling Type: Soil
Sampling Condition: Cool & Intact
Sample Received By: Jodi Henson

Sample ID: SP 2 (6") (H600380-02)

BTEx 8021B		mg/kg		Analyzed By: MS					
Analyte	Result	Reporting Limit	Analyzed	Method Blank	BS	% Recovery	True Value QC	RPD	Qualifier
Benzene*	<0.050	0.050	02/22/2016	ND	2.15	107	2.00	4.95	
Toluene*	<0.050	0.050	02/22/2016	ND	2.11	105	2.00	4.78	
Ethylbenzene*	<0.050	0.050	02/22/2016	ND	1.91	95.5	2.00	3.49	
Total Xylenes*	<0.150	0.150	02/22/2016	ND	5.90	98.4	6.00	3.24	
Total BTEX	<0.300	0.300	02/22/2016	ND					

Surrogate: 4-Bromofluorobenzene (PID) 104 % 73.6-140

Chloride, SM4500Cl-B		mg/kg		Analyzed By: AP					
Analyte	Result	Reporting Limit	Analyzed	Method Blank	BS	% Recovery	True Value QC	RPD	Qualifier
Chloride	240	16.0	02/22/2016	ND	416	104	400	0.00	

TPH 8015M		mg/kg		Analyzed By: MS					
Analyte	Result	Reporting Limit	Analyzed	Method Blank	BS	% Recovery	True Value QC	RPD	Qualifier
GRO C6-C10	<10.0	10.0	02/19/2016	ND	198	99.1	200	5.85	
DRO >C10-C28	<10.0	10.0	02/19/2016	ND	216	108	200	12.2	

Surrogate: 1-Chlorooctane 80.7 % 35-147

Surrogate: 1-Chlorooctadecane 71.2 % 28-171

Sample ID: SP 2 (2') (H600380-03)

Chloride, SM4500Cl-B		mg/kg		Analyzed By: AP					
Analyte	Result	Reporting Limit	Analyzed	Method Blank	BS	% Recovery	True Value QC	RPD	Qualifier
Chloride	128	16.0	02/22/2016	ND	416	104	400	0.00	

Cardinal Laboratories

*=Accredited Analyte

PLEASE NOTE: Liability and Damages. Cardinal's liability and client's exclusive remedy for any claim arising, whether based in contract or tort, shall be limited to the amount paid by client for analyses. All claims, including those for negligence and any other cause whatsoever shall be deemed waived unless made in writing and received by Cardinal within thirty (30) days after completion of the applicable service. In no event shall Cardinal be liable for incidental or consequential damages, including, without limitation, business interruptions, loss of use, or loss of profits incurred by client, its subsidiaries, affiliates or successors arising out of or related to the performance of the services hereunder by Cardinal, regardless of whether such claim is based upon any of the above stated reasons or otherwise. Results relate only to the samples identified above. This report shall not be reproduced except in full with written approval of Cardinal Laboratories.



Celey D. Keene, Lab Director/Quality Manager

Analytical Results For:

Environmental Plus, Inc.
Daniel Dominguez
P.O. Box 1558
Eunice NM, 88231
Fax To: (505) 394-2601

Received: 02/18/2016
Reported: 02/23/2016
Project Name: STEVENS B #18
Project Number: NONE GIVEN
Project Location: UL-I SEC. 7, T23S, R37E

Sampling Date: 02/17/2016
Sampling Type: Soil
Sampling Condition: Cool & Intact
Sample Received By: Jodi Henson

Sample ID: SP 3 (6") (H600380-04)

BTX 8021B		mg/kg		Analyzed By: MS					
Analyte	Result	Reporting Limit	Analyzed	Method Blank	BS	% Recovery	True Value QC	RPD	Qualifier
Benzene*	<0.050	0.050	02/22/2016	ND	2.15	107	2.00	4.95	
Toluene*	<0.050	0.050	02/22/2016	ND	2.11	105	2.00	4.78	
Ethylbenzene*	<0.050	0.050	02/22/2016	ND	1.91	95.5	2.00	3.49	
Total Xylenes*	<0.150	0.150	02/22/2016	ND	5.90	98.4	6.00	3.24	
Total BTX	<0.300	0.300	02/22/2016	ND					

Surrogate: 4-Bromofluorobenzene (PID) 104 % 73.6-140

Chloride, SM4500CI-B		mg/kg		Analyzed By: AP					
Analyte	Result	Reporting Limit	Analyzed	Method Blank	BS	% Recovery	True Value QC	RPD	Qualifier
Chloride	240	16.0	02/22/2016	ND	416	104	400	0.00	

TPH 8015M		mg/kg		Analyzed By: MS					
Analyte	Result	Reporting Limit	Analyzed	Method Blank	BS	% Recovery	True Value QC	RPD	Qualifier
GRO C6-C10	<10.0	10.0	02/19/2016	ND	198	99.1	200	5.85	
DRO >C10-C28	<10.0	10.0	02/19/2016	ND	216	108	200	12.2	

Surrogate: 1-Chlorooctane 110 % 35-147

Surrogate: 1-Chlorooctadecane 118 % 28-171

Sample ID: SP 3 (1') (H600380-05)

Chloride, SM4500Cl-B		mg/kg		Analyzed By: AP					
Analyte	Result	Reporting Limit	Analyzed	Method Blank	BS	% Recovery	True Value QC	RPD	Qualifier
Chloride	160	16.0	02/22/2016	ND	416	104	400	0.00	

Cardinal Laboratories

*=Accredited Analyte

PLEASE NOTE: Liability and Damages. Cardinal's liability and client's exclusive remedy for any claim arising, whether based in contract or tort, shall be limited to the amount paid by client for analyses. All claims, including those for negligence and any other cause whatsoever shall be deemed waived unless made in writing and received by Cardinal within thirty (30) days after completion of the applicable service. In no event shall Cardinal be liable for incidental or consequential damages, including, without limitation, business interruptions, loss of use, or loss of profits incurred by client, its subsidiaries, affiliates or successors arising out of or related to the performance of the services hereunder by Cardinal, regardless of whether such claim is based upon any of the above stated reasons or otherwise. Results relate only to the samples identified above. This report shall not be reproduced except in full with written approval of Cardinal Laboratories.



Celey D. Keene, Lab Director/Quality Manager

Notes and Definitions

ND	Analyte NOT DETECTED at or above the reporting limit
RPD	Relative Percent Difference
**	Samples not received at proper temperature of 6°C or below.
***	Insufficient time to reach temperature.
-	Chloride by SM4500Cl-B does not require samples be received at or below 6°C Samples reported on an as received basis (wet) unless otherwise noted on report

Cardinal Laboratories

*=Accredited Analyte

PLEASE NOTE: Liability and Damages. Cardinal's liability and client's exclusive remedy for any claim arising, whether based in contract or tort, shall be limited to the amount paid by client for analyses. All claims, including those for negligence and any other cause whatsoever shall be deemed waived unless made in writing and received by Cardinal within thirty (30) days after completion of the applicable service. In no event shall Cardinal be liable for incidental or consequential damages, including, without limitation, business interruptions, loss of use, or loss of profits incurred by client, its subsidiaries, affiliates or successors arising out of or related to the performance of the services hereunder by Cardinal, regardless of whether such claim is based upon any of the above stated reasons or otherwise. Results relate only to the samples identified above. This report shall not be reproduced except in full with written approval of Cardinal Laboratories.



Celey D. Keene, Lab Director/Quality Manager

Environmental Plus, Inc.

2100 Avenue O, Eunice, NM 88231
(575) 394-3481 FAX: (575) 394-2601

P.O. Box 1558, Eunice, NM 88231

Chain of Custody Form

LAB Cardinal

Company Name										Environmental Plus, Inc.										Bill To										ANALYSIS REQUEST															
EPI Project Manager										Daniel Dominguez																																			
Mailing Address										P.O. BOX 1558																																			
City, State, Zip										Eunice New Mexico 88231																																			
EPI Phone#/Fax#										575-394-3481 / 575-394-2601																																			
Client Company										Apache																																			
Facility Name										Stevens B #18																																			
Location										UL-1 Sec. 7, T23S, R37E																																			
Project Reference																																													
EPI Sampler Name										David Robinson																																			
LAB I.D.		SAMPLE I.D.		(G)RAB OR (C)OMP.		# CONTAINERS		GROUND WATER		WASTEWATER		SOIL		CRUDE OIL		SLUDGE		OTHER:		ACID/BASE		ICE/COOL		OTHER		DATE		TIME		BTX 8021B		TPH 8015M		CHLORIDES (Cl ⁻)		SULFATES (SO ₄ ²⁻)		pH		TCLP		OTHER >>>		PAH	
H600380		1 SP1 (6")		G		1						X										X				17-Feb-16		11:25		X		X		X											
		2 SP2 (6")		G		1						X										X				17-Feb-16		11:26		X		X		X											
		3 SP2 (2")		G		1						X										X				17-Feb-16		13:15						X											
		4 SP3 (6")		G		1						X										X				17-Feb-16		11:27		X		X		X											
		5 SP3 (1")		G		1						X										X				17-Feb-16		12:26						X											
		6																																											
		7																																											
		8																																											
		9																																											
		10																																											

Relinquished by: *David Robinson*

Date: 2-18-16 Time: 6:00 am Received By: *David Robinson*

Relinquished by: *David Robinson*

Date: 2/14/16 Time: 3:27 pm Received By: *David Robinson*

Delivered by: *David Robinson*

Sample Cool & Intact: *Yes*

Checked By: *David Robinson*

Notes: *#54*

E-mail results to: ddominguezepi@gmail.com & larry.baker@apachecorp.com



PHONE (575) 393-2326 ° 101 E. MARLAND ° HOBBS, NM 88240

February 23, 2016

Daniel Dominguez

Environmental Plus, Inc.

P.O. Box 1558

Eunice, NM 88231

RE: STEVENS B #18

Enclosed are the results of analyses for samples received by the laboratory on 02/18/16 15:27.

Cardinal Laboratories is accredited through Texas NELAP under certificate number T104704398-15-7. Accreditation applies to drinking water, non-potable water and solid and chemical materials. All accredited analytes are denoted by an asterisk (*). For a complete list of accredited analytes and matrices visit the TCEQ website at www.tceq.texas.gov/field/qa/lab_accred_certif.html.

Cardinal Laboratories is accredited through the State of Colorado Department of Public Health and Environment for:

Method EPA 552.2	Haloacetic Acids (HAA-5)
Method EPA 524.2	Total Trihalomethanes (TTHM)
Method EPA 524.4	Regulated VOCs (V1, V2, V3)

Accreditation applies to public drinking water matrices.

This report meets NELAP requirements and is made up of a cover page, analytical results, and a copy of the original chain-of-custody. If you have any questions concerning this report, please feel free to contact me.

Sincerely,

A handwritten signature in black ink that reads "Celey D. Keene". The signature is written in a cursive, flowing style.

Celey D. Keene

Lab Director/Quality Manager

Analytical Results For:

Environmental Plus, Inc.
Daniel Dominguez
P.O. Box 1558
Eunice NM, 88231
Fax To: (505) 394-2601

Received:	02/18/2016	Sampling Date:	02/17/2016
Reported:	02/23/2016	Sampling Type:	Soil
Project Name:	STEVENS B #18	Sampling Condition:	Cool & Intact
Project Number:	NONE GIVEN	Sample Received By:	Jodi Henson
Project Location:	UL-I SEC. 7, T23S, R37E		

Sample ID: STOCKPILE (H600381-01)

BTX 8021B		mg/kg		Analyzed By: MS					
Analyte	Result	Reporting Limit	Analyzed	Method Blank	BS	% Recovery	True Value QC	RPD	Qualifier
Benzene*	<0.200	0.200	02/22/2016	ND	2.15	107	2.00	4.95	
Toluene*	1.71	0.200	02/22/2016	ND	2.11	105	2.00	4.78	
Ethylbenzene*	4.00	0.200	02/22/2016	ND	1.91	95.5	2.00	3.49	
Total Xylenes*	12.4	0.600	02/22/2016	ND	5.90	98.4	6.00	3.24	
Total BTX	18.1	1.20	02/22/2016	ND					

Surrogate: 4-Bromofluorobenzene (PID) 117 % 73.6-140

Chloride, SM4500Cl-B		mg/kg		Analyzed By: AP					
Analyte	Result	Reporting Limit	Analyzed	Method Blank	BS	% Recovery	True Value QC	RPD	Qualifier
Chloride	240	16.0	02/22/2016	ND	416	104	400	0.00	

TPH 8015M		mg/kg		Analyzed By: MS					
Analyte	Result	Reporting Limit	Analyzed	Method Blank	BS	% Recovery	True Value QC	RPD	Qualifier
GRO C6-C10	393	50.0	02/19/2016	ND	198	99.1	200	5.85	
DRO >C10-C28	3480	50.0	02/19/2016	ND	216	108	200	12.2	

Surrogate: 1-Chlorooctane 136 % 35-147

Surrogate: 1-Chlorooctadecane 146 % 28-171

Cardinal Laboratories

*=Accredited Analyte

PLEASE NOTE: Liability and Damages. Cardinal's liability and client's exclusive remedy for any claim arising, whether based in contract or tort, shall be limited to the amount paid by client for analyses. All claims, including those for negligence and any other cause whatsoever shall be deemed waived unless made in writing and received by Cardinal within thirty (30) days after completion of the applicable service. In no event shall Cardinal be liable for incidental or consequential damages, including, without limitation, business interruptions, loss of use, or loss of profits incurred by client, its subsidiaries, affiliates or successors arising out of or related to the performance of the services hereunder by Cardinal, regardless of whether such claim is based upon any of the above stated reasons or otherwise. Results relate only to the samples identified above. This report shall not be reproduced except in full with written approval of Cardinal Laboratories.



Celey D. Keene, Lab Director/Quality Manager

Notes and Definitions

ND	Analyte NOT DETECTED at or above the reporting limit
RPD	Relative Percent Difference
**	Samples not received at proper temperature of 6°C or below.
***	Insufficient time to reach temperature.
-	Chloride by SM4500Cl-B does not require samples be received at or below 6°C Samples reported on an as received basis (wet) unless otherwise noted on report

Cardinal Laboratories

*=Accredited Analyte

PLEASE NOTE: Liability and Damages. Cardinal's liability and client's exclusive remedy for any claim arising, whether based in contract or tort, shall be limited to the amount paid by client for analyses. All claims, including those for negligence and any other cause whatsoever shall be deemed waived unless made in writing and received by Cardinal within thirty (30) days after completion of the applicable service. In no event shall Cardinal be liable for incidental or consequential damages, including, without limitation, business interruptions, loss of use, or loss of profits incurred by client, its subsidiaries, affiliates or successors arising out of or related to the performance of the services hereunder by Cardinal, regardless of whether such claim is based upon any of the above stated reasons or otherwise. Results relate only to the samples identified above. This report shall not be reproduced except in full with written approval of Cardinal Laboratories.



Celey D. Keene, Lab Director/Quality Manager

ATTACHMENT III
Copy of Initial NMOCD Form C-141

District I
1625 N. French Dr., Hobbs, NM 88240
District II
811 S. First St., Artesia, NM 88210
District III
1000 Rio Brazos Road, Aztec, NM 87410
District IV
1220 S. St. Francis Dr., Santa Fe, NM 87505

State of New Mexico
Energy Minerals and Natural Resources

Oil Conservation Division
1220 South St. Francis Dr.
Santa Fe, NM 87505

Form C-141
Revised August 8, 2011

Submit 1 Copy to appropriate District Office in
accordance with 19.15.29 NMAC.

Release Notification and Corrective Action

OPERATOR

☒ Initial Report ☐ Final Report

Name of Company: Apache Corporation	Contact Bruce Baker	
Address: 2350 W Marland Blvd Hobbs, NM 88240	Telephone No. (432) 631-6982	
Facility Name Stevens B 18	Facility Type: Oil Well	
Surface Owner Federal	Mineral Owner	API No. 30-025-22073

LOCATION OF RELEASE

Unit Letter I	Section 7	Township 23S	Range 37E	Feet from the 1930'	North/South Line FSL	Feet from the 610'	East/West Line FEL	County Lea
------------------	--------------	-----------------	--------------	------------------------	-------------------------	-----------------------	-----------------------	---------------

Latitude 32.316967 Longitude 103.1954041

NATURE OF RELEASE

Type of Release: oil and produced water	Volume of Release 4 barrels of oil and 2 barrels of water	Volume Recovered 0 barrels
Source of Release: poly flow line	Date and Hour of Occurrence 1/13/2016	Date and Hour of Discovery 1/13/2016
Was Immediate Notice Given? <input type="checkbox"/> Yes <input type="checkbox"/> No <input checked="" type="checkbox"/> Not Required	If YES, To Whom?	
By Whom?	Date and Hour	
Was a Watercourse Reached? <input type="checkbox"/> Yes <input checked="" type="checkbox"/> No	If YES, Volume Impacting the Watercourse.	
If a Watercourse was Impacted, Describe Fully.*	<div>REVIEWED By Kellie Jones at 7:49 am, Jan 29, 2016</div>	

Describe Cause of Problem and Remedial Action Taken.*
Poly flow line froze and ruptured. The well was shut in and the line was repaired.

Describe Area Affected and Cleanup Action Taken.*
The entire release was contained on the lease pad. A backhoe was utilized to back drag release area and contaminated soil was placed on plastic.

I hereby certify that the information given above is true and complete to the best of my knowledge and understand that pursuant to NMOCD rules and regulations all operators are required to report and/or file certain release notifications and perform corrective actions for releases which may endanger public health or the environment. The acceptance of a C-141 report by the NMOCD marked as "Final Report" does not relieve the operator of liability should their operations have failed to adequately investigate and remediate contamination that pose a threat to ground water, surface water, human health or the environment. In addition, NMOCD acceptance of a C-141 report does not relieve the operator of responsibility for compliance with any other federal, state, or local laws and/or regulations.

Signature: <i>Bruce Baker</i>	OIL CONSERVATION DIVISION	
Printed Name: Bruce Baker	Approved by Environmental Specialist: <i>Keary</i>	
Title: Environmental Technician	Approval Date: 01/29/2016	Expiration Date: 03/29/2016
E-mail Address: larry.baker@apachecorp.com	Conditions of Approval: Site samples required. Delineate and remediate as per MNOCD guides. Geotag photographs of remediation recommended.	Attached <input type="checkbox"/> 1RP-4120
Date: 1/27/2016	Phone: (432) 631-6982	

* Attach Additional Sheets If Necessary

pKJ1602943524
nKJ1602943337