

**RECEIVED**

By JKeyes at 8:03 am, Mar 25, 2016

**Closure Report****APPROVED**

By JKeyes at 8:03 am, Mar 25, 2016

**Site Description**

Site Name:	East Eumont Unit #35
Company:	Oxy Permian Ltd.
Legal Description:	U/L K, Section 10, T19S, R37E
County:	Lea County, NM
GPS Coordinates:	N 32.67292° W 103.24139°

**Release Data**

Date of Release:	11/02/2015
Type of Release:	Produced water
Source of Release:	Corrosion of the fitting on high pressure hose
Volume of Release:	100 bbls
Volume Recovered:	95 bbls

**Remediation Specifications**

Remediation Parameters:	Excavate the entire leak area to a depth of 6 inches except in the area of SP4 where excavation will be 2 feet deep. Backfill the site with clean soil.	
Remediation Activities:	03/08/2016 to 03/18/2016	
Plan Sent to OCD:	01/27/2016	Email from Cliff Brunson to Kellie Jones
OCD Approval of Plan:	01/29/2016	Email from Kellie Jones to Cliff Brunson
Plan Sent to BLM:	n/a	n/a
BLM Approval of Plan:	n/a	n/a

**Supporting Documentation**

Initial C-141	Signed 11/11/2015
Final C-141	Signed 03/21/2016
Site Diagram	November 2015
Groundwater Plot	<50
TOPO Maps	November 2015
Lab Summary	11/19/2015 and 12/01/2015
Lab Analysis	11/19/2015 and 12/01/2015
Correspondence	Request and approval of remediation plan via email

**Request for Closure**

Based on the completion of the remediation plan as agreed upon, BBC International requests closure approval from NMOCD.

Cliff Brunson, President of BBC International Inc.

03/24/2016

District I  
1625 N. French Dr., Hobbs, NM 88240  
District II  
811 S. First St., Artesia, NM 88210  
District III  
1000 Rio Brazos Road, Aztec, NM 87410  
District IV  
1220 S. St. Francis Dr., Santa Fe, NM 87505

State of New Mexico  
Energy Minerals and Natural Resources

Oil Conservation Division  
1220 South St. Francis Dr.  
Santa Fe, NM 87505

Form C-141  
Revised August 8, 2011

Submit 1 Copy to appropriate District Office in  
accordance with 19.15.29 NMAC.

Release Notification and Corrective Action

<b>OPERATOR</b>		<input checked="" type="checkbox"/> Initial Report	<input type="checkbox"/> Final Report
Name of Company	Oxy Permian Ltd.	Contact	Dusty Wilson
Address	6 Desta Drive, Midland, TX 79705	Telephone No.	432-685-5771
Facility Name	East Eumont Unit #35	Facility Type	Well location
Surface Owner	State	Mineral Owner	
		API No. 30-025-05591	

LOCATION OF RELEASE

Unit Letter	Section	Township	Range	Feet from the	North/South Line	Feet from the	East/West Line	County
K	10	19S	37E					Lea

Latitude 32.6730292 Longitude 103.24139

NATURE OF RELEASE

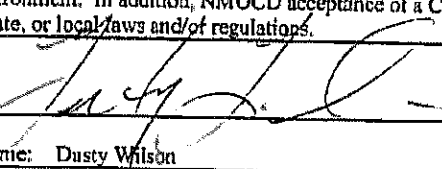
Type of Release	Produced water	Volume of Release	100 bbls	Volume Recovered	95 bbls
Source of Release	Corrosion of the fitting on high pressure hose	Date and Hour of Occurrence	11/2/15	Date and Hour of Discovery	
Was Immediate Notice Given?	<input checked="" type="checkbox"/> Yes <input type="checkbox"/> No <input type="checkbox"/> Not Required	If YES, To Whom?	Kelly Jones, Jamie Keyes		
By Whom?	Kathy Purvis @ BBC International	Date and Hour	11/2/15 3:25 pm		
Was a Watercourse Reached?	<input type="checkbox"/> Yes <input checked="" type="checkbox"/> No	If YES, Volume Impacting the Watercourse.			
If a Watercourse was Impacted, Describe Fully.*					
Describe Cause of Problem and Remedial Action Taken.*					
Corrosion of a fitting on a 1" high pressure rubber hose at the well head. A vacuum truck recovered 95 bbls of produced water and the fitting is being repaired.					
Describe Area Affected and Cleanup Action Taken.*					
The affected area is approximately 120' x 360' on location around the well head and off location. Remediation will be completed in accordance with the remediation plan approved by NMOCD.					
I hereby certify that the information given above is true and complete to the best of my knowledge and understand that pursuant to NMOCD rules and regulations all operators are required to report and/or file certain release notifications and perform corrective actions for releases which may endanger public health or the environment. The acceptance of a C-141 report by the NMOCD marked as "Final Report" does not relieve the operator of liability should their operations have failed to adequately investigate and remediate contamination that pose a threat to ground water, surface water, human health or the environment. In addition, NMOCD acceptance of a C-141 report does not relieve the operator of responsibility for compliance with any other federal, state, or local laws and/or regulations.					
Signature: 		<b>OIL CONSERVATION DIVISION</b>			
Printed Name: Dusty Wilson		Approved by Environmental Specialist:			
Title: Environmental Advisor		Approval Date:		Expiration Date:	
E-mail Address: : Dusty.Wilson@oxy.com		Conditions of Approval:		Attached <input type="checkbox"/>	
Date: 11/11/15		Phone:			

\* Attach Additional Sheets If Necessary

District I  
1625 N. French Dr., Hobbs, NM 88240  
District II  
811 S. First St., Artesia, NM 88210  
District III  
1000 Rio Brazos Road, Aztec, NM 87410  
District IV  
1220 S. St. Francis Dr., Santa Fe, NM 87505

State of New Mexico  
Energy Minerals and Natural Resources

Form C-141  
Revised August 8, 2011

Oil Conservation Division  
1220 South St. Francis Dr.  
Santa Fe, NM 87505

Submit 1 Copy to appropriate District Office in  
accordance with 19.15.29 NMAC.

**Release Notification and Corrective Action**

**OPERATOR**

☐ Initial Report ☒ Final Report

Name of Company	Oxy Permian Ltd.	Contact	Casey Summers
Address	6 Desta Drive, Midland, TX 79705	Telephone No.	(575) 513-8289
Facility Name	East Eumont Unit #35	Facility Type	Well location
Surface Owner	State	Mineral Owner	API No. 30-025-05591

**LOCATION OF RELEASE**

Unit Letter	Section	Township	Range	Feet from the	North/South Line	Feet from the	East/West Line	County
K	10	19S	37E					Lea

Latitude 32.6730292 Longitude 103.24139

**NATURE OF RELEASE**

Type of Release	Produced water	Volume of Release	100 bbls	Volume Recovered	95 bbls
Source of Release	Corrosion of the fitting on high pressure hose	Date and Hour of Occurrence	11/2/15	Date and Hour of Discovery	
Was Immediate Notice Given?	<input checked="" type="checkbox"/> Yes <input type="checkbox"/> No <input type="checkbox"/> Not Required	If YES, To Whom?	Kelly Jones, Jamie Keyes		
By Whom?	Kathy Purvis @ BBC International	Date and Hour	11/2/15 3:25 pm		
Was a Watercourse Reached?	<input type="checkbox"/> Yes <input checked="" type="checkbox"/> No	If YES, Volume Impacting the Watercourse.			

If a Watercourse was Impacted, Describe Fully.\*



Describe Cause of Problem and Remedial Action Taken.\*

Corrosion of a fitting on a 1" high pressure rubber hose at the well head. A vacuum truck recovered 95 bbls of produced water and the fitting is being repaired.

Describe Area Affected and Cleanup Action Taken.\*

The affected area is approximately 120' x 360' on location around the well head and off location. Remediation was completed in accordance with the remediation plan approved by Kellie Jones of NMOCD via email on 01/29/2016.

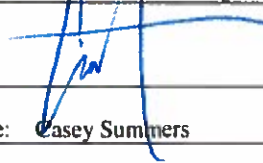
I hereby certify that the information given above is true and complete to the best of my knowledge and understand that pursuant to NMOCD rules and regulations all operators are required to report and/or file certain release notifications and perform corrective actions for releases which may endanger public health or the environment. The acceptance of a C-141 report by the NMOCD marked as "Final Report" does not relieve the operator of liability should their operations have failed to adequately investigate and remediate contamination that pose a threat to ground water, surface water, human health or the environment. In addition, NMOCD acceptance of a C-141 report does not relieve the operator of responsibility for compliance with any other federal, state, or local laws and/or regulations.

Signature: 		<b>OIL CONSERVATION DIVISION</b>	
Printed Name: Casey Summers		Approved by Environmental Specialist: 	
Title: NM Environmental Advisor		Approval Date: 03/25/2016	Expiration Date: ///
E-mail Address: Casey_Summers@oxy.com		Conditions of Approval: ///	Attached <input type="checkbox"/> IRP 3977
Date: 3-21-16 Phone: (575) 513-8289			

\* Attach Additional Sheets If Necessary



Oxy  
East Eumont Unit #35

Surface scrape 6"  
across entire Leak Area

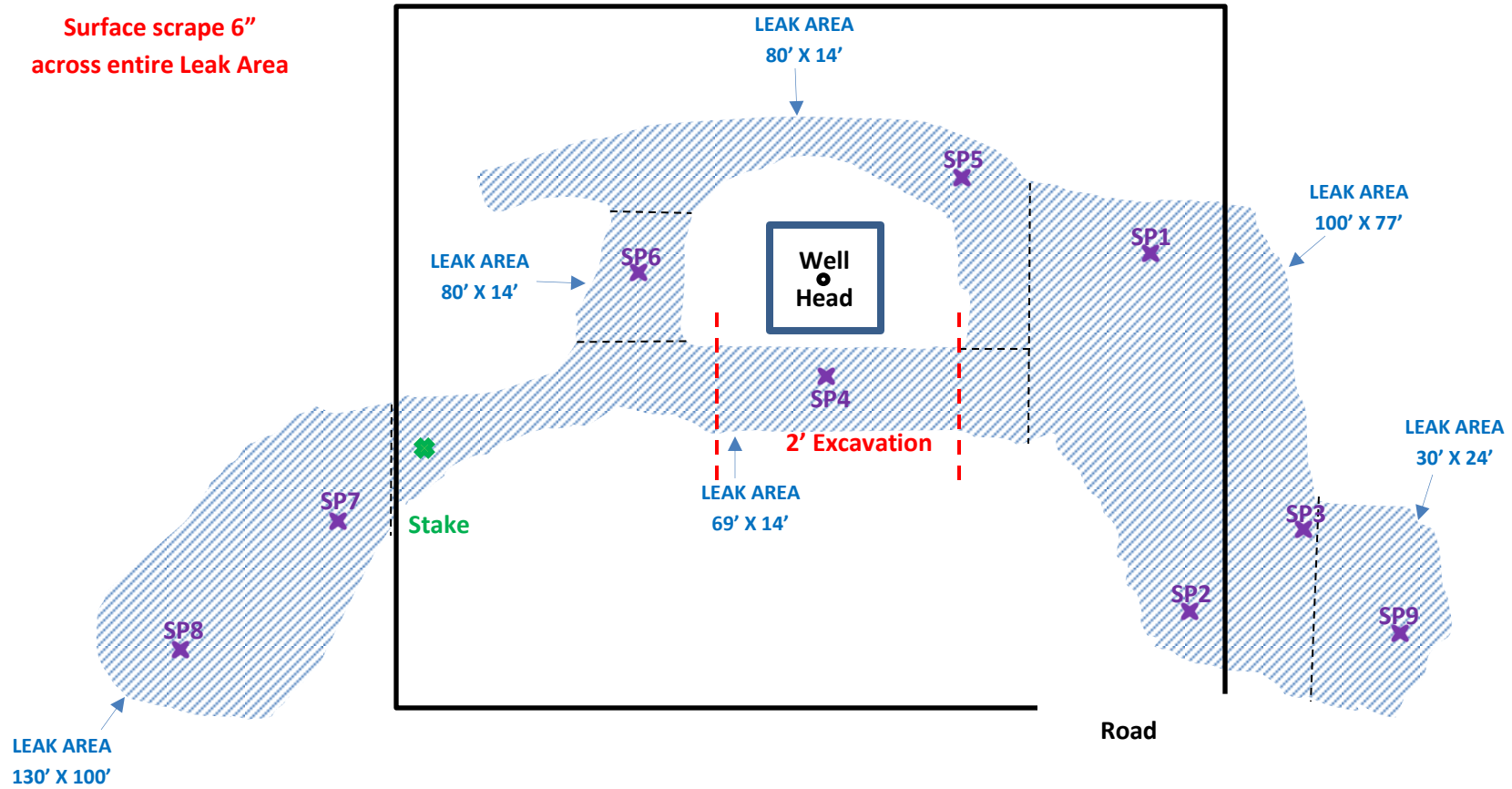

UL K, Section 10, T19S, R37E  
Lea County, NM  
N 32.67292° W 103.24139°  
API# 30-025-05591

BBC International, Inc.

Oxy  
East Eumont Unit #35

Date: 11/11/2015

DRWG by: J Gilkey

NOT TO SCALE

File: Oxy 2015

## Oxy East Eumont Unit #35

<b>County</b>	<b>Unit Letter</b>	<b>Section</b>	<b>Township</b>	<b>Range</b>
Lea	K	10	19S	37E

Trend Map <50'

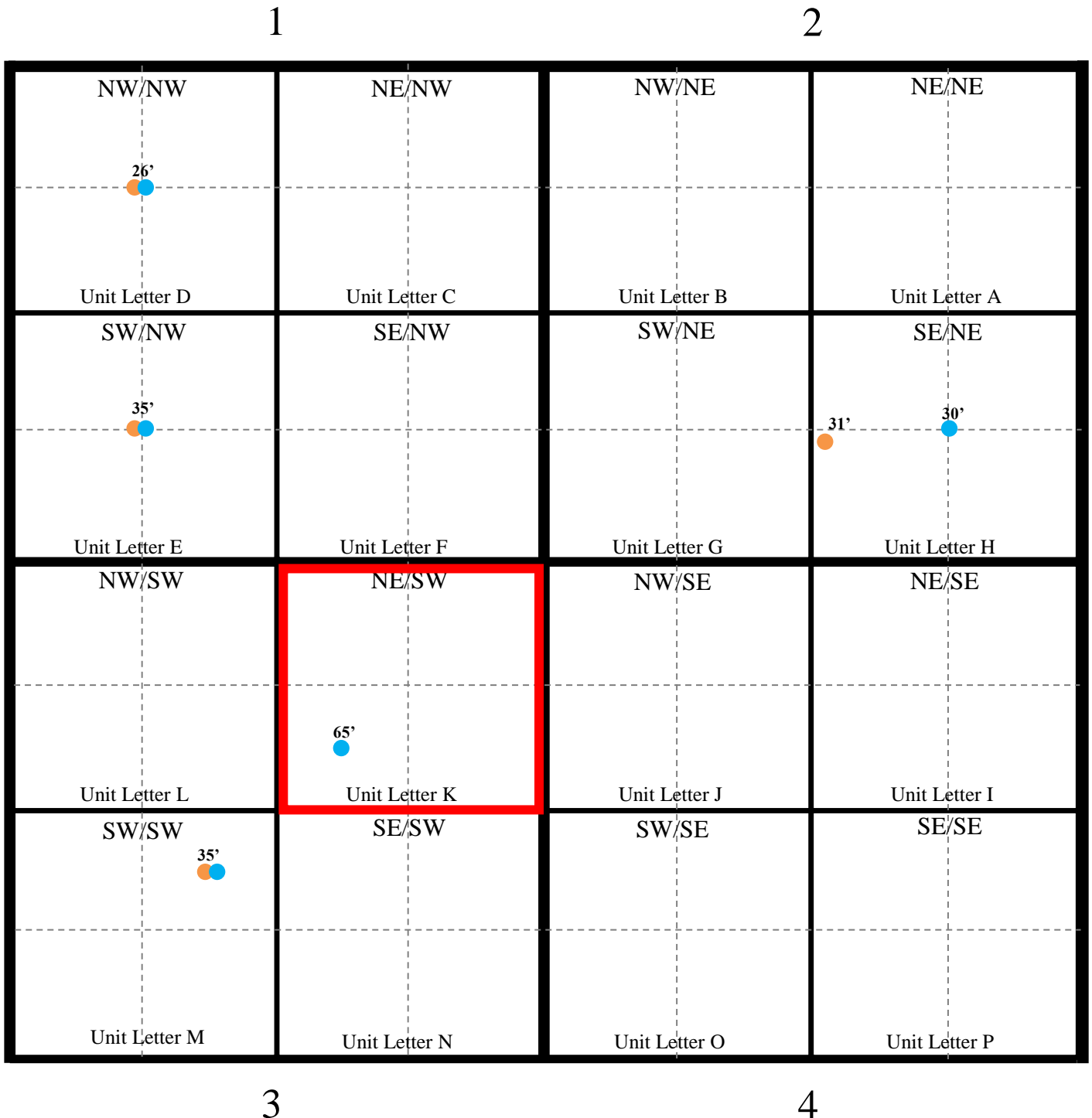







Oxy

## East Eumont Unit #35

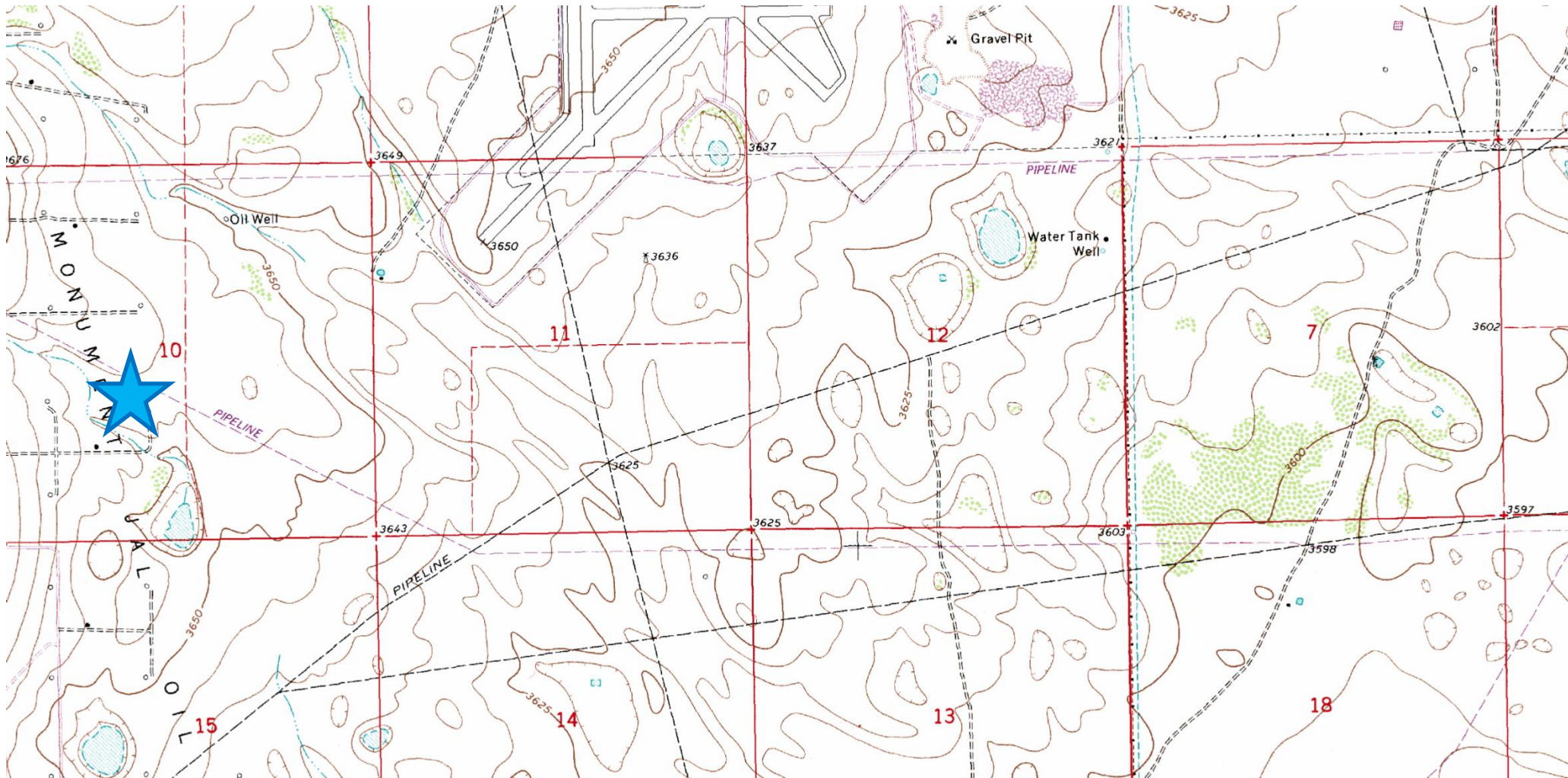

**Laboratory Analytical Results Summary**  
**East Eumont Unit #35**

		Sample	SP1 @ 1'	SP1 @ 2'
Analyte	Method	Date	11/19/15	12/1/15
			mg/Kg	mg/Kg
<b>Benzene</b>	BTEX 8021B		<0.050	n/a
<b>Toluene</b>	BTEX 8021B		<0.050	n/a
<b>Ethylbenzene</b>	BTEX 8021B		<0.050	n/a
<b>Total Xylenes</b>	BTEX 8021B		<0.150	n/a
<b>Total BTEX</b>	BTEX 8021B		<0.300	n/a
<b>Chloride</b>	SM4500Cl-B		<b>336</b>	<b>224</b>
<b>GRO</b>	TPH 8015M		<10.0	n/a
<b>DRO</b>	TPH 8015M		<10.0	n/a

		Sample	SP2 @ 1'	SP2 @ 2'
Analyte	Method	Date	11/19/15	12/1/15
			mg/Kg	mg/Kg
<b>Benzene</b>	BTEX 8021B		<0.050	n/a
<b>Toluene</b>	BTEX 8021B		<0.050	n/a
<b>Ethylbenzene</b>	BTEX 8021B		<0.050	n/a
<b>Total Xylenes</b>	BTEX 8021B		<0.150	n/a
<b>Total BTEX</b>	BTEX 8021B		<0.300	n/a
<b>Chloride</b>	SM4500Cl-B		<b>304</b>	<b>288</b>
<b>GRO</b>	TPH 8015M		<10.0	n/a
<b>DRO</b>	TPH 8015M		<10.0	n/a

		Sample	SP3 @ 1'	SP3 @ 2'
Analyte	Method	Date	11/19/15	12/1/15
			mg/Kg	mg/Kg
<b>Benzene</b>	BTEX 8021B		<0.050	n/a
<b>Toluene</b>	BTEX 8021B		<0.050	n/a
<b>Ethylbenzene</b>	BTEX 8021B		<0.050	n/a
<b>Total Xylenes</b>	BTEX 8021B		<0.150	n/a
<b>Total BTEX</b>	BTEX 8021B		<0.300	n/a
<b>Chloride</b>	SM4500Cl-B		<b>448</b>	<b>144</b>
<b>GRO</b>	TPH 8015M		<10.0	n/a
<b>DRO</b>	TPH 8015M		<10.0	n/a

		Sample	SP4 @ 1'	SP4 @ 2'	SP4 @ 3'	SP4 @ 3.5'
Analyte	Method	Date	11/19/15	11/19/15	12/1/15	12/1/15
			mg/Kg	mg/Kg	mg/Kg	mg/Kg
<b>Benzene</b>	BTEX 8021B		<0.050	<0.050	<0.050	<0.050
<b>Toluene</b>	BTEX 8021B		<0.050	<0.050	<0.050	<0.050
<b>Ethylbenzene</b>	BTEX 8021B		<0.050	<0.050	<0.050	<0.050
<b>Total Xylenes</b>	BTEX 8021B		<0.150	<0.150	<0.150	<0.150
<b>Total BTEX</b>	BTEX 8021B		<0.300	<0.300	<0.300	<0.300
<b>Chloride</b>	SM4500Cl-B		<b>832</b>	<b>640</b>	<b>208</b>	<b>160</b>
<b>GRO</b>	TPH 8015M		<10.0	<10.0	<10.0	<10.0
<b>DRO</b>	TPH 8015M		<b>18.2</b>	<b>176</b>	<10.0	<10.0

		Sample	SP5 @ 1'	SP5 @ 2'	SP5 @ 3'	SP5 @ 3.5'
Analyte	Method	Date	11/19/15	11/19/15	12/1/15	12/1/15
			mg/Kg	mg/Kg	mg/Kg	mg/Kg
<b>Benzene</b>	BTEX 8021B		<0.050	<0.050	n/a	n/a
<b>Toluene</b>	BTEX 8021B		<0.050	<0.050	n/a	n/a
<b>Ethylbenzene</b>	BTEX 8021B		<0.050	<0.050	n/a	n/a
<b>Total Xylenes</b>	BTEX 8021B		<0.150	<0.150	n/a	n/a
<b>Total BTEX</b>	BTEX 8021B		<0.300	<0.300	n/a	n/a
<b>Chloride</b>	SM4500Cl-B		<b>784</b>	<b>528</b>	<b>128</b>	<b>112</b>
<b>GRO</b>	TPH 8015M		<10.0	<10.0	n/a	n/a
<b>DRO</b>	TPH 8015M		<b>13.2</b>	<b>74.8</b>	n/a	n/a

		Sample	SP6 @ 1'	SP6 @ 2'	SP6 @ 3'
Analyte	Method	Date	11/19/15	11/19/15	12/1/15
			mg/Kg	mg/Kg	mg/Kg
<b>Benzene</b>	BTEX 8021B		<0.050	<0.050	n/a
<b>Toluene</b>	BTEX 8021B		<0.050	<0.050	n/a
<b>Ethylbenzene</b>	BTEX 8021B		<0.050	<0.050	n/a
<b>Total Xylenes</b>	BTEX 8021B		<0.150	<0.150	n/a
<b>Total BTEX</b>	BTEX 8021B		<0.300	<0.300	n/a
<b>Chloride</b>	SM4500Cl-B		<b>656</b>	<b>448</b>	<b>128</b>
<b>GRO</b>	TPH 8015M		<10.0	<10.0	n/a
<b>DRO</b>	TPH 8015M		<10.0	<b>53.4</b>	n/a

		Sample	SP7 @ 1'	SP7 @ 2'	SP7 @ 3'
Analyte	Method	Date	11/19/15	11/19/15	12/1/15
			mg/Kg	mg/Kg	mg/Kg
<b>Benzene</b>	BTEX 8021B		<0.050	<0.050	n/a
<b>Toluene</b>	BTEX 8021B		<0.050	<0.050	n/a
<b>Ethylbenzene</b>	BTEX 8021B		<0.050	<0.050	n/a
<b>Total Xylenes</b>	BTEX 8021B		<0.150	<0.150	n/a
<b>Total BTEX</b>	BTEX 8021B		<0.300	<0.300	n/a
<b>Chloride</b>	SM4500Cl-B		<b>224</b>	<b>384</b>	<b>160</b>
<b>GRO</b>	TPH 8015M		<10.0	<10.0	n/a
<b>DRO</b>	TPH 8015M		<10.0	<b>51.6</b>	n/a

		Sample	SP8 @ 1'	SP8 @ 2'	SP8 @ 3'
Analyte	Method	Date	11/19/15	11/19/15	12/1/15
			mg/Kg	mg/Kg	mg/Kg
<b>Benzene</b>	BTEX 8021B		<0.050	<0.050	n/a
<b>Toluene</b>	BTEX 8021B		<0.050	<0.050	n/a
<b>Ethylbenzene</b>	BTEX 8021B		<0.050	<0.050	n/a
<b>Total Xylenes</b>	BTEX 8021B		<0.150	<0.150	n/a
<b>Total BTEX</b>	BTEX 8021B		<0.300	<0.300	n/a
<b>Chloride</b>	SM4500Cl-B		<b>224</b>	<b>336</b>	<b>112</b>
<b>GRO</b>	TPH 8015M		<10.0	<10.0	n/a
<b>DRO</b>	TPH 8015M		<10.0	<b>22.1</b>	n/a

		Sample	SP9 @ 1'	SP9 @ 2'
Analyte	Method	Date	11/19/15	12/1/15
			mg/Kg	mg/Kg
<b>Benzene</b>	BTEX 8021B		<0.050	n/a
<b>Toluene</b>	BTEX 8021B		<0.050	n/a
<b>Ethylbenzene</b>	BTEX 8021B		<0.050	n/a
<b>Total Xylenes</b>	BTEX 8021B		<0.150	n/a
<b>Total BTEX</b>	BTEX 8021B		<0.300	n/a
<b>Chloride</b>	SM4500Cl-B		<b>288</b>	<b>128</b>
<b>GRO</b>	TPH 8015M		<10.0	n/a
<b>DRO</b>	TPH 8015M		<10.0	n/a



December 01, 2015

Cliff Brunson

BBC International, Inc.

P.O. Box 805

Hobbs, NM 88241

RE: EAST EUMONT #35

Enclosed are the results of analyses for samples received by the laboratory on 11/23/15 16:55.

Cardinal Laboratories is accredited through Texas NELAP under certificate number T104704398-13-5. Accreditation applies to drinking water, non-potable water and solid and chemical materials. All accredited analytes are denoted by an asterisk (\*). For a complete list of accredited analytes and matrices visit the TCEQ website at [www.tceq.texas.gov/field/qa/lab\\_accred\\_certif.html](http://www.tceq.texas.gov/field/qa/lab_accred_certif.html).

Cardinal Laboratories is accredited through the State of Colorado Department of Public Health and Environment for:

Method EPA 552.2	Haloacetic Acids (HAA-5)
Method EPA 524.2	Total Trihalomethanes (TTHM)
Method EPA 524.4	Regulated VOCs (V1, V2, V3)

Accreditation applies to public drinking water matrices.

This report meets NELAP requirements and is made up of a cover page, analytical results, and a copy of the original chain-of-custody. If you have any questions concerning this report, please feel free to contact me.

Sincerely,



Celey D. Keene

Lab Director/Quality Manager

**Analytical Results For:**

BBC International, Inc.  
Cliff Brunson  
P.O. Box 805  
Hobbs NM, 88241  
Fax To: (575) 397-0397

Received: 11/23/2015  
Reported: 12/01/2015  
Project Name: EAST EUMONT #35  
Project Number: NONE GIVEN  
Project Location: NOT GIVEN

Sampling Date: 11/19/2015  
Sampling Type: Soil  
Sampling Condition: Cool & Intact  
Sample Received By: Jodi Henson

**Sample ID: SP1 @ 1' (H503093-01)**

BTX 8021B		mg/kg		Analyzed By: MS					
Analyte	Result	Reporting Limit	Analyzed	Method Blank	BS	% Recovery	True Value QC	RPD	Qualifier
Benzene*	<0.050	0.050	11/25/2015	ND	2.11	106	2.00	3.99	
Toluene*	<0.050	0.050	11/25/2015	ND	2.11	105	2.00	4.90	
Ethylbenzene*	<0.050	0.050	11/25/2015	ND	2.22	111	2.00	4.05	
Total Xylenes*	<0.150	0.150	11/25/2015	ND	6.40	107	6.00	3.31	
Total BTX	<0.300	0.300	11/25/2015	ND					

Surrogate: 4-Bromofluorobenzene (PID) 102 % 73.6-140

Chloride, SM4500Cl-B		mg/kg		Analyzed By: AP						
Analyte	Result	Reporting Limit	Analyzed	Method Blank	BS	% Recovery	True Value QC	RPD	Qualifier	
Chloride	336	16.0	11/25/2015	ND	416	104	400	3.77		

TPH 8015M		mg/kg		Analyzed By: MS					
Analyte	Result	Reporting Limit	Analyzed	Method Blank	BS	% Recovery	True Value QC	RPD	Qualifier
GRO C6-C10	<10.0	10.0	11/24/2015	ND	198	98.8	200	2.97	
DRO >C10-C28	<10.0	10.0	11/24/2015	ND	197	98.6	200	3.60	

Surrogate: 1-Chlorooctane 103 % 35-147

Surrogate: 1-Chlorooctadecane 111 % 28-171

Cardinal Laboratories

\*=Accredited Analyte

PLEASE NOTE: Liability and Damages. Cardinal's liability and client's exclusive remedy for any claim arising, whether based in contract or tort, shall be limited to the amount paid by client for analyses. All claims, including those for negligence and any other cause whatsoever shall be deemed waived unless made in writing and received by Cardinal within thirty (30) days after completion of the applicable service. In no event shall Cardinal be liable for incidental or consequential damages, including, without limitation, business interruptions, loss of use, or loss of profits incurred by client, its subsidiaries, affiliates or successors arising out of or related to the performance of the services hereunder by Cardinal, regardless of whether such claim is based upon any of the above stated reasons or otherwise. Results relate only to the samples identified above. This report shall not be reproduced except in full with written approval of Cardinal Laboratories.



Celey D. Keene, Lab Director/Quality Manager

**Analytical Results For:**

BBC International, Inc.  
Cliff Brunson  
P.O. Box 805  
Hobbs NM, 88241  
Fax To: (575) 397-0397

Received: 11/23/2015  
Reported: 12/01/2015  
Project Name: EAST EUMONT #35  
Project Number: NONE GIVEN  
Project Location: NOT GIVEN

Sampling Date: 11/19/2015  
Sampling Type: Soil  
Sampling Condition: Cool & Intact  
Sample Received By: Jodi Henson

**Sample ID: SP2 @ 1' (H503093-02)**

BTEx 8021B		mg/kg		Analyzed By: MS					
Analyte	Result	Reporting Limit	Analyzed	Method Blank	BS	% Recovery	True Value QC	RPD	Qualifier
Benzene*	<0.050	0.050	11/25/2015	ND	2.11	106	2.00	3.99	
Toluene*	<0.050	0.050	11/25/2015	ND	2.11	105	2.00	4.90	
Ethylbenzene*	<0.050	0.050	11/25/2015	ND	2.22	111	2.00	4.05	
Total Xylenes*	<0.150	0.150	11/25/2015	ND	6.40	107	6.00	3.31	
Total BTEx	<0.300	0.300	11/25/2015	ND					

Surrogate: 4-Bromofluorobenzene (PID) 103 % 73.6-140

Chloride, SM4500CI-B		mg/kg		Analyzed By: AP					
Analyte	Result	Reporting Limit	Analyzed	Method Blank	BS	% Recovery	True Value QC	RPD	Qualifier
Chloride	304	16.0	11/25/2015	ND	416	104	400	3.77	

TPH 8015M		mg/kg		Analyzed By: MS					
Analyte	Result	Reporting Limit	Analyzed	Method Blank	BS	% Recovery	True Value QC	RPD	Qualifier
GRO C6-C10	<10.0	10.0	11/24/2015	ND	198	98.8	200	2.97	
DRO >C10-C28	<10.0	10.0	11/24/2015	ND	197	98.6	200	3.60	

Surrogate: 1-Chlorooctane 93.5 % 35-147

Surrogate: 1-Chlorooctadecane 103 % 28-171

Cardinal Laboratories

\*=Accredited Analyte

PLEASE NOTE: Liability and Damages. Cardinal's liability and client's exclusive remedy for any claim arising, whether based in contract or tort, shall be limited to the amount paid by client for analyses. All claims, including those for negligence and any other cause whatsoever shall be deemed waived unless made in writing and received by Cardinal within thirty (30) days after completion of the applicable service. In no event shall Cardinal be liable for incidental or consequential damages, including, without limitation, business interruptions, loss of use, or loss of profits incurred by client, its subsidiaries, affiliates or successors arising out of or related to the performance of the services hereunder by Cardinal, regardless of whether such claim is based upon any of the above stated reasons or otherwise. Results relate only to the samples identified above. This report shall not be reproduced except in full with written approval of Cardinal Laboratories.



Celey D. Keene, Lab Director/Quality Manager

**Analytical Results For:**

BBC International, Inc.  
Cliff Brunson  
P.O. Box 805  
Hobbs NM, 88241  
Fax To: (575) 397-0397

Received: 11/23/2015  
Reported: 12/01/2015  
Project Name: EAST EUMONT #35  
Project Number: NONE GIVEN  
Project Location: NOT GIVEN

Sampling Date: 11/19/2015  
Sampling Type: Soil  
Sampling Condition: Cool & Intact  
Sample Received By: Jodi Henson

**Sample ID: SP3 @ 1' (H503093-03)**

BTEx 8021B		mg/kg		Analyzed By: MS					
Analyte	Result	Reporting Limit	Analyzed	Method Blank	BS	% Recovery	True Value QC	RPD	Qualifier
Benzene*	<0.050	0.050	11/25/2015	ND	2.11	106	2.00	3.99	
Toluene*	<0.050	0.050	11/25/2015	ND	2.11	105	2.00	4.90	
Ethylbenzene*	<0.050	0.050	11/25/2015	ND	2.22	111	2.00	4.05	
Total Xylenes*	<0.150	0.150	11/25/2015	ND	6.40	107	6.00	3.31	
Total BTEx	<0.300	0.300	11/25/2015	ND					

Surrogate: 4-Bromofluorobenzene (PID) 102 % 73.6-140

Chloride, SM4500CI-B		mg/kg		Analyzed By: AP					
Analyte	Result	Reporting Limit	Analyzed	Method Blank	BS	% Recovery	True Value QC	RPD	Qualifier
Chloride	448	16.0	11/25/2015	ND	416	104	400	3.77	

TPH 8015M		mg/kg		Analyzed By: MS					
Analyte	Result	Reporting Limit	Analyzed	Method Blank	BS	% Recovery	True Value QC	RPD	Qualifier
GRO C6-C10	<10.0	10.0	11/24/2015	ND	198	98.8	200	2.97	
DRO >C10-C28	<10.0	10.0	11/24/2015	ND	197	98.6	200	3.60	

Surrogate: 1-Chlorooctane 93.8 % 35-147

Surrogate: 1-Chlorooctadecane 104 % 28-171

Cardinal Laboratories

\*=Accredited Analyte

PLEASE NOTE: Liability and Damages. Cardinal's liability and client's exclusive remedy for any claim arising, whether based in contract or tort, shall be limited to the amount paid by client for analyses. All claims, including those for negligence and any other cause whatsoever shall be deemed waived unless made in writing and received by Cardinal within thirty (30) days after completion of the applicable service. In no event shall Cardinal be liable for incidental or consequential damages, including, without limitation, business interruptions, loss of use, or loss of profits incurred by client, its subsidiaries, affiliates or successors arising out of or related to the performance of the services hereunder by Cardinal, regardless of whether such claim is based upon any of the above stated reasons or otherwise. Results relate only to the samples identified above. This report shall not be reproduced except in full with written approval of Cardinal Laboratories.



Celey D. Keene, Lab Director/Quality Manager



**Analytical Results For:**

BBC International, Inc.  
Cliff Brunson  
P.O. Box 805  
Hobbs NM, 88241  
Fax To: (575) 397-0397

Received: 11/23/2015  
Reported: 12/01/2015  
Project Name: EAST EUMONT #35  
Project Number: NONE GIVEN  
Project Location: NOT GIVEN

Sampling Date: 11/19/2015  
Sampling Type: Soil  
Sampling Condition: Cool & Intact  
Sample Received By: Jodi Henson

**Sample ID: SP4 @ 1' (H503093-04)**

BTEx 8021B		mg/kg		Analyzed By: MS					
Analyte	Result	Reporting Limit	Analyzed	Method Blank	BS	% Recovery	True Value QC	RPD	Qualifier
Benzene*	<0.050	0.050	11/25/2015	ND	2.11	106	2.00	3.99	
Toluene*	<0.050	0.050	11/25/2015	ND	2.11	105	2.00	4.90	
Ethylbenzene*	<0.050	0.050	11/25/2015	ND	2.22	111	2.00	4.05	
Total Xylenes*	<0.150	0.150	11/25/2015	ND	6.40	107	6.00	3.31	
Total BTEx	<0.300	0.300	11/25/2015	ND					

Surrogate: 4-Bromofluorobenzene (PID) 102 % 73.6-140

Chloride, SM4500CI-B		mg/kg		Analyzed By: AP					
Analyte	Result	Reporting Limit	Analyzed	Method Blank	BS	% Recovery	True Value QC	RPD	Qualifier
Chloride	832	16.0	11/30/2015	ND	416	104	400	3.77	

TPH 8015M		mg/kg		Analyzed By: MS					
Analyte	Result	Reporting Limit	Analyzed	Method Blank	BS	% Recovery	True Value QC	RPD	Qualifier
GRO C6-C10	<10.0	10.0	11/24/2015	ND	198	98.8	200	2.97	
DRO >C10-C28	18.2	10.0	11/24/2015	ND	197	98.6	200	3.60	

Surrogate: 1-Chlorooctane 94.9 % 35-147

Surrogate: 1-Chlorooctadecane 105 % 28-171

Cardinal Laboratories

\*=Accredited Analyte

PLEASE NOTE: Liability and Damages. Cardinal's liability and client's exclusive remedy for any claim arising, whether based in contract or tort, shall be limited to the amount paid by client for analyses. All claims, including those for negligence and any other cause whatsoever shall be deemed waived unless made in writing and received by Cardinal within thirty (30) days after completion of the applicable service. In no event shall Cardinal be liable for incidental or consequential damages, including, without limitation, business interruptions, loss of use, or loss of profits incurred by client, its subsidiaries, affiliates or successors arising out of or related to the performance of the services hereunder by Cardinal, regardless of whether such claim is based upon any of the above stated reasons or otherwise. Results relate only to the samples identified above. This report shall not be reproduced except in full with written approval of Cardinal Laboratories.



Celey D. Keene, Lab Director/Quality Manager

**Analytical Results For:**

BBC International, Inc.  
Cliff Brunson  
P.O. Box 805  
Hobbs NM, 88241  
Fax To: (575) 397-0397

Received: 11/23/2015  
Reported: 12/01/2015  
Project Name: EAST EUMONT #35  
Project Number: NONE GIVEN  
Project Location: NOT GIVEN

Sampling Date: 11/19/2015  
Sampling Type: Soil  
Sampling Condition: Cool & Intact  
Sample Received By: Jodi Henson

**Sample ID: SP4 @ 2' (H503093-05)**

BTEx 8021B		mg/kg		Analyzed By: MS					
Analyte	Result	Reporting Limit	Analyzed	Method Blank	BS	% Recovery	True Value QC	RPD	Qualifier
Benzene*	<0.050	0.050	11/25/2015	ND	2.11	106	2.00	3.99	
Toluene*	<0.050	0.050	11/25/2015	ND	2.11	105	2.00	4.90	
Ethylbenzene*	<0.050	0.050	11/25/2015	ND	2.22	111	2.00	4.05	
Total Xylenes*	<0.150	0.150	11/25/2015	ND	6.40	107	6.00	3.31	
Total BTEx	<0.300	0.300	11/25/2015	ND					

Surrogate: 4-Bromofluorobenzene (PID) 102 % 73.6-140

Chloride, SM4500CI-B		mg/kg		Analyzed By: AP					
Analyte	Result	Reporting Limit	Analyzed	Method Blank	BS	% Recovery	True Value QC	RPD	Qualifier
Chloride	640	16.0	11/30/2015	ND	416	104	400	3.77	

TPH 8015M		mg/kg		Analyzed By: MS					
Analyte	Result	Reporting Limit	Analyzed	Method Blank	BS	% Recovery	True Value QC	RPD	Qualifier
GRO C6-C10	<10.0	10.0	11/24/2015	ND	198	98.8	200	2.97	
DRO >C10-C28	176	10.0	11/24/2015	ND	197	98.6	200	3.60	

Surrogate: 1-Chlorooctane 106 % 35-147

Surrogate: 1-Chlorooctadecane 119 % 28-171

Cardinal Laboratories

\*=Accredited Analyte

PLEASE NOTE: Liability and Damages. Cardinal's liability and client's exclusive remedy for any claim arising, whether based in contract or tort, shall be limited to the amount paid by client for analyses. All claims, including those for negligence and any other cause whatsoever shall be deemed waived unless made in writing and received by Cardinal within thirty (30) days after completion of the applicable service. In no event shall Cardinal be liable for incidental or consequential damages, including, without limitation, business interruptions, loss of use, or loss of profits incurred by client, its subsidiaries, affiliates or successors arising out of or related to the performance of the services hereunder by Cardinal, regardless of whether such claim is based upon any of the above stated reasons or otherwise. Results relate only to the samples identified above. This report shall not be reproduced except in full with written approval of Cardinal Laboratories.



Celey D. Keene, Lab Director/Quality Manager

**Analytical Results For:**

BBC International, Inc.  
Cliff Brunson  
P.O. Box 805  
Hobbs NM, 88241  
Fax To: (575) 397-0397

Received: 11/23/2015  
Reported: 12/01/2015  
Project Name: EAST EUMONT #35  
Project Number: NONE GIVEN  
Project Location: NOT GIVEN

Sampling Date: 11/19/2015  
Sampling Type: Soil  
Sampling Condition: Cool & Intact  
Sample Received By: Jodi Henson

**Sample ID: SP5 @ 1' (H503093-06)**

BTEx 8021B		mg/kg		Analyzed By: MS					
Analyte	Result	Reporting Limit	Analyzed	Method Blank	BS	% Recovery	True Value QC	RPD	Qualifier
Benzene*	<0.050	0.050	11/25/2015	ND	2.11	106	2.00	3.99	
Toluene*	<0.050	0.050	11/25/2015	ND	2.11	105	2.00	4.90	
Ethylbenzene*	<0.050	0.050	11/25/2015	ND	2.22	111	2.00	4.05	
Total Xylenes*	<0.150	0.150	11/25/2015	ND	6.40	107	6.00	3.31	
Total BTEx	<0.300	0.300	11/25/2015	ND					

Surrogate: 4-Bromofluorobenzene (PID) 104 % 73.6-140

Chloride, SM4500CI-B		mg/kg		Analyzed By: AP					
Analyte	Result	Reporting Limit	Analyzed	Method Blank	BS	% Recovery	True Value QC	RPD	Qualifier
Chloride	784	16.0	11/30/2015	ND	416	104	400	3.77	

TPH 8015M		mg/kg		Analyzed By: MS					
Analyte	Result	Reporting Limit	Analyzed	Method Blank	BS	% Recovery	True Value QC	RPD	Qualifier
GRO C6-C10	<10.0	10.0	11/24/2015	ND	198	98.8	200	2.97	
DRO >C10-C28	13.2	10.0	11/24/2015	ND	197	98.6	200	3.60	

Surrogate: 1-Chlorooctane 101 % 35-147

Surrogate: 1-Chlorooctadecane 111 % 28-171

Cardinal Laboratories

\*=Accredited Analyte

PLEASE NOTE: Liability and Damages. Cardinal's liability and client's exclusive remedy for any claim arising, whether based in contract or tort, shall be limited to the amount paid by client for analyses. All claims, including those for negligence and any other cause whatsoever shall be deemed waived unless made in writing and received by Cardinal within thirty (30) days after completion of the applicable service. In no event shall Cardinal be liable for incidental or consequential damages, including, without limitation, business interruptions, loss of use, or loss of profits incurred by client, its subsidiaries, affiliates or successors arising out of or related to the performance of the services hereunder by Cardinal, regardless of whether such claim is based upon any of the above stated reasons or otherwise. Results relate only to the samples identified above. This report shall not be reproduced except in full with written approval of Cardinal Laboratories.



Celey D. Keene, Lab Director/Quality Manager

**Analytical Results For:**

BBC International, Inc.  
Cliff Brunson  
P.O. Box 805  
Hobbs NM, 88241  
Fax To: (575) 397-0397

Received: 11/23/2015  
Reported: 12/01/2015  
Project Name: EAST EUMONT #35  
Project Number: NONE GIVEN  
Project Location: NOT GIVEN

Sampling Date: 11/19/2015  
Sampling Type: Soil  
Sampling Condition: Cool & Intact  
Sample Received By: Jodi Henson

**Sample ID: SP5 @ 2' (H503093-07)**

BTEx 8021B		mg/kg		Analyzed By: MS					
Analyte	Result	Reporting Limit	Analyzed	Method Blank	BS	% Recovery	True Value QC	RPD	Qualifier
Benzene*	<0.050	0.050	11/25/2015	ND	2.11	106	2.00	3.99	
Toluene*	<0.050	0.050	11/25/2015	ND	2.11	105	2.00	4.90	
Ethylbenzene*	<0.050	0.050	11/25/2015	ND	2.22	111	2.00	4.05	
Total Xylenes*	<0.150	0.150	11/25/2015	ND	6.40	107	6.00	3.31	
Total BTEx	<0.300	0.300	11/25/2015	ND					

Surrogate: 4-Bromofluorobenzene (PID) 103 % 73.6-140

Chloride, SM4500CI-B		mg/kg		Analyzed By: AP					
Analyte	Result	Reporting Limit	Analyzed	Method Blank	BS	% Recovery	True Value QC	RPD	Qualifier
Chloride	528	16.0	11/30/2015	ND	416	104	400	3.77	

TPH 8015M		mg/kg		Analyzed By: MS					
Analyte	Result	Reporting Limit	Analyzed	Method Blank	BS	% Recovery	True Value QC	RPD	Qualifier
GRO C6-C10	<10.0	10.0	11/24/2015	ND	198	98.8	200	2.97	
DRO >C10-C28	74.8	10.0	11/24/2015	ND	197	98.6	200	3.60	

Surrogate: 1-Chlorooctane 97.4 % 35-147

Surrogate: 1-Chlorooctadecane 113 % 28-171

Cardinal Laboratories

\*=Accredited Analyte

PLEASE NOTE: Liability and Damages. Cardinal's liability and client's exclusive remedy for any claim arising, whether based in contract or tort, shall be limited to the amount paid by client for analyses. All claims, including those for negligence and any other cause whatsoever shall be deemed waived unless made in writing and received by Cardinal within thirty (30) days after completion of the applicable service. In no event shall Cardinal be liable for incidental or consequential damages, including, without limitation, business interruptions, loss of use, or loss of profits incurred by client, its subsidiaries, affiliates or successors arising out of or related to the performance of the services hereunder by Cardinal, regardless of whether such claim is based upon any of the above stated reasons or otherwise. Results relate only to the samples identified above. This report shall not be reproduced except in full with written approval of Cardinal Laboratories.



Celey D. Keene, Lab Director/Quality Manager



**Analytical Results For:**

BBC International, Inc.  
Cliff Brunson  
P.O. Box 805  
Hobbs NM, 88241  
Fax To: (575) 397-0397

Received: 11/23/2015  
Reported: 12/01/2015  
Project Name: EAST EUMONT #35  
Project Number: NONE GIVEN  
Project Location: NOT GIVEN

Sampling Date: 11/19/2015  
Sampling Type: Soil  
Sampling Condition: Cool & Intact  
Sample Received By: Jodi Henson

**Sample ID: SP6 @ 1' (H503093-08)**

BTEx 8021B		mg/kg		Analyzed By: MS					
Analyte	Result	Reporting Limit	Analyzed	Method Blank	BS	% Recovery	True Value QC	RPD	Qualifier
Benzene*	<0.050	0.050	11/25/2015	ND	2.11	106	2.00	3.99	
Toluene*	<0.050	0.050	11/25/2015	ND	2.11	105	2.00	4.90	
Ethylbenzene*	<0.050	0.050	11/25/2015	ND	2.22	111	2.00	4.05	
Total Xylenes*	<0.150	0.150	11/25/2015	ND	6.40	107	6.00	3.31	
Total BTEx	<0.300	0.300	11/25/2015	ND					

Surrogate: 4-Bromofluorobenzene (PID) 103 % 73.6-140

Chloride, SM4500CI-B		mg/kg		Analyzed By: AP					
Analyte	Result	Reporting Limit	Analyzed	Method Blank	BS	% Recovery	True Value QC	RPD	Qualifier
Chloride	656	16.0	11/30/2015	ND	416	104	400	3.77	

TPH 8015M		mg/kg		Analyzed By: MS					
Analyte	Result	Reporting Limit	Analyzed	Method Blank	BS	% Recovery	True Value QC	RPD	Qualifier
GRO C6-C10	<10.0	10.0	11/24/2015	ND	198	98.8	200	2.97	
DRO >C10-C28	<10.0	10.0	11/24/2015	ND	197	98.6	200	3.60	

Surrogate: 1-Chlorooctane 92.2 % 35-147

Surrogate: 1-Chlorooctadecane 99.9 % 28-171

Cardinal Laboratories

\*=Accredited Analyte

PLEASE NOTE: Liability and Damages. Cardinal's liability and client's exclusive remedy for any claim arising, whether based in contract or tort, shall be limited to the amount paid by client for analyses. All claims, including those for negligence and any other cause whatsoever shall be deemed waived unless made in writing and received by Cardinal within thirty (30) days after completion of the applicable service. In no event shall Cardinal be liable for incidental or consequential damages, including, without limitation, business interruptions, loss of use, or loss of profits incurred by client, its subsidiaries, affiliates or successors arising out of or related to the performance of the services hereunder by Cardinal, regardless of whether such claim is based upon any of the above stated reasons or otherwise. Results relate only to the samples identified above. This report shall not be reproduced except in full with written approval of Cardinal Laboratories.



Celey D. Keene, Lab Director/Quality Manager

**Analytical Results For:**

BBC International, Inc.  
Cliff Brunson  
P.O. Box 805  
Hobbs NM, 88241  
Fax To: (575) 397-0397

Received: 11/23/2015  
Reported: 12/01/2015  
Project Name: EAST EUMONT #35  
Project Number: NONE GIVEN  
Project Location: NOT GIVEN

Sampling Date: 11/19/2015  
Sampling Type: Soil  
Sampling Condition: Cool & Intact  
Sample Received By: Jodi Henson

**Sample ID: SP6 @ 2' (H503093-09)**

BTX 8021B		mg/kg		Analyzed By: MS					
Analyte	Result	Reporting Limit	Analyzed	Method Blank	BS	% Recovery	True Value QC	RPD	Qualifier
Benzene*	<0.050	0.050	11/30/2015	ND	1.75	87.4	2.00	1.73	
Toluene*	<0.050	0.050	11/30/2015	ND	1.75	87.5	2.00	1.70	
Ethylbenzene*	<0.050	0.050	11/30/2015	ND	1.79	89.5	2.00	2.01	
Total Xylenes*	<0.150	0.150	11/30/2015	ND	5.51	91.8	6.00	2.06	
Total BTX	<0.300	0.300	11/30/2015	ND					

Surrogate: 4-Bromofluorobenzene (PID) 102 % 73.6-140

Chloride, SM4500CI-B		mg/kg		Analyzed By: AP					
Analyte	Result	Reporting Limit	Analyzed	Method Blank	BS	% Recovery	True Value QC	RPD	Qualifier
Chloride	448	16.0	11/30/2015	ND	416	104	400	3.77	

TPH 8015M		mg/kg		Analyzed By: MS					
Analyte	Result	Reporting Limit	Analyzed	Method Blank	BS	% Recovery	True Value QC	RPD	Qualifier
GRO C6-C10	<10.0	10.0	11/25/2015	ND	191	95.5	200	0.827	
DRO >C10-C28	53.4	10.0	11/25/2015	ND	185	92.7	200	0.693	

Surrogate: 1-Chlorooctane 89.9 % 35-147

Surrogate: 1-Chlorooctadecane 105 % 28-171

Cardinal Laboratories

\*=Accredited Analyte

PLEASE NOTE: Liability and Damages. Cardinal's liability and client's exclusive remedy for any claim arising, whether based in contract or tort, shall be limited to the amount paid by client for analyses. All claims, including those for negligence and any other cause whatsoever shall be deemed waived unless made in writing and received by Cardinal within thirty (30) days after completion of the applicable service. In no event shall Cardinal be liable for incidental or consequential damages, including, without limitation, business interruptions, loss of use, or loss of profits incurred by client, its subsidiaries, affiliates or successors arising out of or related to the performance of the services hereunder by Cardinal, regardless of whether such claim is based upon any of the above stated reasons or otherwise. Results relate only to the samples identified above. This report shall not be reproduced except in full with written approval of Cardinal Laboratories.



Celey D. Keene, Lab Director/Quality Manager

**Analytical Results For:**

BBC International, Inc.  
Cliff Brunson  
P.O. Box 805  
Hobbs NM, 88241  
Fax To: (575) 397-0397

Received: 11/23/2015  
Reported: 12/01/2015  
Project Name: EAST EUMONT #35  
Project Number: NONE GIVEN  
Project Location: NOT GIVEN

Sampling Date: 11/19/2015  
Sampling Type: Soil  
Sampling Condition: Cool & Intact  
Sample Received By: Jodi Henson

**Sample ID: SP7 @ 1' (H503093-10)**

BTX 8021B		mg/kg		Analyzed By: MS						
Analyte	Result	Reporting Limit	Analyzed	Method Blank	BS	% Recovery	True Value QC	RPD	Qualifier	
Benzene*	<0.050	0.050	11/30/2015	ND	1.75	87.4	2.00	1.73		
Toluene*	<0.050	0.050	11/30/2015	ND	1.75	87.5	2.00	1.70		
Ethylbenzene*	<0.050	0.050	11/30/2015	ND	1.79	89.5	2.00	2.01		
Total Xylenes*	<0.150	0.150	11/30/2015	ND	5.51	91.8	6.00	2.06		
Total BTX	<0.300	0.300	11/30/2015	ND						

Surrogate: 4-Bromofluorobenzene (PID) 103 % 73.6-140

Chloride, SM4500CI-B		mg/kg		Analyzed By: AP					
Analyte	Result	Reporting Limit	Analyzed	Method Blank	BS	% Recovery	True Value QC	RPD	Qualifier
Chloride	224	16.0	11/30/2015	ND	416	104	400	3.77	

TPH 8015M		mg/kg		Analyzed By: MS					
Analyte	Result	Reporting Limit	Analyzed	Method Blank	BS	% Recovery	True Value QC	RPD	Qualifier
GRO C6-C10	<10.0	10.0	11/25/2015	ND	191	95.5	200	0.827	
DRO >C10-C28	<10.0	10.0	11/25/2015	ND	185	92.7	200	0.693	

Surrogate: 1-Chlorooctane 93.2 % 35-147

Surrogate: 1-Chlorooctadecane 102 % 28-171

Cardinal Laboratories

\*=Accredited Analyte

PLEASE NOTE: Liability and Damages. Cardinal's liability and client's exclusive remedy for any claim arising, whether based in contract or tort, shall be limited to the amount paid by client for analyses. All claims, including those for negligence and any other cause whatsoever shall be deemed waived unless made in writing and received by Cardinal within thirty (30) days after completion of the applicable service. In no event shall Cardinal be liable for incidental or consequential damages, including, without limitation, business interruptions, loss of use, or loss of profits incurred by client, its subsidiaries, affiliates or successors arising out of or related to the performance of the services hereunder by Cardinal, regardless of whether such claim is based upon any of the above stated reasons or otherwise. Results relate only to the samples identified above. This report shall not be reproduced except in full with written approval of Cardinal Laboratories.



Celey D. Keene, Lab Director/Quality Manager

**Analytical Results For:**

BBC International, Inc.  
Cliff Brunson  
P.O. Box 805  
Hobbs NM, 88241  
Fax To: (575) 397-0397

Received: 11/23/2015  
Reported: 12/01/2015  
Project Name: EAST EUMONT #35  
Project Number: NONE GIVEN  
Project Location: NOT GIVEN

Sampling Date: 11/19/2015  
Sampling Type: Soil  
Sampling Condition: Cool & Intact  
Sample Received By: Jodi Henson

**Sample ID: SP7 @ 2' (H503093-11)**

BTX 8021B		mg/kg		Analyzed By: MS						
Analyte	Result	Reporting Limit	Analyzed	Method Blank	BS	% Recovery	True Value QC	RPD	Qualifier	
Benzene*	<0.050	0.050	11/30/2015	ND	1.75	87.4	2.00	1.73		
Toluene*	<0.050	0.050	11/30/2015	ND	1.75	87.5	2.00	1.70		
Ethylbenzene*	<0.050	0.050	11/30/2015	ND	1.79	89.5	2.00	2.01		
Total Xylenes*	<0.150	0.150	11/30/2015	ND	5.51	91.8	6.00	2.06		
Total BTX	<0.300	0.300	11/30/2015	ND						

Surrogate: 4-Bromofluorobenzene (PID) 102 % 73.6-140

Chloride, SM4500CI-B		mg/kg		Analyzed By: AP					
Analyte	Result	Reporting Limit	Analyzed	Method Blank	BS	% Recovery	True Value QC	RPD	Qualifier
Chloride	384	16.0	11/30/2015	ND	416	104	400	3.77	

TPH 8015M		mg/kg		Analyzed By: MS					
Analyte	Result	Reporting Limit	Analyzed	Method Blank	BS	% Recovery	True Value QC	RPD	Qualifier
GRO C6-C10	<10.0	10.0	11/25/2015	ND	191	95.5	200	0.827	
DRO >C10-C28	51.6	10.0	11/25/2015	ND	185	92.7	200	0.693	

Surrogate: 1-Chlorooctane 90.1 % 35-147

Surrogate: 1-Chlorooctadecane 99.1 % 28-171

Cardinal Laboratories

\*=Accredited Analyte

PLEASE NOTE: Liability and Damages. Cardinal's liability and client's exclusive remedy for any claim arising, whether based in contract or tort, shall be limited to the amount paid by client for analyses. All claims, including those for negligence and any other cause whatsoever shall be deemed waived unless made in writing and received by Cardinal within thirty (30) days after completion of the applicable service. In no event shall Cardinal be liable for incidental or consequential damages, including, without limitation, business interruptions, loss of use, or loss of profits incurred by client, its subsidiaries, affiliates or successors arising out of or related to the performance of the services hereunder by Cardinal, regardless of whether such claim is based upon any of the above stated reasons or otherwise. Results relate only to the samples identified above. This report shall not be reproduced except in full with written approval of Cardinal Laboratories.



Celey D. Keene, Lab Director/Quality Manager



**Analytical Results For:**

BBC International, Inc.  
Cliff Brunson  
P.O. Box 805  
Hobbs NM, 88241  
Fax To: (575) 397-0397

Received: 11/23/2015  
Reported: 12/01/2015  
Project Name: EAST EUMONT #35  
Project Number: NONE GIVEN  
Project Location: NOT GIVEN

Sampling Date: 11/19/2015  
Sampling Type: Soil  
Sampling Condition: Cool & Intact  
Sample Received By: Jodi Henson

**Sample ID: SP8 @ 1' (H503093-12)**

BTX 8021B		mg/kg		Analyzed By: MS					
Analyte	Result	Reporting Limit	Analyzed	Method Blank	BS	% Recovery	True Value QC	RPD	Qualifier
Benzene*	<0.050	0.050	11/30/2015	ND	1.75	87.4	2.00	1.73	
Toluene*	<0.050	0.050	11/30/2015	ND	1.75	87.5	2.00	1.70	
Ethylbenzene*	<0.050	0.050	11/30/2015	ND	1.79	89.5	2.00	2.01	
Total Xylenes*	<0.150	0.150	11/30/2015	ND	5.51	91.8	6.00	2.06	
Total BTX	<0.300	0.300	11/30/2015	ND					

Surrogate: 4-Bromofluorobenzene (PID) 103 % 73.6-140

Chloride, SM4500CI-B		mg/kg		Analyzed By: AP					
Analyte	Result	Reporting Limit	Analyzed	Method Blank	BS	% Recovery	True Value QC	RPD	Qualifier
Chloride	224	16.0	11/30/2015	ND	400	100	400	3.92	

TPH 8015M		mg/kg		Analyzed By: MS					
Analyte	Result	Reporting Limit	Analyzed	Method Blank	BS	% Recovery	True Value QC	RPD	Qualifier
GRO C6-C10	<10.0	10.0	11/25/2015	ND	191	95.5	200	0.827	
DRO >C10-C28	<10.0	10.0	11/25/2015	ND	185	92.7	200	0.693	

Surrogate: 1-Chlorooctane 94.8 % 35-147

Surrogate: 1-Chlorooctadecane 101 % 28-171

Cardinal Laboratories

\*=Accredited Analyte

PLEASE NOTE: Liability and Damages. Cardinal's liability and client's exclusive remedy for any claim arising, whether based in contract or tort, shall be limited to the amount paid by client for analyses. All claims, including those for negligence and any other cause whatsoever shall be deemed waived unless made in writing and received by Cardinal within thirty (30) days after completion of the applicable service. In no event shall Cardinal be liable for incidental or consequential damages, including, without limitation, business interruptions, loss of use, or loss of profits incurred by client, its subsidiaries, affiliates or successors arising out of or related to the performance of the services hereunder by Cardinal, regardless of whether such claim is based upon any of the above stated reasons or otherwise. Results relate only to the samples identified above. This report shall not be reproduced except in full with written approval of Cardinal Laboratories.



Celey D. Keene, Lab Director/Quality Manager

**Analytical Results For:**

BBC International, Inc.  
Cliff Brunson  
P.O. Box 805  
Hobbs NM, 88241  
Fax To: (575) 397-0397

Received: 11/23/2015  
Reported: 12/01/2015  
Project Name: EAST EUMONT #35  
Project Number: NONE GIVEN  
Project Location: NOT GIVEN

Sampling Date: 11/19/2015  
Sampling Type: Soil  
Sampling Condition: Cool & Intact  
Sample Received By: Jodi Henson

**Sample ID: SP8 @ 2' (H503093-13)**

BTX 8021B		mg/kg		Analyzed By: MS						
Analyte	Result	Reporting Limit	Analyzed	Method Blank	BS	% Recovery	True Value QC	RPD	Qualifier	
Benzene*	<0.050	0.050	11/30/2015	ND	1.75	87.4	2.00	1.73		
Toluene*	<0.050	0.050	11/30/2015	ND	1.75	87.5	2.00	1.70		
Ethylbenzene*	<0.050	0.050	11/30/2015	ND	1.79	89.5	2.00	2.01		
Total Xylenes*	<0.150	0.150	11/30/2015	ND	5.51	91.8	6.00	2.06		
Total BTX	<0.300	0.300	11/30/2015	ND						

Surrogate: 4-Bromofluorobenzene (PID) 103 % 73.6-140

Chloride, SM4500CI-B		mg/kg		Analyzed By: AP						
Analyte	Result	Reporting Limit	Analyzed	Method Blank	BS	% Recovery	True Value QC	RPD	Qualifier	
Chloride	336	16.0	11/30/2015	ND	416	104	400	3.77		

TPH 8015M		mg/kg		Analyzed By: MS					
Analyte	Result	Reporting Limit	Analyzed	Method Blank	BS	% Recovery	True Value QC	RPD	Qualifier
GRO C6-C10	<10.0	10.0	11/25/2015	ND	191	95.5	200	0.827	
DRO >C10-C28	22.1	10.0	11/25/2015	ND	185	92.7	200	0.693	

Surrogate: 1-Chlorooctane 92.6 % 35-147

Surrogate: 1-Chlorooctadecane 105 % 28-171

Cardinal Laboratories

\*=Accredited Analyte

PLEASE NOTE: Liability and Damages. Cardinal's liability and client's exclusive remedy for any claim arising, whether based in contract or tort, shall be limited to the amount paid by client for analyses. All claims, including those for negligence and any other cause whatsoever shall be deemed waived unless made in writing and received by Cardinal within thirty (30) days after completion of the applicable service. In no event shall Cardinal be liable for incidental or consequential damages, including, without limitation, business interruptions, loss of use, or loss of profits incurred by client, its subsidiaries, affiliates or successors arising out of or related to the performance of the services hereunder by Cardinal, regardless of whether such claim is based upon any of the above stated reasons or otherwise. Results relate only to the samples identified above. This report shall not be reproduced except in full with written approval of Cardinal Laboratories.



Celey D. Keene, Lab Director/Quality Manager

**Analytical Results For:**

BBC International, Inc.  
Cliff Brunson  
P.O. Box 805  
Hobbs NM, 88241  
Fax To: (575) 397-0397

Received: 11/23/2015  
Reported: 12/01/2015  
Project Name: EAST EUMONT #35  
Project Number: NONE GIVEN  
Project Location: NOT GIVEN

Sampling Date: 11/19/2015  
Sampling Type: Soil  
Sampling Condition: Cool & Intact  
Sample Received By: Jodi Henson

**Sample ID: SP9 @ 1' (H503093-14)**

BTX 8021B		mg/kg		Analyzed By: MS						
Analyte	Result	Reporting Limit	Analyzed	Method Blank	BS	% Recovery	True Value QC	RPD	Qualifier	
Benzene*	<0.050	0.050	11/30/2015	ND	1.75	87.4	2.00	1.73		
Toluene*	<0.050	0.050	11/30/2015	ND	1.75	87.5	2.00	1.70		
Ethylbenzene*	<0.050	0.050	11/30/2015	ND	1.79	89.5	2.00	2.01		
Total Xylenes*	<0.150	0.150	11/30/2015	ND	5.51	91.8	6.00	2.06		
Total BTX	<0.300	0.300	11/30/2015	ND						

Surrogate: 4-Bromofluorobenzene (PID) 104 % 73.6-140

Chloride, SM4500CI-B		mg/kg		Analyzed By: AP					
Analyte	Result	Reporting Limit	Analyzed	Method Blank	BS	% Recovery	True Value QC	RPD	Qualifier
Chloride	288	16.0	11/30/2015	ND	400	100	400	3.92	

TPH 8015M		mg/kg		Analyzed By: MS					
Analyte	Result	Reporting Limit	Analyzed	Method Blank	BS	% Recovery	True Value QC	RPD	Qualifier
GRO C6-C10	<10.0	10.0	11/25/2015	ND	191	95.5	200	0.827	
DRO >C10-C28	<10.0	10.0	11/25/2015	ND	185	92.7	200	0.693	

Surrogate: 1-Chlorooctane 88.9 % 35-147

Surrogate: 1-Chlorooctadecane 96.1 % 28-171

Cardinal Laboratories

\*=Accredited Analyte

PLEASE NOTE: Liability and Damages. Cardinal's liability and client's exclusive remedy for any claim arising, whether based in contract or tort, shall be limited to the amount paid by client for analyses. All claims, including those for negligence and any other cause whatsoever shall be deemed waived unless made in writing and received by Cardinal within thirty (30) days after completion of the applicable service. In no event shall Cardinal be liable for incidental or consequential damages, including, without limitation, business interruptions, loss of use, or loss of profits incurred by client, its subsidiaries, affiliates or successors arising out of or related to the performance of the services hereunder by Cardinal, regardless of whether such claim is based upon any of the above stated reasons or otherwise. Results relate only to the samples identified above. This report shall not be reproduced except in full with written approval of Cardinal Laboratories.



Celey D. Keene, Lab Director/Quality Manager

**Notes and Definitions**

ND	Analyte NOT DETECTED at or above the reporting limit
RPD	Relative Percent Difference
**	Samples not received at proper temperature of 6°C or below.
***	Insufficient time to reach temperature.
-	Chloride by SM4500Cl-B does not require samples be received at or below 6°C Samples reported on an as received basis (wet) unless otherwise noted on report

---

Cardinal Laboratories

\*=Accredited Analyte

PLEASE NOTE: Liability and Damages. Cardinal's liability and client's exclusive remedy for any claim arising, whether based in contract or tort, shall be limited to the amount paid by client for analyses. All claims, including those for negligence and any other cause whatsoever shall be deemed waived unless made in writing and received by Cardinal within thirty (30) days after completion of the applicable service. In no event shall Cardinal be liable for incidental or consequential damages, including, without limitation, business interruptions, loss of use, or loss of profits incurred by client, its subsidiaries, affiliates or successors arising out of or related to the performance of the services hereunder by Cardinal, regardless of whether such claim is based upon any of the above stated reasons or otherwise. Results relate only to the samples identified above. This report shall not be reproduced except in full with written approval of Cardinal Laboratories.



---

Celey D. Keene, Lab Director/Quality Manager





101 East Marland, Hobbs, NM 88240  
(505) 393-2326 FAX (505) 393-2476

## CHAIN-OF-CUSTODY AND ANALYSIS REQUEST

+ Cardinal cannot accept verbal changes. Please fax written changes to 505-393-2476







PHONE (575) 393-2326 ° 101 E. MARLAND ° HOBBS, NM 88240

---

December 09, 2015

Cliff Brunson

BBC International, Inc.

P.O. Box 805

Hobbs, NM 88241

RE: EAST EUMONT #35

Enclosed are the results of analyses for samples received by the laboratory on 12/02/15 15:40.

Cardinal Laboratories is accredited through Texas NELAP under certificate number T104704398-13-5. Accreditation applies to drinking water, non-potable water and solid and chemical materials. All accredited analytes are denoted by an asterisk (\*). For a complete list of accredited analytes and matrices visit the TCEQ website at [www.tceq.texas.gov/field/qa/lab\\_accred\\_certif.html](http://www.tceq.texas.gov/field/qa/lab_accred_certif.html).

Cardinal Laboratories is accredited through the State of Colorado Department of Public Health and Environment for:

Method EPA 552.2	Haloacetic Acids (HAA-5)
Method EPA 524.2	Total Trihalomethanes (TTHM)
Method EPA 524.4	Regulated VOCs (V1, V2, V3)

Accreditation applies to public drinking water matrices.

This report meets NELAP requirements and is made up of a cover page, analytical results, and a copy of the original chain-of-custody. If you have any questions concerning this report, please feel free to contact me.

Sincerely,

A handwritten signature in black ink that reads "Celey D. Keene". The signature is written in a cursive, flowing style.

Celey D. Keene

Lab Director/Quality Manager

**Analytical Results For:**

BBC International, Inc.  
Cliff Brunson  
P.O. Box 805  
Hobbs NM, 88241  
Fax To: (575) 397-0397

Received: 12/02/2015  
Reported: 12/09/2015  
Project Name: EAST EUMONT #35  
Project Number: NONE GIVEN  
Project Location: NOT GIVEN

Sampling Date: 12/01/2015  
Sampling Type: Soil  
Sampling Condition: Cool & Intact  
Sample Received By: Jodi Henson

**Sample ID: SP1 @ 2' (H503154-01)**

Chloride, SM4500Cl-B		mg/kg		Analyzed By: AP					
Analyte	Result	Reporting Limit	Analyzed	Method Blank	BS	% Recovery	True Value QC	RPD	Qualifier
Chloride	224	16.0	12/04/2015	ND	400	100	400	3.92	

**Sample ID: SP2 @ 2' (H503154-02)**

Chloride, SM4500Cl-B		mg/kg		Analyzed By: AP					
Analyte	Result	Reporting Limit	Analyzed	Method Blank	BS	% Recovery	True Value QC	RPD	Qualifier
Chloride	288	16.0	12/04/2015	ND	400	100	400	3.92	

**Sample ID: SP3 @ 2' (H503154-03)**

Chloride, SM4500Cl-B		mg/kg		Analyzed By: AP					
Analyte	Result	Reporting Limit	Analyzed	Method Blank	BS	% Recovery	True Value QC	RPD	Qualifier
Chloride	144	16.0	12/04/2015	ND	400	100	400	3.92	

Cardinal Laboratories

\*=Accredited Analyte

PLEASE NOTE: Liability and Damages. Cardinal's liability and client's exclusive remedy for any claim arising, whether based in contract or tort, shall be limited to the amount paid by client for analyses. All claims, including those for negligence and any other cause whatsoever shall be deemed waived unless made in writing and received by Cardinal within thirty (30) days after completion of the applicable service. In no event shall Cardinal be liable for incidental or consequential damages, including, without limitation, business interruptions, loss of use, or loss of profits incurred by client, its subsidiaries, affiliates or successors arising out of or related to the performance of the services hereunder by Cardinal, regardless of whether such claim is based upon any of the above stated reasons or otherwise. Results relate only to the samples identified above. This report shall not be reproduced except in full with written approval of Cardinal Laboratories.



Celey D. Keene, Lab Director/Quality Manager

**Analytical Results For:**

BBC International, Inc.  
Cliff Brunson  
P.O. Box 805  
Hobbs NM, 88241  
Fax To: (575) 397-0397

Received: 12/02/2015  
Reported: 12/09/2015  
Project Name: EAST EUMONT #35  
Project Number: NONE GIVEN  
Project Location: NOT GIVEN

Sampling Date: 12/01/2015  
Sampling Type: Soil  
Sampling Condition: Cool & Intact  
Sample Received By: Jodi Henson

**Sample ID: SP4 @ 3' (H503154-04)**

BTX 8021B		mg/kg		Analyzed By: MS					
Analyte	Result	Reporting Limit	Analyzed	Method Blank	BS	% Recovery	True Value QC	RPD	Qualifier
Benzene*	<0.050	0.050	12/03/2015	ND	1.71	85.5	2.00	0.862	
Toluene*	<0.050	0.050	12/03/2015	ND	1.71	85.5	2.00	0.866	
Ethylbenzene*	<0.050	0.050	12/03/2015	ND	1.77	88.4	2.00	1.29	
Total Xylenes*	<0.150	0.150	12/03/2015	ND	5.34	89.0	6.00	1.20	
Total BTX	<0.300	0.300	12/03/2015	ND					

Surrogate: 4-Bromofluorobenzene (PID) 102 % 73.6-140

Chloride, SM4500CI-B		mg/kg		Analyzed By: AP					
Analyte	Result	Reporting Limit	Analyzed	Method Blank	BS	% Recovery	True Value QC	RPD	Qualifier
Chloride	208	16.0	12/04/2015	ND	400	100	400	3.92	

TPH 8015M		mg/kg		Analyzed By: MS					
Analyte	Result	Reporting Limit	Analyzed	Method Blank	BS	% Recovery	True Value QC	RPD	Qualifier
GRO C6-C10	<10.0	10.0	12/03/2015	ND	184	91.9	200	4.54	
DRO >C10-C28	<10.0	10.0	12/03/2015	ND	178	89.0	200	5.51	

Surrogate: 1-Chlorooctane 98.4 % 35-147

Surrogate: 1-Chlorooctadecane 106 % 28-171

Cardinal Laboratories

\*=Accredited Analyte

PLEASE NOTE: Liability and Damages. Cardinal's liability and client's exclusive remedy for any claim arising, whether based in contract or tort, shall be limited to the amount paid by client for analyses. All claims, including those for negligence and any other cause whatsoever shall be deemed waived unless made in writing and received by Cardinal within thirty (30) days after completion of the applicable service. In no event shall Cardinal be liable for incidental or consequential damages, including, without limitation, business interruptions, loss of use, or loss of profits incurred by client, its subsidiaries, affiliates or successors arising out of or related to the performance of the services hereunder by Cardinal, regardless of whether such claim is based upon any of the above stated reasons or otherwise. Results relate only to the samples identified above. This report shall not be reproduced except in full with written approval of Cardinal Laboratories.



Celey D. Keene, Lab Director/Quality Manager

**Analytical Results For:**

BBC International, Inc.  
Cliff Brunson  
P.O. Box 805  
Hobbs NM, 88241  
Fax To: (575) 397-0397

Received: 12/02/2015  
Reported: 12/09/2015  
Project Name: EAST EUMONT #35  
Project Number: NONE GIVEN  
Project Location: NOT GIVEN

Sampling Date: 12/01/2015  
Sampling Type: Soil  
Sampling Condition: Cool & Intact  
Sample Received By: Jodi Henson

**Sample ID: SP4 @ 3.5' (H503154-05)**

BTEx 8021B		mg/kg		Analyzed By: MS					
Analyte	Result	Reporting Limit	Analyzed	Method Blank	BS	% Recovery	True Value QC	RPD	Qualifier
Benzene*	<0.050	0.050	12/04/2015	ND	1.71	85.3	2.00	1.84	
Toluene*	<0.050	0.050	12/04/2015	ND	1.70	85.0	2.00	0.957	
Ethylbenzene*	<0.050	0.050	12/04/2015	ND	1.76	87.8	2.00	0.833	
Total Xylenes*	<0.150	0.150	12/04/2015	ND	5.35	89.2	6.00	1.46	
Total BTEx	<0.300	0.300	12/04/2015	ND					

Surrogate: 4-Bromofluorobenzene (PID) 104 % 73.6-140

Chloride, SM4500Cl-B		mg/kg		Analyzed By: AP					
Analyte	Result	Reporting Limit	Analyzed	Method Blank	BS	% Recovery	True Value QC	RPD	Qualifier
Chloride	160	16.0	12/04/2015	ND	400	100	400	3.92	

TPH 8015M		mg/kg		Analyzed By: MS					
Analyte	Result	Reporting Limit	Analyzed	Method Blank	BS	% Recovery	True Value QC	RPD	Qualifier
GRO C6-C10	<10.0	10.0	12/03/2015	ND	184	91.9	200	4.54	
DRO >C10-C28	<10.0	10.0	12/03/2015	ND	178	89.0	200	5.51	

Surrogate: 1-Chlorooctane 98.4 % 35-147

Surrogate: 1-Chlorooctadecane 107 % 28-171

**Sample ID: SP5 @ 3' (H503154-06)**

Chloride, SM4500Cl-B		mg/kg		Analyzed By: AP					
Analyte	Result	Reporting Limit	Analyzed	Method Blank	BS	% Recovery	True Value QC	RPD	Qualifier
Chloride	128	16.0	12/04/2015	ND	400	100	400	3.92	

Cardinal Laboratories

\*=Accredited Analyte

PLEASE NOTE: Liability and Damages. Cardinal's liability and client's exclusive remedy for any claim arising, whether based in contract or tort, shall be limited to the amount paid by client for analyses. All claims, including those for negligence and any other cause whatsoever shall be deemed waived unless made in writing and received by Cardinal within thirty (30) days after completion of the applicable service. In no event shall Cardinal be liable for incidental or consequential damages, including, without limitation, business interruptions, loss of use, or loss of profits incurred by client, its subsidiaries, affiliates or successors arising out of or related to the performance of the services hereunder by Cardinal, regardless of whether such claim is based upon any of the above stated reasons or otherwise. Results relate only to the samples identified above. This report shall not be reproduced except in full with written approval of Cardinal Laboratories.



Celey D. Keene, Lab Director/Quality Manager



**Analytical Results For:**

BBC International, Inc.  
Cliff Brunson  
P.O. Box 805  
Hobbs NM, 88241  
Fax To: (575) 397-0397

Received: 12/02/2015  
Reported: 12/09/2015  
Project Name: EAST EUMONT #35  
Project Number: NONE GIVEN  
Project Location: NOT GIVEN

Sampling Date: 12/01/2015  
Sampling Type: Soil  
Sampling Condition: Cool & Intact  
Sample Received By: Jodi Henson

**Sample ID: SP5 @ 3.5' (H503154-07)**

Chloride, SM4500Cl-B		mg/kg		Analyzed By: AP					
Analyte	Result	Reporting Limit	Analyzed	Method Blank	BS	% Recovery	True Value QC	RPD	Qualifier
Chloride	112	16.0	12/04/2015	ND	400	100	400	3.92	

**Sample ID: SP6 @ 3' (H503154-08)**

Chloride, SM4500CI-B		mg/kg		Analyzed By: AP					
Analyte	Result	Reporting Limit	Analyzed	Method Blank	BS	% Recovery	True Value QC	RPD	Qualifier
Chloride	128	16.0	12/04/2015	ND	400	100	400	3.92	

**Sample ID: SP7 @ 3' (H503154-09)**

Chloride, SM4500Cl-B		mg/kg		Analyzed By: AP					
Analyte	Result	Reporting Limit	Analyzed	Method Blank	BS	% Recovery	True Value QC	RPD	Qualifier
Chloride	160	16.0	12/04/2015	ND	400	100	400	3.92	

**Sample ID: SP8 @ 3' (H503154-10)**

Chloride, SM4500CI-B		mg/kg		Analyzed By: AP					
Analyte	Result	Reporting Limit	Analyzed	Method Blank	BS	% Recovery	True Value QC	RPD	Qualifier
Chloride	112	16.0	12/04/2015	ND	400	100	400	3.92	

**Sample ID: SP9 @ 2' (H503154-11)**

Chloride, SM4500Cl-B		mg/kg		Analyzed By: AP					
Analyte	Result	Reporting Limit	Analyzed	Method Blank	BS	% Recovery	True Value QC	RPD	Qualifier
Chloride	128	16.0	12/04/2015	ND	400	100	400	3.92	

Cardinal Laboratories

\*=Accredited Analyte

PLEASE NOTE: Liability and Damages. Cardinal's liability and client's exclusive remedy for any claim arising, whether based in contract or tort, shall be limited to the amount paid by client for analyses. All claims, including those for negligence and any other cause whatsoever shall be deemed waived unless made in writing and received by Cardinal within thirty (30) days after completion of the applicable service. In no event shall Cardinal be liable for incidental or consequential damages, including, without limitation, business interruptions, loss of use, or loss of profits incurred by client, its subsidiaries, affiliates or successors arising out of or related to the performance of the services hereunder by Cardinal, regardless of whether such claim is based upon any of the above stated reasons or otherwise. Results relate only to the samples identified above. This report shall not be reproduced except in full with written approval of Cardinal Laboratories.



Celey D. Keene, Lab Director/Quality Manager

**Notes and Definitions**

ND	Analyte NOT DETECTED at or above the reporting limit
RPD	Relative Percent Difference
**	Samples not received at proper temperature of 6°C or below.
***	Insufficient time to reach temperature.
-	Chloride by SM4500Cl-B does not require samples be received at or below 6°C Samples reported on an as received basis (wet) unless otherwise noted on report

---

Cardinal Laboratories

\*=Accredited Analyte

PLEASE NOTE: Liability and Damages. Cardinal's liability and client's exclusive remedy for any claim arising, whether based in contract or tort, shall be limited to the amount paid by client for analyses. All claims, including those for negligence and any other cause whatsoever shall be deemed waived unless made in writing and received by Cardinal within thirty (30) days after completion of the applicable service. In no event shall Cardinal be liable for incidental or consequential damages, including, without limitation, business interruptions, loss of use, or loss of profits incurred by client, its subsidiaries, affiliates or successors arising out of or related to the performance of the services hereunder by Cardinal, regardless of whether such claim is based upon any of the above stated reasons or otherwise. Results relate only to the samples identified above. This report shall not be reproduced except in full with written approval of Cardinal Laboratories.



---

Celey D. Keene, Lab Director/Quality Manager



**ARDINAL LABORATORIES**

101 East Marland, Hobbs, NM 88240  
(505) 393-2326 FAX (505) 393-2476

CHAIN-OF-CUSTODY AND ANALYSIS REQUEST

1 of 2

Company Name: BBC International, Inc.

**BILL TO**

**ANALYSIS REQUEST**

Project Manager: Cliff Brunson

P.O. #:

Address: P.O. Box 805

Company:

City: Hobbs

Attn:

Phone #: 575-397-6388

Address:

Project #:

City:

Project Name: East Eumont # 35

State:

Project Location:

Zip:

Sample Name:

Phone #:

FOR LAB USE ONLY

Fax #:

Lab I.D.

Sample I.D.

Lab I.D.	Sample I.D.	(G)RAB OR (C)OMP.	# CONTAINERS	MATRIX					DATE	TIME	ANALYSIS REQUEST									
				GROUNDWATER	WASTEWATER	SOIL	OIL	SLUDGE			TPH	BTEX	CHLORIDE							
H503154	SP102	✓	1	✓					12-01-15	108										
	SP202	✓	1	✓					12-01-15	138										
	SP302	✓	1	✓					12-01-15	200										
	SP403	✓	1	✓					12-01-15	223										
	@3.5	✓	1	✓					12-01-15	230										
	SP503	✓	1	✓					12-01-15	246										
	@3.5	✓	1	✓					12-01-15	255										
	SP603	✓	1	✓					12-01-15	300										
	@3.5	✓	1	✓					12-01-15	315										
	SP703	✓	1	✓					12-01-15	330										
	@3.5	✓	1	✓					12-01-15	330										

PLEASE NOTE: Liability and Damages. Cardinal's liability and client's exclusive remedy for any claim arising whether based in contract or tort, shall be limited to the amount paid by the client for the analyses. All claims, including those for negligence and any other cause whatsoever shall be deemed waived unless made in writing and received by Cardinal within 30 days after completion of the applicable service. In no event shall Cardinal be liable for incidental or consequential damages, including without limitation, business interruptions, loss of use, or loss of profits incurred by client, its subsidiaries, affiliates or successors arising out of or related to the performance of services hereunder by Cardinal, regardless of whether such claim is based upon any of the above stated reasons or otherwise.

Relinquished By:

Date: 1/02/15

Received By:

Roger Hernandez

Revised By:

Relinquished By:

Date: 1/14/15

Received By:

Relinquished By:

Date: 1/14/15

Received By:

Delivered By: (Circle One)

Sample Condition

Cool / Intact

Yes ☒ No ☐

CHECKED BY: (Initials)

Sampler - UPS - Bus - Other:

Yes ☐ No ☐

Yes ☐ No ☐

Yes ☐ No ☐

Yes ☐ No ☐

Phone Result: ☐ Yes ☐ No ☐ Add'l Phone #:  
Fax Result: ☐ Yes ☐ No ☐ Add'l Fax #:

REMARKS:

† Cardinal cannot accept verbal changes. Please fax written changes to 505-393-2476

#54





# ARDINAL LABORATORIES

101 East Marland, Hobbs, NM 88240  
(505) 393-2326 FAX (505) 393-2476

## CHAIN-OF-CUSTODY AND ANALYSIS REQUEST

282

Company Name: BBC International, Inc.

Project Manager: Cliff Brunson

Address: P.O. Box 805

City: Hobbs

Phone #: 575-397-6388

Project #:

Project Name: East Eumant # 35

Project Location:

Sample Name:

FOR LAB USE ONLY

Lab I.D.

Sample I.D.

H509154

SP902

(G)RAB OR (C)OMP.

# CONTAINERS

GROUNDWATER

WASTEWATER

SOIL

OIL

SLUDGE

OTHER :

ACID/BASE:

ICE / COOL

OTHER :

DATE

TIME

CHLORIDE

### BILL TO

P.O. #:

Company:

Attn:

Address:

City:

State: Zip:

Phone #:

Fax #:

### ANALYSIS REQUEST

PLEASE NOTE: Liability and Damages: Cardinal's liability and client's exclusive remedy for any claim arising whether based in contract or tort, shall be limited to the amount paid by the client for the analyses. All claims including those for negligence and any other cause whatsoever shall be deemed waived unless made in writing and received by Cardinal within 30 days after completion of the applicable service. In no event shall Cardinal be liable for incidental or consequential damages, including without limitation, business interruptions, loss of use, or loss of profits incurred by client, its subsidiaries, affiliates or successors arising out of or related to the performance of services hereunder by Cardinal, regardless of whether such claim is based upon any of the above stated reasons or otherwise.

Relinquished By:

Date: 12-01-15

Received By:

Phone Result:

Yes

No

Add'l Phone #:

Add'l Fax #:

REMARKS:

Relinquished By:

Date: 12-01-15

Received By:

Phone Result:

Yes

No

Add'l Phone #:

Add'l Fax #:

Relinquished By:

Date: 12-01-15

Received By:

Phone Result:

Yes

No

Add'l Phone #:

Add'l Fax #:

Relinquished By:

Date: 12-01-15

Received By:

Phone Result:

Yes

No

Add'l Phone #:

Add'l Fax #:

Relinquished By:

Date: 12-01-15

Received By:

Phone Result:

Yes

No

Add'l Phone #:

Add'l Fax #:

Relinquished By:

Date: 12-01-15

Received By:

Phone Result:

Yes

No

Add'l Phone #:

Add'l Fax #:

† Cardinal cannot accept verbal changes. Please fax written changes to 505-393-2476

#54

## Kathy Purvis

---

**From:** Jones, Kellie, EMNRD <Kellie.Jones@state.nm.us>  
**Sent:** Friday, January 29, 2016 2:00 PM  
**To:** Cliff Brunson; Keyes, Jamie, EMNRD  
**Cc:** Casey Summers; Dusty Wilson; Jennifer\_Duarte@oxy.com; Ken Swinney; Jennifer Gilkey; Kathy Purvis  
**Subject:** RE: OXY East Eumont Unit #35 - Remediation Plan

Cliff,

OCD approves work plan.

Thank you,

Kellie Jones  
Environmental Specialist, District 1  
Oil Conservation Division, EMNRD  
575-393-6161 ext. 111  
575-370-3180 (emergency-cell)  
E-Mail: [kellie.jones@state.nm.us](mailto:kellie.jones@state.nm.us)

OCD approval does not relieve the operator of liability should their operations fail to adequately investigate and remediate contamination that may pose a threat to ground water, surface water, human health or the environment. In addition, OCD approval does not relieve the operator of responsibility for compliance with any other federal, state, local laws and/or regulations.

---

**From:** Cliff Brunson [<mailto:cbrunson@bbcinternational.com>]  
**Sent:** Wednesday, January 27, 2016 6:25 PM  
**To:** Jones, Kellie, EMNRD; Keyes, Jamie, EMNRD  
**Cc:** Casey Summers; Dusty Wilson; [Jennifer\\_Duarte@oxy.com](mailto:Jennifer_Duarte@oxy.com); Ken Swinney; Jennifer Gilkey; Kathy Purvis  
**Subject:** OXY East Eumont Unit #35 - Remediation Plan

Kellie,

This e-mail is to confirm our discussion concerning the remediation plan for the Oxy East Eumont Unit #35 release. I have attached the information packet that we used in our discussion with a cover page describing the remediation plan that we agreed upon.

If you would please reply back via e-mail with your concurrence on this plan, it would be greatly appreciated.

Thanks, Cliff

Cliff P. Brunson, CEI, CRS  
President  
BBC International, Inc.  
World-Wide Environmental Specialists  
Mailing Address:  
P. O. Box 805  
Hobbs, NM 88241-0805 USA

Shipping Address:  
1324 W. Marland St.  
Hobbs, NM 88240 USA  
Phone: (575) 397-6388  
Fax: (575) 397-0397  
E-Mail: [cbrunson@bbcinternational.com](mailto:cbrunson@bbcinternational.com)

\*\*\*\*\*  
Confidentiality Notice: This electronic transmission (and any attached documents) is intended only for the person(s) to whom it is addressed and may contain information that is privileged, confidential, or otherwise protected from disclosure. If you have received this transmission in error, please immediately notify the sender by e-mail or by telephone call to (575) 397-6388 for handling instructions. Any disclosure or distribution of the contents of this transmission by anyone other than the named recipient(s) is strictly prohibited.  
\*\*\*\*\*

No virus found in this message.  
Checked by AVG - [www.avg.com](http://www.avg.com)  
Version: 2015.0.6176 / Virus Database: 4522/11511 - Release Date: 01/29/16











































