



22 December 2015

Mr. Jamie Keyes
Environmental Specialist
NMOCD
1625 North French Drive
Hobbs, New Mexico 88240

RECEIVED

By JKeyes at 8:19 am, Apr 13, 2016

APPROVED

RE: Final Closure Report
XTO Energy – Monument State 36 #1
UL-P, Section 36, Township 18 South, Range 36 East
Lea County, New Mexico
NMOCD Reference # 1RP-3963

Mr. Keyes:

The following *Final Closure Report* serves as a condensed update on closure activities for the above referenced Site.

Background Information:

Corrosion in flow line. Cleaned up all standing fluid possible. Samples were collected and sent to the lab for analysis.

Remediation Activities:

EPI personnel mobilized on the site on November 10, 2015 to collect soil samples to determine the vertical extent of contamination. A total of seven (7) soil samples were collected at varying depths from two (2) sample location; SP1 and SP2. Two (2) representative samples, one (1) from each sample point, were sent to Cardinal Labs for testing. Laboratory analytical results indicate Benzene, BTEX, TPH, and Chloride concentrations do not exceed NMOCD Recommended Remedial Action Levels (NMOCD RRALs) of 10 mg/Kg, 50 mg/Kg, 1,000 mg/Kg, and 500 mg/Kg respectively (reference *Figure 3* and *Table 2*).

The release area was excavated approximately three (3) feet bgs. Approximately 270 cubic yards of contaminated material were excavated and transported to a state approved facility for disposal.

On November 16, 2015 two (2) additional soil samples were collected from excavation floor and sent to Cardinal Labs for testing. Laboratory analytical results indicate Benzene, BTEX, TPH, and Chloride concentrations do not exceed NMOCD RRALs of 10 mg/Kg, 50 mg/Kg, 1,000 mg/Kg, and 500 mg/Kg respectively (reference *Figure 3* and *Table 2*).

Closure Activities:

Based on laboratory analytical results indicating contaminant concentrations in the excavation were below NMOCD RRALs, the excavation has been backfilled with approximately 270 cubic yards of clean soil; soil was free of deleterious material or rocks or large clumps.

Backfilling continued until the entire excavation was closed. Upon completion of backfill activities, the entire disturbed area has been contoured to blend with existing pasture area, raked, seeded, and protected against wind/water erosion.

Should you have any questions or concerns please feel free to contact me at (575) 394-3481 or via e-mail at ddominguezepi@gmail.com or Mr. John Robinson at (575) 441-5199 or via e-mail at john_robinson@xtoenergy.com. All official communication should be addressed to:

Mr. John Robinson
XTO Energy
P.O. Box 700
Eunice, NM 88231

Sincerely,

ENVIRONMENTAL PLUS, INC.

Daniel Dominguez
Environmental Consultant

cc: John Robinson, Maintenance Foreman – XTO Energy
File

Encl.: Figure 1 – Area Map
Figure 2 – Site Location Map
Figure 3 – Sample/Site Map
Table 1 – Well Data
Table 2 – Summary of Soil Sample Field Testing and Laboratory Analytical Results
Attachment I – Photographs
Attachment II – Laboratory Analytical Results
Attachment II – Copy of Initial NMOCD Form C-141, Final C-141

FIGURES

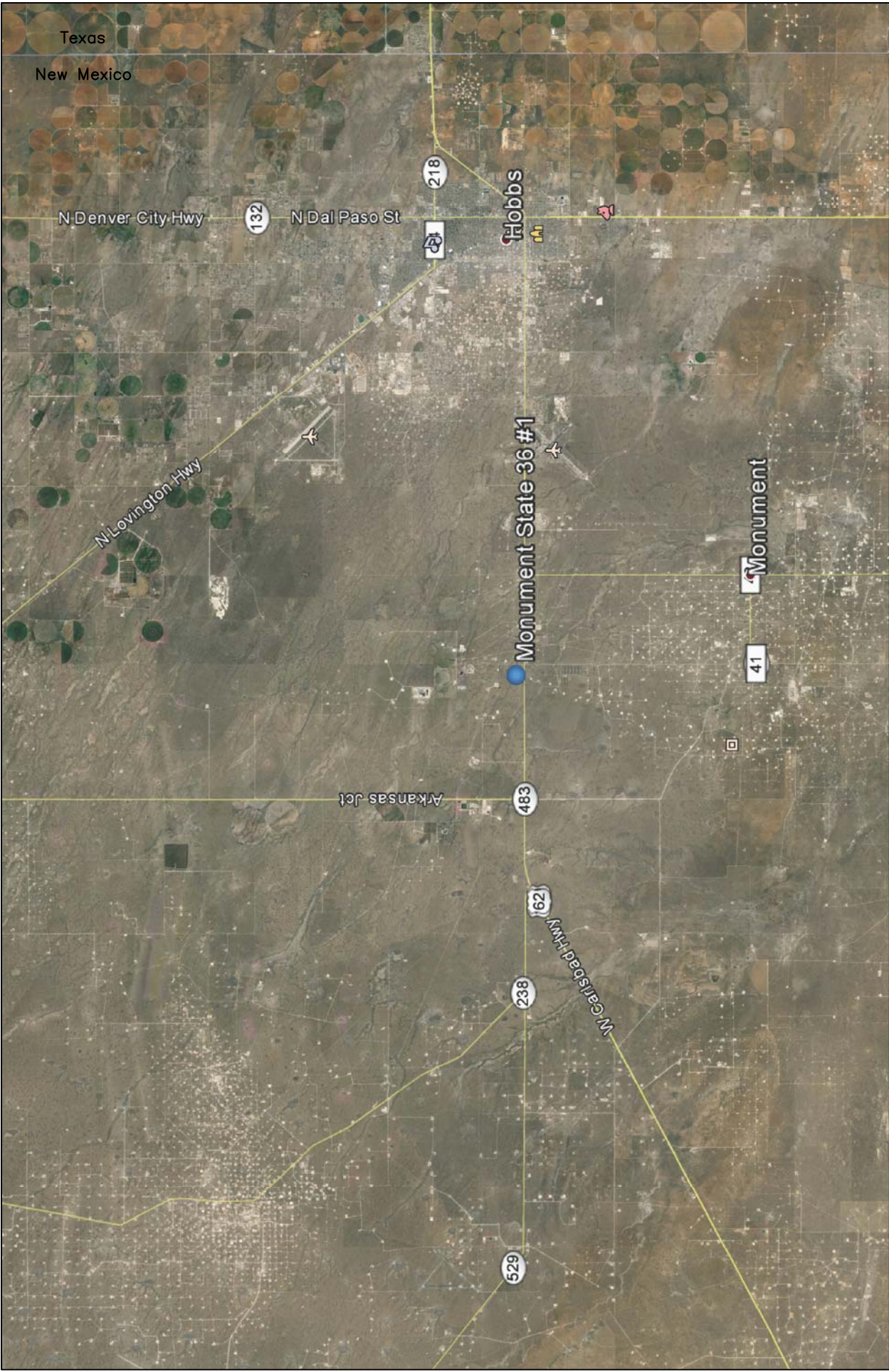

<p>Figure 1 Area Map XTO Energy Monument State 36 #1</p>	<p>Lea County, New Mexico SE 1/4 of SE 1/4, Sec. 36, T18S, R36E N 32° 41' 58.66" W 103° 18' 11.20" Elevation: 3,747 feet amsl</p>		<p>DWG By: D Dominguez November 2015</p>	<p>REVISED:</p>	<p>SHEET 1 of 1</p>
			<p>0 3 6 Miles</p>		

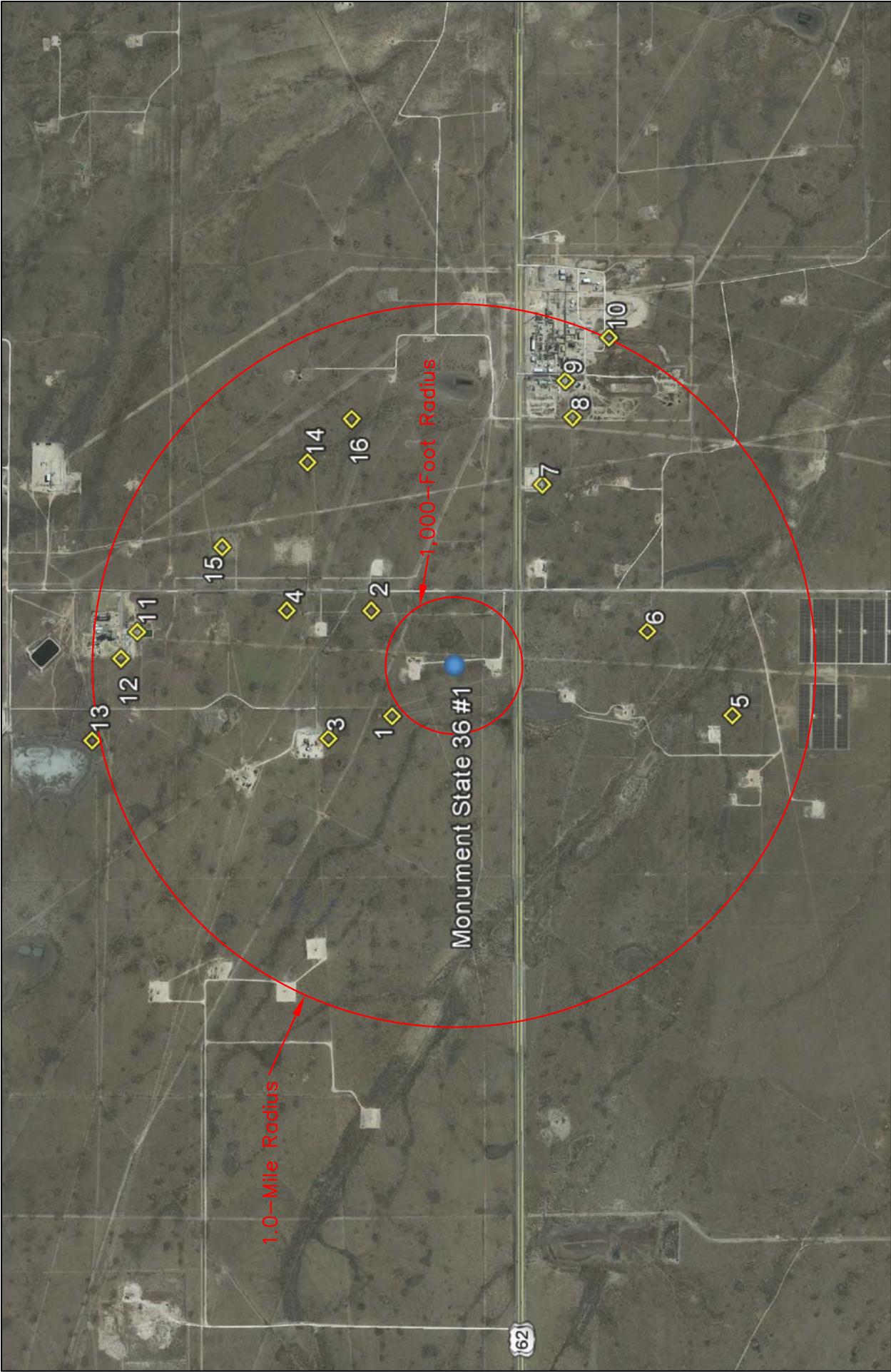

<p>Figure 2 Site Location Map XTO Energy Monument State 36 #1</p>	<p>Lea County, New Mexico SE 1/4 of SE 1/4, Sec. 36, T18S, R36E N 32° 41' 58.66" W 103° 18' 11.20" Elevation: 3,747 feet amsl</p>	<p>DWG By: D Dominguez November 2015</p> <p>REvised:</p> <p>4,000 2,000 0</p> <p>SHEET 1 of 1</p> <p>Feet</p> 
---	---	---

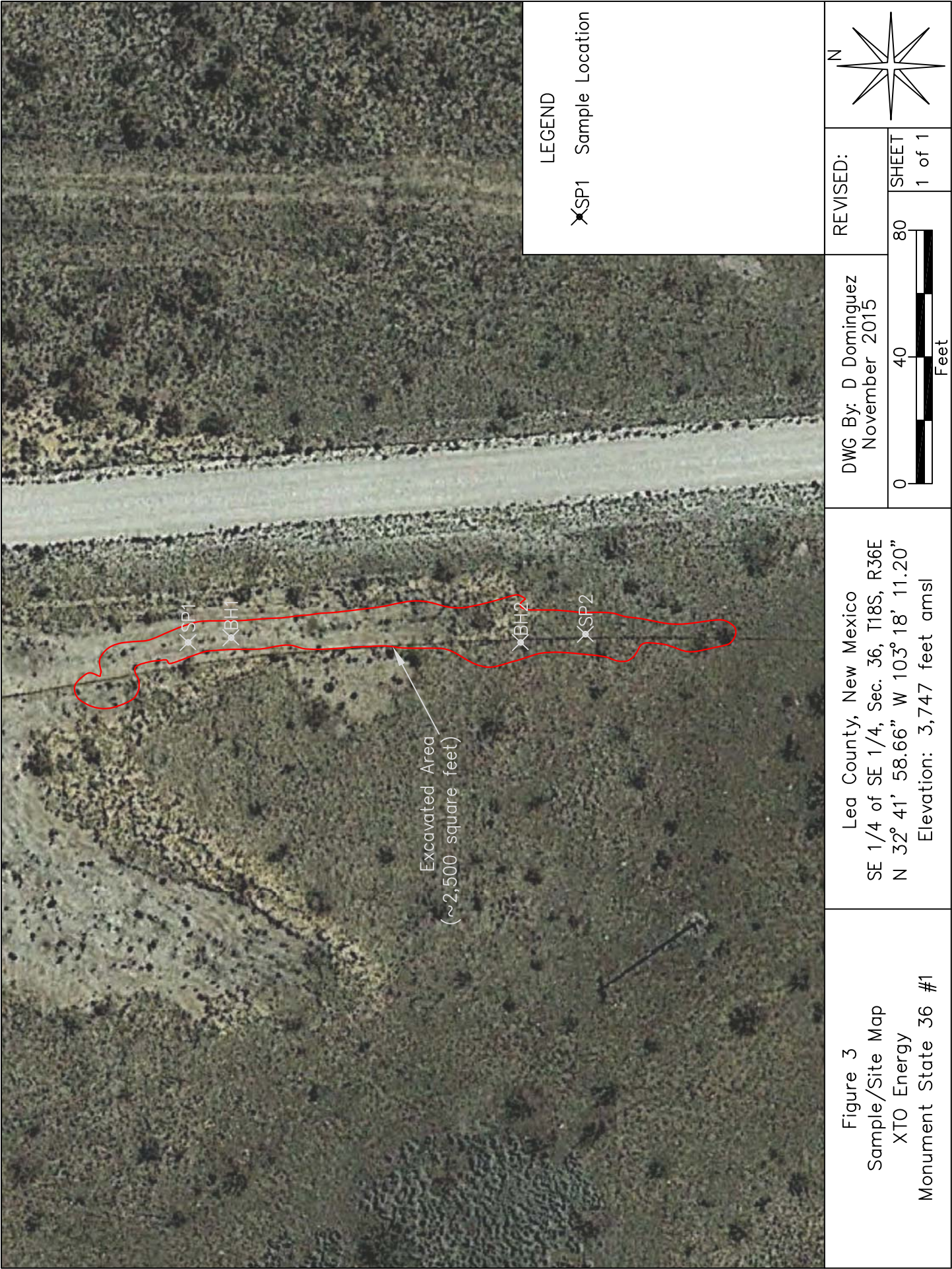

TABLES

TABLE 1
Well Data

XTO Energy - Monument State 36 #1

Ref #	Well Number	Use	Diversion ^A	Owner	q64	q16	q4	Sec	Twsp	Rng	Easting	Northing	Date Measured	Surface Elevation ^B	Depth to Water
															(ft bgs)
1	L 03079	PRO	0	CONTINENTAL OIL COMPANY		1	4	36	18S	36E	658813	3619550	11-Jan-56	3,749	65
2	L 01108	IND	1212.43	EL PASO NATURAL GAS COMPANY	2	2	4	36	18S	36E	659315	3619657	25-Jul-54	3,748	50
3	L 07843	SAN	3	INC. MINERALS	3	3	2	36	18S	36E	658705	3619852	01-Aug-78	3,756	55
4	L 01108	IND	1212.43	EL PASO NATURAL GAS COMPANY	2	4	2	36	18S	36E	659309	3620060	25-Feb-65	3,749	70
5	L 04324	PRO	0	DONNELLY DRILLING CO INC		1	4	1	19S	36E	658843	3617938	13-Jul-59	3,740	40
6	L 03792	PRO	0	GACKLE DRILLING COMPANY		4	2	1	19S	36E	659238	3618348	07-Feb-58	3,740	47
7	L 02200	IND	650	DCP MIDSTREAM L.P.	1	2	1	6	19S	37E	659929	3618855	26-Oct-70	3,737	122
8	L 02200	IND	650	DCP MIDSTREAM L.P.	3	1	2	6	19S	37E	660253	3618718	25-Nov-08	3,731	72
9	L 02200	IND	650	DCP MIDSTREAM L.P.		1	2	6	19S	37E	660431	3618754	10-Sep-54	3,730	33
10	L 02200	IND	650	DCP MIDSTREAM L.P.			2	6	19S	37E	660638	3618552	11-Jul-53	3,729	24
11	L 05176	IND	3350	SOUTHWESTERN PUBLIC SERVICE		4	4	25	18S	36E	659196	3620767	10-Feb-65	3,752	84
12	L 12197	SAN	1	XCEL ENERGY - MADDOX STATION	1	4	4	25	18S	36E	659066	3620842	11-Apr-08	3,755	63
13	L 12480	MON	0	XCEL ENERGY	3	1	4	25	18S	36E	658677	3620972	29-Oct-09	3,764	50
14	L 03166	PRO	0	AMERADA PETROLEUM		4	1	31	18S	37E	660016	3619973	09-Apr-56	3,738	35
15	L 05189	PRO	0	NOBLE DRILLING COMPANY		1	1	31	18S	37E	659606	3620371	13-Jul-63	3,745	65
16	L 03153	PRO	0	OSCAR BOURG DRLG. CO.				31	18S	37E	660229	3619765	30-Mar-56	3,734	70

* = Data obtained from the New Mexico Office of the State Engineer Website (http://iwaters.ose.state.nm.us:7001/iWATERS/wr_RegisServlet1)

^A = In acre feet per annum

MON = Monitoring Well

IND = Industrial

quarters are 1=NW, 2=NE, 3=SW, 4=SE; quarters are smallest to biggest

^B = Elevation interpolated from USGS topographical map based on referenced location.

PRO = 72-12-1 Prospecting or development of Natural Resource

SAN = 72-12-1 Sanitary in conjunction with a commercial use

TABLE 2
Summary of Soil Sample Field Testing and Laboratory Analytical Results
XTO Energy
Monument State 36 #1

Lab Sample ID	Depth (feet)	Soil Status	Sample Date	PID Reading (ppm)	Field Chloride (mg/Kg)	Benzene (mg/Kg)	Toluene (mg/Kg)	Ethylbenzene (mg/Kg)	Total Xylenes (mg/Kg)	Total BTEX (mg/Kg)	GRO C6-C10 (mg/Kg)	DRO C10-C28 (mg/Kg)	Total TPH (mg/Kg)	Chloride (mg/Kg)
SP1	Surface	Excavated	10-Nov-15	18.0	>4,000	--	--	--	--	--	--	--	--	--
	1	Excavated	10-Nov-15	2.0	3,760	--	--	--	--	--	--	--	--	--
	2	Excavated	10-Nov-15	1.4	840	--	--	--	--	--	--	--	--	--
	3	In Situ	10-Nov-15	0.9	240	<0.050	<0.050	<0.050	<0.150	<0.300	<10.0	<10.0	<20.0	192
SP2	Surface	Excavated	10-Nov-15	480	3,200	--	--	--	--	--	--	--	--	--
	1	Excavated	10-Nov-15	70	1,360	--	--	--	--	--	--	--	--	--
	2	Excavated	10-Nov-15	55	240	<0.050	<0.050	<0.050	<0.150	<0.300	<10.0	<10.0	<20.0	128
BH1	3	In Situ	16-Nov-15	0.5	240	<0.050	<0.050	<0.050	<0.150	<0.300	<10.0	<10.0	<20.0	256
BH2	3	In Situ	16-Nov-15	0.3	160	<0.050	<0.050	<0.050	<0.150	<0.300	<10.0	<10.0	<20.0	128
NMOCD Recommended Remedial Action Levels				100		10				50			1,000	500

-- = Not Analyzed

Bold values are in excess of NMOCD Recommended Remedial Action Levels

Shaded values indicates soil has been excavated

ATTACHMENTS

ATTACHMENT I
Photographs



Photograph #1 – Sample point one at north end of release area



Photograph #2 – Sample point two at south end of release area



Photograph #3 – Excavated area



Photograph #4 – Excavated area



Photograph #5 – Excavated area



Photograph #6 – Backfilled



Photograph #7 – Backfilled



Photograph #8 – Backfilled



Photograph #9 – Raking



Photograph #10 – Seeding

ATTACHMENT II
Laboratory Analytical Results



PHONE (575) 393-2326 ° 101 E. MARLAND ° HOBBS, NM 88240

November 17, 2015

Daniel Dominguez

Environmental Plus, Inc.

P.O. Box 1558

Eunice, NM 88231

RE: MONUMENT STATE 36 #1

Enclosed are the results of analyses for samples received by the laboratory on 11/11/15 15:34.

Cardinal Laboratories is accredited through Texas NELAP under certificate number T104704398-13-5. Accreditation applies to drinking water, non-potable water and solid and chemical materials. All accredited analytes are denoted by an asterisk (*). For a complete list of accredited analytes and matrices visit the TCEQ website at www.tceq.texas.gov/field/qa/lab_accred_certif.html.

Cardinal Laboratories is accredited through the State of Colorado Department of Public Health and Environment for:

Method EPA 552.2	Haloacetic Acids (HAA-5)
Method EPA 524.2	Total Trihalomethanes (TTHM)
Method EPA 524.4	Regulated VOCs (V1, V2, V3)

Accreditation applies to public drinking water matrices.

This report meets NELAP requirements and is made up of a cover page, analytical results, and a copy of the original chain-of-custody. If you have any questions concerning this report, please feel free to contact me.

Sincerely,

A handwritten signature in black ink that reads "Celey D. Keene". The signature is written in a cursive, flowing style.

Celey D. Keene

Lab Director/Quality Manager

Analytical Results For:

Environmental Plus, Inc.
Daniel Dominguez
P.O. Box 1558
Eunice NM, 88231
Fax To: (505) 394-2601

Received: 11/11/2015
Reported: 11/17/2015
Project Name: MONUMENT STATE 36 #1
Project Number: NONE GIVEN
Project Location: UL-P SEC. 36, T18S, R36E

Sampling Date: 11/10/2015
Sampling Type: Soil
Sampling Condition: Cool & Intact
Sample Received By: Judy Garcia

Sample ID: SP1 (3') (H502993-01)

BTX 8021B		mg/kg		Analyzed By: MS					
Analyte	Result	Reporting Limit	Analyzed	Method Blank	BS	% Recovery	True Value QC	RPD	Qualifier
Benzene*	<0.050	0.050	11/16/2015	ND	1.68	83.9	2.00	8.03	
Toluene*	<0.050	0.050	11/16/2015	ND	1.88	94.2	2.00	5.03	
Ethylbenzene*	<0.050	0.050	11/16/2015	ND	1.73	86.3	2.00	3.58	
Total Xylenes*	<0.150	0.150	11/16/2015	ND	5.51	91.9	6.00	3.16	
Total BTX	<0.300	0.300	11/16/2015	ND					

Surrogate: 4-Bromofluorobenzene (PID) 101 % 73.6-140

Chloride, SM4500Cl-B		mg/kg		Analyzed By: AP					
Analyte	Result	Reporting Limit	Analyzed	Method Blank	BS	% Recovery	True Value QC	RPD	Qualifier
Chloride	192	16.0	11/13/2015	ND	480	120	400	6.90	

TPH 8015M		mg/kg		Analyzed By: CK					
Analyte	Result	Reporting Limit	Analyzed	Method Blank	BS	% Recovery	True Value QC	RPD	Qualifier
GRO C6-C10	<10.0	10.0	11/13/2015	ND	183	91.5	200	2.73	
DRO >C10-C28	<10.0	10.0	11/13/2015	ND	184	92.0	200	1.57	

Surrogate: 1-Chlorooctane 84.9 % 35-147

Surrogate: 1-Chlorooctadecane 89.2 % 28-171

Cardinal Laboratories

*=Accredited Analyte

PLEASE NOTE: Liability and Damages. Cardinal's liability and client's exclusive remedy for any claim arising, whether based in contract or tort, shall be limited to the amount paid by client for analyses. All claims, including those for negligence and any other cause whatsoever shall be deemed waived unless made in writing and received by Cardinal within thirty (30) days after completion of the applicable service. In no event shall Cardinal be liable for incidental or consequential damages, including, without limitation, business interruptions, loss of use, or loss of profits incurred by client, its subsidiaries, affiliates or successors arising out of or related to the performance of the services hereunder by Cardinal, regardless of whether such claim is based upon any of the above stated reasons or otherwise. Results relate only to the samples identified above. This report shall not be reproduced except in full with written approval of Cardinal Laboratories.



Celey D. Keene, Lab Director/Quality Manager

Analytical Results For:

Environmental Plus, Inc.
Daniel Dominguez
P.O. Box 1558
Eunice NM, 88231
Fax To: (505) 394-2601

Received: 11/11/2015
Reported: 11/17/2015
Project Name: MONUMENT STATE 36 #1
Project Number: NONE GIVEN
Project Location: UL-P SEC. 36, T18S, R36E

Sampling Date: 11/10/2015
Sampling Type: Soil
Sampling Condition: Cool & Intact
Sample Received By: Judy Garcia

Sample ID: SP2 (2') (H502993-02)

BTX 8021B		mg/kg		Analyzed By: MS					
Analyte	Result	Reporting Limit	Analyzed	Method Blank	BS	% Recovery	True Value QC	RPD	Qualifier
Benzene*	<0.050	0.050	11/16/2015	ND	1.68	83.9	2.00	8.03	
Toluene*	<0.050	0.050	11/16/2015	ND	1.88	94.2	2.00	5.03	
Ethylbenzene*	<0.050	0.050	11/16/2015	ND	1.73	86.3	2.00	3.58	
Total Xylenes*	<0.150	0.150	11/16/2015	ND	5.51	91.9	6.00	3.16	
Total BTX	<0.300	0.300	11/16/2015	ND					

Surrogate: 4-Bromofluorobenzene (PID) 101 % 73.6-140

Chloride, SM4500Cl-B		mg/kg		Analyzed By: AP					
Analyte	Result	Reporting Limit	Analyzed	Method Blank	BS	% Recovery	True Value QC	RPD	Qualifier
Chloride	128	16.0	11/13/2015	ND	480	120	400	6.90	

TPH 8015M		mg/kg		Analyzed By: CK					
Analyte	Result	Reporting Limit	Analyzed	Method Blank	BS	% Recovery	True Value QC	RPD	Qualifier
GRO C6-C10	<10.0	10.0	11/13/2015	ND	183	91.5	200	2.73	
DRO >C10-C28	<10.0	10.0	11/13/2015	ND	184	92.0	200	1.57	

Surrogate: 1-Chlorooctane 73.6 % 35-147

Surrogate: 1-Chlorooctadecane 79.7 % 28-171

Cardinal Laboratories

*=Accredited Analyte

PLEASE NOTE: Liability and Damages. Cardinal's liability and client's exclusive remedy for any claim arising, whether based in contract or tort, shall be limited to the amount paid by client for analyses. All claims, including those for negligence and any other cause whatsoever shall be deemed waived unless made in writing and received by Cardinal within thirty (30) days after completion of the applicable service. In no event shall Cardinal be liable for incidental or consequential damages, including, without limitation, business interruptions, loss of use, or loss of profits incurred by client, its subsidiaries, affiliates or successors arising out of or related to the performance of the services hereunder by Cardinal, regardless of whether such claim is based upon any of the above stated reasons or otherwise. Results relate only to the samples identified above. This report shall not be reproduced except in full with written approval of Cardinal Laboratories.



Celey D. Keene, Lab Director/Quality Manager

Notes and Definitions

ND	Analyte NOT DETECTED at or above the reporting limit
RPD	Relative Percent Difference
**	Samples not received at proper temperature of 6°C or below.
***	Insufficient time to reach temperature.
-	Chloride by SM4500Cl-B does not require samples be received at or below 6°C Samples reported on an as received basis (wet) unless otherwise noted on report

Cardinal Laboratories

*=Accredited Analyte

PLEASE NOTE: Liability and Damages. Cardinal's liability and client's exclusive remedy for any claim arising, whether based in contract or tort, shall be limited to the amount paid by client for analyses. All claims, including those for negligence and any other cause whatsoever shall be deemed waived unless made in writing and received by Cardinal within thirty (30) days after completion of the applicable service. In no event shall Cardinal be liable for incidental or consequential damages, including, without limitation, business interruptions, loss of use, or loss of profits incurred by client, its subsidiaries, affiliates or successors arising out of or related to the performance of the services hereunder by Cardinal, regardless of whether such claim is based upon any of the above stated reasons or otherwise. Results relate only to the samples identified above. This report shall not be reproduced except in full with written approval of Cardinal Laboratories.



Celey D. Keene, Lab Director/Quality Manager

Environmental Plus, Inc.

2100 Avenue O, Eunice, NM 88231
(575) 394-3481 FAX: (575) 394-2601

P.O. Box 1558, Eunice, NM 88231

Chain of Custody Form
LAB Cardinal

Bill To

ANALYSIS REQUEST

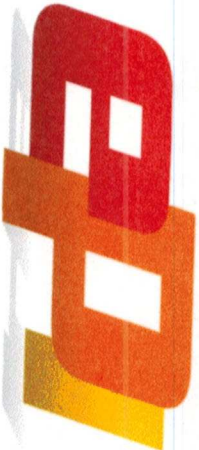

Attn: Daniel Dominguez
P.O. Box 1558
Eunice, NM 88231

Company Name Environmental Plus, Inc.
EPI Project Manager Daniel Dominguez
Mailing Address P.O. BOX 1558
City, State, Zip Eunice New Mexico 88231
EPI Phone#/Fax# 575-394-3481 / 575-394-2601
Client Company XTO
Facility Name Monument State 36 #1
Location UL-P Sec. 36, T18S, R36E
Project Reference
EPI Sampler Name Fabian Franco

LAB I.D.		SAMPLE I.D.	(G)RAB OR (C)OMP.	# CONTAINERS	MATRIX							PRESERV.	SAMPLING																																																																																																																																																																																																																																																																																																																																																																																																																																																																																																																																																																																																																																																																																																																																																																																																																																																																																																																																																																																																																																																																																																																																																																																																																																																																																																																																
					GROUND WATER	WASTEWATER	SOIL	CRUDE OIL	SLUDGE	OTHER:	ACID/BASE		ICE/COOL	OTHER	DATE	TIME																																																																																																																																																																																																																																																																																																																																																																																																																																																																																																																																																																																																																																																																																																																																																																																																																																																																																																																																																																																																																																																																																																																																																																																																																																																																																																																													
#502993																																																																																																																																																																																																																																																																																																																																																																																																																																																																																																																																																																																																																																																																																																																																																																																																																																																																																																																																																																																																																																																																																																																																																																																																																																																																																																																																													

Sampler Relinquished:

Relinquished By:

Delivered By:

Received By:

Received By: (lab staff)

Sample Cool & Inact

Yes No

Checked By:

NOTES: E-mail results to: ddominguezepi@gmail.com & john_robinson@xtoenergy.com

November 20, 2015

Daniel Dominguez

Environmental Plus, Inc.

P.O. Box 1558

Eunice, NM 88231

RE: MONUMENT STATE 36 #1

Enclosed are the results of analyses for samples received by the laboratory on 11/16/15 10:46.

Cardinal Laboratories is accredited through Texas NELAP under certificate number T104704398-13-5. Accreditation applies to drinking water, non-potable water and solid and chemical materials. All accredited analytes are denoted by an asterisk (*). For a complete list of accredited analytes and matrices visit the TCEQ website at www.tceq.texas.gov/field/qa/lab_accred_certif.html.

Cardinal Laboratories is accredited through the State of Colorado Department of Public Health and Environment for:

Method EPA 552.2	Haloacetic Acids (HAA-5)
Method EPA 524.2	Total Trihalomethanes (TTHM)
Method EPA 524.4	Regulated VOCs (V1, V2, V3)

Accreditation applies to public drinking water matrices.

This report meets NELAP requirements and is made up of a cover page, analytical results, and a copy of the original chain-of-custody. If you have any questions concerning this report, please feel free to contact me.

Sincerely,



Celey D. Keene

Lab Director/Quality Manager

Analytical Results For:

Environmental Plus, Inc.
Daniel Dominguez
P.O. Box 1558
Eunice NM, 88231
Fax To: (505) 394-2601

Received: 11/16/2015
Reported: 11/20/2015
Project Name: MONUMENT STATE 36 #1
Project Number: NONE GIVEN
Project Location: UL-P SEC. 36, T18S, R36E

Sampling Date: 11/16/2015
Sampling Type: Soil
Sampling Condition: Cool & Intact
Sample Received By: Judy Garcia

Sample ID: BH1 (3') (H503015-01)

BTX 8021B		mg/kg		Analyzed By: MS					
Analyte	Result	Reporting Limit	Analyzed	Method Blank	BS	% Recovery	True Value QC	RPD	Qualifier
Benzene*	<0.050	0.050	11/19/2015	ND	1.87	93.7	2.00	3.41	
Toluene*	<0.050	0.050	11/19/2015	ND	2.12	106	2.00	5.06	
Ethylbenzene*	<0.050	0.050	11/19/2015	ND	2.08	104	2.00	7.30	
Total Xylenes*	<0.150	0.150	11/19/2015	ND	6.20	103	6.00	7.21	
Total BTX	<0.300	0.300	11/19/2015	ND					

Surrogate: 4-Bromofluorobenzene (PID) 106 % 73.6-140

Chloride, SM4500Cl-B		mg/kg		Analyzed By: AP					
Analyte	Result	Reporting Limit	Analyzed	Method Blank	BS	% Recovery	True Value QC	RPD	Qualifier
Chloride	256	16.0	11/16/2015	ND	416	104	400	3.92	

TPH 8015M		mg/kg		Analyzed By: MS					
Analyte	Result	Reporting Limit	Analyzed	Method Blank	BS	% Recovery	True Value QC	RPD	Qualifier
GRO C6-C10	<10.0	10.0	11/17/2015	ND	196	98.0	200	1.17	
DRO >C10-C28	<10.0	10.0	11/17/2015	ND	196	98.2	200	1.00	

Surrogate: 1-Chlorooctane 83.3 % 35-147

Surrogate: 1-Chlorooctadecane 88.9 % 28-171

Cardinal Laboratories

*=Accredited Analyte

PLEASE NOTE: Liability and Damages. Cardinal's liability and client's exclusive remedy for any claim arising, whether based in contract or tort, shall be limited to the amount paid by client for analyses. All claims, including those for negligence and any other cause whatsoever shall be deemed waived unless made in writing and received by Cardinal within thirty (30) days after completion of the applicable service. In no event shall Cardinal be liable for incidental or consequential damages, including, without limitation, business interruptions, loss of use, or loss of profits incurred by client, its subsidiaries, affiliates or successors arising out of or related to the performance of the services hereunder by Cardinal, regardless of whether such claim is based upon any of the above stated reasons or otherwise. Results relate only to the samples identified above. This report shall not be reproduced except in full with written approval of Cardinal Laboratories.



Celey D. Keene, Lab Director/Quality Manager

Analytical Results For:

Environmental Plus, Inc.
Daniel Dominguez
P.O. Box 1558
Eunice NM, 88231
Fax To: (505) 394-2601

Received: 11/16/2015
Reported: 11/20/2015
Project Name: MONUMENT STATE 36 #1
Project Number: NONE GIVEN
Project Location: UL-P SEC. 36, T18S, R36E

Sampling Date: 11/16/2015
Sampling Type: Soil
Sampling Condition: Cool & Intact
Sample Received By: Judy Garcia

Sample ID: BH2 (3') (H503015-02)

BTEx 8021B		mg/kg		Analyzed By: MS						
Analyte	Result	Reporting Limit	Analyzed	Method Blank	BS	% Recovery	True Value QC	RPD	Qualifier	
Benzene*	<0.050	0.050	11/19/2015	ND	1.87	93.7	2.00	3.41		
Toluene*	<0.050	0.050	11/19/2015	ND	2.12	106	2.00	5.06		
Ethylbenzene*	<0.050	0.050	11/19/2015	ND	2.08	104	2.00	7.30		
Total Xylenes*	<0.150	0.150	11/19/2015	ND	6.20	103	6.00	7.21		
Total BTEx	<0.300	0.300	11/19/2015	ND						

Surrogate: 4-Bromofluorobenzene (PID) 103 % 73.6-140

Chloride, SM4500Cl-B		mg/kg		Analyzed By: AP					
Analyte	Result	Reporting Limit	Analyzed	Method Blank	BS	% Recovery	True Value QC	RPD	Qualifier
Chloride	128	16.0	11/16/2015	ND	400	100	400	0.00	

TPH 8015M		mg/kg		Analyzed By: MS					
Analyte	Result	Reporting Limit	Analyzed	Method Blank	BS	% Recovery	True Value QC	RPD	Qualifier
GRO C6-C10	<10.0	10.0	11/17/2015	ND	196	98.0	200	1.17	
DRO >C10-C28	<10.0	10.0	11/17/2015	ND	196	98.2	200	1.00	

Surrogate: 1-Chlorooctane 86.5 % 35-147

Surrogate: 1-Chlorooctadecane 92.9 % 28-171

Cardinal Laboratories

*=Accredited Analyte

PLEASE NOTE: Liability and Damages. Cardinal's liability and client's exclusive remedy for any claim arising, whether based in contract or tort, shall be limited to the amount paid by client for analyses. All claims, including those for negligence and any other cause whatsoever shall be deemed waived unless made in writing and received by Cardinal within thirty (30) days after completion of the applicable service. In no event shall Cardinal be liable for incidental or consequential damages, including, without limitation, business interruptions, loss of use, or loss of profits incurred by client, its subsidiaries, affiliates or successors arising out of or related to the performance of the services hereunder by Cardinal, regardless of whether such claim is based upon any of the above stated reasons or otherwise. Results relate only to the samples identified above. This report shall not be reproduced except in full with written approval of Cardinal Laboratories.



Celey D. Keene, Lab Director/Quality Manager

Notes and Definitions

ND	Analyte NOT DETECTED at or above the reporting limit
RPD	Relative Percent Difference
**	Samples not received at proper temperature of 6°C or below.
***	Insufficient time to reach temperature.
-	Chloride by SM4500Cl-B does not require samples be received at or below 6°C Samples reported on an as received basis (wet) unless otherwise noted on report

Cardinal Laboratories

*=Accredited Analyte

PLEASE NOTE: Liability and Damages. Cardinal's liability and client's exclusive remedy for any claim arising, whether based in contract or tort, shall be limited to the amount paid by client for analyses. All claims, including those for negligence and any other cause whatsoever shall be deemed waived unless made in writing and received by Cardinal within thirty (30) days after completion of the applicable service. In no event shall Cardinal be liable for incidental or consequential damages, including, without limitation, business interruptions, loss of use, or loss of profits incurred by client, its subsidiaries, affiliates or successors arising out of or related to the performance of the services hereunder by Cardinal, regardless of whether such claim is based upon any of the above stated reasons or otherwise. Results relate only to the samples identified above. This report shall not be reproduced except in full with written approval of Cardinal Laboratories.



Celey D. Keene, Lab Director/Quality Manager

Page 5 of 5

ATTACHMENT III
Copy of Initial NMOCD Form C-141
Final C-141

District I
1625 N. French Dr., Hobbs, NM 88240
District II
811 S. First St., Artesia, NM 88210
District III
1000 Rio Brazos Road, Aztec, NM 87410
District IV
1220 S. St. Francis Dr., Santa Fe, NM 87505

State of New Mexico
Energy Minerals and Natural Resources

Oil Conservation Division
1220 South St. Francis Dr.
Santa Fe, NM 87505

Form C-141
Revised August 8, 2011

Submit 1 Copy to appropriate District Office in
accordance with 19.15.29 NMAC.

Release Notification and Corrective Action

NAME OF COMPANY XTO Energy Inc.		OPERATOR		<input checked="" type="checkbox"/> Initial Report	<input type="checkbox"/> Final Report
Address 500 West Illinois, Suite 100 Midland, TX. 79701		Contact John Robinson			
Facility Name Monument St. 36 #1		Telephone No. 575-441-5199			
		Facility Type Pumping well			
Surface Owner State		Mineral Owner		API No. 30-025-34560	

LOCATION OF RELEASE

Unit Letter P	Section 36	Township 18S	Range 36E	Feet from the 384	North/South Line South	Feet from the 1216	East/West Line East	County Lea
-------------------------	----------------------	------------------------	---------------------	-----------------------------	----------------------------------	------------------------------	-------------------------------	----------------------

Latitude _____ **Longitude** _____

NATURE OF RELEASE

Type of Release Produced Water	Volume of Release 8 bbls	Volume Recovered 1 bbl
Source of Release	Date and Hour of Occurrence 11-5-15 7:30 am	Date and Hour of Discovery 11-5-15 7:30 am
Was Immediate Notice Given? <input checked="" type="checkbox"/> Yes <input type="checkbox"/> No <input type="checkbox"/> Not Required	If YES, To Whom? Yes Kellie Jones	
By Whom? John Robinson	Date and Hour 11-5-15 10:00 am	
Was a Watercourse Reached? <input type="checkbox"/> Yes <input checked="" type="checkbox"/> No	If YES, Volume Impacting the Watercourse.	
If a Watercourse was Impacted, Describe Fully.*		

RECEIVED

By Kellie Jones at 1:08 pm, Nov 09, 2015

Describe Cause of Problem and Remedial Action Taken.*
Corrosion on flow line. Cleaned up all standing fluid possible.

Describe Area Affected and Cleanup Action Taken.*
Pasture. Will sample the affected area and clean up as per state regulations.

I hereby certify that the information given above is true and complete to the best of my knowledge and understand that pursuant to NMOCD rules and regulations all operators are required to report and/or file certain release notifications and perform corrective actions for releases which may endanger public health or the environment. The acceptance of a C-141 report by the NMOCD marked as "Final Report" does not relieve the operator of liability should their operations have failed to adequately investigate and remediate contamination that pose a threat to ground water, surface water, human health or the environment. In addition, NMOCD acceptance of a C-141 report does not relieve the operator of responsibility for compliance with any other federal, state, or local laws and/or regulations.

Signature: <i>John Robinson</i>	OIL CONSERVATION DIVISION	
Printed Name: John Robinson	Approved by Environmental Specialist: <i>Kellie Jones</i>	
Title: Maintenance Foreman	Approval Date: 11/09/2015	Expiration Date: 01/09/2016
E-mail Address: John_Robinson@xtoenergy.com	Conditions of Approval: Site samples required. Delineate and remediate as per MNOC guidelines. Geotag photographs of remediation required.	
Date: 11-5-15 Phone: 575-441-5199	Attached <input type="checkbox"/> 1RP-3963	

* Attach Additional Sheets If Necessary

District I
1625 N. French Dr., Hobbs, NM 88240
District II
811 S. First St., Artesia, NM 88210
District III
1000 Rio Brazos Road, Aztec, NM 87410
District IV
1220 S. St. Francis Dr., Santa Fe, NM 87505

State of New Mexico
Energy Minerals and Natural Resources

Form C-141
Revised August 8, 2011

Oil Conservation Division
1220 South St. Francis Dr.
Santa Fe, NM 87505

Submit 1 Copy to appropriate District Office in
accordance with 19.15.29 NMAC.

Release Notification and Corrective Action

OPERATOR

☐ Initial Report ☒ Final Report



Name of Company: XTO Energy	Contact: John Robinson	
Address: P.O. Box 700 Eunice NM 88231	Telephone No. 575-441-5199	
Facility Name: Monument State 36 #1; 1RP# 3963	Facility Type: pumping well	
Surface Owner: State	Mineral Owner:	API No. 30-025-34560

LOCATION OF RELEASE

Unit Letter P	Section 36	Township 18S	Range 36E	Feet from the 384	North/South Line South	Feet from the 1216	East/West Line East	County Lea
------------------	---------------	-----------------	--------------	----------------------	---------------------------	-----------------------	------------------------	---------------

Latitude: N 32.699626° Longitude: W 103.303111°

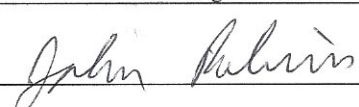
NATURE OF RELEASE

Type of Release: produced water	Volume of Release: 8 bbls	Volume Recovered: 1 bbl
Source of Release: Flow line	Date and Hour of Occurrence: 11/5/15 @ 7:30 am	Date and Hour of Discovery: 11/5/15 @ 7:30 am
Was Immediate Notice Given? <input checked="" type="checkbox"/> Yes <input type="checkbox"/> No <input type="checkbox"/> Not Required	If YES, To Whom? Kellie Jones	
By Whom? John Robinson	Date and Hour: 11/5/15 10:00 am	
Was a Watercourse Reached? <input type="checkbox"/> Yes <input checked="" type="checkbox"/> No	If YES, Volume Impacting the Watercourse: Not Applicable	
If a Watercourse was Impacted, Describe Fully.* Not Applicable		
Describe Cause of Problem and Remedial Action Taken.* Corrosion in flow line. Cleaned up all standing fluid possible.		
Describe Area Affected and Cleanup Action Taken.* Pasture. Samples were collected and sent to the lab for analysis. Based on laboratory analytical data the release area was excavated; contaminated soil was hauled to a state approved facility for disposal. Samples were collected from the excavation and sent to the lab for analysis. Based on laboratory data and with NMOCD approval the excavation was backfilled with clean soil.		
I hereby certify that the information given above is true and complete to the best of my knowledge and understand that pursuant to NMOCD rules and regulations all operators are required to report and/or file certain release notifications and perform corrective actions for releases which may endanger public health or the environment. The acceptance of a C-141 report by the NMOCD marked as "Final Report" does not relieve the operator of liability should their operations have failed to adequately investigate and remediate contamination that pose a threat to ground water, surface water, human health or the environment. In addition, NMOCD acceptance of a C-141 report does not relieve the operator of responsibility for compliance with any other federal, state, or local laws and/or regulations.		
Signature: 	OIL CONSERVATION DIVISION	
Printed Name: John Robinson	Approved by Environmental Specialist: 	
Title: Maintenance Foreman	Approval Date: 04/13/2016	Expiration Date: ///
E-mail Address: john_robinson@xtoenergy.com	Conditions of Approval: ///	Attached <input type="checkbox"/> 1RP 3963
Date: 4-12-16	Phone: 575-441-5199	

* Attach Additional Sheets If Necessary