

RECEIVED

By JKeyes at 1:22 pm, Apr 14, 2016

Closure Report**APPROVED****Site Description**

Site Name:	MLMU Water Injection Station
Company:	Oxy Permian Ltd.
Legal Description:	U/L H, Section 5, T24S, R37E
County:	Lea County, NM
GPS Coordinates:	N 32.24724° W 103.18388°

Release Data

Date of Release:	03/04/2015
Type of Release:	Produced water
Source of Release:	Middle Injection pump plunger broke due to vibration
Volume of Release:	180 bbls
Volume Recovered:	0 bbls

Remediation Specifications

Remediation Parameters:	Excavate the entire leak site to a depth of 1 foot. Backfill the site with clean soil.	
Remediation Activities:	03/22/2016 to 04/08/2016	
Plan Sent to OCD:	07/27/2015	Email from Cliff Brunson to Kellie Jones
OCD Approval of Plan:	07/28/2015	Email from Kellie Jones to Cliff Brunson
Plan Sent to BLM:	n/a	n/a
BLM Approval of Plan:	n/a	n/a

Supporting Documentation

Initial C-141	Signed 03/23/2015
Final C-141	Signed 04/11/2016
Site Diagram	March 2015
Groundwater Plot	100'
TOPO Maps	March 2015
Lab Summary	05/04/2015
Lab Analysis	05/04/2015
Correspondence	Request and approval of remediation plan via email

Request for Closure

Based on the completion of the remediation plan as agreed upon, BBC International requests closure approval from NMOCD.

Cliff Brunson, President of BBC International Inc.

04/14/2016

District I
1625 N. French Dr., Hobbs, NM 88240
District II
1301 W. Grand Avenue, Artesia, NM 88210
District III
1000 Rio Brazos Road, Aztec, NM 87410
District IV
1220 S. St. Francis Dr., Santa Fe, NM 87505

State of New Mexico
Energy Minerals and Natural Resources

Oil Conservation Division
1220 South St. Francis Dr.
Santa Fe, NM 87505

Form C-141
Revised October 10, 2003

Submit 2 Copies to appropriate
District Office in accordance
with Rule 116 on back
side of form

Release Notification and Corrective Action

OPERATOR

☒ Initial Report ☐ Final Report

Name of Company	Oxy Permian Ltd.	Contact	Christopher Jones
Address	1502 W. Commerce Dr., Carlsbad, NM	Telephone No.	(575) 628-4121
Facility Name	MLMU Water Injection Station	Facility Type	Injection Station
Surface Owner	Jimmy Doom	Mineral Owner	
		API No.	Lease 91-103817

LOCATION OF RELEASE

Unit Letter	Section	Township	Range	Feet from the	North/South Line	Feet from the	East/West Line	County
H	5	24S	37E					Lea

Latitude N 32.24724° Longitude W 103.18388°

NATURE OF RELEASE

Type of Release	Produced water	Volume of Release	180 bbls	Volume Recovered	0 bbls
Source of Release	Middle injection pump plunger broke due to vibration	Date and Hour of Occurrence	03/04/2015	Date and Hour of Discovery	
Was Immediate Notice Given?	<input type="checkbox"/> Yes <input checked="" type="checkbox"/> No <input type="checkbox"/> Not Required	If YES, To Whom?	Tomas Oberding- NMOCD, Sol Hughes-BLM		
By Whom?	Jennifer Gilkey, BBC International	Date and Hour	03/12/2015 @ 1:30 pm		
Was a Watercourse Reached?	<input type="checkbox"/> Yes <input checked="" type="checkbox"/> No	If YES, Volume Impacting the Watercourse.			

If a Watercourse was Impacted, Describe Fully.*

Describe Cause of Problem and Remedial Action Taken.*

Vibration caused a middle injection pump plunger to break and spill 180 bbls of produced water onto the ground. No fluids were recovered and the plunger was replaced.

Describe Area Affected and Cleanup Action Taken.*

The affected area is approximately 100'x 100' on location. The leak stayed within the facility. Remediation will be completed in accordance with a remediation plan approved by both NMOCD and the BLM.

I hereby certify that the information given above is true and complete to the best of my knowledge and understand that pursuant to NMOCD rules and regulations all operators are required to report and/or file certain release notifications and perform corrective actions for releases which may endanger public health or the environment. The acceptance of a C-141 report by the NMOCD marked as "Final Report" does not relieve the operator of liability should their operations have failed to adequately investigate and remediate contamination that pose a threat to ground water, surface water, human health or the environment. In addition, NMOCD acceptance of a C-141 report does not relieve the operator of responsibility for compliance with any other federal, state, or local laws and/or regulations.

OIL CONSERVATION DIVISION

Signature: Chris Jones <small>Digitally signed by Chris Jones DN: cn=Chris Jones, o, ou, email=ckjones888@yahoo.com, c=US Date: 2015.03.23 10:37:20 -05'00'</small>	Approved by District Supervisor:		
Printed Name: Christopher Jones			
Title: HES Specialist	Approval Date:	Expiration Date:	
E-mail Address: Christopher_jones@oxy.com	Conditions of Approval:		Attached <input type="checkbox"/>
Date: 3/23/15	Phone: (575) 628-4121		

* Attach Additional Sheets If Necessary

District I
1625 N. French Dr., Hobbs, NM 88240
District II
811 S. First St., Artesia, NM 88210
District III
1000 Rio Brazos Road, Aztec, NM 87410
District IV
1220 S. St. Francis Dr., Santa Fe, NM 87505

State of New Mexico
Energy Minerals and Natural Resources

Oil Conservation Division
1220 South St. Francis Dr.
Santa Fe, NM 87505

Form C-141
Revised August 8, 2011

Submit 1 Copy to appropriate District Office in
accordance with 19.15.29 NMAC.

Release Notification and Corrective Action

OPERATOR

☐ Initial Report ☒ Final Report

Name of Company	Oxy Permian Ltd.	Contact	Casey Summers
Address	6 Desta Drive, Midland, TX 79705	Telephone No.	(575) 513-8289
Facility Name	MLMU Water Injection Station	Facility Type	Injection Station
Surface Owner	Jimmy Doom	Mineral Owner	
		API No.	30-025-11017

LOCATION OF RELEASE

Unit Letter	Section	Township	Range	Feet from the	North/South Line	Feet from the	East/West Line	County
H	5	24S	37E					Lea County, NM

Latitude N 32.24724° Longitude W 103.18388°

NATURE OF RELEASE

Type of Release	Produced water	Volume of Release	180 bbls	Volume Recovered	0 bbls
Source of Release	Middle injection pump plunger broke due to vibration	Date and Hour of Occurrence	03/04/2015	Date and Hour of Discovery	
Was Immediate Notice Given?	<input type="checkbox"/> Yes <input checked="" type="checkbox"/> No <input type="checkbox"/> Not Required	If YES, To Whom?	Tomas Oberding-NMOCD, Sol Hughes-BLM		
By Whom?	Jennifer Gilkey@ BBC International	Date and Hour	03/12/2015 @ 1:30 pm		
Was a Watercourse Reached?	<input type="checkbox"/> Yes <input checked="" type="checkbox"/> No	If YES, Volume Impacting the Watercourse.			

If a Watercourse was Impacted, Describe Fully.*



Describe Cause of Problem and Remedial Action Taken.*

Vibration caused a middle injection pump plunger to break and spill 180 bbls of produced water. No fluids were recovered and the plunger was replaced.

Describe Area Affected and Cleanup Action Taken.*

The affected area is approximately 100' x 100' on location. The leak stayed within the facility. Remediation was completed in accordance with a remediation plan approved by Jamie Keyes of NMOCD via email on 07/28/2015.

I hereby certify that the information given above is true and complete to the best of my knowledge and understand that pursuant to NMOCD rules and regulations all operators are required to report and/or file certain release notifications and perform corrective actions for releases which may endanger public health or the environment. The acceptance of a C-141 report by the NMOCD marked as "Final Report" does not relieve the operator of liability should their operations have failed to adequately investigate and remediate contamination that pose a threat to ground water, surface water, human health or the environment. In addition, NMOCD acceptance of a C-141 report does not relieve the operator of responsibility for compliance with any other federal, state, or local laws and/or regulations.

Signature: 		OIL CONSERVATION DIVISION	
Printed Name: Casey Summers		Approved by Environmental Specialist: 	
Title: NM Environmental Advisor	Approval Date: 04/14/2016	Expiration Date: ///	
E-mail Address: Casey_Summers@oxy.com	Conditions of Approval:		Attached <input type="checkbox"/>
Date: 4-11-16	Phone: (575) 513-8289	///	IRP 3571

* Attach Additional Sheets If Necessary



Oxy

MLMU Water Injection Station

Location

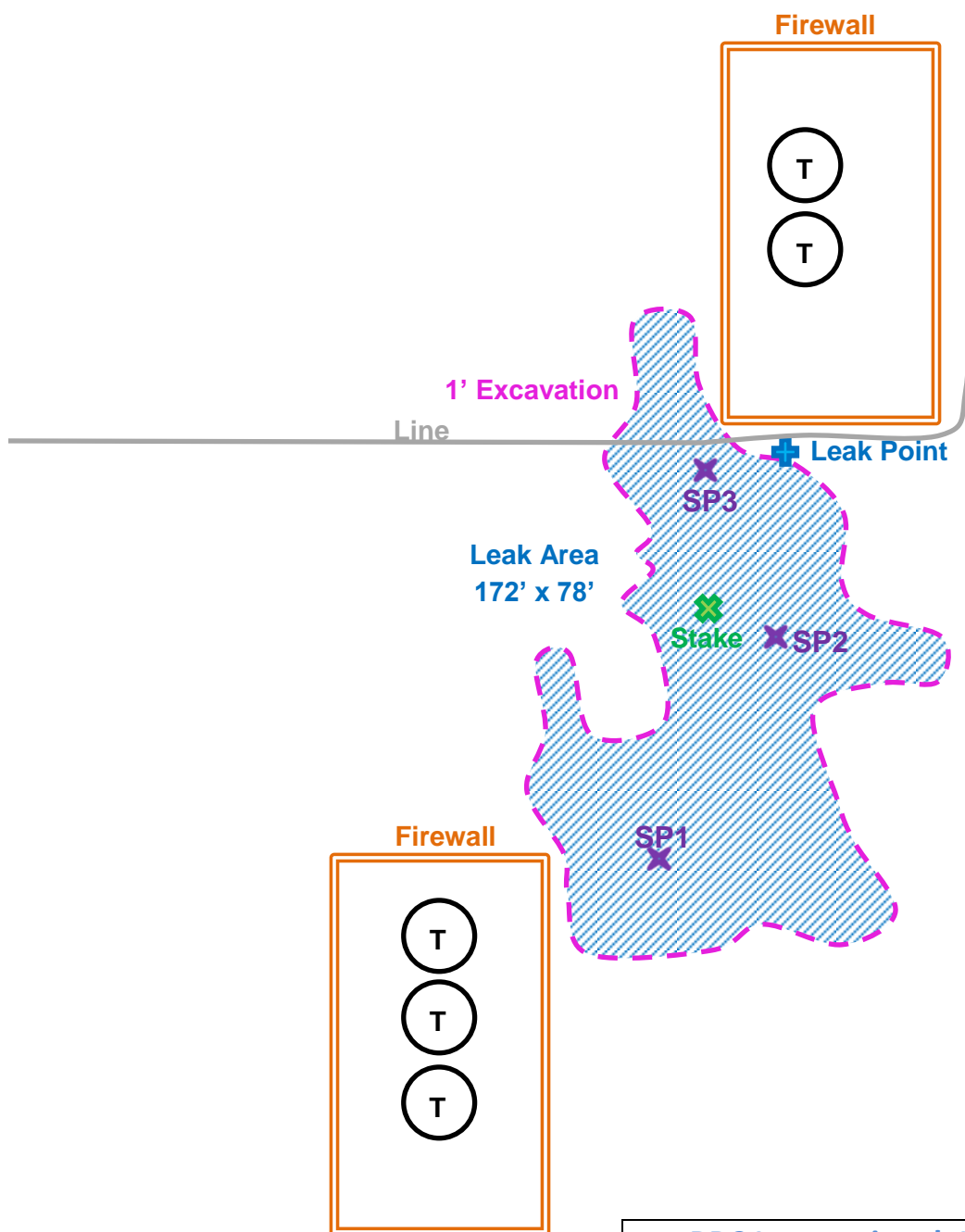

BBC International, Inc.

Oxy

MLMU Water Injection Station

Date: 03/16/2015

DRWG by: K. Purvis

NOT TO SCALE

File: Oxy 2015

U/L G, Section 5, T24S, R37E

Lea County, NM

N 32.24724° W 103.18388°

Groundwater Plot

Oxy MLMU Water Injection Station

County
Lea

Unit Letter
G

Section
5

Township
24S

Range
37E

Trend Map 100'

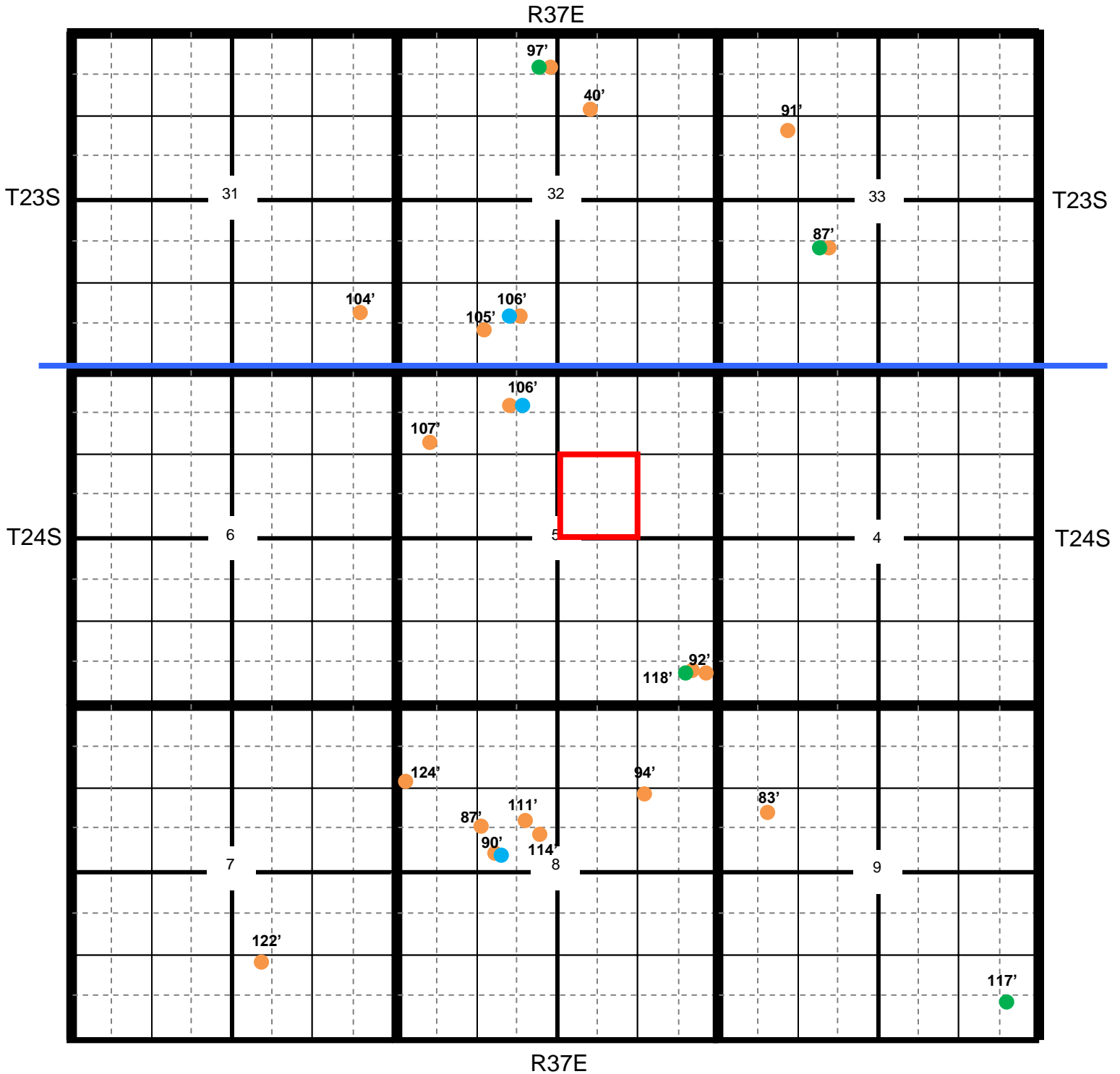

Location

OCD

USGS

SEO

All Databases

Oxy MLMU Water Injection Station

County Lea Unit Letter G Section 5 Township 24S Range 37E

Trend Map 100'

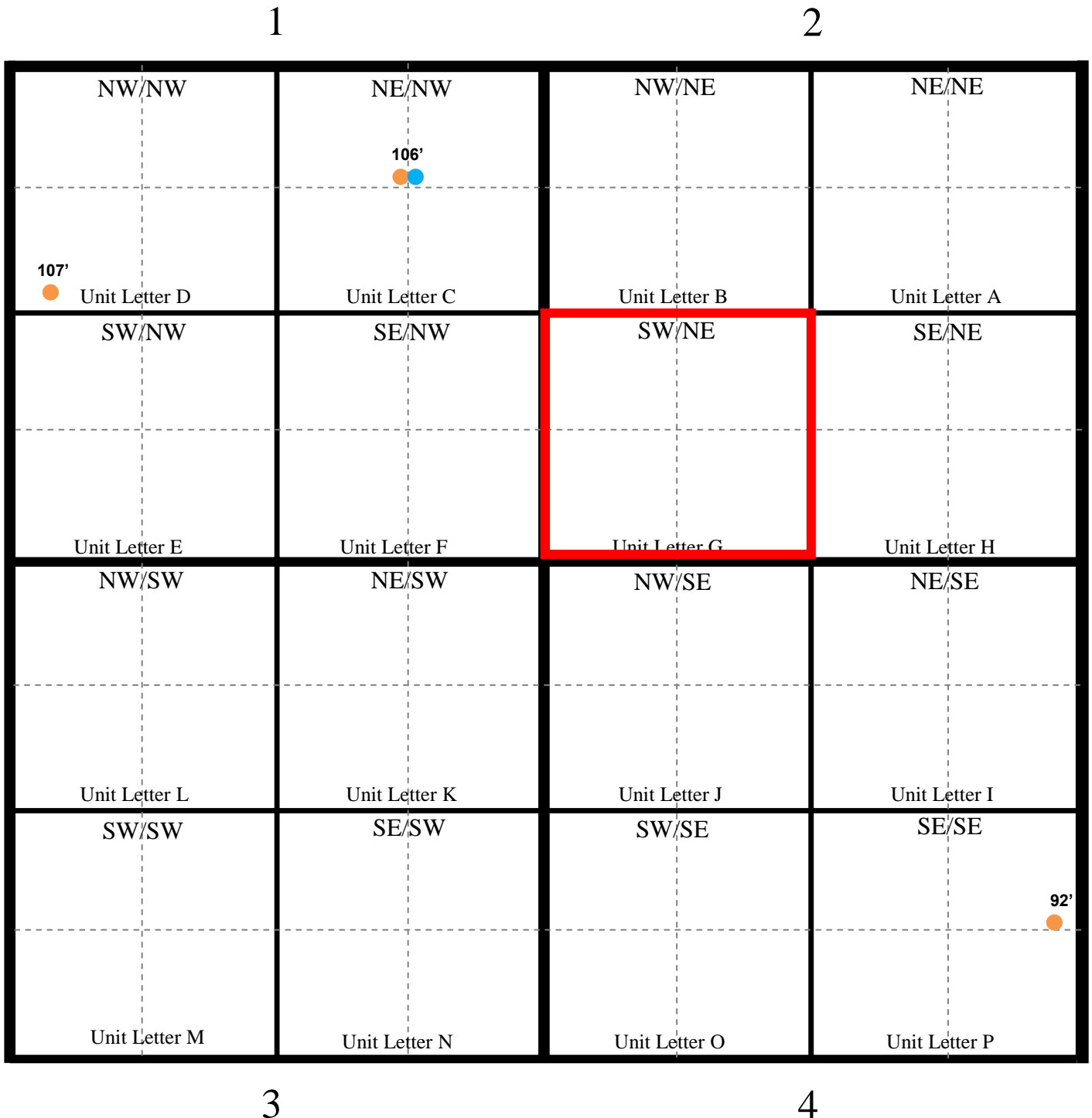

Oxy

MLMU Water Injection Station

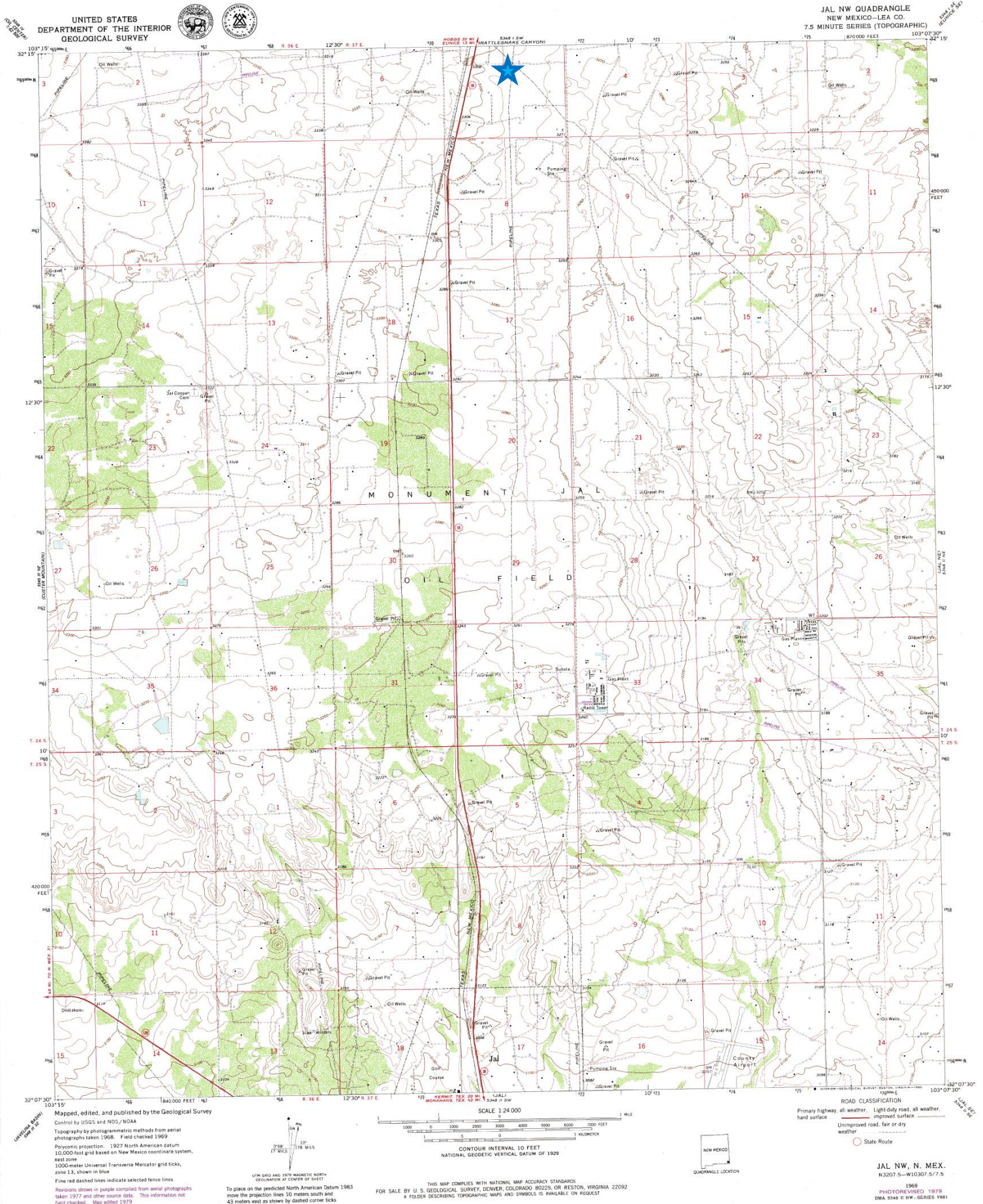

Oxy MLMU Water Injection Station

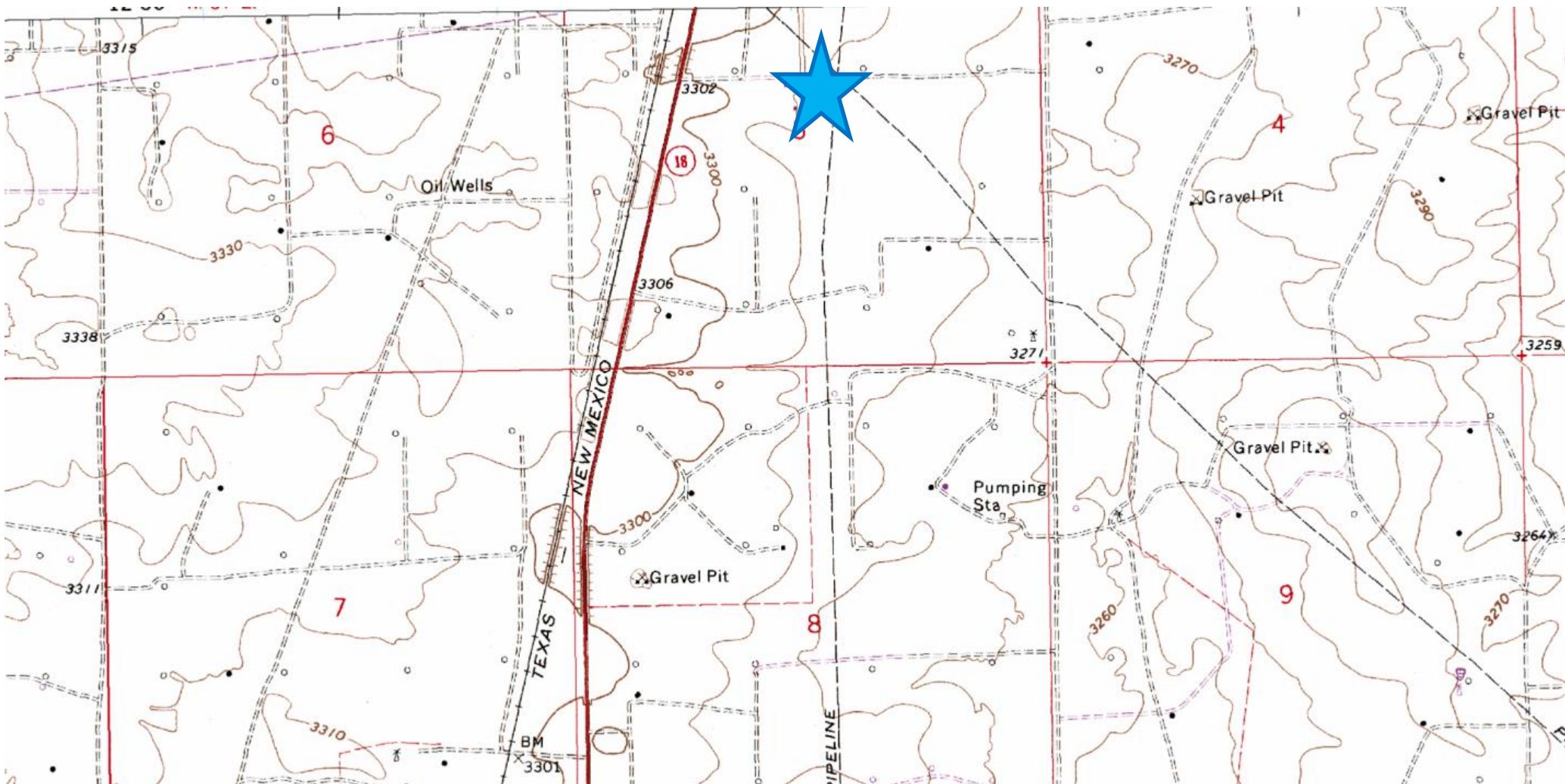

Laboratory Analytical Results Summary
MLMU Water Injection Station

		Sample	SP1 @ 1'	SP1 @ 2'	SP1 @ 3'
Analyte	Method	Date	5/4/15	5/4/15	5/4/15
			mg/Kg	mg/Kg	mg/Kg
Benzene	BTEX 8021B		<0.050	n/a	n/a
Toluene	BTEX 8021B		<0.050	n/a	n/a
Ethylbenzene	BTEX 8021B		<0.050	n/a	n/a
Total Xylenes	BTEX 8021B		<0.150	n/a	n/a
Total BTEX	BTEX 8021B		<0.300	n/a	n/a
Chloride	SM4500Cl-B		272	<16.0	32
GRO	TPH 8015M		<10.0	n/a	n/a
DRO	TPH 8015M		<10.0	n/a	n/a

		Sample	SP2 @ 1'	SP2 @ 2'	SP2 @ 3'
Analyte	Method	Date	5/4/15	5/4/15	5/4/15
			mg/Kg	mg/Kg	mg/Kg
Benzene	BTEX 8021B		<0.050	n/a	n/a
Toluene	BTEX 8021B		<0.050	n/a	n/a
Ethylbenzene	BTEX 8021B		<0.050	n/a	n/a
Total Xylenes	BTEX 8021B		<0.150	n/a	n/a
Total BTEX	BTEX 8021B		<0.300	n/a	n/a
Chloride	SM4500Cl-B		1140	256	32
GRO	TPH 8015M		<10.0	n/a	n/a
DRO	TPH 8015M		<10.0	n/a	n/a

		Sample	SP3 @ 1'	SP3 @ 2'	SP3 @ 3'
Analyte	Method	Date	5/4/15	5/4/15	5/4/15
			mg/Kg	mg/Kg	mg/Kg
Benzene	BTEX 8021B		<0.050	n/a	n/a
Toluene	BTEX 8021B		<0.050	n/a	n/a
Ethylbenzene	BTEX 8021B		<0.050	n/a	n/a
Total Xylenes	BTEX 8021B		<0.150	n/a	n/a
Total BTEX	BTEX 8021B		<0.300	n/a	n/a
Chloride	SM4500Cl-B		1220	272	96
GRO	TPH 8015M		<10.0	n/a	n/a
DRO	TPH 8015M		<10.0	n/a	n/a



PHONE (575) 393-2326 ° 101 E. MARLAND ° HOBBS, NM 88240

May 12, 2015

Cliff Brunson

BBC International, Inc.

P.O. Box 805

Hobbs, NM 88241

RE: MLMU- WATER INJECTION STATION

Enclosed are the results of analyses for samples received by the laboratory on 05/05/15 10:30.

Cardinal Laboratories is accredited through Texas NELAP under certificate number T104704398-13-5. Accreditation applies to drinking water, non-potable water and solid and chemical materials. All accredited analytes are denoted by an asterisk (*). For a complete list of accredited analytes and matrices visit the TCEQ website at www.tceq.texas.gov/field/qa/lab_accred_certif.html.

Cardinal Laboratories is accredited through the State of Colorado Department of Public Health and Environment for:

Method EPA 552.2	Haloacetic Acids (HAA-5)
Method EPA 524.2	Total Trihalomethanes (TTHM)
Method EPA 524.4	Regulated VOCs (V1, V2, V3)

Accreditation applies to public drinking water matrices.

This report meets NELAP requirements and is made up of a cover page, analytical results, and a copy of the original chain-of-custody. If you have any questions concerning this report, please feel free to contact me.

Sincerely,

A handwritten signature in black ink that reads "Celey D. Keene". The signature is written in a cursive, flowing style.

Celey D. Keene

Lab Director/Quality Manager

Analytical Results For:

BBC International, Inc.
Cliff Brunson
P.O. Box 805
Hobbs NM, 88241
Fax To: (575) 397-0397

Received:	05/05/2015	Sampling Date:	05/04/2015
Reported:	05/12/2015	Sampling Type:	Soil
Project Name:	MLMU- WATER INJECTION STATION	Sampling Condition:	Cool & Intact
Project Number:	NONE GIVEN	Sample Received By:	Jodi Henson
Project Location:	JAL		

Sample ID: SP 1 @ 1 (H501159-01)

BTEX 8021B		mg/kg		Analyzed By: CK					
Analyte	Result	Reporting Limit	Analyzed	Method Blank	BS	% Recovery	True Value QC	RPD	Qualifier
Benzene*	<0.050	0.050	05/06/2015	ND	1.97	98.7	2.00	1.90	
Toluene*	<0.050	0.050	05/06/2015	ND	1.78	88.8	2.00	1.93	
Ethylbenzene*	<0.050	0.050	05/06/2015	ND	1.70	85.2	2.00	2.66	
Total Xylenes*	<0.150	0.150	05/06/2015	ND	5.62	93.7	6.00	2.85	
Total BTEX	<0.300	0.300	05/06/2015	ND					

Surrogate: 4-Bromofluorobenzene (PID) 108 % 61-154

Chloride, SM4500Cl-B		mg/kg		Analyzed By: AP					
Analyte	Result	Reporting Limit	Analyzed	Method Blank	BS	% Recovery	True Value QC	RPD	Qualifier
Chloride	272	16.0	05/06/2015	ND	416	104	400	3.77	

TPH 8015M		mg/kg		Analyzed By: CK					
Analyte	Result	Reporting Limit	Analyzed	Method Blank	BS	% Recovery	True Value QC	RPD	Qualifier
GRO C6-C10	<10.0	10.0	05/05/2015	ND	197	98.5	200	3.00	
DRO >C10-C28	<10.0	10.0	05/05/2015	ND	203	101	200	2.52	

Surrogate: 1-Chlorooctane 92.5 % 47.2-157

Surrogate: 1-Chlorooctadecane 89.9 % 52.1-176

Sample ID: SP 1 @ 2 (H501159-02)

Chloride, SM4500Cl-B		mg/kg		Analyzed By: AP					
Analyte	Result	Reporting Limit	Analyzed	Method Blank	BS	% Recovery	True Value QC	RPD	Qualifier
Chloride	<16.0	16.0	05/06/2015	ND	416	104	400	3.77	

Cardinal Laboratories

*=Accredited Analyte

PLEASE NOTE: Liability and Damages. Cardinal's liability and client's exclusive remedy for any claim arising, whether based in contract or tort, shall be limited to the amount paid by client for analyses. All claims, including those for negligence and any other cause whatsoever shall be deemed waived unless made in writing and received by Cardinal within thirty (30) days after completion of the applicable service. In no event shall Cardinal be liable for incidental or consequential damages, including, without limitation, business interruptions, loss of use, or loss of profits incurred by client, its subsidiaries, affiliates or successors arising out of or related to the performance of the services hereunder by Cardinal, regardless of whether such claim is based upon any of the above stated reasons or otherwise. Results relate only to the samples identified above. This report shall not be reproduced except in full with written approval of Cardinal Laboratories.



Celey D. Keene, Lab Director/Quality Manager

Analytical Results For:

BBC International, Inc.
Cliff Brunson
P.O. Box 805
Hobbs NM, 88241
Fax To: (575) 397-0397

Received:	05/05/2015	Sampling Date:	05/04/2015
Reported:	05/12/2015	Sampling Type:	Soil
Project Name:	MLMU- WATER INJECTION STATION	Sampling Condition:	Cool & Intact
Project Number:	NONE GIVEN	Sample Received By:	Jodi Henson
Project Location:	JAL		

Sample ID: SP 1 @ 3 (H501159-03)

Chloride, SM4500Cl-B		mg/kg		Analyzed By: AP					
Analyte	Result	Reporting Limit	Analyzed	Method Blank	BS	% Recovery	True Value QC	RPD	Qualifier
Chloride	32.0	16.0	05/06/2015	ND	416	104	400	3.77	

Sample ID: SP 2 @ 1 (H501159-04)

BTEx 8021B		mg/kg		Analyzed By: CK					
Analyte	Result	Reporting Limit	Analyzed	Method Blank	BS	% Recovery	True Value QC	RPD	Qualifier
Benzene*	<0.050	0.050	05/06/2015	ND	1.97	98.7	2.00	1.90	
Toluene*	<0.050	0.050	05/06/2015	ND	1.78	88.8	2.00	1.93	
Ethylbenzene*	<0.050	0.050	05/06/2015	ND	1.70	85.2	2.00	2.66	
Total Xylenes*	<0.150	0.150	05/06/2015	ND	5.62	93.7	6.00	2.85	
Total BTEx	<0.300	0.300	05/06/2015	ND					

Surrogate: 4-Bromofluorobenzene (PID) 108 % 61-154

Chloride, SM4500Cl-B		mg/kg		Analyzed By: AP					
Analyte	Result	Reporting Limit	Analyzed	Method Blank	BS	% Recovery	True Value QC	RPD	Qualifier
Chloride	1140	16.0	05/06/2015	ND	416	104	400	3.77	

TPH 8015M		mg/kg		Analyzed By: CK					
Analyte	Result	Reporting Limit	Analyzed	Method Blank	BS	% Recovery	True Value QC	RPD	Qualifier
GRO C6-C10	<10.0	10.0	05/05/2015	ND	197	98.5	200	3.00	
DRO >C10-C28	<10.0	10.0	05/05/2015	ND	203	101	200	2.52	

Surrogate: 1-Chlorooctane 92.7 % 47.2-157

Surrogate: 1-Chlorooctadecane 90.4 % 52.1-176

Cardinal Laboratories

*=Accredited Analyte

PLEASE NOTE: Liability and Damages. Cardinal's liability and client's exclusive remedy for any claim arising, whether based in contract or tort, shall be limited to the amount paid by client for analyses. All claims, including those for negligence and any other cause whatsoever shall be deemed waived unless made in writing and received by Cardinal within thirty (30) days after completion of the applicable service. In no event shall Cardinal be liable for incidental or consequential damages, including, without limitation, business interruptions, loss of use, or loss of profits incurred by client, its subsidiaries, affiliates or successors arising out of or related to the performance of the services hereunder by Cardinal, regardless of whether such claim is based upon any of the above stated reasons or otherwise. Results relate only to the samples identified above. This report shall not be reproduced except in full with written approval of Cardinal Laboratories.



Celey D. Keene, Lab Director/Quality Manager

Analytical Results For:

BBC International, Inc.
Cliff Brunson
P.O. Box 805
Hobbs NM, 88241
Fax To: (575) 397-0397

Received:	05/05/2015	Sampling Date:	05/04/2015
Reported:	05/12/2015	Sampling Type:	Soil
Project Name:	MLMU- WATER INJECTION STATION	Sampling Condition:	Cool & Intact
Project Number:	NONE GIVEN	Sample Received By:	Jodi Henson
Project Location:	JAL		

Sample ID: SP 2 @ 2 (H501159-05)

Chloride, SM4500Cl-B		mg/kg		Analyzed By: AP						
Analyte	Result	Reporting Limit	Analyzed	Method Blank	BS	% Recovery	True Value QC	RPD	Qualifier	
Chloride	256	16.0	05/06/2015	ND	416	104	400	3.77		

Sample ID: SP 2 @ 3 (H501159-06)

Chloride, SM4500Cl-B		mg/kg		Analyzed By: AP						
Analyte	Result	Reporting Limit	Analyzed	Method Blank	BS	% Recovery	True Value QC	RPD	Qualifier	
Chloride	32.0	16.0	05/06/2015	ND	416	104	400	3.77		

Cardinal Laboratories

*=Accredited Analyte

PLEASE NOTE: Liability and Damages. Cardinal's liability and client's exclusive remedy for any claim arising, whether based in contract or tort, shall be limited to the amount paid by client for analyses. All claims, including those for negligence and any other cause whatsoever shall be deemed waived unless made in writing and received by Cardinal within thirty (30) days after completion of the applicable service. In no event shall Cardinal be liable for incidental or consequential damages, including, without limitation, business interruptions, loss of use, or loss of profits incurred by client, its subsidiaries, affiliates or successors arising out of or related to the performance of the services hereunder by Cardinal, regardless of whether such claim is based upon any of the above stated reasons or otherwise. Results relate only to the samples identified above. This report shall not be reproduced except in full with written approval of Cardinal Laboratories.



Celey D. Keene, Lab Director/Quality Manager

Analytical Results For:

BBC International, Inc.
Cliff Brunson
P.O. Box 805
Hobbs NM, 88241
Fax To: (575) 397-0397

Received:	05/05/2015	Sampling Date:	05/04/2015
Reported:	05/12/2015	Sampling Type:	Soil
Project Name:	MLMU- WATER INJECTION STATION	Sampling Condition:	Cool & Intact
Project Number:	NONE GIVEN	Sample Received By:	Jodi Henson
Project Location:	JAL		

Sample ID: SP 3 @ 1 (H501159-07)

BTEx 8021B		mg/kg		Analyzed By: CK						
Analyte	Result	Reporting Limit	Analyzed	Method Blank	BS	% Recovery	True Value QC	RPD	Qualifier	
Benzene*	<0.050	0.050	05/08/2015	ND	1.84	92.1	2.00	3.61		
Toluene*	<0.050	0.050	05/08/2015	ND	1.66	82.8	2.00	3.22		
Ethylbenzene*	<0.050	0.050	05/08/2015	ND	1.58	79.1	2.00	3.86		
Total Xylenes*	<0.150	0.150	05/08/2015	ND	5.23	87.1	6.00	4.27		
Total BTEX	<0.300	0.300	05/08/2015	ND						

Surrogate: 4-Bromofluorobenzene (PID) 108 % 61-154

Chloride, SM4500Cl-B		mg/kg		Analyzed By: AP					
Analyte	Result	Reporting Limit	Analyzed	Method Blank	BS	% Recovery	True Value QC	RPD	Qualifier
Chloride	1220	16.0	05/06/2015	ND	416	104	400	3.77	

TPH 8015M		mg/kg		Analyzed By: CK					
Analyte	Result	Reporting Limit	Analyzed	Method Blank	BS	% Recovery	True Value QC	RPD	Qualifier
GRO C6-C10	<10.0	10.0	05/05/2015	ND	197	98.5	200	3.00	
DRO >C10-C28	<10.0	10.0	05/05/2015	ND	203	101	200	2.52	

Surrogate: 1-Chlorooctane 93.8 % 47.2-157

Surrogate: 1-Chlorooctadecane 91.5 % 52.1-176

Sample ID: SP 3 @ 2 (H501159-08)

Chloride, SM4500Cl-B		mg/kg		Analyzed By: AP					
Analyte	Result	Reporting Limit	Analyzed	Method Blank	BS	% Recovery	True Value QC	RPD	Qualifier
Chloride	272	16.0	05/06/2015	ND	416	104	400	3.77	

Cardinal Laboratories

*=Accredited Analyte

PLEASE NOTE: Liability and Damages. Cardinal's liability and client's exclusive remedy for any claim arising, whether based in contract or tort, shall be limited to the amount paid by client for analyses. All claims, including those for negligence and any other cause whatsoever shall be deemed waived unless made in writing and received by Cardinal within thirty (30) days after completion of the applicable service. In no event shall Cardinal be liable for incidental or consequential damages, including, without limitation, business interruptions, loss of use, or loss of profits incurred by client, its subsidiaries, affiliates or successors arising out of or related to the performance of the services hereunder by Cardinal, regardless of whether such claim is based upon any of the above stated reasons or otherwise. Results relate only to the samples identified above. This report shall not be reproduced except in full with written approval of Cardinal Laboratories.



Celey D. Keene, Lab Director/Quality Manager

Analytical Results For:

BBC International, Inc.
Cliff Brunson
P.O. Box 805
Hobbs NM, 88241
Fax To: (575) 397-0397

Received:	05/05/2015	Sampling Date:	05/04/2015
Reported:	05/12/2015	Sampling Type:	Soil
Project Name:	MLMU- WATER INJECTION STATION	Sampling Condition:	Cool & Intact
Project Number:	NONE GIVEN	Sample Received By:	Jodi Henson
Project Location:	JAL		

Sample ID: SP 3 @ 3 (H501159-09)

Chloride, SM4500Cl-B		mg/kg		Analyzed By: AP						
Analyte	Result	Reporting Limit	Analyzed	Method Blank	BS	% Recovery	True Value QC	RPD	Qualifier	
Chloride	96.0	16.0	05/06/2015	ND	416	104	400	3.77		

Cardinal Laboratories

*=Accredited Analyte

PLEASE NOTE: Liability and Damages. Cardinal's liability and client's exclusive remedy for any claim arising, whether based in contract or tort, shall be limited to the amount paid by client for analyses. All claims, including those for negligence and any other cause whatsoever shall be deemed waived unless made in writing and received by Cardinal within thirty (30) days after completion of the applicable service. In no event shall Cardinal be liable for incidental or consequential damages, including, without limitation, business interruptions, loss of use, or loss of profits incurred by client, its subsidiaries, affiliates or successors arising out of or related to the performance of the services hereunder by Cardinal, regardless of whether such claim is based upon any of the above stated reasons or otherwise. Results relate only to the samples identified above. This report shall not be reproduced except in full with written approval of Cardinal Laboratories.



Celey D. Keene, Lab Director/Quality Manager

Notes and Definitions

ND	Analyte NOT DETECTED at or above the reporting limit
RPD	Relative Percent Difference
**	Samples not received at proper temperature of 6°C or below.
***	Insufficient time to reach temperature.
-	Chloride by SM4500Cl-B does not require samples be received at or below 6°C Samples reported on an as received basis (wet) unless otherwise noted on report

Cardinal Laboratories

*=Accredited Analyte

PLEASE NOTE: Liability and Damages. Cardinal's liability and client's exclusive remedy for any claim arising, whether based in contract or tort, shall be limited to the amount paid by client for analyses. All claims, including those for negligence and any other cause whatsoever shall be deemed waived unless made in writing and received by Cardinal within thirty (30) days after completion of the applicable service. In no event shall Cardinal be liable for incidental or consequential damages, including, without limitation, business interruptions, loss of use, or loss of profits incurred by client, its subsidiaries, affiliates or successors arising out of or related to the performance of the services hereunder by Cardinal, regardless of whether such claim is based upon any of the above stated reasons or otherwise. Results relate only to the samples identified above. This report shall not be reproduced except in full with written approval of Cardinal Laboratories.



Celey D. Keene, Lab Director/Quality Manager



101 East Marland, Hobbs, NM 88240
(505) 393-2326 FAX (505) 393-2476

CHAIN-OF-CUSTODY AND ANALYSIS REQUEST

+ Cardinal cannot accept verbal changes. Please fax written changes to 505-393-2476

Kathy Purvis

From: Keyes, Jamie, EMNRD <Jamie.Keyes@state.nm.us>
Sent: Tuesday, July 28, 2015 1:44 PM
To: Cliff Brunson; Jones, Kellie, EMNRD
Cc: Oberding, Tomas, EMNRD; C J Summers; Ken Swinney; Jennifer Gilkey; Kathy Purvis
Subject: RE: OXY MLMU Injection Station - Remediation Plan

Good afternoon,

The remediation plan is approved as is. Please keep us informed.

Thank you,

From: Cliff Brunson [<mailto:cbrunson@bbcinternational.com>]
Sent: Monday, July 27, 2015 6:14 PM
To: Jones, Kellie, EMNRD
Cc: Keyes, Jamie, EMNRD; Oberding, Tomas, EMNRD; C J Summers; Ken Swinney; Jennifer Gilkey; Kathy Purvis
Subject: OXY MLMU Injection Station - Remediation Plan

Kellie,

This e-mail is to confirm our discussion on Friday, July 17, 2015 concerning the remediation plan for Oxy MLMU Injection Station. I have attached the information packet that we used in our discussion with a cover page describing the remediation plan that we agreed upon.

If you would please reply back via e-mail with your concurrence on this plan, it would be greatly appreciated.

Thanks, Cliff

Cliff P. Brunson, CEI, CRS
President
BBC International, Inc.
World-Wide Environmental Specialists
Mailing Address:
P. O. Box 805
Hobbs, NM 88241-0805 USA
Shipping Address:
1324 W. Marland St.
Hobbs, NM 88240 USA
Phone: (575) 397-6388
Fax: (575) 397-0397
E-Mail: cbrunson@bbcinternational.com

Confidentiality Notice: This electronic transmission (and any attached documents) is intended only for the person(s) to whom it is addressed and may contain information that is privileged, confidential, or otherwise protected from disclosure. If you have received this transmission in error, please immediately notify the sender by e-mail or by telephone call to (575) 397-6388 for handling instructions. Any disclosure or distribution of the contents of this transmission by anyone other than the named recipient(s) is strictly prohibited.















