

APPROVED



CONOCOPHILLIPS

P.O. Box 2197
Houston, TX 77252-2197
Phone 281.293.1000

Meyer B-31 #006
(1RP-3484)

Termination Request

API No. 30-025-35143

Release Date: December 29th, 2014

Unit Letter C, Section 31, Township 20S, Range 38E



PO Box 2948 | Hobbs, NM 88241 | Phone 575.393.2967

May 18th, 2016

Jamie Keyes

Environmental Specialist – New Mexico Oil Conservation Division
Energy, Minerals and Natural Resources Department
1625 N. French Dr.
Hobbs, NM 88240

**RE: Termination Request
ConocoPhillips Meyer B-31 #006 (1RP-3484)
UL/C sec. 31 T20S R38E
API No. 30-025-35143**

Mr. Keyes:

ConocoPhillips (CoP) has retained Basin Environmental Service Technologies to address potential environmental concerns at the above-referenced site.

Background and Previous Work

The site is located approximately 7.6 miles southwest of Monument, New Mexico at UL/C sec. 31 T20S R38E. NM OSE, BLM and Basin installed monitor well records indicate that groundwater will likely be encountered at a depth of approximately 75 +/- feet.

On December 29th, 2014, CoP discovered a release from a circulating line that had frozen and split. A total of 5.5 barrels of oil were released over 319 sq ft of lease pad. A total of 2 barrels of this fluid was recovered. A temporary clamp was installed and the valves shut off. BLM and NMOCD were notified of the release on December 31st, 2014, and an initial C-141 was submitted to both parties. NMOCD approved the initial C-141 January 7th, 2015 (Appendix A).

Basin personnel were on site to assess the release on January 5th, 2015. The release was mapped and photographed (Figure 1). On August 18th, 2015, samples were taken at the surface and with depth and representative samples were sent to a commercial laboratory for analysis (Appendix C). Laboratory analysis of Point 1 at the surface and at 6 inches bgs returned chloride, Gasoline Range Organics (GRO), Diesel Range Organics (DRO) and BTEX values of non-detect. Laboratory analysis of Point 2 at the surface returned a chloride value of 32 mg/kg, a GRO value of 125 mg/kg, a DRO value of 17,800 mg/kg and BTEX values of non-detect. At 6 inches bgs, Point 2 returned chloride, GRO, and BTEX levels of non-detect and a DRO value of 49.1 mg/kg.

Based on the assessment, a Corrective Action Plan (CAP) was submitted to BLM and NMOCD September 30th, 2015. Both agencies approved the CAP on October 1st, 2015. The CAP stated that release would be scraped down 6 inches bgs. Once the scrape was completed, discreet samples from the bottom of the scrape would be taken and field tested for chlorides and organic vapors. If the field data from Point 2 indicates that the samples would not achieve chloride, Gasoline Range Organics (GRO), Diesel Range Organics (DRO) and BTEX readings below regulatory standards, the scrape would be deepened until field testing indicates that all constituents from the discreet bottom samples would return values below regulatory standards. The discreet samples would then be taken to a commercial laboratory to confirm that chloride, GRO, DRO and BTEX readings are below regulatory standards.

All excavated soils would be taken to a NMOCD approved facility for disposal. Clean soil would be imported to the site to serve as backfill. A sample of the backfill soil would be taken to a commercial laboratory to confirm that the chloride reading is below regulatory standards. The scrape would be backfilled with clean, imported caliche and contoured to the surrounding location.

CAP activities began November 16th, 2015. The release area around Point 2 was scraped 6" bgs (Figure 1). Two discreet bottom samples were taken from the base of the excavation and sent to a commercial laboratory for analysis. Laboratory analysis of Point 1 & Point 2 returned a chloride and a GRO and DRO and BETEX values of non-detect. A request to backfill the site was sent to BLM and NMOCD November 18th, 2015 both agencies approved on November 19th, 2015. Approximately 12 cubic yards of contaminated soil was exported and disposed of at a NMOCD approved facility. A total of 12 cubic yards of caliche was imported for backfill. A sample of the imported soil was taken and sent to a commercial laboratory for analysis. Laboratory analysis returned a chloride level of 64.0 mg/kg. The site was backfilled with the clean, imported soil and contoured to the surrounding location.

Photo documentation of the field activities can be found in Appendix C.

Given that CoP has completed the work stated in the NMOCD approved CAP, CoP respectfully requests 'remediation termination' and site closure. A final C-141 can be found in Appendix D.

Basin appreciates the opportunity to work with you on this project. Please contact me if you have any questions or wish to discuss the site.

Sincerely,

A handwritten signature in dark ink, appearing to read "Kyle Norman", followed by a horizontal line.

Kyle Norman
Project Lead
Basin Environmental Service Technologies

(575) 942-8542

Attachments:

Figure 1 – Scrape

Appendix A – Initial C-141

Appendix B – Laboratory Analysis

Appendix C – Photo Documentation

Appendix D – Final C-141

Figures

Initial Sampling

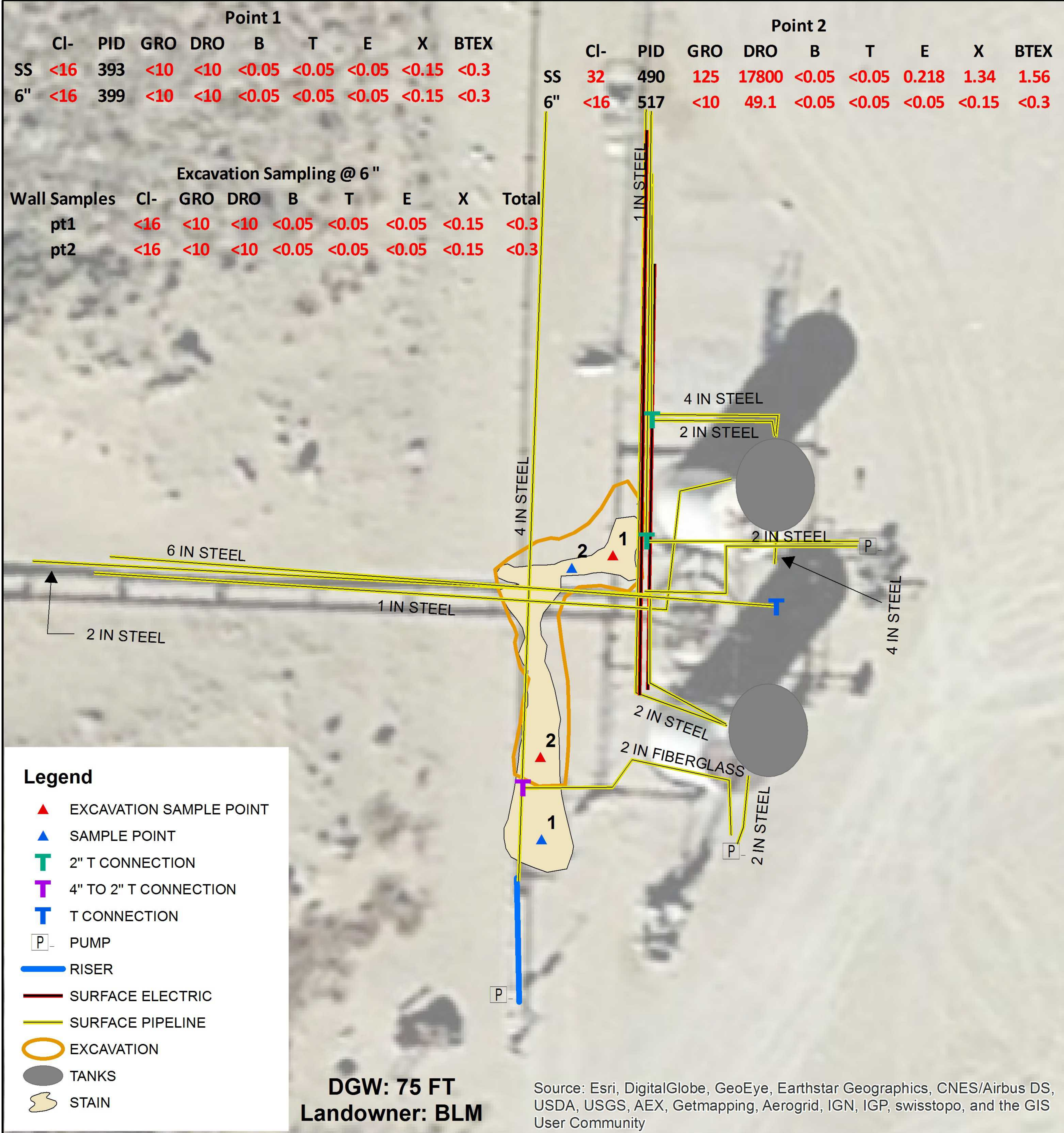

Basin Environmental
Effective Solutions
Service Technologies

CONOCOPHILLIPS
MEYER B-31 #006

LEGALS: UL/ C SEC. 31
T-20-S R-38-E
LEA COUNTY, NM
NMOCD CASE # 1RP-3484

Figure 1

GPS: 32.534973 -103.189028

0 10 20
Feet

GPS date: 1/5/15 CF
Drawing date: 9/2/15
Drafted by: C. Ursanic

Appendix A

Intial C-141

District I
1625 N. French Dr., Hobbs, NM 88240
District II
811 S. First St., Artesia, NM 88210
District III
1000 Rio Brazos Road, Aztec, NM 87410
District IV
1220 S. St. Francis Dr., Santa Fe, NM 87505

HOBBS OGD State of New Mexico
Energy Minerals and Natural Resources
Oil Conservation Division
1220 South St. Francis Dr.
Santa Fe, NM 87505
RECEIVED

Form C-141
Revised August 8, 2011

Submit 1 Copy to appropriate District Office in
accordance with 19.15.29 NMAC.

Release Notification and Corrective Action

OPERATOR

☒ Initial Report ☐ Final Report

Name of Company: ConocoPhillips	Contact: Spencer Cluff	
Address: 1410 N West Country Road	Telephone No. 575-746-7248	
Facility Name: Meyer B-31 #006	Facility Type: Well	
Surface Owner: NMOCD	Mineral Owner: BLM	API No. 30-025-35143

LOCATION OF RELEASE

Unit Letter	Section	Township	Range	Feet from the	North/South Line	Feet from the	East/West Line	County
C	31	20S	38E	990	North	1980	West	LEA

Latitude 32.5340512374022,- Longitude 103.189949326107

NATURE OF RELEASE

Type of Release: Spill	Volume of Release: 6.27 BBLs	Volume Recovered: 0 BBLs
Source of Release: Flow Line	Date and Hour of Occurrence 12/29/2014 7:00 am	Date and Hour of Discovery 12/29/2014 12:00 pm
Was Immediate Notice Given? <input type="checkbox"/> Yes <input checked="" type="checkbox"/> No <input type="checkbox"/> Not Required	If YES, To Whom? Tomas Oberding Solomon Hughes	
By Whom? Spencer Cluff	Date and Hour: 12/31/2014 11:00 am	
Was a Watercourse Reached? <input type="checkbox"/> Yes <input checked="" type="checkbox"/> No	If YES, Volume Impacting the Watercourse.	

If a Watercourse was Impacted, Describe Fully.*

Describe Cause of Problem and Remedial Action Taken.*

On Monday, December 29, 2014 at 1200 hrs. MST an agency reportable spill occurred at the Myers B-31 when a circulating line froze and split. Spill area covered 42 ft X 90 ft and 1" deep, totaling 5.5 BO with 2 BO recovered. MSO notified Supervisor, installed a temporary clamp, and shut the valves to stop the leak. A work order has been submitted to remediate the area and repair the line. The spill will be remediated according to NMOCD guidelines. This is not a PSE.

Describe Area Affected and Cleanup Action Taken.*

MSO notified Supervisor, installed a temporary clamp, and shut the valves to stop the leak. A work order has been submitted to remediate the area and repair the line. The spill will be remediated according to NMOCD guidelines. This is not a PSE.

I hereby certify that the information given above is true and complete to the best of my knowledge and understand that pursuant to NMOCD rules and regulations all operators are required to report and/or file certain release notifications and perform corrective actions for releases which may endanger public health or the environment. The acceptance of a C-141 report by the NMOCD marked as "Final Report" does not relieve the operator of liability should their operations have failed to adequately investigate and remediate contamination that pose a threat to ground water, surface water, human health or the environment. In addition, NMOCD acceptance of a C-141 report does not relieve the operator of responsibility for compliance with any other federal, state, or local laws and/or regulations.

Signature: <i>Spencer A. Cluff</i>		OIL CONSERVATION DIVISION	
Printed Name: Spencer A. Cluff		Approved by Environmental Specialist:	
Title: LEAD HSE		Approval Date: 1-7-15	Expiration Date: 3-7-15
E-mail Address: spencer.a.cluff@conocophillips.com		Conditions of Approval: <i>5.175 Spill report. Release E-mailed per NMOCD guidelines Signed by C-141 by 3-7-15</i>	Attached <input type="checkbox"/> 1AP-3484
Date: 12/31/2014	Phone: 575-746-7248		

* Attach Additional Sheets If Necessary

JAN 08 2015

701500735303

701500735485

217812

Appendix B

Laboratory Analysis

Basin Environmental Service Technologies, LLC
P.O. Box 2948 Hobbs, NM 88241
Phone 575.393.2967

November 18, 2015

KYLE NORMAN

Basin Environmental Service

P.O. Box 301

Lovington, NM 88260

RE: MEYER B-31 #006

Enclosed are the results of analyses for samples received by the laboratory on 11/17/15 14:20.

Cardinal Laboratories is accredited through Texas NELAP under certificate number T104704398-13-5. Accreditation applies to drinking water, non-potable water and solid and chemical materials. All accredited analytes are denoted by an asterisk (*). For a complete list of accredited analytes and matrices visit the TCEQ website at www.tceq.texas.gov/field/qa/lab_accred_certif.html.

Cardinal Laboratories is accredited through the State of Colorado Department of Public Health and Environment for:

Method EPA 552.2	Haloacetic Acids (HAA-5)
Method EPA 524.2	Total Trihalomethanes (TTHM)
Method EPA 524.4	Regulated VOCs (V1, V2, V3)

Accreditation applies to public drinking water matrices.

This report meets NELAP requirements and is made up of a cover page, analytical results, and a copy of the original chain-of-custody. If you have any questions concerning this report, please feel free to contact me.

Sincerely,



Celey D. Keene

Lab Director/Quality Manager

Analytical Results For:

Basin Environmental Service
KYLE NORMAN
P.O. Box 301
Lovington NM, 88260
Fax To: (575) 396-1429

Received: 11/17/2015
Reported: 11/18/2015
Project Name: MEYER B-31 #006
Project Number: NONE GIVEN
Project Location: NOT GIVEN

Sampling Date: 11/17/2015
Sampling Type: Soil
Sampling Condition: Cool & Intact
Sample Received By: Celey D. Keene

Sample ID: PT. 1 @ 6" (H503034-01)

BTX 8021B		mg/kg		Analyzed By: MS					
Analyte	Result	Reporting Limit	Analyzed	Method Blank	BS	% Recovery	True Value QC	RPD	Qualifier
Benzene*	<0.050	0.050	11/18/2015	ND	1.64	82.2	2.00	16.6	
Toluene*	<0.050	0.050	11/18/2015	ND	1.77	88.7	2.00	16.9	
Ethylbenzene*	<0.050	0.050	11/18/2015	ND	1.58	79.1	2.00	16.1	
Total Xylenes*	<0.150	0.150	11/18/2015	ND	4.91	81.8	6.00	16.4	
Total BTX	<0.300	0.300	11/18/2015	ND					

Surrogate: 4-Bromofluorobenzene (PID) 101 % 73.6-140

Chloride, SM4500Cl-B		mg/kg		Analyzed By: AP						
Analyte	Result	Reporting Limit	Analyzed	Method Blank	BS	% Recovery	True Value QC	RPD	Qualifier	
Chloride	<16.0	16.0	11/18/2015	ND	416	104	400	0.00		

TPH 8015M		mg/kg		Analyzed By: MS					
Analyte	Result	Reporting Limit	Analyzed	Method Blank	BS	% Recovery	True Value QC	RPD	Qualifier
GRO C6-C10	<10.0	10.0	11/17/2015	ND	203	102	200	1.70	
DRO >C10-C28	<10.0	10.0	11/17/2015	ND	196	98.1	200	4.55	

Surrogate: 1-Chlorooctane 89.2 % 35-147

Surrogate: 1-Chlorooctadecane 96.5 % 28-171

Cardinal Laboratories

*=Accredited Analyte

PLEASE NOTE: Liability and Damages. Cardinal's liability and client's exclusive remedy for any claim arising, whether based in contract or tort, shall be limited to the amount paid by client for analyses. All claims, including those for negligence and any other cause whatsoever shall be deemed waived unless made in writing and received by Cardinal within thirty (30) days after completion of the applicable service. In no event shall Cardinal be liable for incidental or consequential damages, including, without limitation, business interruptions, loss of use, or loss of profits incurred by client, its subsidiaries, affiliates or successors arising out of or related to the performance of the services hereunder by Cardinal, regardless of whether such claim is based upon any of the above stated reasons or otherwise. Results relate only to the samples identified above. This report shall not be reproduced except in full with written approval of Cardinal Laboratories.



Celey D. Keene, Lab Director/Quality Manager

Analytical Results For:

Basin Environmental Service
KYLE NORMAN
P.O. Box 301
Lovington NM, 88260
Fax To: (575) 396-1429

Received: 11/17/2015
Reported: 11/18/2015
Project Name: MEYER B-31 #006
Project Number: NONE GIVEN
Project Location: NOT GIVEN

Sampling Date: 11/17/2015
Sampling Type: Soil
Sampling Condition: Cool & Intact
Sample Received By: Celey D. Keene

Sample ID: PT. 2 @ 6" (H503034-02)

BTX 8021B		mg/kg		Analyzed By: MS					
Analyte	Result	Reporting Limit	Analyzed	Method Blank	BS	% Recovery	True Value QC	RPD	Qualifier
Benzene*	<0.050	0.050	11/18/2015	ND	1.64	82.2	2.00	16.6	
Toluene*	<0.050	0.050	11/18/2015	ND	1.77	88.7	2.00	16.9	
Ethylbenzene*	<0.050	0.050	11/18/2015	ND	1.58	79.1	2.00	16.1	
Total Xylenes*	<0.150	0.150	11/18/2015	ND	4.91	81.8	6.00	16.4	
Total BTX	<0.300	0.300	11/18/2015	ND					

Surrogate: 4-Bromofluorobenzene (PID) 102 % 73.6-140

Chloride, SM4500Cl-B		mg/kg		Analyzed By: AP						
Analyte	Result	Reporting Limit	Analyzed	Method Blank	BS	% Recovery	True Value QC	RPD	Qualifier	
Chloride	<16.0	16.0	11/18/2015	ND	416	104	400	0.00		

TPH 8015M		mg/kg		Analyzed By: MS					
Analyte	Result	Reporting Limit	Analyzed	Method Blank	BS	% Recovery	True Value QC	RPD	Qualifier
GRO C6-C10	<10.0	10.0	11/17/2015	ND	203	102	200	1.70	
DRO >C10-C28	<10.0	10.0	11/17/2015	ND	196	98.1	200	4.55	

Surrogate: 1-Chlorooctane 91.9 % 35-147

Surrogate: 1-Chlorooctadecane 97.8 % 28-171

Cardinal Laboratories

*=Accredited Analyte

PLEASE NOTE: Liability and Damages. Cardinal's liability and client's exclusive remedy for any claim arising, whether based in contract or tort, shall be limited to the amount paid by client for analyses. All claims, including those for negligence and any other cause whatsoever shall be deemed waived unless made in writing and received by Cardinal within thirty (30) days after completion of the applicable service. In no event shall Cardinal be liable for incidental or consequential damages, including, without limitation, business interruptions, loss of use, or loss of profits incurred by client, its subsidiaries, affiliates or successors arising out of or related to the performance of the services hereunder by Cardinal, regardless of whether such claim is based upon any of the above stated reasons or otherwise. Results relate only to the samples identified above. This report shall not be reproduced except in full with written approval of Cardinal Laboratories.



Celey D. Keene, Lab Director/Quality Manager

Notes and Definitions

ND	Analyte NOT DETECTED at or above the reporting limit
RPD	Relative Percent Difference
**	Samples not received at proper temperature of 6°C or below.
***	Insufficient time to reach temperature.
-	Chloride by SM4500Cl-B does not require samples be received at or below 6°C Samples reported on an as received basis (wet) unless otherwise noted on report

Cardinal Laboratories

*=Accredited Analyte

PLEASE NOTE: Liability and Damages. Cardinal's liability and client's exclusive remedy for any claim arising, whether based in contract or tort, shall be limited to the amount paid by client for analyses. All claims, including those for negligence and any other cause whatsoever shall be deemed waived unless made in writing and received by Cardinal within thirty (30) days after completion of the applicable service. In no event shall Cardinal be liable for incidental or consequential damages, including, without limitation, business interruptions, loss of use, or loss of profits incurred by client, its subsidiaries, affiliates or successors arising out of or related to the performance of the services hereunder by Cardinal, regardless of whether such claim is based upon any of the above stated reasons or otherwise. Results relate only to the samples identified above. This report shall not be reproduced except in full with written approval of Cardinal Laboratories.



Celey D. Keene, Lab Director/Quality Manager



PHONE (575) 393-2326 ° 101 E. MARLAND ° HOBBS, NM 88240

November 25, 2015

KYLE NORMAN

BASIN ENVIRONMENTAL - HOBBS

419 W. CAIN

HOBBS, NM 88240

RE: MEYER B31 #006

Enclosed are the results of analyses for samples received by the laboratory on 11/20/15 11:16.

Cardinal Laboratories is accredited through Texas NELAP under certificate number T104704398-13-5. Accreditation applies to drinking water, non-potable water and solid and chemical materials. All accredited analytes are denoted by an asterisk (*). For a complete list of accredited analytes and matrices visit the TCEQ website at www.tceq.texas.gov/field/qa/lab_accred_certif.html.

Cardinal Laboratories is accredited through the State of Colorado Department of Public Health and Environment for:

Method EPA 552.2	Haloacetic Acids (HAA-5)
Method EPA 524.2	Total Trihalomethanes (TTHM)
Method EPA 524.4	Regulated VOCs (V1, V2, V3)

Accreditation applies to public drinking water matrices.

This report meets NELAP requirements and is made up of a cover page, analytical results, and a copy of the original chain-of-custody. If you have any questions concerning this report, please feel free to contact me.

Sincerely,

Hope S. Moreno For Celey D. Keene

Lab Director/Quality Manager

Analytical Results For:

BASIN ENVIRONMENTAL - HOBBS
KYLE NORMAN
419 W. CAIN
HOBBS NM, 88240
Fax To: (575) 393-0293

Received: 11/20/2015
Reported: 11/25/2015
Project Name: MEYER B31 #006
Project Number: NONE GIVEN
Project Location: NONE GIVEN

Sampling Date: 11/20/2015
Sampling Type: Soil
Sampling Condition: Cool & Intact
Sample Received By: Judy Garcia

Sample ID: IMPORTED SOIL (H503075-01)**Chloride, SM4500Cl-B****mg/kg****Analyzed By: AP**

Analyte	Result	Reporting Limit	Analyzed	Method Blank	BS	% Recovery	True Value QC	RPD	Qualifier
Chloride	64.0	16.0	11/24/2015	ND	416	104	400	3.77	

Cardinal Laboratories

*=Accredited Analyte

PLEASE NOTE: Liability and Damages. Cardinal's liability and client's exclusive remedy for any claim arising, whether based in contract or tort, shall be limited to the amount paid by client for analyses. All claims, including those for negligence and any other cause whatsoever shall be deemed waived unless made in writing and received by Cardinal within thirty (30) days after completion of the applicable service. In no event shall Cardinal be liable for incidental or consequential damages, including, without limitation, business interruptions, loss of use, or loss of profits incurred by client, its subsidiaries, affiliates or successors arising out of or related to the performance of the services hereunder by Cardinal, regardless of whether such claim is based upon any of the above stated reasons or otherwise. Results relate only to the samples identified above. This report shall not be reproduced except in full with written approval of Cardinal Laboratories.



Hope S. Moreno For Celey D. Keene, Lab Director/Quality Manager

Notes and Definitions

ND	Analyte NOT DETECTED at or above the reporting limit
RPD	Relative Percent Difference
**	Samples not received at proper temperature of 6°C or below.
***	Insufficient time to reach temperature.
-	Chloride by SM4500Cl-B does not require samples be received at or below 6°C Samples reported on an as received basis (wet) unless otherwise noted on report

Cardinal Laboratories

*=Accredited Analyte

PLEASE NOTE: Liability and Damages. Cardinal's liability and client's exclusive remedy for any claim arising, whether based in contract or tort, shall be limited to the amount paid by client for analyses. All claims, including those for negligence and any other cause whatsoever shall be deemed waived unless made in writing and received by Cardinal within thirty (30) days after completion of the applicable service. In no event shall Cardinal be liable for incidental or consequential damages, including, without limitation, business interruptions, loss of use, or loss of profits incurred by client, its subsidiaries, affiliates or successors arising out of or related to the performance of the services hereunder by Cardinal, regardless of whether such claim is based upon any of the above stated reasons or otherwise. Results relate only to the samples identified above. This report shall not be reproduced except in full with written approval of Cardinal Laboratories.

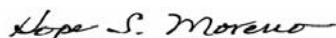

Hope S. Moreno For Celey D. Keene, Lab Director/Quality Manager

ORDINAL LABORATORIES

101 East Marland, Hobbs, NM 88240 2111 Beechwood, Abilene, TX 79603
(505) 393-2326 FAX (505) 393-2476 (325) 673-7001 FAX (325) 673-7020

CHAIN-OF-CUSTODY AND ANALYSIS REQUEST

[illegible]

† Cardinal cannot accept verbal changes. Please fax written changes to 505-393-2476

#54

Appendix C

Photo Documentation

Basin Environmental Service Technologies, LLC
P.O. Box 2948 Hobbs, NM 88241
Phone 575.393.2967

ConocoPhillips Meyer B-31 #006

Unit Letter C, Section 31, T20S, R38E



Initial release area, facing southwest

1/6/15



Initial release area, facing north

1/6/15



Initial release area, facing southeast

1/6/15



Hand Shoveling 6" scrape, facing south

11/16/15



Hand Shoveling 6" scrape, facing north west 11/17/15



6" scrape complete, facing south 11/18/15



Backfilling, facing north 11/20/15



Site backfilled, facing north 11/24/15

Appendix D

Final C-141

Basin Environmental Service Technologies, LLC
P.O. Box 2948 Hobbs, NM 88241
Phone 575.393.2967

District I
1625 N. French Dr., Hobbs, NM 88240
District II
811 S. First St., Artesia, NM 88210
District III
1000 Rio Brazos Road, Aztec, NM 87410
District IV
1220 S. St. Francis Dr., Santa Fe, NM 87505

State of New Mexico
Energy Minerals and Natural Resources
Oil Conservation Division
1220 South St. Francis Dr.
Santa Fe, NM 87505

Form C-141
Revised August 8, 2011

Submit 1 Copy to appropriate District Office in
accordance with 19.15.29 NMAC.

Release Notification and Corrective Action

OPERATOR

☐ Initial Report ☒ Final Report

Name of Company: ConocoPhillips	Contact: Spencer Cluff
Address: 1410 N West Country Road	Telephone No. 575-746-7248
Facility Name: Meyer B-31 #006	Facility Type: Well
Surface Owner: NMOCD	Mineral Owner: BLM
API No. 30-025-35143	

LOCATION OF RELEASE

Unit Letter C	Section 31	Township 20S	Range 38E	Feet from the 990	North/South Line North	Feet from the 1980	East/West Line West	County LEA
-------------------------	----------------------	------------------------	---------------------	-----------------------------	----------------------------------	------------------------------	-------------------------------	----------------------

Latitude 32.5340512374022, - Longitude 103.189949326107

NATURE OF RELEASE



Type of Release: Spill	Volume of Release: 5.5 BBLs	Volume Recovered: 2 BBLs
Source of Release: Flow Line	Date and Hour of Occurrence 12/29/2014 7:00 am	Date and Hour of Discovery 12/29/2014 12:00 pm
Was Immediate Notice Given? <input type="checkbox"/> Yes <input checked="" type="checkbox"/> No <input type="checkbox"/> Not Required	If YES, To Whom? Tomas Oberding Solomon Hughes	
By Whom? Spencer Cluff	Date and Hour: 12/31/2014 11:00 am	
Was a Watercourse Reached? <input type="checkbox"/> Yes <input checked="" type="checkbox"/> No	If YES, Volume Impacting the Watercourse.	

If a Watercourse was Impacted, Describe Fully.*

Describe Cause of Problem and Remedial Action Taken.* On Monday, December 29, 2014 at 1200 hrs. MST an agency reportable spill occurred at the Myers B-31 when a circulating line froze and split. Spill area covered 42 ft X 90 ft and 1" deep, totaling 5.5 BO with 2 BO recovered. MSO notified Supervisor, installed a temporary clamp, and shut the valves to stop the leak. A work order has been submitted to remediate the area and repair the line. The spill will be remediated according to NMOCD guidelines. This is not a PSE.

Describe Area Affected and Cleanup Action Taken.* CAP activities began November 16th, 2015. The release area around Point 2 was scraped 6" bgs (Figure 1). Two discreet bottom samples were taken from the base of the excavation and sent to a commercial laboratory for analysis. Laboratory analysis of Point 1 & Point 2 returned a chloride and a GRO and DRO and BETEX values of non-detect. A request to backfill the site was sent to BLM and NMOCD November 18th, 2015 both agencies approved on November 19th, 2015. Approximately 12 cubic yards of contaminated soil was exported and disposed of at a NMOCD approved facility. A total of 12 cubic yards of caliche was imported for backfill. A sample of the imported soil was taken and sent to a commercial laboratory for analysis. Laboratory analysis returned a chloride level of 64.0 mg/kg. The site was backfilled with the clean, imported soil and contoured to the surrounding location.

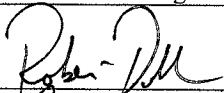
I hereby certify that the information given above is true and complete to the best of my knowledge and understand that pursuant to NMOCD rules and regulations all operators are required to report and/or file certain release notifications and perform corrective actions for releases which may endanger public health or the environment. The acceptance of a C-141 report by the NMOCD marked as "Final Report" does not relieve the operator of liability should their operations have failed to adequately investigate and remediate contamination that pose a threat to ground water, surface water, human health or the environment. In addition, NMOCD acceptance of a C-141 report does not relieve the operator of responsibility for compliance with any other federal, state, or local laws and/or regulations.

Signature: 	OIL CONSERVATION DIVISION	
Printed Name: Robert Dobbs	Approved by Environmental Specialist: 	
Title: SENM SURFACE PROJECTS Supervisor	Approval Date: 05/18/2016	Expiration Date: ///
E-mail Address: Robert.A.Dobbs@ConocoPhillips.com	Conditions of Approval: ///	Attached <input type="checkbox"/> 1RP 3484
Date: 5/10/16 Phone: 281-455-0821		

* Attach Additional Sheets If Necessary