

APPROVED



SITE INFORMATION

Report Type: Closure Report 1 RP 3439

General Site Information:

| | | | | | | |
|-----------------------------|---|---------|-------|--------------|--|--|
| Site: | Dos Abuelos Fee #1H | | | | | |
| Company: | COG Operating LLC | | | | | |
| Section, Township and Range | Unit C | Sec. 20 | T 18S | R 34E | | |
| Lease Number: | API No. 30-025-41346 | | | | | |
| County: | Lea County | | | | | |
| GPS: | 32.74061° N | | | 103.58406° W | | |
| Surface Owner: | Federal | | | | | |
| Mineral Owner: | | | | | | |
| Directions: | From the intersection of US 62/180 & HWY 529 travel northwest on HWY 529 for approximately 13.6 mi, turn northeast onto lease road for 125 feet, turn southeast onto lease rd for 0.8 mi to the location. | | | | | |
| | | | | | | |
| | | | | | | |
| | | | | | | |

Release Data:

| | |
|--------------------------|-------------------|
| Date Released: | 11/14/2014 |
| Type Release: | Oil |
| Source of Contamination: | Failed dump valve |
| Fluid Released: | 100 bbls |
| Fluids Recovered: | 70 bbls |

Official Communication:

| | | |
|---------------|--|--|
| Name: | Robert McNeil | Ike Tavaréz |
| Company: | COG Operating, LLC | Tetra Tech |
| Address: | One Concho Center | 4000 N. Big Spring |
| | 600 W. Illinois Ave. | Ste 401 |
| City: | Midland Texas, 79701 | Midland, Texas |
| Phone number: | (432) 686-3023 | (432) 682-4559 |
| Fax: | (432) 684-7137 | |
| Email: | rmcneil@conchoresources.com | Ike.Tavaréz@tetrattech.com |

Ranking Criteria

| Depth to Groundwater: | Ranking Score | Site Data |
|---|---------------|-----------|
| <50 ft | 20 | |
| 50-99 ft | 10 | |
| >100 ft. | 0 | 0 |
| WellHead Protection: | Ranking Score | Site Data |
| Water Source <1,000 ft., Private <200 ft. | 20 | |
| Water Source >1,000 ft., Private >200 ft. | 0 | 0 |
| Surface Body of Water: | Ranking Score | Site Data |
| <200 ft. | 20 | |
| 200 ft - 1,000 ft. | 10 | |
| >1,000 ft. | 0 | 0 |
| Total Ranking Score: | | 0 |

Acceptable Soil RRAL (mg/kg)

| Benzene | Total BTEX | TPH |
|---------|------------|-------|
| 10 | 50 | 5,000 |



TETRA TECH

August 29, 2015

Mr. Jamie Keyes
Environmental Engineer Specialist
Oil Conservation Division, District 1
1625 North French Drive
Hobbs, New Mexico 88240

Re: Closure Report for the COG Operating LLC., Dos Abuelos Fee #1H, Unit C, Section 20, Township 18 South, Range 34 East, Lea County, New Mexico. 1RP 3439

Mr. Keyes:

Tetra Tech, Inc. (Tetra Tech) was contacted by COG Operating LLC., (COG) to assess a spill from the Dos Abuelos Fee #1H, Unit C, Section 20, Township 18 South, Range 34 East, Lea County, New Mexico (Site). The spill site coordinates are N 32.74061°, W 103.584065°. The site location is shown on Figures 1 and 2.

Background

According to the State of New Mexico C-141 Initial Report, the leak was discovered on November 14, 2014, and released approximately one hundred (100) bbls of oil due to a failed dump valve. Approximately seventy (70) bbls of oil were recovered. The initial C-141 is included in Appendix A.

Groundwater

According to the New Mexico Office of the State Engineer, there are six (6) water wells listed in Section 20. The depth to water in these wells ranged from 80-130' below ground surface, with an average depth to groundwater of 109'. According to the NMOCD groundwater map, the average depth to groundwater in this area is between 100' to 125' below surface. The groundwater data is shown in Appendix B.

Regulatory

A risk-based evaluation was performed for the Site in accordance with the New Mexico Oil Conservation Division (NMOCD) Guidelines for Remediation of Leaks, Spills and Releases, dated August 13, 1993. The guidelines require a risk-based evaluation of the site to determine recommended remedial action levels

Tetra Tech

4000 North Big Spring, Suite 401, Midland, TX 79705
Tel 432.682.4559 Fax 432.682.3946 www.tetrattech.com



(RRAL) for benzene, toluene, ethylbenzene and xylene (collectively referred to as BTEX) and total petroleum hydrocarbons (TPH) in soil. The proposed RRAL for benzene was determined to be 10 parts per million (ppm) or milligrams per kilogram (mg/kg) and 50 ppm for total BTEX (sum of benzene, toluene, ethylbenzene, and xylene). Based upon the depth to groundwater, the proposed RRAL for TPH is 5,000 mg/kg.

Soil Assessment and Analytical Results

COG Sampling and Remediation

COG personnel supervised the initial sampling event. Five (5) sample points (S-1 through S-5) were installed in the middle of the spill path to evaluate the vertical extents of the impact. Additionally, five sample points (S-1 (2) through S-5(2)) were installed on the edges of the release to evaluate the horizontal extents of the release. According to type of release, the spill area was evaluated for TPH and BTEX and no loss of produce water. Selected samples were analyzed for TPH analysis by EPA method 8015 modified and BTEX by EPA Method 8021B. The laboratory results, provided by COG personnel, are summarized in Table 1. The sample locations are shown on Figure 3.

Referring to Table 1, the areas of S-1 and S-2 showed total TPH and BTEX concentrations above the RRAL's, with TPH concentrations of 16,410 mg/kg and 20,120 mg/kg at 4" and total BTEX concentrations of 181 mg/kg and 348 mg/kg at 4" below surface, respectively. Additionally, the area of S-3 showed a total TPH concentration of 7,785 mg/kg at 4" below surface. All of the remaining areas showed TPH and BTEX concentrations below the RRAL's. Based on the results, COG treated the surface soil with a Micro-Blaze product.

Tetra Tech Sampling and Results

Based on the laboratory data, Tetra Tech personnel were onsite on August 16, 2016, to supervise the trench sampling of S-1, S-2 and S-3 in order to vertically define the extents of the hydrocarbon impact. The areas were sampled at 0-4" and 4"-12" below surface. Selected samples were analyzed for TPH analysis by EPA method 8015 modified, BTEX by EPA Method 8021B and chloride by EPA method 300.0. Copies of laboratory analysis and chain-of-custody documentation are included in Appendix C. The sampling results are summarized in Table 2. The sample locations are shown on Figure 3.

Referring to Table 2, none of the samples collected showed TPH or BTEX concentrations above the RRAL's. Additionally, the chloride concentrations were below laboratory reporting limits and a chloride high of 96 mg/kg at S-3 at 4-12" below surface.



TETRA TECH

Conclusion

Based on the laboratory results, COG requests closure of this spill issue. The final C-141 is enclosed in Appendix A. If you have any questions or comments concerning the assessment or the remediation activities for this site, please call me at (432) 682-4559.

Respectfully submitted,
TETRA TECH

Ike Tavarez, PG
Senior Geologist

Clair Gonzales,
Geologist

cc: Robert McNeill – COG
Dakota Neel – COG

Figures

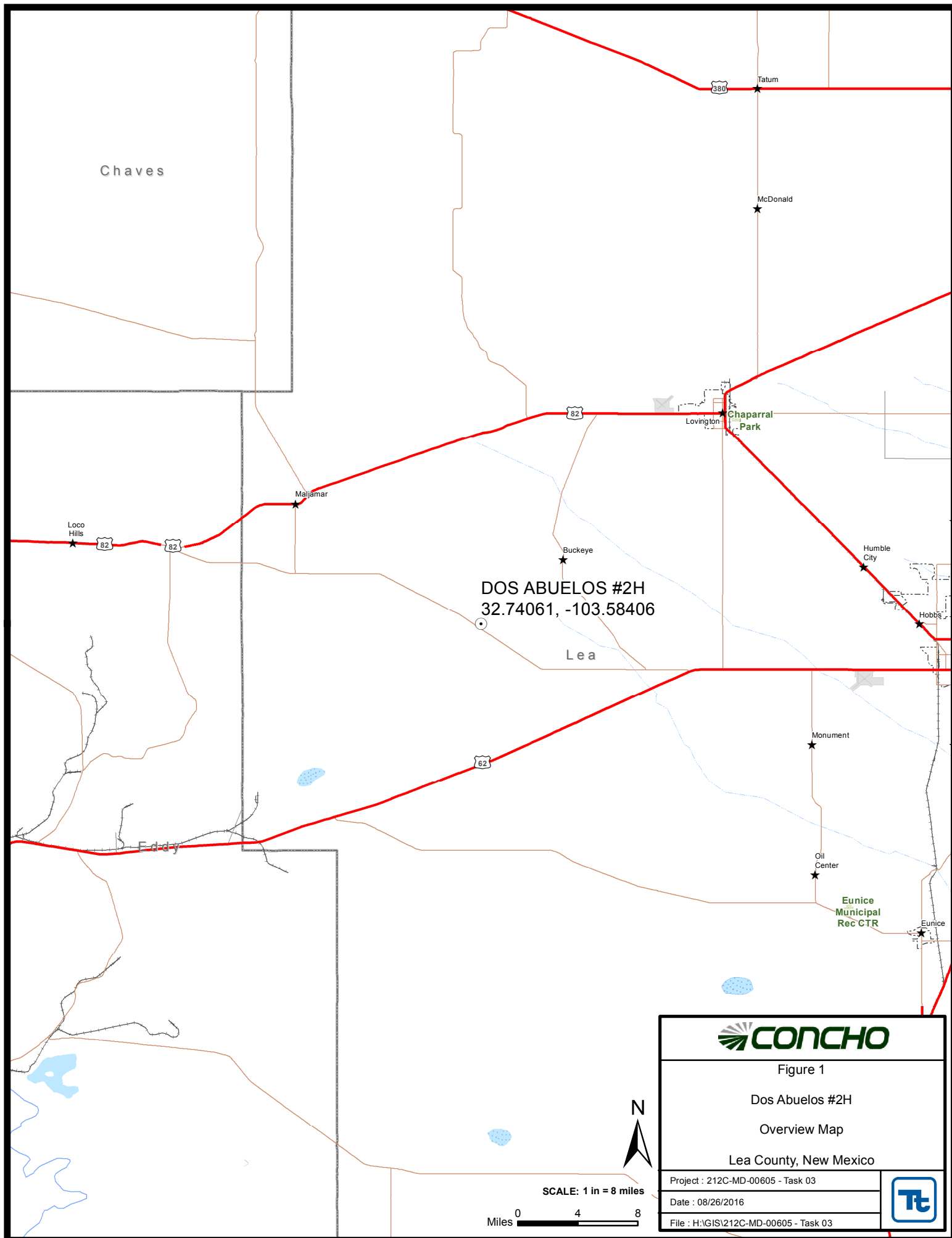

DOS ABUELOS #2H
32.74061, -103.58406



Figure 1

Dos Abuelos #2H

Overview Map

Lea County, New Mexico

Project : 212C-MD-00605 - Task 03

Date : 08/26/2016

File : H:\GIS\212C-MD-00605 - Task 03



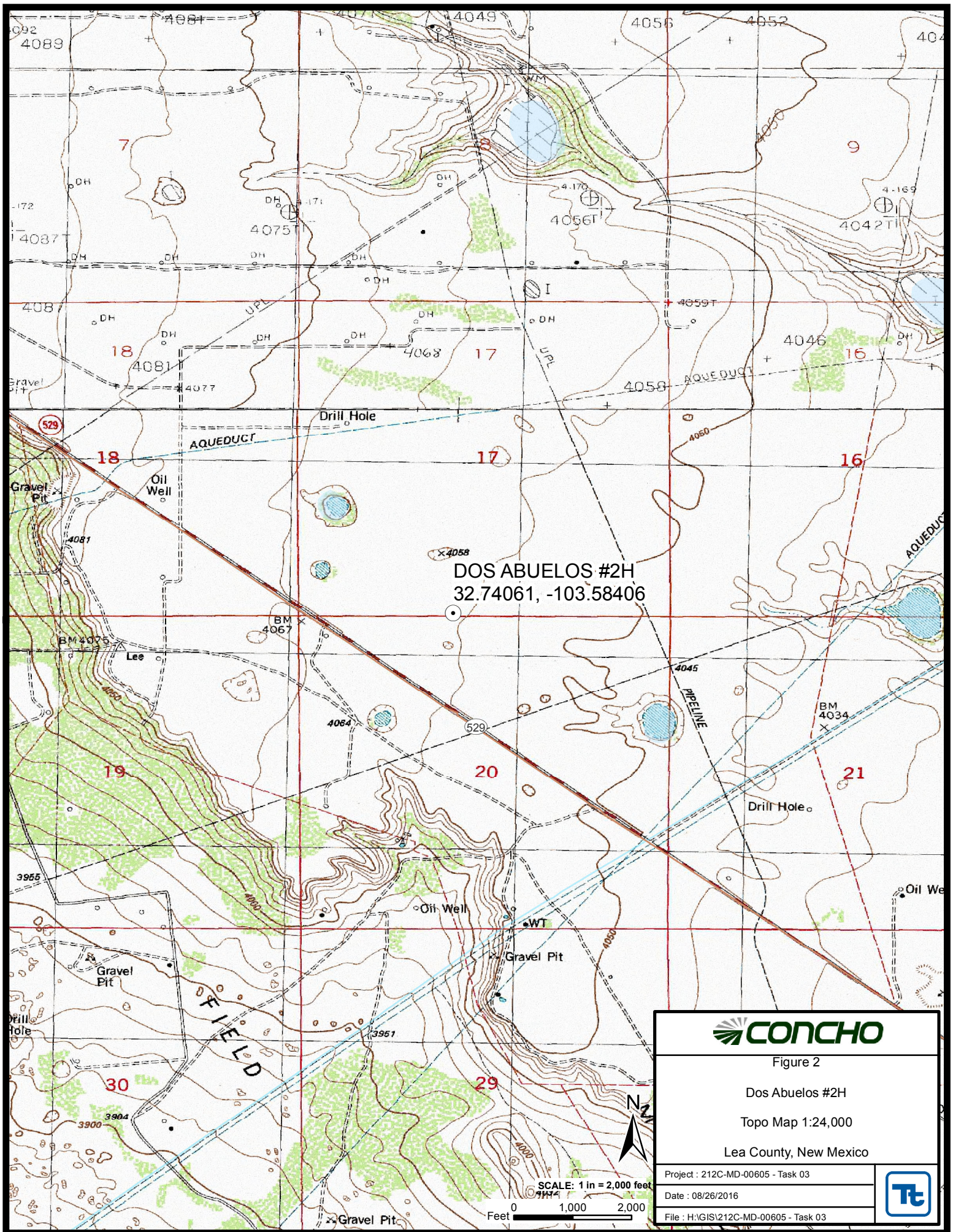

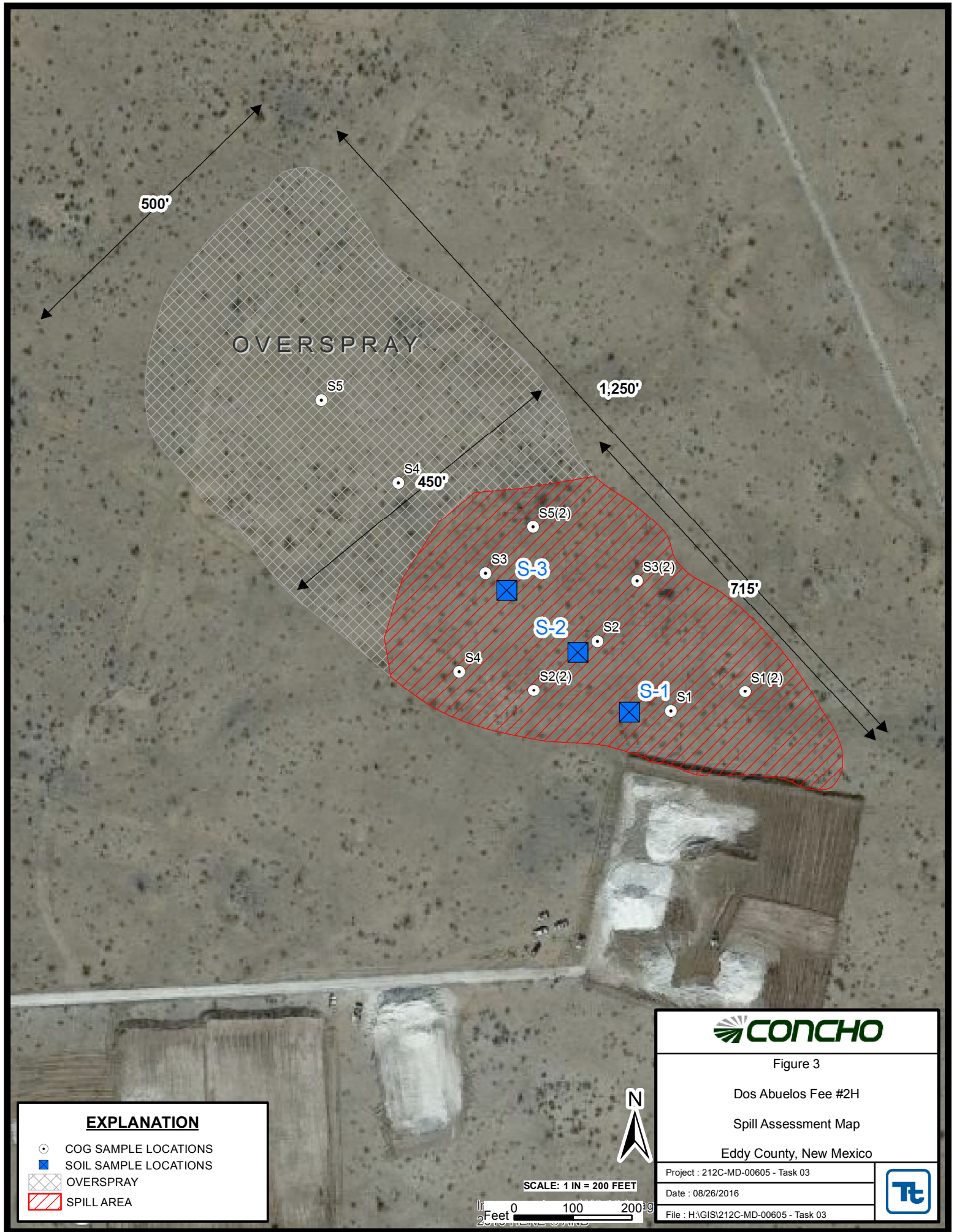

Tables

Table 1
COG Operating LLC.
Dos Abuelos #2H
Lea County, New Mexico

| Sample ID | Sample Depth (in) | Soil Status | | TPH (mg/kg) | | | Total BTEX (mg/kg) |
|----------------|-------------------|-------------|---------|-------------|--------|---------------|--------------------|
| | | In-Situ | Removed | GRO | DRO | Total | |
| S-1 | 4 | X | | 2,210 | 14,200 | 16,410 | 181 |
| S-2 | 4 | X | | 3,220 | 16,900 | 20,120 | 348 |
| S-3 | 4 | X | | 375 | 7,410 | 7,785 | 12.0 |
| S-4 | 4 | X | | <10.0 | 967 | 967 | <0.300 |
| S-5 | 4 | X | | <10.0 | 237 | 237 | <0.300 |
| S-1 (2) | 16 | X | | 13.6 | 140 | 154 | <0.300 |
| | 18 | X | | 15.7 | 1,440 | 1,456 | <0.300 |
| S-2 (2) | 16 | X | | <50.0 | 1,830 | 1,830 | <0.300 |
| | 20 | X | | <10.0 | 346 | 346 | <0.300 |
| S-3 (2) | 15 | X | | <10.0 | 220 | 220 | <0.300 |
| | 26 | X | | <10.0 | 254 | 254 | <0.300 |
| S-4 (2) | 17 | X | | <10.0 | 75.00 | 75.0 | <0.300 |
| S-5 (2) | 19 | X | | <10.0 | 21.40 | 21.40 | <0.300 |
| | 20 | X | | <10.0 | <10.0 | <10.0 | <0.300 |

(-)

Samples collected by COG

Table 2
COG Operating LLC.
Dos Abuelos #2H
Lea County, New Mexico

| Sample ID | Sample Date | Sample Depth (in) | Soil Status | | TPH (mg/kg) | | | Benzene (mg/kg) | Toluene (mg/kg) | Ethlybenzene (mg/kg) | Xylene (mg/kg) | Total BTEX (mg/kg) | Chloride (mg/kg) |
|------------|-------------|-------------------|-------------|---------|-------------|-------|-------|-----------------|-----------------|----------------------|----------------|--------------------|------------------|
| | | | In-Situ | Removed | GRO | DRO | Total | | | | | | |
| S-1 | 8/16/2016 | 0-4 | X | | <10.0 | <10.0 | <10.0 | 0.061 | 0.322 | 0.054 | 0.199 | 0.635 | <16.0 |
| | " | 4-12 | X | | - | - | - | - | - | - | - | - | <16.0 |
| S-2 | 8/16/2016 | 0-4 | X | | <10.0 | <10.0 | <10.0 | <0.050 | <0.050 | <0.050 | <0.150 | <0.300 | <16.0 |
| | " | 4-12 | X | | - | - | - | - | - | - | - | - | 16.0 |
| S-3 | 8/16/2016 | 0-4 | X | | <10.0 | <10.0 | <10.0 | <0.050 | <0.050 | <0.050 | <0.150 | <0.300 | <16.0 |
| | " | 4-12 | X | | - | - | - | - | - | - | - | - | 96.0 |

(-) Not Analyzed

Appendix A

District I
1625 N. French Dr., Hobbs, NM 88240
District II
811 S. First St., Artesia, NM 88210
District III
1000 Rio Brazos Road, Aztec, NM 87410
District IV
1220 S. St. Francis Dr., Santa Fe, NM 87505

State of New Mexico
Energy Minerals and Natural Resources

Oil Conservation Division
1220 South St. Francis Dr.
Santa Fe, NM 87505

Form C-141
Revised August 8, 2011

Submit 1 Copy to appropriate District Office in
accordance with 19.15.29 NMAC.

Release Notification and Corrective Action

OPERATOR

☒ Initial Report ☐ Final Report

| | | |
|---|----------------------------|----------------------|
| Name of Company: COG Operating LLC | Contact: Robert McNeill | |
| Address: 600 West Illinois Avenue, Midland TX 79701 | Telephone No. 432-230-0077 | |
| Facility Name: Dos Abuelos Fee #1H | Facility Type: Battery | |
| Surface Owner: Fee | Mineral Owner: Fee | API No. 30-025-41346 |

LOCATION OF RELEASE

| | | | | | | | | |
|------------------|---------------|-----------------|--------------|-----------------------|---------------------------|-----------------------|------------------------|----------------|
| Unit Letter C | Section 20 | Township 18S | Range 34E | Feet from the 190' | North/South Line North | Feet from the 2310 | East/West Line West | County Eddy |
|------------------|---------------|-----------------|--------------|-----------------------|---------------------------|-----------------------|------------------------|----------------|

Latitude 32.7399552180099 Longitude -103.583654122109

NATURE OF RELEASE

| | | |
|--|---|--|
| Type of Release: Oil | Volume of Release: 100 bbls | Volume Recovered: 70 bbls |
| Source of Release: Failed dump valve caused a release through the flare | Date and Hour of Occurrence: 11/14/2014 12:00 am | Date and Hour of Discovery: 11/14/2014 10:00 am |
| Was Immediate Notice Given? <input checked="" type="checkbox"/> Yes <input type="checkbox"/> No <input type="checkbox"/> Not Required | If YES, To Whom? Tomas Oberding - NMOCD Hobbs | |
| By Whom? Amanda Trujillo | Date and Hour: 11/14/2014 2:01 pm | |
| Was a Watercourse Reached? <input type="checkbox"/> Yes <input checked="" type="checkbox"/> No | If YES, Volume Impacting the Watercourse. | |

If a Watercourse was Impacted, Describe Fully.*

Describe Cause of Problem and Remedial Action Taken.*

This release was caused when a snap action dump on oil side of FWKO froze not allowing dump to open. The knockout filled with fluid and overflowed to flare. The high level float failed to activate the inlet valve to shut it off so the well continued to produce. Vacuum trucks and a roustabout crew were dispatched to clean the site.

Describe Area Affected and Cleanup Action Taken.*

The impacted area can be found to the north of the battery in the pasture. Concho will have the spill site sampled to delineate any possible contamination from the release and we will present a remediation work plan to the NMOCD for approval prior to any significant remediation work.

I hereby certify that the information given above is true and complete to the best of my knowledge and understand that pursuant to NMOCD rules and regulations all operators are required to report and/or file certain release notifications and perform corrective actions for releases which may endanger public health or the environment. The acceptance of a C-141 report by the NMOCD marked as "Final Report" does not relieve the operator of liability should their operations have failed to adequately investigate and remediate contamination that pose a threat to ground water, surface water, human health or the environment. In addition, NMOCD acceptance of a C-141 report does not relieve the operator of responsibility for compliance with any other federal, state, or local laws and/or regulations.

OIL CONSERVATION DIVISION

Signature:

A Trujillo

Printed Name: Amanda Trujillo

Approved by Environmental Specialist:

Title: Senior Environmental Coordinator

Approval Date:

Expiration Date:

E-mail Address: atrujillo@concho.com

Conditions of Approval:

Attached ☐

Date: December 1, 2014

Phone: 575-748-6940

* Attach Additional Sheets If Necessary

District I
1625 N. French Dr., Hobbs, NM 88240
District II
1301 W. Grand Avenue, Artesia, NM 88210
District III
1000 Rio Brazos Road, Aztec, NM 87410
District IV
1220 S. St. Francis Dr., Santa Fe, NM 87505

State of New Mexico
Energy Minerals and Natural Resources

Oil Conservation Division
1220 South St. Francis Dr.
Santa Fe, NM 87505

Form C-141
Revised October 10, 2003

Submit 2 Copies to appropriate
District Office in accordance
with Rule 116 on back
side of form

Release Notification and Corrective Action

OPERATOR

☐ Initial Report ☒ Final Report

| | |
|--|-------------------------------------|
| Name of Company COG Operating LLC | Contact Robert McNeil |
| Address 600 West Illinois Ave., Midland, TX 79701 | Telephone No. (432) 683-7443 |
| Facility Name Dos Abuelos Fee #1H | Facility Type Battery |

| | | |
|------------------------|---------------|----------------------|
| Surface Owner: Federal | Mineral Owner | API No. 30-025-41346 |
|------------------------|---------------|----------------------|

LOCATION OF RELEASE

| | | | | | | | | |
|------------------|---------------|-----------------|--------------|---------------|------------------|---------------|----------------|---------------|
| Unit Letter C | Section 20 | Township 18S | Range 34E | Feet from the | North/South Line | Feet from the | East/West Line | County Lea |
|------------------|---------------|-----------------|--------------|---------------|------------------|---------------|----------------|---------------|

Latitude N 32.74061° Longitude W 103.58406°

NATURE OF RELEASE

| | | |
|--|---|---|
| Type of Release: Oil | Volume of Release 100 bbls | Volume Recovered 70 bbls |
| Source of Release: Failed dump valve caused a release through the flare | Date and Hour of Occurrence 11/14/14 12:00 am | Date and Hour of Discovery 11/14/14 10:00 am |
| Was Immediate Notice Given? <input checked="" type="checkbox"/> Yes <input type="checkbox"/> No <input type="checkbox"/> Not Required | If YES, To Whom? Tomas Oberding - NMOCD | |
| By Whom? Amanda Trujillo | Date and Hour 11/14/14 2:01pm | |
| Was a Watercourse Reached? <input type="checkbox"/> Yes <input checked="" type="checkbox"/> No | If YES, Volume Impacting the Watercourse. N/A | |

If a Watercourse was Impacted, Describe Fully.*

N/A

Describe Cause of Problem and Remedial Action Taken.*

This release was caused when a snap action dump on oil side of a FWKO froze, not allowing the dump to open. The knockout filled with fluid and overflowed to the flare. The high level float failed to activate the inlet valve to shut it off so the well continued to produce. Vacuum trucks and a roustabout crew were dispatched to remove all standing fluids.

Describe Area Affected and Cleanup Action Taken.*

Tetra Tech inspected site and collected samples to define spills extent. None of the samples collected showed impact above the RRAL's. Tetra Tech prepared closure report and submitted to NMOCD for review.

I hereby certify that the information given above is true and complete to the best of my knowledge and understand that pursuant to NMOCD rules and regulations all operators are required to report and/or file certain release notifications and perform corrective actions for releases which may endanger public health or the environment. The acceptance of a C-141 report by the NMOCD marked as "Final Report" does not relieve the operator of liability should their operations have failed to adequately investigate and remediate contamination that pose a threat to ground water, surface water, human health or the environment. In addition, NMOCD acceptance of a C-141 report does not relieve the operator of responsibility for compliance with any other federal, state, or local laws and/or regulations.

| | | | |
|--|--|-----------------------------------|------------------|
| Signature:  | | <u>OIL CONSERVATION DIVISION</u> | |
| Printed Name: Ike Tavarez (Agent for COG) | | Approved by District Supervisor: | |
| Title: Project Manager | | Approval Date: | Expiration Date: |
| E-mail Address: Ike.Tavarez@TetraTech.com | | Conditions of Approval: | |
| Date: 08/25/16 Phone: (432) 682-4559 | | Attached <input type="checkbox"/> | |

* Attach Additional Sheets If Necessary

Appendix B

Water Well Data
Average Depth to Groundwater (ft)
COG - Dos Abuelos Fee #1H, Lea County, New Mexico

| 17 South | | | 33 East | | |
|----------|-----|----|---------|----|-----|
| 6 | 90 | 5 | 4 | 3 | 155 |
| 7 | 167 | 8 | 9 | 10 | 11 |
| 18 | 17 | 16 | 15 | 14 | 13 |
| 19 | 20 | 21 | 22 | 23 | 24 |
| 30 | 69 | 29 | 60 | 28 | 27 |
| 31 | 32 | 33 | 34 | 35 | 36 |

| 17 South | | | 34 East | | |
|----------|-----|----|---------|----|----|
| 6 | 120 | 5 | 4 | 3 | 2 |
| 7 | 157 | 8 | 65 | 95 | 77 |
| 18 | 17 | 16 | 15 | 14 | 13 |
| 19 | 20 | 21 | 22 | 23 | 24 |
| 30 | 29 | 28 | 27 | 26 | 25 |
| 31 | 32 | 33 | 34 | 35 | 36 |

| 17 South | | | 35 East | | |
|----------|----|----|---------|----|----|
| 6 | 5 | 4 | 3 | 2 | 1 |
| 7 | 8 | 9 | 10 | 11 | 12 |
| 18 | 17 | 16 | 15 | 14 | 13 |
| 19 | 20 | 21 | 22 | 23 | 24 |
| 30 | 29 | 28 | 27 | 26 | 25 |
| 31 | 32 | 33 | 34 | 35 | 36 |

| 18 South | | | 33 East | | |
|----------|----|-----|---------|----|----|
| 6 | 5 | 4 | 3 | 2 | 1 |
| 7 | 8 | 100 | 9 | 10 | 11 |
| 18 | 17 | 16 | 15 | 14 | 13 |
| 19 | 20 | 21 | 22 | 23 | 24 |
| 30 | 29 | 28 | 27 | 26 | 25 |
| 31 | 32 | 33 | 34 | 35 | 36 |

| 18 South | | | 34 East | | |
|----------|----|----|---------|----|----|
| 6 | 5 | 4 | 3 | 2 | 1 |
| 7 | 8 | 9 | 10 | 11 | 12 |
| 18 | 17 | 16 | 15 | 14 | 13 |
| 19 | 20 | 21 | 22 | 23 | 24 |
| 30 | 29 | 28 | 27 | 26 | 25 |
| 31 | 32 | 33 | 34 | 35 | 36 |

| 18 South | | | 35 East | | |
|----------|----|----|---------|----|----|
| 6 | 89 | 5 | 69 | 4 | 58 |
| 7 | 8 | 9 | 72 | 10 | 11 |
| 18 | 17 | 16 | 15 | 14 | 13 |
| 19 | 20 | 21 | 22 | 23 | 24 |
| 30 | 29 | 28 | 27 | 26 | 25 |
| 31 | 32 | 33 | 34 | 35 | 36 |

| 19 South | | | 33 East | | |
|----------|----|----|---------|----|----|
| 6 | 5 | 4 | 3 | 2 | 1 |
| 7 | 8 | 9 | 10 | 11 | 12 |
| 18 | 17 | 16 | 15 | 14 | 13 |
| 19 | 20 | 21 | 22 | 23 | 24 |
| 30 | 29 | 28 | 27 | 26 | 25 |
| 31 | 32 | 33 | 34 | 35 | 36 |

| 19 South | | | 34 East | | |
|----------|----|----|---------|----|----|
| 6 | 5 | 4 | 3 | 2 | 1 |
| 7 | 8 | 9 | 10 | 11 | 12 |
| 18 | 17 | 16 | 15 | 14 | 13 |
| 19 | 20 | 21 | 22 | 23 | 24 |
| 30 | 29 | 28 | 27 | 26 | 25 |
| 31 | 32 | 33 | 34 | 35 | 36 |

| 19 South | | | 35 East | | |
|----------|----|----|---------|----|----|
| 6 | 61 | 5 | 4 | 3 | 2 |
| 7 | 8 | 9 | 10 | 11 | 12 |
| 18 | 17 | 16 | 15 | 14 | 13 |
| 19 | 20 | 21 | 22 | 23 | 24 |
| 30 | 29 | 28 | 27 | 26 | 25 |
| 31 | 32 | 33 | 34 | 35 | 36 |

- 88 New Mexico State Engineers Well Reports
- 105 USGS Well Reports
- 90 Geology and Groundwater Conditions in Southern Lea, County, NM (Report 6)
 Geology and Groundwater Resources of Eddy County, NM (Report 3)
- 34 NMOCD - Groundwater Data
- 121 Abandoned Waterwell (recently measured)



New Mexico Office of the State Engineer

Water Column/Average Depth to Water

(A CLW##### in the POD suffix indicates the POD has been replaced & no longer serves a water right file.)

(R=POD has been replaced, O=orphaned, C=the file is closed)

(quarters are 1=NW 2=NE 3=SW 4=SE)

(quarters are smallest to largest)

(NAD83 UTM in meters)

(In feet)

| POD Number | POD Sub-Code | basin | County | Q 64 | Q 16 | Q 4 | Sec | Tws | Rng | X | Y | Depth Well | Depth Water | Water Column |
|------------------------------|--------------|-------|--------|------|------|-----|-----|--------|----------|----------|---------|------------|-------------|--------------|
| L 09752 | L | LE | | 3 | 1 | 2 | 20 | 18S | 34E | 632968 | 3623188 | 179 | 130 | 49 |
| L 10345 POD2 | L | LE | | 2 | 3 | 20 | 18S | 34E | 632620 | 3622393* | | 130 | 120 | 10 |
| L 10346 | L | LE | | 3 | 20 | 18S | 34E | 632425 | 3622187* | | | 130 | | |
| L 10436 | L | LE | | 3 | 20 | 18S | 34E | 632425 | 3622187* | | | 120 | 80 | 40 |
| L 13526 POD1 | L | LE | | 2 | 2 | 1 | 20 | 18S | 34E | 632769 | 3623271 | 196 | 106 | 90 |
| L 13563 POD1 | L | LE | | 4 | 4 | 4 | 20 | 18S | 34E | 633506 | 3621920 | 200 | | |

Average Depth to Water: **109 feet**

Minimum Depth: **80 feet**

Maximum Depth: **130 feet**

Record Count: 6

PLSS Search:

Section(s): 20

Township: 18S

Range: 34E

*UTM location was derived from PLSS - see Help

The data is furnished by the NMOSE/ISC and is accepted by the recipient with the expressed understanding that the OSE/ISC make no warranties, expressed or implied, concerning the accuracy, completeness, reliability, usability, or suitability for any particular purpose of the data.

Appendix C



PHONE (575) 393-2326 ° 101 E. MARLAND ° HOBBS, NM 88240

August 23, 2016

DAKOTA NEEL

COG OPERATING

P. O. BOX 1630

ARTESIA, NM 88210

RE: DOS ABUELOS #2H

Enclosed are the results of analyses for samples received by the laboratory on 08/16/16 16:45.

Cardinal Laboratories is accredited through Texas NELAP under certificate number T104704398-16-8. Accreditation applies to drinking water, non-potable water and solid and chemical materials. All accredited analytes are denoted by an asterisk (*). For a complete list of accredited analytes and matrices visit the TCEQ website at www.tceq.texas.gov/field/ga/lab_accred_certif.html.

Cardinal Laboratories is accredited through the State of Colorado Department of Public Health and Environment for:

| | |
|------------------|--------------------------------|
| Method EPA 552.2 | Total Haloacetic Acids (HAA-5) |
| Method EPA 524.2 | Total Trihalomethanes (TTHM) |
| Method EPA 524.4 | Regulated VOCs (V1, V2, V3) |

Cardinal Laboratories is accredited through the State of New Mexico Environment Department for:

| | |
|------------------|---|
| Method SM 9223-B | Total Coliform and E. coli (Colilert MMO-MUG) |
| Method EPA 524.2 | Regulated VOCs and Total Trihalomethanes (TTHM) |
| Method EPA 552.2 | Total Haloacetic Acids (HAA-5) |

Accreditation applies to public drinking water matrices for State of Colorado and New Mexico.

This report meets NELAP requirements and is made up of a cover page, analytical results, and a copy of the original chain-of-custody. If you have any questions concerning this report, please feel free to contact me.

Sincerely,

Mike Snyder For Celey D. Keene

Lab Director/Quality Manager

Analytical Results For:COG OPERATING
P. O. BOX 1630
ARTESIA NM, 88210Project: DOS ABUELOS #2H
Project Number: NONE GIVEN
Project Manager: DAKOTA NEEL
Fax To: NONEReported:
23-Aug-16 11:58

| Sample ID | Laboratory ID | Matrix | Date Sampled | Date Received |
|-------------|---------------|--------|-----------------|-----------------|
| S-1 (0-4") | H601835-01 | Soil | 16-Aug-16 00:00 | 16-Aug-16 16:45 |
| S-1 (4"-1') | H601835-02 | Soil | 16-Aug-16 00:00 | 16-Aug-16 16:45 |
| S-2 (0-4") | H601835-03 | Soil | 16-Aug-16 00:00 | 16-Aug-16 16:45 |
| S-2 (4"-1') | H601835-04 | Soil | 16-Aug-16 00:00 | 16-Aug-16 16:45 |
| S-3 (0-4") | H601835-05 | Soil | 16-Aug-16 00:00 | 16-Aug-16 16:45 |
| S-3 (4"-1') | H601835-06 | Soil | 16-Aug-16 00:00 | 16-Aug-16 16:45 |

Cardinal Laboratories

*=Accredited Analyte

PLEASE NOTE: Liability and Damages. Cardinal's liability and client's exclusive remedy for any claim arising, whether based in contract or tort, shall be limited to the amount paid by client for analyses. All claims, including those for negligence or any other cause whatsoever shall be deemed waived unless made in writing and received by Cardinal within thirty (30) days after completion of the applicable service. In no event shall Cardinal be liable for incidental or consequential damage including, without limitation, business interruptions, loss of use, or loss of profits incurred by client, its subsidiaries, affiliates or successors arising out of or related to the performance of the services hereunder by Cardinal, regardless of whether such claim is based upon any of the above stated reasons or otherwise. Results relate only to the samples identified above. This report shall not be reproduced except in full with written approval of Cardinal Laboratories.



Mike Snyder For Celey D. Keene, Lab Director/Quality Manager

Analytical Results For:

COG OPERATING
P. O. BOX 1630
ARTESIA NM, 88210

Project: DOS ABUELOS #2H
Project Number: NONE GIVEN
Project Manager: DAKOTA NEEL
Fax To: NONE

Reported:
23-Aug-16 11:58

S-1 (0-4")
H601835-01 (Soil)

| Analyte | Result | MDL | Reporting Limit | Units | Dilution | Batch | Analyst | Analyzed | Method | Notes |
|---------|--------|-----|-----------------|-------|----------|-------|---------|----------|--------|-------|
|---------|--------|-----|-----------------|-------|----------|-------|---------|----------|--------|-------|

Cardinal Laboratories

Inorganic Compounds

| | | | | | | | | | | |
|----------|-------|--|------|-------|---|---------|----|-----------|-----------|--|
| Chloride | <16.0 | | 16.0 | mg/kg | 4 | 6081707 | AC | 19-Aug-16 | 4500-Cl-B | |
|----------|-------|--|------|-------|---|---------|----|-----------|-----------|--|

Volatile Organic Compounds by EPA Method 8021

| | | | | | | | | | | |
|-----------------------|--------------|--|-------|-------|----|---------|----|-----------|-------|--|
| Benzene* | 0.061 | | 0.050 | mg/kg | 50 | 6081802 | MS | 18-Aug-16 | 8021B | |
| Toluene* | 0.322 | | 0.050 | mg/kg | 50 | 6081802 | MS | 18-Aug-16 | 8021B | |
| Ethylbenzene* | 0.054 | | 0.050 | mg/kg | 50 | 6081802 | MS | 18-Aug-16 | 8021B | |
| Total Xylenes* | 0.199 | | 0.150 | mg/kg | 50 | 6081802 | MS | 18-Aug-16 | 8021B | |
| Total BTEX | 0.635 | | 0.300 | mg/kg | 50 | 6081802 | MS | 18-Aug-16 | 8021B | |

| | | | | | | | | | | |
|---------------------------------------|--|-------|--|----------|--|---------|----|-----------|-------|--|
| Surrogate: 4-Bromofluorobenzene (PID) | | 106 % | | 73.6-140 | | 6081802 | MS | 18-Aug-16 | 8021B | |
|---------------------------------------|--|-------|--|----------|--|---------|----|-----------|-------|--|

Petroleum Hydrocarbons by GC FID

| | | | | | | | | | | |
|--------------|-------|--|------|-------|---|---------|----|-----------|-------|--|
| GRO C6-C10 | <10.0 | | 10.0 | mg/kg | 1 | 6081702 | MS | 17-Aug-16 | 8015B | |
| DRO >C10-C28 | <10.0 | | 10.0 | mg/kg | 1 | 6081702 | MS | 17-Aug-16 | 8015B | |

| | | | | | | | | | | |
|---------------------------|--|--------|--|--------|--|---------|----|-----------|-------|--|
| Surrogate: 1-Chlorooctane | | 87.2 % | | 35-147 | | 6081702 | MS | 17-Aug-16 | 8015B | |
|---------------------------|--|--------|--|--------|--|---------|----|-----------|-------|--|

| | | | | | | | | | | |
|-------------------------------|--|--------|--|--------|--|---------|----|-----------|-------|--|
| Surrogate: 1-Chlorooctadecane | | 99.3 % | | 28-171 | | 6081702 | MS | 17-Aug-16 | 8015B | |
|-------------------------------|--|--------|--|--------|--|---------|----|-----------|-------|--|

Cardinal Laboratories

*=Accredited Analyte

PLEASE NOTE: Liability and Damages. Cardinal's liability and client's exclusive remedy for any claim arising, whether based in contract or tort, shall be limited to the amount paid by client for analyses. All claims, including those for negligence or any other cause whatsoever shall be deemed waived unless made in writing and received by Cardinal within thirty (30) days after completion of the applicable service. In no event shall Cardinal be liable for incidental or consequential damage including, without limitation, business interruptions, loss of use, or loss of profits incurred by client, its subsidiaries, affiliates or successors arising out of or related to the performance of the services hereunder by Cardinal, regardless of whether such claim is based upon any of the above stated reasons or otherwise. Results relate only to the samples identified above. This report shall not be reproduced except in full with written approval of Cardinal Laboratories.



Mike Snyder For Celey D. Keene, Lab Director/Quality Manager

Analytical Results For:COG OPERATING
P. O. BOX 1630
ARTESIA NM, 88210Project: DOS ABUELOS #2H
Project Number: NONE GIVEN
Project Manager: DAKOTA NEEL
Fax To: NONEReported:
23-Aug-16 11:58**S-1 (4"-1')
H601835-02 (Soil)**

| Analyte | Result | MDL | Reporting Limit | Units | Dilution | Batch | Analyst | Analyzed | Method | Notes |
|---------|--------|-----|--------------------|-------|----------|-------|---------|----------|--------|-------|
|---------|--------|-----|--------------------|-------|----------|-------|---------|----------|--------|-------|

Cardinal Laboratories**Inorganic Compounds**

| | | | | | | | | | | |
|----------|-------|--|------|-------|---|---------|----|-----------|-----------|--|
| Chloride | <16.0 | | 16.0 | mg/kg | 4 | 6081707 | AC | 19-Aug-16 | 4500-Cl-B | |
|----------|-------|--|------|-------|---|---------|----|-----------|-----------|--|

Cardinal Laboratories

*=Accredited Analyte

PLEASE NOTE: Liability and Damages. Cardinal's liability and client's exclusive remedy for any claim arising, whether based in contract or tort, shall be limited to the amount paid by client for analyses. All claims, including those for negligence or any other cause whatsoever shall be deemed waived unless made in writing and received by Cardinal within thirty (30) days after completion of the applicable service. In no event shall Cardinal be liable for incidental or consequential damage including, without limitation, business interruptions, loss of use, or loss of profits incurred by client, its subsidiaries, affiliates or successors arising out of or related to the performance of the services hereunder by Cardinal, regardless of whether such claim is based upon any of the above stated reasons or otherwise. Results relate only to the samples identified above. This report shall not be reproduced except in full with written approval of Cardinal Laboratories.



Mike Snyder For Celey D. Keene, Lab Director/Quality Manager

Analytical Results For:

COG OPERATING
P. O. BOX 1630
ARTESIA NM, 88210

Project: DOS ABUELOS #2H
Project Number: NONE GIVEN
Project Manager: DAKOTA NEEL
Fax To: NONE

Reported:
23-Aug-16 11:58

S-2 (0-4")
H601835-03 (Soil)

| Analyte | Result | MDL | Reporting Limit | Units | Dilution | Batch | Analyst | Analyzed | Method | Notes |
|---------|--------|-----|-----------------|-------|----------|-------|---------|----------|--------|-------|
|---------|--------|-----|-----------------|-------|----------|-------|---------|----------|--------|-------|

Cardinal Laboratories

Inorganic Compounds

| | | | | | | | | | | |
|----------|-------|--|------|-------|---|---------|----|-----------|-----------|--|
| Chloride | <16.0 | | 16.0 | mg/kg | 4 | 6081707 | AC | 19-Aug-16 | 4500-Cl-B | |
|----------|-------|--|------|-------|---|---------|----|-----------|-----------|--|

Volatile Organic Compounds by EPA Method 8021

| | | | | | | | | | | |
|---------------------------------------|--------|--|-------|----------|----|---------|----|-----------|-------|--|
| Benzene* | <0.050 | | 0.050 | mg/kg | 50 | 6081802 | MS | 18-Aug-16 | 8021B | |
| Toluene* | <0.050 | | 0.050 | mg/kg | 50 | 6081802 | MS | 18-Aug-16 | 8021B | |
| Ethylbenzene* | <0.050 | | 0.050 | mg/kg | 50 | 6081802 | MS | 18-Aug-16 | 8021B | |
| Total Xylenes* | <0.150 | | 0.150 | mg/kg | 50 | 6081802 | MS | 18-Aug-16 | 8021B | |
| Total BTEX | <0.300 | | 0.300 | mg/kg | 50 | 6081802 | MS | 18-Aug-16 | 8021B | |
| Surrogate: 4-Bromofluorobenzene (PID) | | | 109 % | 73.6-140 | | 6081802 | MS | 18-Aug-16 | 8021B | |

Petroleum Hydrocarbons by GC FID

| | | | | | | | | | | |
|-------------------------------|-------|--|--------|--------|---|---------|----|-----------|-------|--|
| GRO C6-C10 | <10.0 | | 10.0 | mg/kg | 1 | 6081702 | MS | 17-Aug-16 | 8015B | |
| DRO >C10-C28 | <10.0 | | 10.0 | mg/kg | 1 | 6081702 | MS | 17-Aug-16 | 8015B | |
| Surrogate: 1-Chlorooctane | | | 69.5 % | 35-147 | | 6081702 | MS | 17-Aug-16 | 8015B | |
| Surrogate: 1-Chlorooctadecane | | | 79.7 % | 28-171 | | 6081702 | MS | 17-Aug-16 | 8015B | |

Cardinal Laboratories

*=Accredited Analyte

PLEASE NOTE: Liability and Damages. Cardinal's liability and client's exclusive remedy for any claim arising, whether based in contract or tort, shall be limited to the amount paid by client for analyses. All claims, including those for negligence or any other cause whatsoever shall be deemed waived unless made in writing and received by Cardinal within thirty (30) days after completion of the applicable service. In no event shall Cardinal be liable for incidental or consequential damage including, without limitation, business interruptions, loss of use, or loss of profits incurred by client, its subsidiaries, affiliates or successors arising out of or related to the performance of the services hereunder by Cardinal, regardless of whether such claim is based upon any of the above stated reasons or otherwise. Results relate only to the samples identified above. This report shall not be reproduced except in full with written approval of Cardinal Laboratories.



Mike Snyder For Celey D. Keene, Lab Director/Quality Manager

Analytical Results For:COG OPERATING
P. O. BOX 1630
ARTESIA NM, 88210Project: DOS ABUELOS #2H
Project Number: NONE GIVEN
Project Manager: DAKOTA NEEL
Fax To: NONEReported:
23-Aug-16 11:58**S-2 (4"-1')
H601835-04 (Soil)**

| Analyte | Result | MDL | Reporting Limit | Units | Dilution | Batch | Analyst | Analyzed | Method | Notes |
|---------|--------|-----|--------------------|-------|----------|-------|---------|----------|--------|-------|
|---------|--------|-----|--------------------|-------|----------|-------|---------|----------|--------|-------|

Cardinal Laboratories**Inorganic Compounds**

| | | | | | | | | | | |
|-----------------|-------------|--|------|-------|---|---------|----|-----------|-----------|--|
| Chloride | 16.0 | | 16.0 | mg/kg | 4 | 6081707 | AC | 19-Aug-16 | 4500-Cl-B | |
|-----------------|-------------|--|------|-------|---|---------|----|-----------|-----------|--|

Cardinal Laboratories

*=Accredited Analyte

PLEASE NOTE: Liability and Damages. Cardinal's liability and client's exclusive remedy for any claim arising, whether based in contract or tort, shall be limited to the amount paid by client for analyses. All claims, including those for negligence or any other cause whatsoever shall be deemed waived unless made in writing and received by Cardinal within thirty (30) days after completion of the applicable service. In no event shall Cardinal be liable for incidental or consequential damage including, without limitation, business interruptions, loss of use, or loss of profits incurred by client, its subsidiaries, affiliates or successors arising out of or related to the performance of the services hereunder by Cardinal, regardless of whether such claim is based upon any of the above stated reasons or otherwise. Results relate only to the samples identified above. This report shall not be reproduced except in full with written approval of Cardinal Laboratories.



Mike Snyder For Celey D. Keene, Lab Director/Quality Manager

Analytical Results For:

COG OPERATING
P. O. BOX 1630
ARTESIA NM, 88210

Project: DOS ABUELOS #2H
Project Number: NONE GIVEN
Project Manager: DAKOTA NEEL
Fax To: NONE

Reported:
23-Aug-16 11:58

S-3 (0-4") H601835-05 (Soil)

| Analyte | Result | MDL | Reporting Limit | Units | Dilution | Batch | Analyst | Analyzed | Method | Notes |
|---------|--------|-----|-----------------|-------|----------|-------|---------|----------|--------|-------|
|---------|--------|-----|-----------------|-------|----------|-------|---------|----------|--------|-------|

Cardinal Laboratories

Inorganic Compounds

| | | | | | | | | | | |
|----------|-------|--|------|-------|---|---------|----|-----------|-----------|--|
| Chloride | <16.0 | | 16.0 | mg/kg | 4 | 6081707 | AC | 19-Aug-16 | 4500-Cl-B | |
|----------|-------|--|------|-------|---|---------|----|-----------|-----------|--|

Volatile Organic Compounds by EPA Method 8021

| | | | | | | | | | | |
|---------------------------------------|--------|--|-------|----------|----|---------|----|-----------|-------|--|
| Benzene* | <0.050 | | 0.050 | mg/kg | 50 | 6081802 | MS | 18-Aug-16 | 8021B | |
| Toluene* | <0.050 | | 0.050 | mg/kg | 50 | 6081802 | MS | 18-Aug-16 | 8021B | |
| Ethylbenzene* | <0.050 | | 0.050 | mg/kg | 50 | 6081802 | MS | 18-Aug-16 | 8021B | |
| Total Xylenes* | <0.150 | | 0.150 | mg/kg | 50 | 6081802 | MS | 18-Aug-16 | 8021B | |
| Total BTEX | <0.300 | | 0.300 | mg/kg | 50 | 6081802 | MS | 18-Aug-16 | 8021B | |
| Surrogate: 4-Bromofluorobenzene (PID) | | | 106 % | 73.6-140 | | 6081802 | MS | 18-Aug-16 | 8021B | |

Petroleum Hydrocarbons by GC FID

| | | | | | | | | | | |
|-------------------------------|-------|--|--------|--------|---|---------|----|-----------|-------|--|
| GRO C6-C10 | <10.0 | | 10.0 | mg/kg | 1 | 6081702 | MS | 17-Aug-16 | 8015B | |
| DRO >C10-C28 | <10.0 | | 10.0 | mg/kg | 1 | 6081702 | MS | 17-Aug-16 | 8015B | |
| Surrogate: 1-Chlorooctane | | | 96.7 % | 35-147 | | 6081702 | MS | 17-Aug-16 | 8015B | |
| Surrogate: 1-Chlorooctadecane | | | 105 % | 28-171 | | 6081702 | MS | 17-Aug-16 | 8015B | |

Cardinal Laboratories

*=Accredited Analyte

PLEASE NOTE: Liability and Damages. Cardinal's liability and client's exclusive remedy for any claim arising, whether based in contract or tort, shall be limited to the amount paid by client for analyses. All claims, including those for negligence or any other cause whatsoever shall be deemed waived unless made in writing and received by Cardinal within thirty (30) days after completion of the applicable service. In no event shall Cardinal be liable for incidental or consequential damage including, without limitation, business interruptions, loss of use, or loss of profits incurred by client, its subsidiaries, affiliates or successors arising out of or related to the performance of the services hereunder by Cardinal, regardless of whether such claim is based upon any of the above stated reasons or otherwise. Results relate only to the samples identified above. This report shall not be reproduced except in full with written approval of Cardinal Laboratories.



Mike Snyder For Celey D. Keene, Lab Director/Quality Manager

Analytical Results For:COG OPERATING
P. O. BOX 1630
ARTESIA NM, 88210Project: DOS ABUELOS #2H
Project Number: NONE GIVEN
Project Manager: DAKOTA NEEL
Fax To: NONEReported:
23-Aug-16 11:58**S-3 (4"-1')
H601835-06 (Soil)**

| Analyte | Result | MDL | Reporting Limit | Units | Dilution | Batch | Analyst | Analyzed | Method | Notes |
|---------|--------|-----|--------------------|-------|----------|-------|---------|----------|--------|-------|
|---------|--------|-----|--------------------|-------|----------|-------|---------|----------|--------|-------|

Cardinal Laboratories**Inorganic Compounds**

| | | | | | | | | | | |
|-----------------|-------------|--|------|-------|---|---------|----|-----------|-----------|--|
| Chloride | 96.0 | | 16.0 | mg/kg | 4 | 6081707 | AC | 19-Aug-16 | 4500-Cl-B | |
|-----------------|-------------|--|------|-------|---|---------|----|-----------|-----------|--|

Cardinal Laboratories

*=Accredited Analyte

PLEASE NOTE: Liability and Damages. Cardinal's liability and client's exclusive remedy for any claim arising, whether based in contract or tort, shall be limited to the amount paid by client for analyses. All claims, including those for negligence or any other cause whatsoever shall be deemed waived unless made in writing and received by Cardinal within thirty (30) days after completion of the applicable service. In no event shall Cardinal be liable for incidental or consequential damage including, without limitation, business interruptions, loss of use, or loss of profits incurred by client, its subsidiaries, affiliates or successors arising out of or related to the performance of the services hereunder by Cardinal, regardless of whether such claim is based upon any of the above stated reasons or otherwise. Results relate only to the samples identified above. This report shall not be reproduced except in full with written approval of Cardinal Laboratories.



Mike Snyder For Celey D. Keene, Lab Director/Quality Manager

Analytical Results For:

COG OPERATING
P. O. BOX 1630
ARTESIA NM, 88210

Project: DOS ABUELOS #2H
Project Number: NONE GIVEN
Project Manager: DAKOTA NEEL
Fax To: NONE

Reported:
23-Aug-16 11:58

Inorganic Compounds - Quality Control

Cardinal Laboratories

| Analyte | Result | Reporting Limit | Units | Spike Level | Source Result | %REC Limits | RPD | RPD Limit | Notes |
|-------------------------------------|--------|--------------------|-------|----------------|---|----------------|------|--------------|-------|
| Batch 6081707 - 1:4 DI Water | | | | | | | | | |
| Blank (6081707-BLK1) | | | | | | | | | |
| | | | | | Prepared: 17-Aug-16 Analyzed: 18-Aug-16 | | | | |
| Chloride | ND | 16.0 | mg/kg | | | | | | |
| LCS (6081707-BS1) | | | | | | | | | |
| | | | | | Prepared: 17-Aug-16 Analyzed: 18-Aug-16 | | | | |
| Chloride | 432 | 16.0 | mg/kg | 400 | 108 | 80-120 | | | |
| LCS Dup (6081707-BSD1) | | | | | | | | | |
| | | | | | Prepared: 17-Aug-16 Analyzed: 18-Aug-16 | | | | |
| Chloride | 448 | 16.0 | mg/kg | 400 | 112 | 80-120 | 3.64 | 20 | |

Cardinal Laboratories

*=Accredited Analyte

PLEASE NOTE: Liability and Damages. Cardinal's liability and client's exclusive remedy for any claim arising, whether based in contract or tort, shall be limited to the amount paid by client for analyses. All claims, including those for negligence or any other cause whatsoever shall be deemed waived unless made in writing and received by Cardinal within thirty (30) days after completion of the applicable service. In no event shall Cardinal be liable for incidental or consequential damage including, without limitation, business interruptions, loss of use, or loss of profits incurred by client, its subsidiaries, affiliates or successors arising out of or related to the performance of the services hereunder by Cardinal, regardless of whether such claim is based upon any of the above stated reasons or otherwise. Results relate only to the samples identified above. This report shall not be reproduced except in full with written approval of Cardinal Laboratories.



Mike Snyder For Celey D. Keene, Lab Director/Quality Manager

Analytical Results For:

COG OPERATING
P. O. BOX 1630
ARTESIA NM, 88210

Project: DOS ABUELOS #2H
Project Number: NONE GIVEN
Project Manager: DAKOTA NEEL
Fax To: NONE

Reported:
23-Aug-16 11:58

Volatile Organic Compounds by EPA Method 8021 - Quality Control

Cardinal Laboratories

| Analyte | Result | Reporting Limit | Units | Spike Level | Source Result | %REC | %REC Limits | RPD | RPD Limit | Notes |
|---------|--------|--------------------|-------|----------------|------------------|------|----------------|-----|--------------|-------|
|---------|--------|--------------------|-------|----------------|------------------|------|----------------|-----|--------------|-------|

Batch 6081802 - Volatiles

Blank (6081802-BLK1)

Prepared & Analyzed: 18-Aug-16

| | | | | | | | | | | |
|---------------------------------------|--------|-------|-------|--------|--|-----|----------|--|--|--|
| Benzene | ND | 0.050 | mg/kg | | | | | | | |
| Toluene | ND | 0.050 | mg/kg | | | | | | | |
| Ethylbenzene | ND | 0.050 | mg/kg | | | | | | | |
| Total Xylenes | ND | 0.150 | mg/kg | | | | | | | |
| Total BTEX | ND | 0.300 | mg/kg | | | | | | | |
| Surrogate: 4-Bromofluorobenzene (PID) | 0.0536 | | mg/kg | 0.0500 | | 107 | 73.6-140 | | | |

LCS (6081802-BS1)

Prepared & Analyzed: 18-Aug-16

| | | | | | | | | | | |
|---------------------------------------|--------|-------|-------|--------|--|-----|----------|--|--|--|
| Benzene | 2.30 | 0.050 | mg/kg | 2.00 | | 115 | 82.6-122 | | | |
| Toluene | 2.35 | 0.050 | mg/kg | 2.00 | | 117 | 72.9-122 | | | |
| Ethylbenzene | 2.25 | 0.050 | mg/kg | 2.00 | | 113 | 65.4-131 | | | |
| Total Xylenes | 6.81 | 0.150 | mg/kg | 6.00 | | 113 | 73.8-125 | | | |
| Surrogate: 4-Bromofluorobenzene (PID) | 0.0535 | | mg/kg | 0.0500 | | 107 | 73.6-140 | | | |

LCS Dup (6081802-BSD1)

Prepared & Analyzed: 18-Aug-16

| | | | | | | | | | | |
|---------------------------------------|--------|-------|-------|--------|--|-----|----------|------|------|--|
| Benzene | 2.34 | 0.050 | mg/kg | 2.00 | | 117 | 82.6-122 | 1.39 | 8.23 | |
| Toluene | 2.38 | 0.050 | mg/kg | 2.00 | | 119 | 72.9-122 | 1.25 | 8.71 | |
| Ethylbenzene | 2.29 | 0.050 | mg/kg | 2.00 | | 115 | 65.4-131 | 1.81 | 9.46 | |
| Total Xylenes | 6.94 | 0.150 | mg/kg | 6.00 | | 116 | 73.8-125 | 1.86 | 8.66 | |
| Surrogate: 4-Bromofluorobenzene (PID) | 0.0530 | | mg/kg | 0.0500 | | 106 | 73.6-140 | | | |

Cardinal Laboratories

*=Accredited Analyte

PLEASE NOTE: Liability and Damages. Cardinal's liability and client's exclusive remedy for any claim arising, whether based in contract or tort, shall be limited to the amount paid by client for analyses. All claims, including those for negligence or any other cause whatsoever shall be deemed waived unless made in writing and received by Cardinal within thirty (30) days after completion of the applicable service. In no event shall Cardinal be liable for incidental or consequential damage including, without limitation, business interruptions, loss of use, or loss of profits incurred by client, its subsidiaries, affiliates or successors arising out of or related to the performance of the services hereunder by Cardinal, regardless of whether such claim is based upon any of the above stated reasons or otherwise. Results relate only to the samples identified above. This report shall not be reproduced except in full with written approval of Cardinal Laboratories.



Mike Snyder For Celey D. Keene, Lab Director/Quality Manager

Analytical Results For:

COG OPERATING
P. O. BOX 1630
ARTESIA NM, 88210

Project: DOS ABUELOS #2H
Project Number: NONE GIVEN
Project Manager: DAKOTA NEEL
Fax To: NONE

Reported:
23-Aug-16 11:58

Petroleum Hydrocarbons by GC FID - Quality Control

Cardinal Laboratories

| Analyte | Result | Reporting Limit | Units | Spike Level | Source Result | %REC | %REC Limits | RPD | RPD Limit | Notes |
|---------|--------|--------------------|-------|----------------|------------------|------|----------------|-----|--------------|-------|
|---------|--------|--------------------|-------|----------------|------------------|------|----------------|-----|--------------|-------|

Batch 6081702 - General Prep - Organics

Blank (6081702-BLK1)

Prepared & Analyzed: 17-Aug-16

| | | | | | | | | | | |
|-------------------------------|------|------|-------|------|--|------|--------|--|--|--|
| GRO C6-C10 | ND | 10.0 | mg/kg | | | | | | | |
| DRO >C10-C28 | ND | 10.0 | mg/kg | | | | | | | |
| EXT DRO >C28-C35 | ND | 10.0 | mg/kg | | | | | | | |
| Total TPH C6-C28 | ND | 10.0 | mg/kg | | | | | | | |
| Surrogate: 1-Chlorooctane | 47.6 | | mg/kg | 50.0 | | 95.1 | 35-147 | | | |
| Surrogate: 1-Chlorooctadecane | 52.0 | | mg/kg | 50.0 | | 104 | 28-171 | | | |

LCS (6081702-BS1)

Prepared & Analyzed: 17-Aug-16

| | | | | | | | | | | |
|-------------------------------|------|------|-------|------|--|------|----------|--|--|--|
| GRO C6-C10 | 189 | 10.0 | mg/kg | 200 | | 94.3 | 76.7-115 | | | |
| DRO >C10-C28 | 198 | 10.0 | mg/kg | 200 | | 98.9 | 78.3-122 | | | |
| Total TPH C6-C28 | 386 | 10.0 | mg/kg | 400 | | 96.6 | 79.8-117 | | | |
| Surrogate: 1-Chlorooctane | 49.3 | | mg/kg | 50.0 | | 98.6 | 35-147 | | | |
| Surrogate: 1-Chlorooctadecane | 52.8 | | mg/kg | 50.0 | | 106 | 28-171 | | | |

LCS Dup (6081702-BSD1)

Prepared & Analyzed: 17-Aug-16

| | | | | | | | | | | |
|-------------------------------|------|------|-------|------|--|-----|----------|------|------|--|
| GRO C6-C10 | 204 | 10.0 | mg/kg | 200 | | 102 | 76.7-115 | 7.74 | 9.42 | |
| DRO >C10-C28 | 212 | 10.0 | mg/kg | 200 | | 106 | 78.3-122 | 7.06 | 13.2 | |
| Total TPH C6-C28 | 416 | 10.0 | mg/kg | 400 | | 104 | 79.8-117 | 7.39 | 10.7 | |
| Surrogate: 1-Chlorooctane | 51.7 | | mg/kg | 50.0 | | 103 | 35-147 | | | |
| Surrogate: 1-Chlorooctadecane | 56.1 | | mg/kg | 50.0 | | 112 | 28-171 | | | |

Cardinal Laboratories

*=Accredited Analyte

PLEASE NOTE: Liability and Damages. Cardinal's liability and client's exclusive remedy for any claim arising, whether based in contract or tort, shall be limited to the amount paid by client for analyses. All claims, including those for negligence or any other cause whatsoever shall be deemed waived unless made in writing and received by Cardinal within thirty (30) days after completion of the applicable service. In no event shall Cardinal be liable for incidental or consequential damage including, without limitation, business interruptions, loss of use, or loss of profits incurred by client, its subsidiaries, affiliates or successors arising out of or related to the performance of the services hereunder by Cardinal, regardless of whether such claim is based upon any of the above stated reasons or otherwise. Results relate only to the samples identified above. This report shall not be reproduced except in full with written approval of Cardinal Laboratories.



Mike Snyder For Celey D. Keene, Lab Director/Quality Manager

Notes and Definitions

| | |
|-----|--|
| ND | Analyte NOT DETECTED at or above the reporting limit |
| RPD | Relative Percent Difference |
| ** | Samples not received at proper temperature of 6°C or below. |
| *** | Insufficient time to reach temperature. |
| - | Chloride by SM4500Cl-B does not require samples be received at or below 6°C Samples reported on an as received basis (wet) unless otherwise noted on report |

Cardinal Laboratories

*=Accredited Analyte

PLEASE NOTE: Liability and Damages. Cardinal's liability and client's exclusive remedy for any claim arising, whether based in contract or tort, shall be limited to the amount paid by client for analyses. All claims, including those for negligence or any other cause whatsoever shall be deemed waived unless made in writing and received by Cardinal within thirty (30) days after completion of the applicable service. In no event shall Cardinal be liable for incidental or consequential damage including, without limitation, business interruptions, loss of use, or loss of profits incurred by client, its subsidiaries, affiliates or successors arising out of or related to the performance of the services hereunder by Cardinal, regardless of whether such claim is based upon any of the above stated reasons or otherwise. Results relate only to the samples identified above. This report shall not be reproduced except in full with written approval of Cardinal Laboratories.



Mike Snyder For Celey D. Keene, Lab Director/Quality Manager

Analysis Request of Chain of Custody Record

PAGE: 1

OF: 1



TETRA TECH

1910 N. Big Spring St.
Midland, Texas 79705
(432) 682-4559 • Fax (432) 682-3946

ANALYSIS REQUEST
(Circle or Specify Method No.)

H1601835

CLIENT NAME: CCA

SITE MANAGER: Adrian Garcia

PROJECT NO.: CCA-M-00605

PROJECT NAME: CCA - Dos Abuelos #24

PRESERVATIVE METHOD

LAB I.D. NUMBER

DATE

TIME

MATRIX
COMP.
GRAB

SAMPLE IDENTIFICATION

NUMBER OF CONTAINERS

FILTERED (Y/N)

HCL

HNO3

ICE

NONE

ETEX 8021

APH 8015 MOD

PAH 8270

RCRA Metals Ag As Ba Cd Cr Pb Hg Se

TCLP Metals Ag As Ba Cd Vr Pd Hg Se

TCLP Volatiles

TCLP Semi Volatiles

RCI

GC.MS Vol. 8240/8260/624

GC.MS Semi. Vol. 8270/625

PCB's 8080/608

Pest. 808/608

Chloride

Gamma Spec.

Alpha Beta (Air)

PLM (Asbestos)

Major Anions/Cations, pH, TDS

1 8/16 2016 S Y S 1 10-4"

2 8/16 S X (4"-1')

3 8/16 S X S 2 10-4"

4 8/16 S X (4"-1')

5 8/16 S X S 3 10-4"

6 8/16 S Y (4"-1')

RELINQUISHED BY: (Signature)

Adrian Garcia

Date: 8/16/16

RELINQUISHED BY: (Signature)

Adrian Garcia

Date: 8/16/16

RELINQUISHED BY: (Signature)

Adrian Garcia

Date: 8/16/16

RECEIVING LABORATORY:

City: Midland

Date: 8/16/16

CONTACT:

State: NM

Date: 8/16/16

SAMPLE CONDITION WHEN RECEIVED:

Run (0-4") JTPH exceeds 5000 mg/kg in deeper sample

Date: 8/16/16

RECEIVED BY: (Signature)

Adrian Garcia

Date: 8/16/16

RECEIVED BY: (Signature)

Adrian Garcia

Date: 8/16/16

RECEIVED BY: (Signature)

Adrian Garcia

Date: 8/16/16

RECEIVED BY: (Signature)

Adrian Garcia

Date: 8/16/16

RECEIVED BY: (Signature)

Adrian Garcia

Date: 8/16/16

SAMPLE SHIPPED BY: (Print & Initial)

Adrian Garcia

Date: 8/16/16

FEDEX

UPS

OTHER:

RESULTS BY:

Results by:

Results by:

Results by:

Results by:

Results by:

Results by:

Results by:

Results by:

Results by:

Results by:

Results by:

Results by:

Results by:

Results by:

Results by:

Please fill out all copies - Laboratory retains Yellow copy - Return Original copy to Tetra Tech - Project Manager retains Pink copy - Accounting receives Gold copy.

#75