

REVIEWED

By Kristen Lynch at 1:43 pm, Sep 19, 2016

**FOR NMOCD Tracking
Purposes please use
1RP-3034.**

**1RP-05-14-3034
CONFIRMATION SAMPLE REPORT
Diamond 31 Fed SWD
Produced Water Release
Lea County, New Mexico**

LAI Project No. 16-0128-06

September 6, 2016

Prepared for:

EOG Resources, Inc.
5509 Champions Drive
Midland, Texas 797067

Prepared by:

Larson & Associates, Inc.
507 North Marienfeld Street, Suite 205
Midland, Texas 79701



Mark J. Larson, P.G.

Certified Professional Geologist #10490

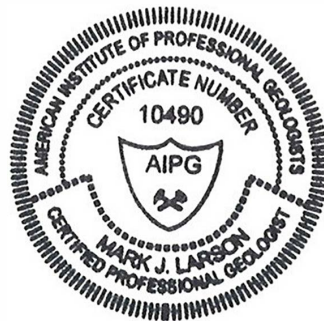

This Page Intentionally Left Blank

Table of Contents

Introduction.....	1
Background.....	1
Setting	1
Remediation Action Levels.....	1
Soil Samples and Laboratory Analysis	2
Conclusions.....	2

Figures

Figure 1	Topographic Map
Figure 2	Aerial Map
Figure 3	Site Map Showing Soil Sample Locations

Appendices

Appendix A	Laboratory Report
Appendix B	Photographs
Appendix C	Initial and Final C-141

Introduction

This report presents laboratory results of soil samples to confirm remediation of a produced water release at the Diamond 31 Fed SWD (Site). The Site is located in Unit K (NE/4, SW/4), Section 31, Township 24 South and Range 34 East in Lea County, New Mexico. The geodetic position is North 32.1722° and West -103.5111°. Figure 1 presents a topographic map. Figure 2 presents an aerial map.

Background

On March 31, 2014, EOG Resources, Inc. (EOG) reported approximately 430 barrels (bbl) of produced water was released as a result of tank overflow. The spill was mostly contained inside the lined containment however approximately 70 bbl were released onto the location. Approximately 360 bbl was recovered. The initial C-141 was submitted to the New Mexico Oil Conservation Division (OCD) District 1 on March 31, 2014 and assigned remediation permit number 1RP-05-14-3034. The initial C-141 states that the spill area will be sampled and analyzed for chlorides and total petroleum hydrocarbons (TPH). The impacted area will be excavated, stockpiled on poly-plastic, and transported to an approved disposal facility. Clean material will be backfilled within the excavated area to normal grade. The approved C-141 required remediation to be completed by July 1, 2014. No final report was submitted to OCD to confirm remediation was performed. The report presents confirmation samples for the release. Appendix A presents the initial C-141.

Setting

The setting is as follows:

- Elevation is approximately 3,460 feet above mean sea level (AMSL);
- Topography slopes toward the southeast;
- The nearest surface water feature is an unnamed drainage located about 800 feet southwest of the Site;
- Groundwater is greater than 200 feet below ground surface (bgs) according to records from the New Mexico Office of the State Engineer (OSE);
- No fresh water wells are located within 1-mile of the Site according to OSE records;
- The nearest fresh water well is located about 7.4 miles east of the Site, in Unit C (NE/, NW/4), Section 35, Township 24 south, Range 34 East;
- A previous boring drilled to 25 feet bgs did not encounter groundwater.

Remediation Action Levels

Remediation action levels (RRAL) were calculated for benzene, BTEX and TPH based on the following criteria established by the OCD (*Guidelines for Remediation of Leaks, Spills and Releases, August 13, 1993*):

Criteria	Result	Score
Depth-to-Groundwater	>100 Feet	0
Wellhead Protection Area	No	0
Distance to Surface Water	>1,000 Horizontal Feet	0

The following RRAL apply to the release for ranking score: 0

- Benzene 10 mg/Kg
- BTEX 50 mg/Kg
- TPH 5,000 mg/Kg

Soil Samples and Laboratory Analysis

During an initial Site visit LAI personnel observed a low area on the location west of the tanks. On August 23, 2016, LAI personnel used a Terraprobe® direct push rig to collect soil samples at five (5) locations (DP-1 through DP-5) between about 4 and 8 feet bgs. The upper samples (0 to 2 feet) were analyzed for total petroleum hydrocarbons (TPH) by EPA SW-846 method 8015 including gasoline (GRO) and diesel range (DRO) organic. All samples were analyzed for chloride by method 300. A background soil sample (DP-BG) was collected north of the location from about 0 to 2 feet bgs and analyzed for chloride by method 300. Table 1 presents the analytical data summary. Figure 3 presents a Site drawing and sample locations. Appendix A presents the laboratory report. Appendix B presents photographs.

Referring to Table 1, TPH ranged from less than the method reporting limit (RL) in samples DP-1, 0 to 1 foot and DP-2, 0 to 1 foot to 34.0 milligrams per kilogram (mg/Kg) in sample DP-3, 0 to 1 foot. The highest chloride value was 512 mg/Kg in sample DP-2, 0 to 2 feet. Chloride was delineated vertically to 250 mg/kg. The background chloride concentration was 3.53 mg/Kg.

Conclusions

The laboratory results confirm TPH is below the recommended remediation action level (RRAL) and chloride was delineated to 250 mg/Kg. EOG requests no further action for this spill incident. Appendix C presents the initial and final C-141.

Tables

Table 1
Investigation Soil Sample Analytical Data Summary
EOG Resources, Inc., Diamond Fed SWD
Unit K (NE/4, SW/4), Section 31, Township 24 South, Range 34 East
Lea County, New Mexico
1RP-05-14-3034

Sample	Depth (Feet)	Collection Date	Status	GRO C6-C12	DRO >C12 - C28	ORO >C28 - C36	TPH	Chloride
OCD RRAL:								*250
DP-1	0 - 2	8/23/2016	In-Situ	<25.5	<25.5	<25.5	<25.5	19.1
	2 - 4	8/23/2016	In-Situ	--	--	--	--	27.7
DP-2	0 - 2	8/23/2016	In-Situ	<25.5	<25.5	<25.5	<25.5	512
	2 - 4	8/23/2016	In-Situ	--	--	--	--	13.0
DP-3	0 - 2	8/23/2016	In-Situ	34.0	<25.8	<25.8	34.0	83.8
	2 - 4	8/23/2016	In-Situ	--	--	--	--	143
	4 - 6	8/23/2016	In-Situ	--	--	--	--	207
	6 - 8	8/23/2016	In-Situ	--	--	--	--	88.0
DP-4	0 - 2	8/23/2016	In-Situ	30.0	<25.5	<25.5	30.0	93.5
	2 - 4	8/23/2016	In-Situ	--	--	--	--	38.8
	4 - 6	8/23/2016	In-Situ	--	--	--	--	225
	6 - 8	8/23/2016	In-Situ	--	--	--	--	228
DP-5	0 - 2	8/23/2016	In-Situ	29.2	<25.8	<25.8	29.2	81.5
	2 - 4	8/23/2016	In-Situ	--	--	--	--	122
DP-BG	0 - 2	8/23/2016	In-Situ	--	--	--	--	3.53

Notes: analysis performed by Permian Basin Environmental Lab, Midland, Texas, by EPA SW-846 method 8015M (TPH) and 300.0 (chloride)

Depth inches below ground surface (bgs)

mg/Kg: milligrams per kilogram equivalent to parts per million (ppm)

*: OCD delineation limit

Bold and highlighted denotes analyte detected at concentration above the OCD Recommended Remediation Action Level (RRAL)

Figures

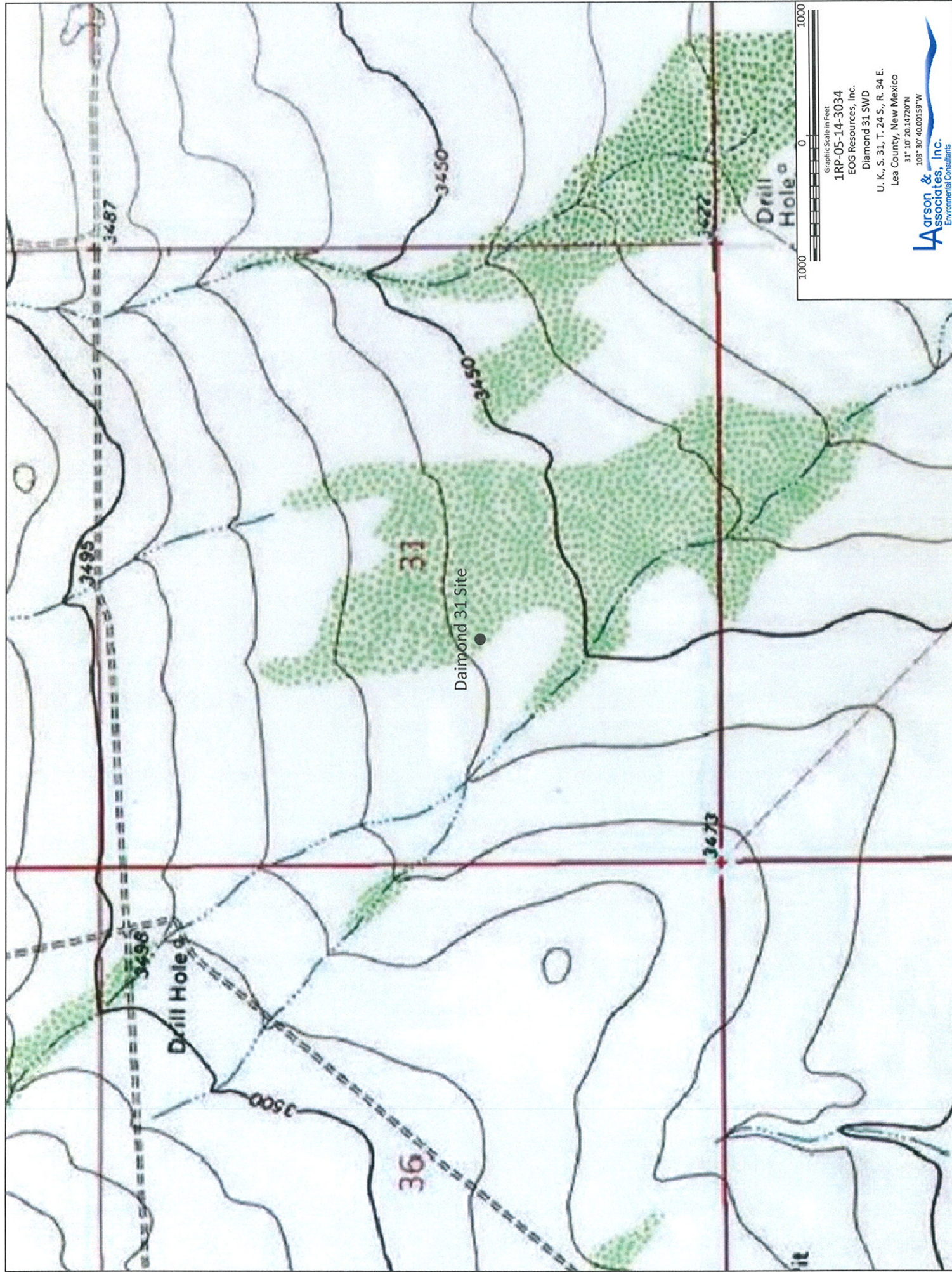

Graphic Scale in Feet
1000 0 1000
1RP-05-14-3034
EOG Resources, Inc.
Diamond 31 SWD
U. K., S. 31, T. 24 S., R. 34 E.
Lea County, New Mexico
31° 10' 20.14720"N
103° 30' 40.00159"W



Figure 1 - Topographic Map



Figure 2 - Aerial Map

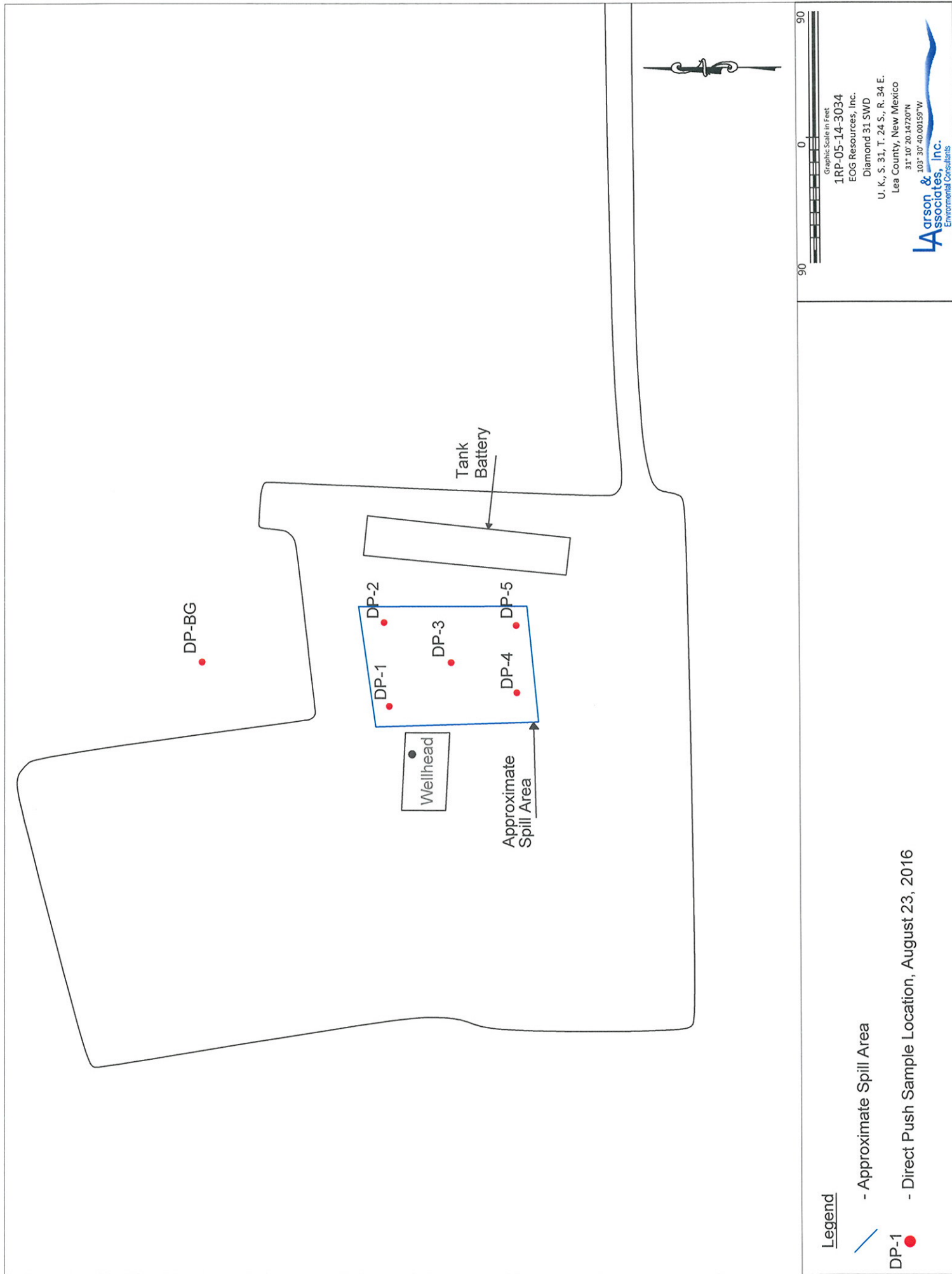

Figure 3 - Site Map Showing Direct Push Sample Locations

Appendix A
Laboratory Report

**PERMIAN BASIN
ENVIRONMENTAL LAB, LP
1400 Rankin Hwy
Midland, TX 79701**



Analytical Report

Prepared for:

Mark Larson
Larson & Associates, Inc.
P.O. Box 50685
Midland, TX 79710

Project: EOG Diamond 31
Project Number: 16-0128-03
Location: EOG Diamond 31
Lab Order Number: 6H25010



NELAP/TCEQ # T104704156-13-3

Report Date: 08/31/16

Larson & Associates, Inc.
P.O. Box 50685
Midland TX, 79710

Project: EOG Diamond 31
Project Number: 16-0128-03
Project Manager: Mark Larson

Fax: (432) 687-0456

ANALYTICAL REPORT FOR SAMPLES

Sample ID	Laboratory ID	Matrix	Date Sampled	Date Received
DP-1 (0-2)	6H25010-01	Soil	08/23/16 02:35	08-25-2016 09:05
DP-1 (2-4)	6H25010-02	Soil	08/23/16 02:35	08-25-2016 09:05
DP-2 (0-2)	6H25010-03	Soil	08/23/16 02:45	08-25-2016 09:05
DP-2 (2-4)	6H25010-04	Soil	08/23/16 02:45	08-25-2016 09:05
DP-3 (0-2)	6H25010-05	Soil	08/23/16 02:55	08-25-2016 09:05
DP-3 (2-4)	6H25010-06	Soil	08/23/16 02:55	08-25-2016 09:05
DP-3 (4-6)	6H25010-07	Soil	08/23/16 02:55	08-25-2016 09:05
DP-3 (6-8)	6H25010-08	Soil	08/23/16 02:55	08-25-2016 09:05
DP-4 (0-2)	6H25010-09	Soil	08/23/16 03:10	08-25-2016 09:05
DP-4 (2-4)	6H25010-10	Soil	08/23/16 03:10	08-25-2016 09:05
DP-4 (4-6)	6H25010-11	Soil	08/23/16 03:10	08-25-2016 09:05
DP-4 (6-8)	6H25010-12	Soil	08/23/16 03:10	08-25-2016 09:05
DP-5 (0-2)	6H25010-13	Soil	08/23/16 03:20	08-25-2016 09:05
DP-5 (2-4)	6H25010-14	Soil	08/23/16 03:20	08-25-2016 09:05
DP-BG (0-2)	6H25010-15	Soil	08/23/16 03:30	08-25-2016 09:05

Larson & Associates, Inc.
P.O. Box 50685
Midland TX, 79710

Project: EOG Diamond 31
Project Number: 16-0128-03
Project Manager: Mark Larson

Fax: (432) 687-0456

DP-1 (0-2)
6H25010-01 (Soil)

Analyte	Result	Reporting Limit	Units	Dilution	Batch	Prepared	Analyzed	Method	Notes
---------	--------	--------------------	-------	----------	-------	----------	----------	--------	-------

Permian Basin Environmental Lab, L.P.

General Chemistry Parameters by EPA / Standard Methods

Chloride	19.1	1.02	mg/kg dry	1	P6H2804	08/27/16	08/28/16	EPA 300.0
% Moisture	2.0	0.1	%	1	P6H3007	08/30/16	08/30/16	% calculation

Total Petroleum Hydrocarbons C6-C35 by EPA Method 8015M

C6-C12	ND	25.5	mg/kg dry	1	P6H2907	08/26/16	08/27/16	TPH 8015M
>C12-C28	ND	25.5	mg/kg dry	1	P6H2907	08/26/16	08/27/16	TPH 8015M
>C28-C35	ND	25.5	mg/kg dry	1	P6H2907	08/26/16	08/27/16	TPH 8015M
Surrogate: 1-Chlorooctane		119 %	70-130		P6H2907	08/26/16	08/27/16	TPH 8015M
Surrogate: o-Terphenyl		127 %	70-130		P6H2907	08/26/16	08/27/16	TPH 8015M
Total Petroleum Hydrocarbon C6-C35	ND	25.5	mg/kg dry	1	[CALC]	08/26/16	08/27/16	calc

Larson & Associates, Inc.
P.O. Box 50685
Midland TX, 79710

Project: EOG Diamond 31
Project Number: 16-0128-03
Project Manager: Mark Larson

Fax: (432) 687-0456

DP-1 (2-4)
6H25010-02 (Soil)

Analyte	Result	Reporting Limit	Units	Dilution	Batch	Prepared	Analyzed	Method	Notes
---------	--------	--------------------	-------	----------	-------	----------	----------	--------	-------

Permian Basin Environmental Lab, L.P.

General Chemistry Parameters by EPA / Standard Methods

Chloride	27.7	1.02	mg/kg dry	1	P6H2804	08/27/16	08/28/16	EPA 300.0	
% Moisture	2.0	0.1	%	1	P6H3007	08/30/16	08/30/16	% calculation	

Larson & Associates, Inc.
P.O. Box 50685
Midland TX, 79710

Project: EOG Diamond 31
Project Number: 16-0128-03
Project Manager: Mark Larson

Fax: (432) 687-0456

DP-2 (0-2)
6H25010-03 (Soil)

Analyte	Result	Reporting Limit	Units	Dilution	Batch	Prepared	Analyzed	Method	Notes
---------	--------	--------------------	-------	----------	-------	----------	----------	--------	-------

Permian Basin Environmental Lab, L.P.

General Chemistry Parameters by EPA / Standard Methods

Chloride	512	1.02	mg/kg dry	1	P6H2804	08/27/16	08/28/16	EPA 300.0	
% Moisture	2.0	0.1	%	1	P6H3007	08/30/16	08/30/16	% calculation	

Total Petroleum Hydrocarbons C6-C35 by EPA Method 8015M

C6-C12	ND	25.5	mg/kg dry	1	P6H3105	08/29/16	08/29/16	TPH 8015M	
>C12-C28	ND	25.5	mg/kg dry	1	P6H3105	08/29/16	08/29/16	TPH 8015M	
>C28-C35	ND	25.5	mg/kg dry	1	P6H3105	08/29/16	08/29/16	TPH 8015M	
Surrogate: 1-Chlorooctane		65.8 %	70-130		P6H3105	08/29/16	08/29/16	TPH 8015M	S-GC
Surrogate: o-Terphenyl		77.2 %	70-130		P6H3105	08/29/16	08/29/16	TPH 8015M	
Total Petroleum Hydrocarbon C6-C35	ND	25.5	mg/kg dry	1	[CALC]	08/29/16	08/29/16	calc	

Larson & Associates, Inc.
P.O. Box 50685
Midland TX, 79710

Project: EOG Diamond 31
Project Number: 16-0128-03
Project Manager: Mark Larson

Fax: (432) 687-0456

DP-2 (2-4)
6H25010-04 (Soil)

Analyte	Result	Reporting Limit	Units	Dilution	Batch	Prepared	Analyzed	Method	Notes
---------	--------	--------------------	-------	----------	-------	----------	----------	--------	-------

Permian Basin Environmental Lab, L.P.

General Chemistry Parameters by EPA / Standard Methods

Chloride	13.0	1.03	mg/kg dry	1	P6H2804	08/27/16	08/28/16	EPA 300.0	
% Moisture	3.0	0.1	%	1	P6H3007	08/30/16	08/30/16	% calculation	

Larson & Associates, Inc.
P.O. Box 50685
Midland TX, 79710

Project: EOG Diamond 31
Project Number: 16-0128-03
Project Manager: Mark Larson

Fax: (432) 687-0456

DP-3 (0-2)
6H25010-05 (Soil)

Analyte	Result	Reporting Limit	Units	Dilution	Batch	Prepared	Analyzed	Method	Notes
---------	--------	--------------------	-------	----------	-------	----------	----------	--------	-------

Permian Basin Environmental Lab, L.P.

General Chemistry Parameters by EPA / Standard Methods

Chloride	83.8	1.03	mg/kg dry	1	P6H2804	08/27/16	08/28/16	EPA 300.0
% Moisture	3.0	0.1	%	1	P6H3007	08/30/16	08/30/16	% calculation

Total Petroleum Hydrocarbons C6-C35 by EPA Method 8015M

C6-C12	34.0	25.8	mg/kg dry	1	P6H3105	08/29/16	08/29/16	TPH 8015M
>C12-C28	ND	25.8	mg/kg dry	1	P6H3105	08/29/16	08/29/16	TPH 8015M
>C28-C35	ND	25.8	mg/kg dry	1	P6H3105	08/29/16	08/29/16	TPH 8015M
Surrogate: 1-Chlorooctane		78.3 %	70-130		P6H3105	08/29/16	08/29/16	TPH 8015M
Surrogate: o-Terphenyl		92.3 %	70-130		P6H3105	08/29/16	08/29/16	TPH 8015M
Total Petroleum Hydrocarbon C6-C35	34.0	25.8	mg/kg dry	1	[CALC]	08/29/16	08/29/16	calc

Larson & Associates, Inc.
P.O. Box 50685
Midland TX, 79710

Project: EOG Diamond 31
Project Number: 16-0128-03
Project Manager: Mark Larson

Fax: (432) 687-0456

DP-3 (2-4)
6H25010-06 (Soil)

Analyte	Result	Reporting Limit	Units	Dilution	Batch	Prepared	Analyzed	Method	Notes
---------	--------	--------------------	-------	----------	-------	----------	----------	--------	-------

Permian Basin Environmental Lab, L.P.

General Chemistry Parameters by EPA / Standard Methods

Chloride	143	1.05	mg/kg dry	1	P6H2805	08/28/16	08/29/16	EPA 300.0	
% Moisture	5.0	0.1	%	1	P6H3007	08/30/16	08/30/16	% calculation	

Larson & Associates, Inc.
P.O. Box 50685
Midland TX, 79710

Project: EOG Diamond 31
Project Number: 16-0128-03
Project Manager: Mark Larson

Fax: (432) 687-0456

DP-3 (4-6)
6H25010-07 (Soil)

Analyte	Result	Reporting Limit	Units	Dilution	Batch	Prepared	Analyzed	Method	Notes
---------	--------	--------------------	-------	----------	-------	----------	----------	--------	-------

Permian Basin Environmental Lab, L.P.

General Chemistry Parameters by EPA / Standard Methods

Chloride	207	1.10	mg/kg dry	1	P6H2804	08/27/16	08/28/16	EPA 300.0	
% Moisture	9.0	0.1	%	1	P6H3007	08/30/16	08/30/16	% calculation	

Larson & Associates, Inc.
P.O. Box 50685
Midland TX, 79710

Project: EOG Diamond 31
Project Number: 16-0128-03
Project Manager: Mark Larson

Fax: (432) 687-0456

DP-3 (6-8)
6H25010-08 (Soil)

Analyte	Result	Reporting Limit	Units	Dilution	Batch	Prepared	Analyzed	Method	Notes
---------	--------	--------------------	-------	----------	-------	----------	----------	--------	-------

Permian Basin Environmental Lab, L.P.

General Chemistry Parameters by EPA / Standard Methods

Chloride	88.0	1.11	mg/kg dry	1	P6H2804	08/27/16	08/28/16	EPA 300.0	
% Moisture	10.0	0.1	%	1	P6H3007	08/30/16	08/30/16	% calculation	

Larson & Associates, Inc.
P.O. Box 50685
Midland TX, 79710

Project: EOG Diamond 31
Project Number: 16-0128-03
Project Manager: Mark Larson

Fax: (432) 687-0456

DP-4 (0-2)
6H25010-09 (Soil)

Analyte	Result	Reporting Limit	Units	Dilution	Batch	Prepared	Analyzed	Method	Notes
---------	--------	--------------------	-------	----------	-------	----------	----------	--------	-------

Permian Basin Environmental Lab, L.P.

General Chemistry Parameters by EPA / Standard Methods

Chloride	93.5	1.02	mg/kg dry	1	P6H2804	08/27/16	08/28/16	EPA 300.0	
% Moisture	2.0	0.1	%	1	P6H3007	08/30/16	08/30/16	% calculation	

Total Petroleum Hydrocarbons C6-C35 by EPA Method 8015M

C6-C12	30.0	25.5	mg/kg dry	1	P6H3105	08/29/16	08/29/16	TPH 8015M	
>C12-C28	ND	25.5	mg/kg dry	1	P6H3105	08/29/16	08/29/16	TPH 8015M	
>C28-C35	ND	25.5	mg/kg dry	1	P6H3105	08/29/16	08/29/16	TPH 8015M	
Surrogate: 1-Chlorooctane		74.7 %	70-130		P6H3105	08/29/16	08/29/16	TPH 8015M	
Surrogate: o-Terphenyl		87.7 %	70-130		P6H3105	08/29/16	08/29/16	TPH 8015M	
Total Petroleum Hydrocarbon C6-C35	30.0	25.5	mg/kg dry	1	[CALC]	08/29/16	08/29/16	calc	

Larson & Associates, Inc.
P.O. Box 50685
Midland TX, 79710

Project: EOG Diamond 31
Project Number: 16-0128-03
Project Manager: Mark Larson

Fax: (432) 687-0456

DP-4 (2-4)
6H25010-10 (Soil)

Analyte	Result	Reporting Limit	Units	Dilution	Batch	Prepared	Analyzed	Method	Notes
---------	--------	--------------------	-------	----------	-------	----------	----------	--------	-------

Permian Basin Environmental Lab, L.P.

General Chemistry Parameters by EPA / Standard Methods

Chloride	38.8	1.02	mg/kg dry	1	P6H2804	08/27/16	08/28/16	EPA 300.0	
% Moisture	2.0	0.1	%	1	P6H3007	08/30/16	08/30/16	% calculation	

Larson & Associates, Inc.
P.O. Box 50685
Midland TX, 79710

Project: EOG Diamond 31
Project Number: 16-0128-03
Project Manager: Mark Larson

Fax: (432) 687-0456

DP-4 (4-6)
6H2S010-11 (Soil)

Analyte	Result	Reporting Limit	Units	Dilution	Batch	Prepared	Analyzed	Method	Notes
---------	--------	--------------------	-------	----------	-------	----------	----------	--------	-------

Permian Basin Environmental Lab, L.P.

General Chemistry Parameters by EPA / Standard Methods

Chloride	225	1.08	mg/kg dry	1	P6H2804	08/27/16	08/28/16	EPA 300.0	
% Moisture	7.0	0.1	%	1	P6H3007	08/30/16	08/30/16	% calculation	

Larson & Associates, Inc.
P.O. Box 50685
Midland TX, 79710

Project: EOG Diamond 31
Project Number: 16-0128-03
Project Manager: Mark Larson

Fax: (432) 687-0456

DP-4 (6-8)
6H25010-12 (Soil)

Analyte	Result	Reporting Limit	Units	Dilution	Batch	Prepared	Analyzed	Method	Notes
---------	--------	--------------------	-------	----------	-------	----------	----------	--------	-------

Permian Basin Environmental Lab, L.P.

General Chemistry Parameters by EPA / Standard Methods

Chloride	228	1.11	mg/kg dry	1	P6H2804	08/27/16	08/28/16	EPA 300.0	
% Moisture	10.0	0.1	%	1	P6H3007	08/30/16	08/30/16	% calculation	

Larson & Associates, Inc.
P.O. Box 50685
Midland TX, 79710

Project: EOG Diamond 31
Project Number: 16-0128-03
Project Manager: Mark Larson

Fax: (432) 687-0456

DP-5 (0-2)
6H25010-13 (Soil)

Analyte	Result	Reporting Limit	Units	Dilution	Batch	Prepared	Analyzed	Method	Notes
---------	--------	--------------------	-------	----------	-------	----------	----------	--------	-------

Permian Basin Environmental Lab, L.P.

General Chemistry Parameters by EPA / Standard Methods

Chloride	81.5	1.03	mg/kg dry	1	P6H2804	08/27/16	08/28/16	EPA 300.0	
% Moisture	3.0	0.1	%	1	P6H3007	08/30/16	08/30/16	% calculation	

Total Petroleum Hydrocarbons C6-C35 by EPA Method 8015M

C6-C12	29.2	25.8	mg/kg dry	1	P6H3105	08/29/16	08/29/16	TPH 8015M	
>C12-C28	ND	25.8	mg/kg dry	1	P6H3105	08/29/16	08/29/16	TPH 8015M	
>C28-C35	ND	25.8	mg/kg dry	1	P6H3105	08/29/16	08/29/16	TPH 8015M	
Surrogate: 1-Chlorooctane		63.0 %	70-130		P6H3105	08/29/16	08/29/16	TPH 8015M	S-GC
Surrogate: o-Terphenyl		74.2 %	70-130		P6H3105	08/29/16	08/29/16	TPH 8015M	
Total Petroleum Hydrocarbon C6-C35	29.2	25.8	mg/kg dry	1	[CALC]	08/29/16	08/29/16	calc	

Larson & Associates, Inc.
P.O. Box 50685
Midland TX, 79710

Project: EOG Diamond 31
Project Number: 16-0128-03
Project Manager: Mark Larson

Fax: (432) 687-0456

DP-5 (2-4)
6H25010-14 (Soil)

Analyte	Result	Reporting Limit	Units	Dilution	Batch	Prepared	Analyzed	Method	Notes
---------	--------	--------------------	-------	----------	-------	----------	----------	--------	-------

Permian Basin Environmental Lab, L.P.

General Chemistry Parameters by EPA / Standard Methods

Chloride	122	1.03	mg/kg dry	1	P6H2804	08/27/16	08/28/16	EPA 300.0	
% Moisture	3.0	0.1	%	1	P6H3007	08/30/16	08/30/16	% calculation	

Permian Basin Environmental Lab, L.P.

The results in this report apply to the samples analyzed in accordance with the samples received in the laboratory. This analytical report must be reproduced in its entirety, with written approval of Permian Basin Environmental Lab.

1400 Rankin HWY Midland, TX 79701 432-686-7235

Larson & Associates, Inc.
P.O. Box 50685
Midland TX, 79710

Project: EOG Diamond 31
Project Number: 16-0128-03
Project Manager: Mark Larson

Fax: (432) 687-0456

DP-BG (0-2)
6H25010-15 (Soil)

Analyte	Result	Reporting Limit	Units	Dilution	Batch	Prepared	Analyzed	Method	Notes
---------	--------	--------------------	-------	----------	-------	----------	----------	--------	-------

Permian Basin Environmental Lab, L.P.

General Chemistry Parameters by EPA / Standard Methods

Chloride	3.53	1.03	mg/kg dry	1	P6H2804	08/27/16	08/28/16	EPA 300.0	
% Moisture	3.0	0.1	%	1	P6H3007	08/30/16	08/30/16	% calculation	

Larson & Associates, Inc.
P.O. Box 50685
Midland TX, 79710

Project: EOG Diamond 31
Project Number: 16-0128-03
Project Manager: Mark Larson

Fax: (432) 687-0456

General Chemistry Parameters by EPA / Standard Methods - Quality Control
Permian Basin Environmental Lab, L.P.

Analyte	Result	Reporting Limit	Units	Spike Level	Source Result	%REC	%REC Limits	RPD	RPD Limit	Notes
---------	--------	--------------------	-------	----------------	------------------	------	----------------	-----	--------------	-------

Batch P6H2804 - * DEFAULT PREP *****

Blank (P6H2804-BLK1)		Prepared: 08/27/16 Analyzed: 08/28/16								
Chloride	ND	1.00	mg/kg wet							
LCS (P6H2804-BS1)		Prepared: 08/27/16 Analyzed: 08/28/16								
Chloride	428	1.00	mg/kg wet	400		107	80-120			
Duplicate (P6H2804-DUP1)		Source: 6H24006-15		Prepared: 08/27/16 Analyzed: 08/28/16						
Chloride	4490	27.2	mg/kg dry		4480			0.388	20	
Duplicate (P6H2804-DUP2)		Source: 6H25010-08		Prepared: 08/27/16 Analyzed: 08/28/16						
Chloride	88.0	1.11	mg/kg dry		88.0			0.0252	20	
Matrix Spike (P6H2804-MS1)		Source: 6H24006-15		Prepared: 08/27/16 Analyzed: 08/28/16						
Chloride	9810	27.2	mg/kg dry	4350	4480	123	80-120			QM-07

Batch P6H2805 - * DEFAULT PREP *****

Blank (P6H2805-BLK1)		Prepared & Analyzed: 08/28/16								
Chloride	ND	1.00	mg/kg wet							
LCS (P6H2805-BS1)		Prepared & Analyzed: 08/28/16								
Chloride	837	1.00	mg/kg wet	800		105	80-120			
LCS Dup (P6H2805-BSD1)		Prepared & Analyzed: 08/28/16								
Chloride	831	1.00	mg/kg wet	800		104	80-120	0.705	20	
Duplicate (P6H2805-DUP1)		Source: 6H26003-03		Prepared & Analyzed: 08/28/16						
Chloride	2240	5.62	mg/kg dry		2180			2.82	20	

Permian Basin Environmental Lab, L.P.

The results in this report apply to the samples analyzed in accordance with the samples received in the laboratory. This analytical report must be reproduced in its entirety, with written approval of Permian Basin Environmental Lab.

1400 Rankin HWY Midland, TX 79701 432-686-7235

Page 18 of 23

Larson & Associates, Inc.
P.O. Box 50685
Midland TX, 79710

Project: EOG Diamond 31
Project Number: 16-0128-03
Project Manager: Mark Larson

Fax: (432) 687-0456

General Chemistry Parameters by EPA / Standard Methods - Quality Control
Permian Basin Environmental Lab, L.P.

Analyte	Result	Reporting Limit	Units	Spike Level	Source Result	%REC	%REC Limits	RPD	RPD Limit	Notes
---------	--------	--------------------	-------	----------------	------------------	------	----------------	-----	--------------	-------

Batch P6H2805 - * DEFAULT PREP *****

Duplicate (P6H2805-DUP2)	Source: 6H26007-01		Prepared: 08/28/16 Analyzed: 08/29/16							
Chloride	5.64	1.03	mg/kg dry		5.49			2.59	20	

Matrix Spike (P6H2805-MS1)	Source: 6H26003-03		Prepared: 08/28/16 Analyzed: 08/30/16							
Chloride	4740	5.62	mg/kg dry	2250	2180	114	80-120			

Batch P6H3007 - * DEFAULT PREP *****

Blank (P6H3007-BLK1)			Prepared & Analyzed: 08/30/16							
% Moisture	ND	0.1	%							

Blank (P6H3007-BLK2)			Prepared & Analyzed: 08/30/16							
% Moisture	ND	0.1	%							

Duplicate (P6H3007-DUP1)	Source: 6H25010-15		Prepared & Analyzed: 08/30/16							
% Moisture	2.0	0.1	%		3.0			40.0	20	

Duplicate (P6H3007-DUP2)	Source: 6H26006-01		Prepared & Analyzed: 08/30/16							
% Moisture	5.0	0.1	%		4.0			22.2	20	

Duplicate (P6H3007-DUP3)	Source: 6H26008-10		Prepared & Analyzed: 08/30/16							
% Moisture	4.0	0.1	%		5.0			22.2	20	

Duplicate (P6H3007-DUP4)	Source: 6H29005-13		Prepared & Analyzed: 08/30/16							
% Moisture	11.0	0.1	%		15.0			30.8	20	

Duplicate (P6H3007-DUP5)	Source: 6H29005-20		Prepared & Analyzed: 08/30/16							
% Moisture	8.0	0.1	%		7.0			13.3	20	

Permian Basin Environmental Lab, L.P.

The results in this report apply to the samples analyzed in accordance with the samples received in the laboratory. This analytical report must be reproduced in its entirety, with written approval of Permian Basin Environmental Lab.

1400 Rankin HWY Midland, TX 79701 432-686-7235

Page 19 of 23

Larson & Associates, Inc.
P.O. Box 50685
Midland TX, 79710

Project: EOG Diamond 31
Project Number: 16-0128-03
Project Manager: Mark Larson

Fax: (432) 687-0456

Total Petroleum Hydrocarbons C6-C35 by EPA Method 8015M - Quality Control
Permian Basin Environmental Lab, L.P.

Analyte	Result	Reporting Limit	Units	Spike Level	Source Result	%REC	%REC Limits	RPD	RPD Limit	Notes
---------	--------	--------------------	-------	----------------	------------------	------	----------------	-----	--------------	-------

Batch P6H2907 - TX 1005

Blank (P6H2907-BLK1)

Prepared: 08/26/16 Analyzed: 08/27/16

C6-C12	ND	25.0	mg/kg wet							
>C12-C28	ND	25.0	"							
>C28-C35	ND	25.0	"							
Surrogate: 1-Chlorooctane	118		"	130		91.1	70-130			
Surrogate: o-Terphenyl	61.9		"	65.0		95.3	70-130			

LCS (P6H2907-BS1)

Prepared: 08/26/16 Analyzed: 08/27/16

C6-C12	1230	25.0	mg/kg wet	1000		123	75-125			
>C12-C28	1090	25.0	"	1000		109	75-125			
Surrogate: 1-Chlorooctane	140		"	130		108	70-130			
Surrogate: o-Terphenyl	69.2		"	65.0		107	70-130			

LCS Dup (P6H2907-BSD1)

Prepared: 08/26/16 Analyzed: 08/27/16

C6-C12	1150	25.0	mg/kg wet	1000		115	75-125	6.22	20	
>C12-C28	1080	25.0	"	1000		108	75-125	1.25	20	
Surrogate: 1-Chlorooctane	150		"	130		115	70-130			
Surrogate: o-Terphenyl	70.9		"	65.0		109	70-130			

Batch P6H3105 - TX 1005

Blank (P6H3105-BLK1)

Prepared & Analyzed: 08/29/16

C6-C12	ND	25.0	mg/kg wet							
>C12-C28	ND	25.0	"							
>C28-C35	ND	25.0	"							
Surrogate: 1-Chlorooctane	70.0		"	100		70.0	70-130			
Surrogate: o-Terphenyl	39.9		"	50.0		79.8	70-130			

Permian Basin Environmental Lab, L.P.

The results in this report apply to the samples analyzed in accordance with the samples received in the laboratory. This analytical report must be reproduced in its entirety, with written approval of Permian Basin Environmental Lab.

1400 Rankin HWY Midland, TX 79701 432-686-7235

Page 20 of 23

Larson & Associates, Inc.
P.O. Box 50685
Midland TX, 79710

Project: EOG Diamond 31
Project Number: 16-0128-03
Project Manager: Mark Larson

Fax: (432) 687-0456

Total Petroleum Hydrocarbons C6-C35 by EPA Method 8015M - Quality Control
Permian Basin Environmental Lab, L.P.

Analyte	Result	Reporting Limit	Units	Spike Level	Source Result	%REC	%REC Limits	RPD	RPD Limit	Notes
---------	--------	--------------------	-------	----------------	------------------	------	----------------	-----	--------------	-------

Batch P6H3105 - TX 1005

Matrix Spike (P6H3105-MS1)

Source: 6H25010-03

Prepared: 08/29/16 Analyzed: 08/30/16

C6-C12	778	25.5	mg/kg dry	1020	25.2	73.8	75-125			QM-05
>C12-C28	792	25.5	"	1020	ND	77.6	75-125			
Surrogate: 1-Chlorooctane	107		"	102		104	70-130			
Surrogate: o-Terphenyl	55.3		"	51.0		108	70-130			

Matrix Spike Dup (P6H3105-MSD1)

Source: 6H25010-03

Prepared: 08/29/16 Analyzed: 08/30/16

C6-C12	841	25.5	mg/kg dry	1020	25.2	80.0	75-125	8.04	20	
>C12-C28	870	25.5	"	1020	ND	85.3	75-125	9.40	20	
Surrogate: 1-Chlorooctane	118		"	102		116	70-130			
Surrogate: o-Terphenyl	61.3		"	51.0		120	70-130			

Larson & Associates, Inc.
P.O. Box 50685
Midland TX, 79710

Project: EOG Diamond 31
Project Number: 16-0128-03
Project Manager: Mark Larson

Fax: (432) 687-0456

Notes and Definitions

S-GC Surrogate recovery outside of control limits. The data was accepted based on valid recovery of the remaining surrogate.

QM-07 The spike recovery was outside acceptance limits for the MS and/or MSD. The batch was accepted based on acceptable LCS recovery.

QM-05 The spike recovery was outside acceptance limits for the MS and/or MSD due to matrix interference. The LCS and/or LCSD were within acceptance limits showing that the laboratory is in control and the data is acceptable.

DET Analyte DETECTED

ND Analyte NOT DETECTED at or above the reporting limit

NR Not Reported

dry Sample results reported on a dry weight basis

RPD Relative Percent Difference

LCS Laboratory Control Spike

MS Matrix Spike

Dup Duplicate

Report Approved By:



Date:

8/31/2016

Brent Barron, Laboratory Director/Technical Director

This material is intended only for the use of the individual (s) or entity to whom it is addressed, and may contain information that is privileged and confidential.

If you have received this material in error, please notify us immediately at 432-686-7235.

Permian Basin Environmental Lab, L.P.

The results in this report apply to the samples analyzed in accordance with the samples received in the laboratory. This analytical report must be reproduced in its entirety, with written approval of Permian Basin Environmental Lab.

1400 Rankin HWY Midland, TX 79701 432-686-7235

Page 22 of 23

Appendix B

Photographs

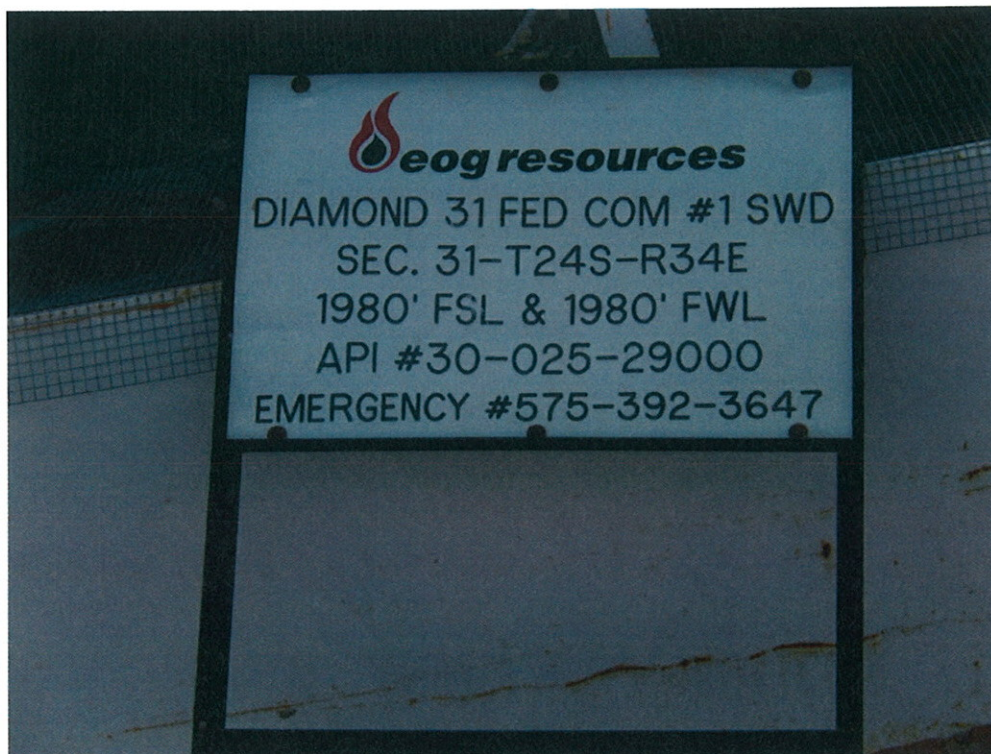

Well Sign



Location of Soil Samples Viewing West of Battery

Appendix C

Initial and Final C-141

HOBBS OCD

District I
1625 N. French Dr., Hobbs, NM 88240
District II
811 S. First St., Artesia, NM 88210
District III
1000 Rio Brazos Road, Aztec, NM 87410
District IV
1220 S. St. Francis Dr., Santa Fe, NM 87505

State of New Mexico
Energy Minerals and Natural Resources
Oil Conservation Division
1220 South St. Francis Dr.
Santa Fe, NM 87505

APR 30 2014

Form C-141
Revised August 8, 2011

Submit 1 Copy to appropriate District Office in
accordance with 19.15.29 NMAC.

RECEIVED

Release Notification and Corrective Action

OPERATOR

☒ Initial Report ☐ Final Report

Name of Company – EOG Resources, Inc.	Contact – Ryan Kainer
Address – 5509 Champions Drive, Midland, TX 79706	Telephone No. (432) 686-3662
Facility Name – Diamond 31 SWD (DIAMOND 31 FED COM OOI)	Facility Type – SWD
Surface Owner – New Mexico FEDERAL	Mineral Owner – New Mexico
API No. 30-025-29000	

LOCATION OF RELEASE

Unit Letter K	Section 31	Township T24S	Range R34E	Feet from the 1980	North/South Line S	Feet from the 1980	East/West Line W	County Lea
------------------	---------------	------------------	---------------	-----------------------	-----------------------	-----------------------	---------------------	---------------

Latitude 32.1722 Longitude -103.5111

Diamond 31 Fed SWD

NATURE OF RELEASE

Type of Release – Produced Water	Volume of Release – 430 bbls	Volume Recovered – 360 bbls
Source of Release – Power failure caused the emergency valve not to operate correctly. Tanks overflowed into containment.	Date and Hour of Occurrence: 3/28/2014, 6:00 PM	Date and Hour of Discovery 3/28/2014, 7:00 PM
Was Immediate Notice Given? <input checked="" type="checkbox"/> Yes <input type="checkbox"/> No <input type="checkbox"/> Not Required	If YES, To Whom? Geoffrey Leking (NMOCD)	
By Whom? Ryan Kainer	Date and Hour 3/31/2014	
Was a Watercourse Reached? <input type="checkbox"/> Yes <input checked="" type="checkbox"/> No	If YES, Volume Impacting the Watercourse.	

If a Watercourse was Impacted, Describe Fully.*

NA

DTW = 90' JARL 5/1/14



Describe Cause of Problem and Remedial Action Taken.*

Approximately 430 bbls of produced water was released from overflowed tanks. Approximately 360 bbls were collected within the containment and approx. 70 bbls were released onto the location. No fluids migrated off the location.

Describe Area Affected and Cleanup Action Taken.*

The spill area will be sampled and analyzed for Chlorides and Total Petroleum Hydrocarbons. The impacted area will be excavated, stockpiled on poly-plastic, and transported to an approve disposal facility. Clean material will be backfilled within the excavated area to normal grade.

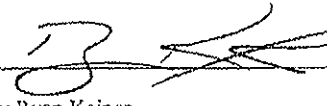
I hereby certify that the information given above is true and complete to the best of my knowledge and understand that pursuant to NMOCD rules and regulations all operators are required to report and/or file certain release notifications and perform corrective actions for releases which may endanger public health or the environment. The acceptance of a C-141 report by the NMOCD marked as "Final Report" does not relieve the operator of liability should their operations have failed to adequately investigate and remediate contamination that pose a threat to ground water, surface water, human health or the environment. In addition, NMOCD acceptance of a C-141 report does not relieve the operator of responsibility for compliance with any other federal, state, or local laws and/or regulations.

Signature: 	OIL CONSERVATION DIVISION  Approved by Environmental Specialist Environmental Specialist	
Printed Name: Ryan Kainer	Approval Date: 5/1/14	Expiration Date: 7/1/14
Title: Sr. Safety & Environmental Rep.	Conditions of Approval: SUBMIT FINAL C-141 BY 7/1/14	
E-mail Address: ryan.kainer@eogresources.com	Attached <input type="checkbox"/>	
Date: 3/31/2014 Phone: 432-686-3662	IRP-05-14-3034	

* Attach Additional Sheets If Necessary

JUL 09 2014

05/14/14 7372
7/10/14
P 70146

District I
1625 N. French Dr., Hobbs, NM 88240
District II
811 S. First St., Artesia, NM 88210
District III
1000 Rio Brazos Road, Aztec, NM 87410
District IV
1220 S. St. Francis Dr., Santa Fe, NM 87505

2RP-2186
State of New Mexico
Energy Minerals and Natural Resources
Oil Conservation Division
1220 South St. Francis Dr.
Santa Fe, NM 87505

Form C-141
Revised August 8, 2011

Submit 1 Copy to appropriate District Office in
accordance with 19.15.29 NMAC.

Release Notification and Corrective Action

OPERATOR

☐ Initial Report ☒ Final Report

Name of Company: EOG Resources, Inc.	Contact: Zane Kurtz	
Address: 5509 Champions Dr., Midland, TX 79705	Telephone No.: 432-425-2023	
Facility Name: Diamond 31 Fed SWD	Facility Type: SWD	
Surface Owner: Federal	Mineral Owner: State	API No.: 30-025-29000

LOCATION OF RELEASE

Unit Letter K	Section 31	Township 24S	Range 34E	Feet from the 1980	North/South Line South	Feet from the 1980	East/West Line West	County Lea
------------------	---------------	-----------------	--------------	-----------------------	---------------------------	-----------------------	------------------------	---------------

Latitude 32.1722° Longitude -103.5111°



NATURE OF RELEASE

Type of Release: Produced Water	Volume of Release: 430 bbl	Volume Recovered: 360 bbl
Source of Release: Power failure caused emergency valve not to operate correctly. Tanks overflowed into containment.	Date and Hour of Occurrence: 3-28-2014, 6:00PM	Date and Hour of Discovery: 3-28-2014, 7:00PM
Was Immediate Notice Given? <input checked="" type="checkbox"/> Yes <input type="checkbox"/> No <input type="checkbox"/> Not Required	If YES, To Whom? Geoffery Leking (NMOCD)	
By Whom? Ryan Kainer	Date and Hour: 03-31-2014	
Was a Watercourse Reached? <input type="checkbox"/> Yes <input checked="" type="checkbox"/> No	If YES, Volume Impacting the Watercourse.	
If a Watercourse was Impacted, Describe Fully.* N/A		

Describe Cause of Problem and Remedial Action Taken. * Approximately 430 bbls of produced water was released from overflowed tanks. Approximately 360 bbls were collected within the containment and approx. 70 bbls were release onto the location. No fluids migrated off location.

Describe Area Affected and Cleanup Action Taken. *Initial C-141 stated that spill area will be sampled and analyzed for chlorides and total petroleum hydrocarbons. Impacted area will be excavated, stock-piled on poly-plastic, and transported to an approved disposal facility. Clean soil will be backfilled within the excavated area to normal grade. On August 23, 2016, LAI personnel collected soil samples at 5 locations (DP-1 through DP-5) in a topographically low area west of tanks and reported TPH below the RRAL (100 mg/kg) and chloride less than 250 mg.=?kg. EOG respectfully request no further action for this spill incident.

I hereby certify that the information given above is true and complete to the best of my knowledge and understand that pursuant to NMOCD rules and regulations all operators are required to report and/or file certain release notifications and perform corrective actions for releases which may endanger public health or the environment. The acceptance of a C-141 report by the NMOCD marked as "Final Report" does not relieve the operator of liability should their operations have failed to adequately investigate and remediate contamination that pose a threat to ground water, surface water, human health or the environment. In addition, NMOCD acceptance of a C-141 report does not relieve the operator of responsibility for compliance with any other federal, state, or local laws and/or regulations.

Signature: 		OIL CONSERVATION DIVISION	
Printed Name: Zane Kurtz, EOG Resources, Inc.		Approved by Environmental Specialist: 	Historical
Title: Sr. Environmental Representative		Approval Date: 9/16/2016	Expiration Date: N/A
E-mail Address: zane.kurtz@eogresources.com		Conditions of Approval: N/A	Attached <input type="checkbox"/> 1RP-3034
Date: 09-12-2016	Phone: 432-556-8074		

* Attach Additional Sheets If Necessary

1RP-05-14-3034

nKL1626348510
pKL1626348862