



REMEDIATION SUMMARY AND SITE CLOSURE REQUEST

COTTON DRAW STATION
UNIT E (SW1/4, NW1/4), SECTION 03, TOWNSHIP 26 SOUTH, RANGE 32 EAST
WEST OF JAL
LEA COUNTY, NEW MEXICO
NMOCD Reference 1RP-4276
Plains AFE #20362
Plains SRS #2016-057

Prepared for:

Plains Pipeline, L.P.
333 Clay Street, Suite 1600
Houston, Texas 77002

Prepared by:

TRC Environmental Corporation
2057 Commerce Drive
Midland, Texas 79703

APPROVED

By Olivia Yu at 10:18 am, Aug 10, 2017

May 2017

**NMOCD grants approval
for closure of 1RP-4276.**

Curt D. Stanley
Senior Project Manager

Jeffrey Kindley, P. G.
Senior Project Manager

TABLE OF CONTENTS

1.0	INTRODUCTION AND BACKGROUND	1
2.0	NMOCD SITE CLASSIFICATION.....	1
3.0	SUMMARY OF FIELD ACTIVITIES	2
4.0	QA/QC PROCEDURES	7
4.1	Soil Sampling.....	7
4.2	Decontamination of Equipment	8
4.3	Laboratory Protocol	8
5.0	SITE CLOSURE REQUEST	8
6.0	LIMITATIONS.....	8
7.0	DISTRIBUTION.....	9

FIGURES

- Figure 1: Site Location Map
Figure 2: Site Details and Confirmation Soil Sample Location Map

TABLES

- Table 1: Summary of Benzene, BTEX, TPH, and Chloride Concentrations in Soil

APPENDICES

- Appendix A: Photographic Documentation
Appendix B: Laboratory Analytical Reports
Appendix C: Certificate of Non-Exempt Waste Status (NMOCD Form C-138)
Appendix D: Non-Hazardous Waste Manifests
Appendix E: BLM and NMOCD email Correspondence
Appendix F: Release Notification and Corrective Action (NMOCD Form C-141)

1.0 INTRODUCTION AND BACKGROUND

On behalf of Plains Pipeline, L.P. (Plains), TRC Environmental Corporation (TRC) has prepared this Remediation Summary and Site Closure Request for the crude oil Release Site known as Cotton Draw Station (AFE #20362). The Release Site is located in Unit Letter “E” (SW1/4 NW1/4), Section 03, Township 26 South, Range 32 East, NMPM in Lea County, New Mexico and the Release Site GPS coordinates are N 32.07570° W103.67049°. The property is administered by The United States Department of the Interior-Bureau of Land Management (BLM) -Carlsbad Field Office. Please reference the Site Location Map provided as Figure 1.

On April 19, 2016, a blind flange, located in the vicinity of Pump Skid P-400 apparently had been removed prior the completion of all repairs to the system. The Pump was activated to test the system, which resulted in the release of crude oil. The volume of the release was estimated at approximately one-hundred ninety (190) barrels (bbls) of crude oil, of which approximately one-hundred (100) bbls was recovered for a net loss of approximately ninety (90) barrels of crude oil. The released crude oil impacted a surface area measuring approximately fifty-three thousand (53,000) square feet inside the confines of the Cotton Draw Station Facility, then flowed south and impacted an area measuring approximately two-thousand eight-hundred (2,800) square feet along the south fence line outside of the facility. The released fluid continued to the south, impacting the adjacent pastureland measuring approximately four hundred fifty (450) square feet.

On April 19, 2016, the release was verbally reported to Jamie Keyes, Environmental Specialist, New Mexico Oil Conservation Division (NMOCD) - District 1. On May 12, 2016, the Release Notification and Corrective Action – NMOCD Form C-141 was submitted to the NMOCD – District Office in Hobbs, New Mexico. The NMOCD reference number for the Release Site is 1RP-4276. The Release Notification and Corrective Action – NMOCD Form C-141 is provided as Appendix F. Photographic documentation is provided as Appendix A.

The BLM was notified of the release and indicated a “Cultural Resource Survey” (Arch Survey) was not required prior to the commencement of remediation activities.

2.0 NMOCD SITE CLASSIFICATION

A search of the New Mexico Office of the State Engineer (NMOSE) database did not identify the average depth to groundwater information for Section 03, Township 26 South, Range 32 East. A reference map utilized by the NMOCD indicated the depth to groundwater at the Release Site should be encountered at approximately two-hundred sixty (260) feet below ground surface (bgs). The depth to groundwater at the Cotton Draw Station Release Site results in a score of zero (0) points being assigned to the site, based on the NMOCD depth to groundwater criteria.

The water well database, maintained by the NMOSE, indicated there are no water wells less than 1,000 feet from the release, resulting in zero (0) points being assigned to this site as a result of this criteria.

There are no surface water bodies located within 1,000 feet of the site. Based on the NMOCD ranking system zero (0) points will be assigned to the site as a result of the criteria.

The NMOCD guidelines indicate the Cotton Draw Station Release Site has a ranking score of zero (0). Based on this score, the soil remediation levels for a site with a ranking score of zero (0) points are as follows:

- Benzene – 10 mg/Kg (ppm)
- BTEX – 50 mg/Kg (ppm)
- TPH – 5,000 mg/Kg (ppm)

The NMOCD chloride cleanup level concentrations are site specific and are determined by the NMOCD Hobbs District Office.

3.0 SUMMARY OF FIELD ACTIVITIES

On April 19, 2016, TRC, submitted a New Mexico “One Call” request to locate utilities in and adjacent to the Cotton Draw Station, as required by New Mexico State Law.

On April 20, 2016, TRC, began remediation activities at the Release Site. Heavily saturated soil was excavated by hand and placed on a plastic liner to mitigate the potential migration of contaminants into the subsurface soils. As requested by the BLM, the stockpiled impacted soil was covered with a plastic liner.

On April 21, 2016, four (4) preliminary soil samples (SK-200 @ 2”, P-410 @ 6”, P400 @ 1’, and SK-500 @ 2”) were collected and submitted to the laboratory to determine the extent of hydrocarbon impact beneath the facility piping and equipment skids. Soil samples were collected at approximately two (2) inches bgs, six (6) inches bgs, one (1) foot bgs, and two (2) inches bgs, respectively. Soil samples were placed in glassware provided by Permian Basin Environmental Lab, LP (Permian Lab) located in Midland, Texas. The soil samples were then placed on ice in a cooler for transport to the laboratory and strict chain-of-custody documentation was maintained at all times. Preliminary soil samples were analyzed using EPA Method SW-846 8015M for gasoline range (GRO), diesel range (DRO), and oil range (ORO) total petroleum hydrocarbons (TPH). Please reference the Site Details and Confirmation Soil Sample Location Map provided as Figure 2. Please reference Table 1 for a Summary of Concentrations of Benzene, BTEX, TPH, and Chloride Concentrations in Soil. Laboratory analytical reports are provided as Appendix B.

The analytical results of soil samples (SK-200 @ 2”, P-410 @ 6”, P400 @ 1’, and SK-500 @ 2”) indicated TPH concentrations ranged from 11,300 mg/Kg for soil sample P-400 @ 1’ to 30,960 mg/Kg for soil sample SK-500 @ 2”.

On April 25, 2016, mechanical equipment was mobilized to the Release Site and mechanical excavation of the impacted soil commenced and continued until June 16, 2016. Excavation of the impacted soil was guided by visual and olfactory techniques. Impacted soil adjacent to piping and equipment supports was excavated to a depth of approximately one (1) foot below ground surface to maintain the integrity of the supports. Impacted soil was stockpiled on plastic on

property leased to Plains by the BLM, pending transport and disposal of the impacted soil to Lea Land, LLC (WM-01-035) in Eddy County, New Mexico.

As the remediation activities progressed, soil samples were periodically collected and submitted to the laboratory for analysis. On May 6, 2016, twenty-eight (28) soil samples (P-400A @ 2', P-410A @ 3.5', SK-500A @ 1.5', SK-200A @ 1', Sample-1 @ 1', Sample-2 @ 3', Sample-3 @ 1', Sample-4 @ 1', Sample-5 @ 2.5', Sample-6 @ 1', Sample-7 @ 2'', Sample-8 @ 1', Sample-9 @ 1', Sample-10 @ 3'', Sample-12 @ 2'', Sample-13 @ 2'', Sample-14 @ 2'', Sample-15 @ 4'', Sample-16 @ 1', Sample-17 @ 2'', Sample-21 @ 1', Sample-22 @ 2.5', Sample-23 @ 2.5', Sample-24 @ 5', Sample-25 @ 2', Sample-26 @ 2', Sample-27 @ 3', Sample-28 @ 3') were collected and submitted to Permian Lab for determination of concentrations of benzene, toluene, ethylbenzene, and xylene (BTEX) using Method 8021B, Method 8015M for TPH, and Method E300.0 for chloride. Please reference the Site Details and Confirmation Soil Sample Location Map provided as Figure 2.

The analytical results indicated benzene concentrations were less than the applicable method detection limit (MDL) for all twenty-eight (28) soil samples. BTEX concentrations ranged from less than the applicable MDL for soil samples P-410A @ 3.5', Sample-1 @ 1', Sample-8 @ 1', Sample-9 @ 1', Sample-15 @ 4'', and Sample-16 @ 1' to 61.65 mg/Kg for soil sample Sample-2 @ 3''. TPH concentrations ranged from less than the applicable MDL for soil samples Sample-6 @ 1', Sample-9 @ 1', Sample-15 @ 4'', and Sample-16 @ 1' to 24,700 mg/Kg for soil sample Sample-3 @ 1'. Chloride concentrations ranged from 4.58 mg/Kg for soil sample Sample-28 @ 3' to 303 mg/Kg for soil sample Sample-12 @ 2''. Please reference Table 1 for a Summary of Concentrations of Benzene, BTEX, TPH, and Chloride Concentrations in Soil.

Based on the analytical results, impacted soil represented by soil samples P-400A @ 2', SK-500A @ 1.5', SK-200A @ 1', Sample-2 @ 3'', Sample-3 @ 1', Sample-7 @ 2'', Sample-13 @ 2'', Sample-17 @ 2'', Sample-21 @ 1', Sample-22 @ 2.5', and Sample-27 @ 3' warranted additional remediation activities.

The analytical results indicated no additional excavation activities were warranted in the areas represented by soil samples P-410A @ 3.5', Sample-1 @ 1', Sample-4 @ 1', Sample-5 @ 2.5', Sample-6 @ 1', Sample-8 @ 1', Sample-9 @ 1', Sample-10 @ 3'', Sample-12 @ 2'', Sample-14 @ 2'', Sample-15 @ 4'', Sample-16 @ 1', Sample-23 @ 2.5', Sample-24 @ 5', Sample-25 @ 2', Sample-26 @ 2', and Sample-28 @ 3'.

On May 17, 2016, thirteen (13) soil samples (Sample-2A @ 5', Sample-11 @ 2', Sample-13A @ 1.5', Sample-17A @ 1', Sample-18 @ 1.5', Sample-19 @ 1', Sample-20 @ 6'', Sample-22A @ 3', Sample-27A @ 3.5', Sample-29 @ 3'', Sample-30 @ 3'', Sample-31 @ 1', Sample-32 @ 1') were collected and submitted to Permian Lab for determination of concentrations of benzene, BTEX, TPH, and chloride. Please reference the Site Details and Confirmation Soil Sample Location Map provided as Figure 2.

The analytical results indicated benzene concentrations ranged from less than the applicable MDL for soil samples Sample-11 @ 2', Sample-13A @ 1.5', Sample-19 @ 1', Sample-22A @ 3', Sample-27A @ 3.5', Sample-29 @ 3'', and Sample-32 @ 1' to 7.68 mg/Kg for soil sample

Sample-31 @ 1'. BTEX concentrations ranged from less than the applicable MDL for soil samples Sample-13A @ 1.5', Sample-19 @ 1', Sample-22A @ 3', and Sample-32 @ 1' to 271.18 mg/Kg for soil sample Sample-31 @ 1'. TPH concentration ranged from less than the applicable MDL for soil samples Sample-11 @ 2', Sample-13A @ 1.5', Sample-19 @ 1', Sample-22A @ 3', Sample-29 @ 3'', Sample-32 @ 1' to 20,110 mg/Kg for soil sample Sample-18 @ 1.5'. Chloride concentrations ranged from 6.09 mg/Kg for soil sample Sample-27A @ 3.5' to 146 mg/Kg for soil sample Sample-30 @ 3''. Please reference Table 1 for a Summary of Concentrations of Benzene, BTEX, TPH, and Chloride Concentrations in Soil.

Based on the analytical results, impacted soil represented by soil samples Sample-18 @ 1.5', Sample-30 @ 3'', and Sample-31 @ 1' warranted additional remediation activities. In addition, the analytical results indicated no additional excavation activities were warranted in the areas represented by soil samples Sample-2A @ 5', Sample-13A @ 1.5', Sample-17A @ 1', Sample-22A @ 3', and Sample-27A @ 3.5'.

On May 18, 2016, as at request of the BLM, Micro-Blaze[®] was applied to the surface of the soil in all areas affected by the release. Micro-Blaze[®] is a product which is designed to augment the population of microbes in the soil and enhance the bio-remediation of hydrocarbon impacted soil.

On June 6, 2016, TRC, on behalf of Plains, began transporting all excavated impacted soil to Lea Land, LLC (Permit WM-01-035), as requested by the BLM. The Lea Land, LLC facility is located approximately thirty (30) miles east of Carlsbad, New Mexico at mile marker 64 on U.S. Hwy 62/180. All impacted soil was transported under manifest and Disposal Site Manifests were obtained and retained. From June 6, 2016 through June 17, 2016, excavation and transportation of impacted soil were conducted concurrently. A total of approximately 3,260 cy (3,246 tons) of impacted soil were disposed of at Lea Land, LLC. The Certificate of Non-Exempt Waste Status (NMOCD Form C-138) is provided as Appendix C. Copies of the Lea Land, LLC Disposal Manifests are provided in Appendix D.

On June 6, 2016, five (5) soil samples (Sample-21A @ 1.5', Sample-7A @ 1', Sample-18A @ 2', Sample-30A @ 1', and Sample-31A @ 1.5') were collected and submitted to Permian Lab for determination of concentrations of benzene, BTEX, TPH, and chloride. Please reference the Site Details and Confirmation Soil Sample Location Map provided as Figure 2.

The analytical results indicated benzene concentrations were less than the applicable MDL for all five (5) soil samples. BTEX concentrations ranged from less than the applicable MDL for soil samples Sample-18A @ 2', Sample-30A @ 1', and Sample-31A @ 1.5' to 15.08 mg/Kg for soil sample Sample-21A @ 1.5'. TPH concentrations ranged from less than the applicable MDL for soil samples Sample-18A @ 2' and Sample-31A @ 1.5' to 4,928 mg/Kg for soil sample Sample-21A @ 1.5'. Chloride concentrations ranged from 9.87 mg/Kg for soil sample Sample-31A @ 1.5' to 39.9 mg/Kg for soil sample Sample-18A @ 2'. Please reference Table 1 for a Summary of Concentrations of Benzene, BTEX, TPH, and Chloride Concentrations in Soil.

Based on the analytical results, no additional excavation was warranted in the areas represented by soil samples Sample-21A @ 1.5', Sample-7A @ 1', Sample-18A @ 2', Sample-30A @ 1', and Sample-31A @ 1.5'.

On June 14, 2016, four (4) soil samples (Sample-3A @ 6", SK-500B @ 1.5', SK-200B @ 1', and P400B @ 2') were collected and submitted to Permian Lab for determination of concentrations of benzene, BTEX, TPH, and chloride. Please reference the Site Details and Confirmation Soil Sample Location Map provided as Figure 2.

The analytical results indicated benzene concentrations ranged from less than the applicable MDL for soil samples SK-500B @ 1.5', SK-200B @ 1', P400B @ 2' to 0.174 mg/Kg for soil sample Sample-3A @ 6". BTEX concentrations ranged from 0.2630 for soil sample SK-500B @ 1.5' to 23.874 mg/Kg for soil sample Sample-3A @ 6". TPH concentrations ranged from 1,146 mg/Kg for soil sample SK-500B @ 1.5' to 14,390 mg/Kg for soil sample Sample-3A @ 6". Chloride concentrations ranged from 12.8 mg/Kg for soil sample P400B @ 2' to 308 mg/Kg for soil sample SK-200B @ 1'. Please reference Table 1 for a Summary of Concentrations of Benzene, BTEX, TPH, and Chloride Concentrations in Soil.

Based on the analytical results, no additional remediation activities were warranted in the area represented by soil sample SK-500B @ 1.5'. Soil samples Sample-3A @ 6", SK-200B @ 1' and P400B @ 2' were collected from areas adjacent to piping and equipment supports and cannot be further excavated without compromising the integrity of the supports.

On June 16, 2016, Micro-Blaze[®] was reapplied to the surface of the soil in all areas affected by the release.

On June 20, 2016, TRC began recovering excess caliche placed outside of the north and south fences of the facility which was purchased during the initial construction phase of the Cotton Draw Station. The non-impacted caliche was stockpiled for use as future backfill material.

On June 27, 2016, a TRC representative, on behalf of Plains, met with a NMOCD District 1 representative in the Hobbs, New Mexico Office. The TRC representative presented the analytical data derived from soil samples collected at the Cotton Draw Station Release Site and submitted to the laboratory for analysis of concentrations of benzene, BTEX, TPH, and chloride.

The TRC representative indicated three (3) soil samples (Sample-3A @ 6", SK-200B @ 1', and P400B @ 2') exhibited TPH concentrations exceeding the NMOCD regulatory guideline. The TRC representative indicated the three (3) soil samples were located adjacent to a concrete structural support, under an equipment skid and beneath the aboveground piping, respectively and excavation in these areas could create a potential safety and environmental hazard. The NMOCD representative verbally approved leaving the limited areas of impact "in situ" and allowing the existing excavation to be backfilled with non-impacted material.

On June 28, 2016, a Plains representative met with a BLM representative to discuss the current status of the Release Site and request permission to backfill the existing excavation with non-

impacted material. The BLM verbally approved the backfilling of the existing excavation with the following conditions:

- The areas represented by soil samples Sample-3A @ 6", SK-200B @ 1', and P400B @ 2' must be treated with Micro-Blaze® before backfilling can commence.
- The areas stated above must be marked with stakes prior to backfilling, to identify the areas of concern.
- Non-impacted caliche placed outside the facility fences during the facility construction phase will be removed and utilized as backfill material.
- Additional volumes of non-impacted caliche will be purchased from the New Mexico State Land Office (NMSLO) to complete the backfilling of the excavation.
- The areas of concern must be resampled for BTEX by Method 8021B, TPH by Method 8015M, and chloride by Method E300.0, six (6) months after the backfilling has been completed.
- Non-impacted soil will be purchased from Lea Land to backfill remediated areas south of the facility fence.

Please reference Appendix E for NMOCD and BLM Correspondence.

On June 29, 2016, Micro-Blaze® was reapplied to the surface of the soil in all areas affected by the release and wooden stakes identifying the areas of concern were placed at the sample points, as requested by the BLM.

On July 5, 2016, a Plains representative summarized the NMOCD and BLM approvals and conditions and emailed the correspondence for written approval by the NMOCD and BLM, prior to commencing the backfilling activities. On July 7, 2016, a NMOCD representative responded and concurred with the BLM conditions for backfilling and closure.

On July 21, 2016, a BLM representative responded with permission to backfill the excavation, further stating "Any further action BLM might take will wait on the results of the additional sampling in 6 months". Please reference Appendix E for NMOCD and BLM Correspondence.

On August 2 through 4, 2016, approximately five-hundred forty (540) cubic yards (cy) of non-impacted top soil was purchased from Lea Land, LLC and transported to the Release Site, as approved by the BLM. The non-impacted topsoil was utilized to backfill the excavated pasture located south of the facility fence and to pad the existing pipelines and electrical conduit during backfilling activities. The topsoil was water compacted to limit slumping of the soil and potential erosion of the soil.

On August 10, 2016, TRC, on behalf on Plains, purchased one-thousand (1,000) cy of caliche from the New Mexico State Land Office (NMSLO). On August 16 through 23, 2016, approximately 1,000 cy of caliche was transported from NMSLO Pit #636 (NMSLO Permit #CO 5472) to the Release Site for use as backfill material.

On September 19, 2016, TRC, on behalf of Plains, purchased approximately 2,180 cy of chat from a local landowner to be utilized for "capping" the Cotton Draw Station. The chat was

transported to the Cotton Draw Station, water packed and mechanically rolled to minimize slumping. In areas adjacent to pipelines and equipment skids the chat was compacted using hand compacters.

On October 26, 2016, the “capping” of the Cotton Draw Station was completed and equipment was transported off-site. A limited volume of chat is stockpiled in the northeast corner of the truck unloading area, to be utilized in backfilling areas which are currently occupied by temporary equipment.

On December 16, 2016, three (3) soil samples (Sample-3B @ 6”, SK-200C @ 1’, and P400C @ 2’) were collected and submitted to the laboratory, as requested by the BLM and in concurrence with the NMOCD. The analytical results indicated concentrations of benzene ranged from less than the applicable MDL for soil samples SK-200C @ 1’ and P400C @ 2’ to 0.00278 mg/Kg for soil sample Sample-3B @ 6”. BTEX concentrations ranged from 0.05928 mg/Kg for soil sample SK-200C @ 1’ to 0.20848 mg/Kg for soil sample Sample-3B @ 6”. TPH concentrations ranged from 1,795 mg/Kg for soil sample SK-200C @ 1’ to 4,741 mg/Kg for soil sample Sample-3B @ 6”. Chloride concentrations ranged from 4.82 mg/Kg for soil sample SK-200C @ 1’ to 33.6 mg/Kg for soil sample Sample-3B @ 6”. Please reference the Site Details and Confirmation Soil Sample Location Map provided as Figure 2. Please reference Table 1 for a Summary of Concentrations of Benzene, BTEX, TPH, and Chloride Concentrations in Soil.

Based on the analytical results, all concentrations of benzene, BTEX, TPH, and chloride are less than NMOCD regulatory guidelines and no additional remediation activities are warranted at the Release Site.

4.0 QA/QC PROCEDURES

4.1 Soil Sampling

Soil samples were obtained utilizing single-use, disposable, latex gloves and clean sampling tools. The soil sample was placed in a labelled disposable Ziploc sample bag.

A portion of the soil sample was then placed in a sterile glass container equipped with a Teflon-lined lid furnished by the analytical laboratory. The container was filled to capacity to limit the amount of headspace present. Each container was labeled and placed on ice in an insulated cooler. On selection of samples for analysis, the cooler was sealed for shipment to the laboratory. Proper chain-of-custody documentation was maintained throughout the sampling process.

Soil samples were delivered to Permian Lab, in Midland, Texas for BTEX, TPH and chloride analyses using the method described below.

- TPH concentrations in accordance with modified EPA Method 8015M GRO/DRO/ORO
- BTEX concentrations in accordance with EPA Method SW-846 8021B
- Chloride concentrations in accordance with EPA Method E 300.

4.2 Decontamination of Equipment

Soil sampling tools such as small hand shovels were washed with Liqui-Nox[®] detergent and rinsed with distilled water between the collections of soil samples.

4.3 Laboratory Protocol

The laboratory was responsible for proper QA/QC procedures after signing the chain-of-custody form.

5.0 CLOSURE REQUEST

Based on the analytical results of confirmation soil samples obtained from the floor and sidewalls of the excavation, TRC recommends Plains provide the NMOCD and BLM a copy of this Remediation Summary and Site Closure Request and request the NMOCD and BLM grant closure for the Cotton Draw Station Release Site Incident.

6.0 LIMITATIONS

TRC prepared this Remediation Summary and Site Closure Request to the best of its ability. No other warranty, expressed or implied, is made or intended.

TRC has examined and relied upon documents referenced in the report and has relied on oral statements made by certain individuals. TRC has not conducted an independent examination of the facts contained in referenced materials and statements. We have presumed the genuineness of the documents and that the information provided in documents or statements is true and accurate. TRC has prepared this report in a professional manner, using the degree of skill and care exercised by similar environmental consultants. TRC also notes that the facts and conditions referenced in this report may change over time and the conclusions and recommendations set forth herein are applicable only to the facts and conditions as described at the time of this report.

This report has been prepared for the benefit of Plains Pipeline, L.P. The information contained in this report, including all exhibits and attachments, may not be used by any other party without the express consent of TRC and/or Plains Pipeline L.P.

7.0 DISTRIBUTION

- Copy 1: Randal Pair
U.S. Department of Interior – Bureau of Land Management
Carlsbad Field Office
620 E. Greene Street
Carlsbad, NM 88220
- Copy 2: Dr. Tomas Oberding
New Mexico Oil Conservation Division (District 1)
1625 French Drive
Hobbs, NM 88240
- Copy 3: Camille Bryant
Plains Pipeline, L.P.
577 US Hwy 385 N
Seminole, TS 79360
cjbryant@paalp.com
- Copy 4: Jeff Dann
Plains Pipeline, L.P.
333 Clay Street, Suite 1600
Houston, TX 77002
jpdann@paalp.com
- Copy 5: TRC Environmental Corporation
2057 Commerce Drive
Midland, TX 79703
cdstanley@trcsolutions.com

Figures

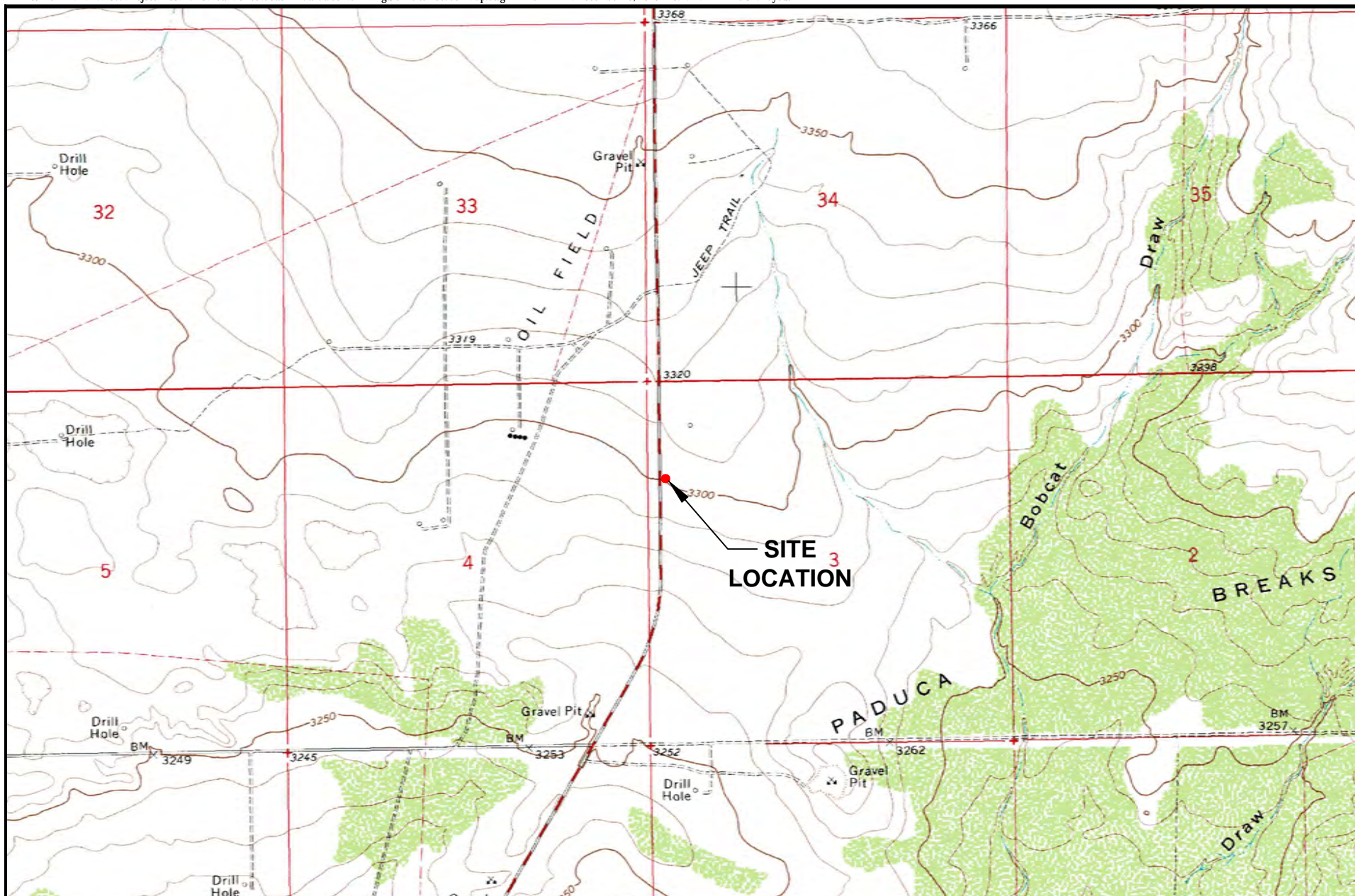

LEGEND:

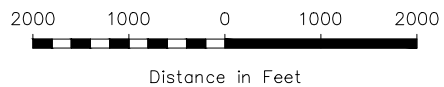

Figure 1

Site Location Map
Plains Pipeline, LP
CottonDraw Station
Lea County, NM

Scale: 1" = 2000'

CAD By: TA

Checked By: CS

Draft: May 12, 2016

Lat. N 32.07570° , Long. W 103.67049°

SW1/4 NW1/4 Sec 3 T26S R32E

TRC Proj. No.: 256919



2057 Commerce Drive
Midland, Texas 79703
432.520.7720

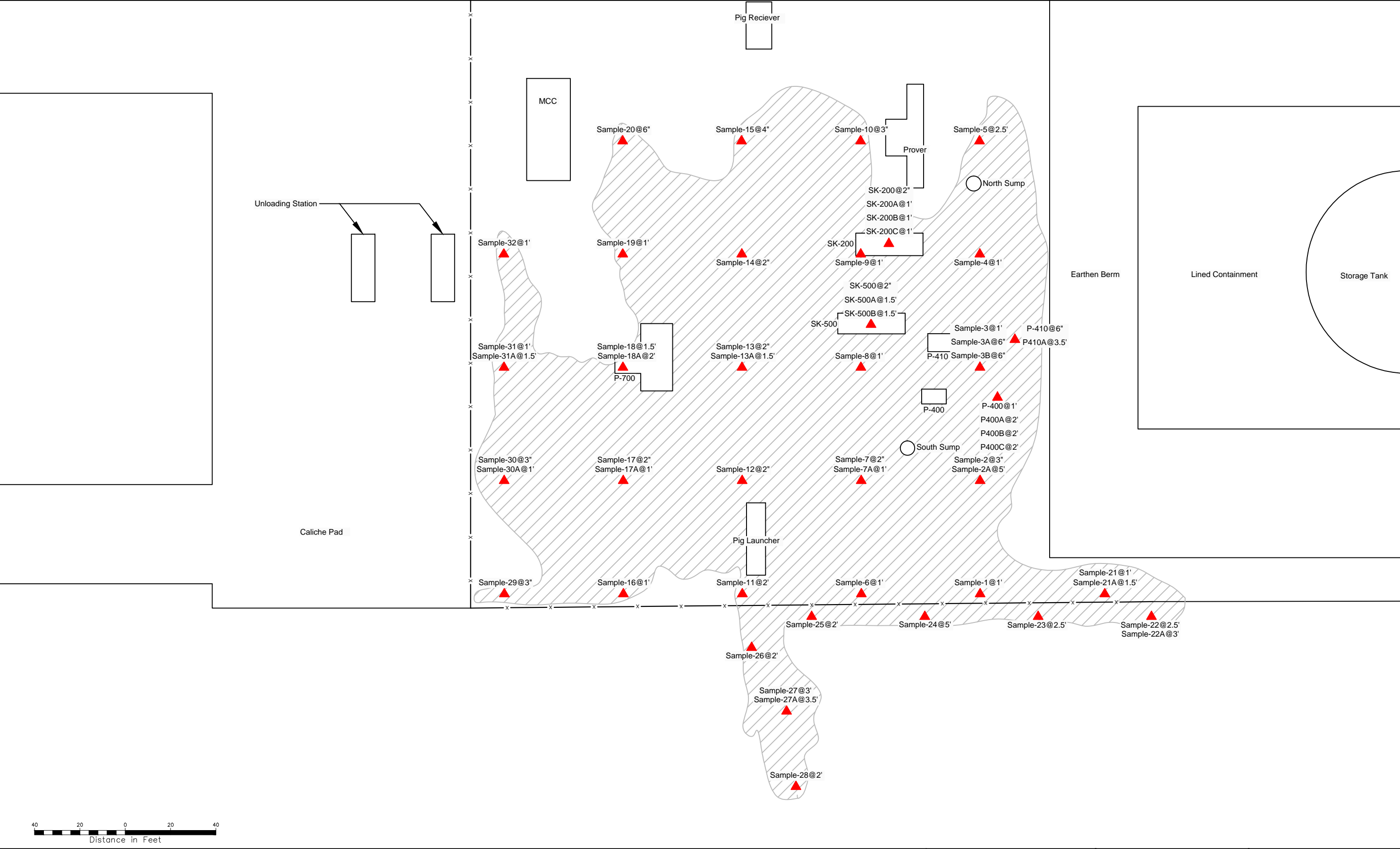

LEGEND: ▲ Soil Sample Location
—x— Fence

Figure 2
Site Details & Confirmation
Soil Sample Location Map
Plains Pipeline, LP
Cotton Draw Station
Lea County, NM

Scale: 1" = 40'	
CAD By: TA	Checked By: CS
Date: May 12, 2016	
Lat. N 32.07570°, Long. W 103.67049°	
SW1/4 NW1/4 Sec 3 T26S R32E	
TRC Proj. No.: 256919	



2057 Commerce Drive
Midland, Texas 79703
432.520.7720

Table

TABLE 1
SUMMARY BENZENE, BTEX, TPH, AND CHLORIDE CONCENTRATIONS IN SOIL

COTTON DRAW STATION
PLAINS PIPELINE, L.P.
LEA COUNTY, NM
PLAINS SRS NUMBER 2016-057
NMOCD Reference 1RP-4276

SAMPLE LOCATION	SAMPLE DATE	SAMPLE DEPTH (feet)	STATUS	Methods: EPA SW 846-8021B, 5030						Methods:				Method:
				BENZENE (mg/Kg)	TOLUENE (mg/Kg)	ETHYL-BENZENE (mg/Kg)	m,p, XYLENE (mg/Kg)	o-XYLENE (mg/Kg)	TOTAL BTEX (mg/Kg)	EPA SW 846-8015M				E300
										GRO (mg/Kg)	DRO (mg/Kg)	ORO (mg/Kg)	TOTAL TPH (mg/Kg)	CHLORIDE (mg/Kg)
NMOCD Regulatory Guideline				10	-	-	-	-	50	-	-	-	5,000	1,000
SK-200 @ 2"	04/21/16	2"	Excavated	-	-	-	-	-	-	5,770	14,500	2,120	22,390	-
P-410 @ 6"	04/21/16	6"	Excavated	-	-	-	-	-	-	8,800	17,100	2,500	28,400	-
P-400 @ 1'	04/21/16	1'	Excavated	-	-	-	-	-	-	2,970	7,140	1,190	11,300	-
SK-500 @ 2"	04/21/16	2"	Excavated	-	-	-	-	-	-	5,430	22,500	3,030	30,960	-
P-400A @ 2'	05/06/16	2'	Treated	<0.0510	0.163	0.830	3.70	1.31	6.003	1,120	7,480	718	9,318	123
P-410A @ 3.5'	05/06/16	3.5'	In-Situ	<0.00103	<0.00206	<0.00103	<0.00206	<0.00103	<0.00206	33.6	164	38.3	235.9	17.1
SK-500A @ 1.5'	05/06/16	1.5'	Treated	<0.0202	0.200	0.336	1.50	0.475	2.511	377	4,910	451	5,738	82.5
SK-200A @ 1'	05/06/16	1'	Treated	<0.0202	0.426	0.556	2.37	0.770	4.122	715	5,010	440	6,165	49.4
Sample-1 @ 1'	05/06/16	1'	In-Situ	<0.00101	<0.00202	<0.00101	<0.00202	<0.00101	<0.00202	<25.3	32.5	<25.3	32.5	7.18
Sample-2 @ 3"	05/06/16	3"	Excavated	<0.101	6.98	8.17	33.7	12.8	61.65	2,400	9,190	832	12,422	25.2
Sample 3 @ 1'	05/06/16	1'	Treated	<0.00102	0.141	0.0862	0.353	0.108	0.6882	8,430	15,000	1,270	24,700	121
Sample-4 @ 1'	05/06/16	1'	In-Situ	<0.00101	0.00640	0.00266	0.0248	0.00664	0.04050	<25.3	40.3	<25.3	40.3	46.2
Sample-5 @ 2.5'	05/06/16	2.5'	In-Situ	<0.00101	<0.00202	0.00112	0.0103	0.00216	0.01358	<25.3	47.6	<25.3	47.6	67.8
Sample-6 @ 1'	05/06/16	1'	In-Situ	<0.00101	<0.00202	<0.00101	0.00260	<0.00101	0.00260	<25.3	<25.3	<25.3	<25.3	15.1
Sample-7 @ 2"	05/06/16	2"	Excavated	<0.00101	0.0206	0.0298	0.139	0.0475	0.23690	1,210	10,800	1,620	13,630	95.7
Sample-8 @ 1'	05/06/16	1'	In-Situ	<0.00102	<0.00204	<0.00102	<0.00204	<0.00102	<0.00204	<25.5	88.7	43.1	131.8	47.8
Sample-9 @ 1'	05/06/16	1'	In-Situ	<0.00102	<0.00204	<0.00102	<0.00204	<0.00102	<0.00204	<25.5	<25.5	<25.5	<25.5	31.2
Sample-10 @ 3"	05/06/16	3"	In-Situ	<0.00101	<0.00202	0.00265	0.0303	0.0120	0.04495	<25.3	133	26.9	159.9	108
Sample-12 @ 2"	05/06/16	2"	In-Situ	<0.00101	<0.00202	0.00180	0.0264	0.0103	0.03850	59.0	1,440	228	1,727.0	303
Sample-13 @ 2"	05/06/16	2"	Excavated	<0.00102	0.00945	0.0212	0.0999	0.0328	0.16335	2,430	12,800	1,990	17,220	103
Sample-14 @ 2"	05/06/16	2"	In-Situ	<0.00102	<0.00204	0.0111	0.0759	0.0319	0.1189	59.8	796	140	995.8	34.4
Sample-15 @ 4"	05/06/16	4"	In-Situ	<0.00102	<0.00204	<0.00102	<0.00204	<0.00102	<0.00204	<25.5	<25.5	<25.5	<25.5	58.2
Sample-16 @ 1'	05/06/16	1'	In-Situ	<0.00103	<0.00206	<0.00103	<0.00206	<0.00103	<0.00206	<25.8	<25.8	<25.8	<25.8	11.1
Sample-17 @ 2"	05/06/16	2"	Excavated	<0.00102	0.00678	0.0202	0.103	0.0363	0.16628	1,580	11,000	1,720	14,300	90.3
Sample-21 @ 1'	05/06/16	1'	Excavated	<0.00101	0.00296	0.0167	0.0833	0.0261	0.12906	580	3,910	554	5,044	6.31
Sample-22 @ 2.5'	05/06/16	2.5'	Excavated	<0.00102	<0.00204	0.00567	0.0807	0.0238	0.11017	1,190	6,520	1,000	8,710	7.50
Sample-23 @ 2.5'	05/06/16	2.5'	In-Situ	<0.00101	<0.00202	<0.00101	0.0102	0.00227	0.01247	36.3	688	118	842.3	11.2
Sample-24 @ 5'	05/06/16	5'	In-Situ	<0.00101	<0.00202	<0.00101	0.00353	<0.00101	0.00353	<25.3	156	28.4	184.4	43.3
Sample-25 @ 2'	05/06/16	2'	In-Situ	<0.00101	0.00631	0.00441	0.0405	0.0173	0.06852	<25.3	94.5	<25.3	94.5	7.71

TABLE 1
SUMMARY BENZENE, BTEX, TPH, AND CHLORIDE CONCENTRATIONS IN SOIL

COTTON DRAW STATION
PLAINS PIPELINE, L.P.
LEA COUNTY, NM
PLAINS SRS NUMBER 2016-057
NMOCD Reference 1RP-4276

SAMPLE LOCATION	SAMPLE DATE	SAMPLE DEPTH (feet)	STATUS	Methods: EPA SW 846-8021B, 5030						Methods:				Method:
				BENZENE (mg/Kg)	TOLUENE (mg/Kg)	ETHYL- BENZENE (mg/Kg)	m,p, XYLENE (mg/Kg)	o-XYLENE (mg/Kg)	TOTAL BTEX (mg/Kg)	EPA SW 846-8015M				E300
										GRO (mg/Kg)	DRO (mg/Kg)	ORO (mg/Kg)	TOTAL TPH (mg/Kg)	CHLORIDE (mg/Kg)
NMOCD Regulatory Guideline				10	-	-	-	-	50	-	-	-	5,000	1,000
Sample-26 @ 2'	05/06/16	2'	In-Situ	<0.00101	<0.00202	<0.00101	0.00322	<0.00101	0.00322	<25.3	56.3	<25.3	56.3	9.12
Sample-27 @ 3'	05/06/16	3'	Excavated	<0.00101	0.00354	0.0137	0.0665	0.0207	0.10444	1,160	6,620	984	8,764	5.26
Sample-28 @ 3'	05/06/16	3'	In-Situ	<0.00100	<0.00200	0.00447	0.0287	0.0113	0.04447	163	1,030	80.1	1,273.1	4.58
Sample-2A @ 5'	05/17/16	5'	In-Situ	0.0183	0.335	0.0952	0.386	0.117	0.9515	27.5	988	116	1,131.5	14.7
Sample-11 @ 2'	05/17/16	2'	In-Situ	<0.00104	0.0134	0.00717	0.0436	0.0209	0.08507	<26.0	<26.0	<26.0	<26.0	6.25
Sample 13A @ 1.5'	05/17/16	1.5'	In-Situ	<0.00102	<0.00204	<0.00102	<0.00204	<0.00102	<0.00204	<25.5	<25.5	<25.5	<25.5	10.9
Sample -17A @ 1'	05/17/16	1'	In-Situ	0.0514	1.31	0.677	2.92	0.982	5.9404	364	3,160	326	3,850	44.9
Sample -18 @ 1.5'	05/17/16	1.5'	Excavated	3.42	23.5	11.0	35.6	14.2	87.72	7,400	11,300	1,410	20,110	43.3
Sample-19 @ 1'	05/17/16	1'	In-Situ	<0.00102	<0.00204	<0.00102	<0.00204	<0.00102	<0.00204	<25.5	<25.5	<25.5	<25.5	16.0
Sample-20 @ 6"	05/17/16	6"	In-Situ	0.0215	0.327	0.259	1.36	0.357	2.3245	316	2,320	241	2,877	62.3
Sample-22A @ 3'	05/17/16	3'	In-Situ	<0.00103	<0.00206	<0.00103	<0.00206	<0.00103	<0.00206	<25.8	<25.8	<25.8	<25.8	8.62
Sample-27A @ 3.5'	05/17/16	3.5'	In-Situ	<0.00102	<0.00204	<0.00102	0.00735	0.00380	0.01115	<25.5	86.5	<25.5	86.5	6.09
Sample-29 @ 3"	05/17/16	3"	In-Situ	<0.0202	0.273	0.152	0.951	0.206	1.582	<25.3	<25.3	<25.3	<25.3	105
Sample-30 @ 3"	05/17/16	3"	Excavated	0.130	1.41	1.14	8.88	2.86	14.420	2,020	14,800	1,720	18,540	146
Sample-31 @ 1'	05/17/16	1'	Excavated	7.68	72.3	23.9	138	29.3	271.18	4,940	7,880	1,030	13,850	49.6
Sample-32 @ 1'	05/17/16	1'	In-Situ	<0.00101	<0.00202	<0.00101	<0.00202	<0.00101	<0.00202	<25.3	<25.3	<25.3	<25.3	12.4
Sample-21A @ 1.5'	06/06/16	1.5'	In-Situ	<0.0510	1.51	1.14	10.1	2.33	15.08	772	3,790	366	4,928	33.4
Sample-7A @ 1'	06/06/16	1'	In-Situ	<0.0515	<0.103	<0.0515	<0.103	1.21	1.21	<25.8	53.9	<25.8	53.9	27.5
Sample 18A @ 2'	06/06/16	2'	In-Situ	<0.0510	<0.102	<0.0510	<0.102	<0.0510	<0.102	<25.5	<25.5	<25.5	<25.5	39.9
Sample-30A @ 1'	06/06/16	1'	In-Situ	<0.0510	<0.102	<0.0510	<0.102	<0.0510	<0.102	<25.5	41.9	<25.5	41.9	29.1
Sample-31A @ 1.5'	06/06/16	1.5'	In-Situ	<0.0515	<0.103	<0.0515	<0.103	<0.0515	<0.103	<25.8	<25.8	<25.8	<25.8	9.87
Sample-3A @ 6"	06/14/16	6"	Treated	0.174	4.19	1.79	13.5	4.22	23.874	1,240	11,500	1,650	14,390	48.4
SK-500B @ 1.5'	06/14/16	1.5'	In-Situ	<0.0202	<0.0404	0.0210	0.138	0.104	0.2630	<25.3	927	219	1,146	124
SK-200B @ 1'	06/14/16	1'	Treated	<0.0202	0.772	0.633	4.47	1.41	7.285	668	8,980	1,110	10,758	308
P400B @ 2'	06/14/16	2'	Treated	<0.0204	0.736	<0.0204	5.03	1.89	7.656	1,060	7,410	914	9,384	12.8
Sample-3B @ 6"	12/16/16	6"	In-Situ	0.00278	0.0125	0.0117	0.0585	0.123	0.20848	737	3,500	504	4,741	33.6

TABLE 1
SUMMARY BENZENE, BTEX, TPH, AND CHLORIDE CONCENTRATIONS IN SOIL

COTTON DRAW STATION
PLAINS PIPELINE, L.P.
LEA COUNTY, NM
PLAINS SRS NUMBER 2016-057
NMOCD Reference 1RP-4276

SAMPLE LOCATION	SAMPLE DATE	SAMPLE DEPTH (feet)	STATUS	Methods: EPA SW 846-8021B, 5030						Methods:				Method:
				BENZENE (mg/Kg)	TOLUENE (mg/Kg)	ETHYL- BENZENE (mg/Kg)	m,p, XYLENE (mg/Kg)	o-XYLENE (mg/Kg)	TOTAL BTEX (mg/Kg)	EPA SW 846-8015M				E300
										GRO (mg/Kg)	DRO (mg/Kg)	ORO (mg/Kg)	TOTAL TPH (mg/Kg)	CHLORIDE (mg/Kg)
NMOCD Regulatory Guideline				10	-	-	-	-	50	-	-	-	5,000	1,000
SK-200C @ 1'	12/16/16	1'	In-Situ	<0.00104	0.00250	0.00288	0.0291	0.0248	0.05928	267	1,330	198	1,795	4.82
P400C @ 2'	12/16/16	2'	In-Situ	<0.00106	0.00414	0.0153	0.0394	0.0172	0.07604	421	2,170	302	2,893	10.4

Appendix A

Photographic Documentation

Photographic Documentation

Client: Plains Pipeline, L.P.
Project Name: Cotton Draw Station

Prepared by: TRC Environmental Corporation
Location: Lea County, New Mexico

Photograph No. 1

Date:
April 20, 2016

Description:
Looking northeast.

**Initial photo of
Release from
inside southwest
gate.**



Photograph No. 2

Date:
May 6, 2016

Description:
**Looking north-
northeast**

**Excavation
activities in
progress.**



Photographic Documentation

Client: Plains Pipeline, L.P.
Project Name: Cotton Draw Station

Prepared by: TRC Environmental Corporation
Location: Lea County, New Mexico

Photograph No. 3

Date:
May 11, 2016

Description:
Looking east.

Excavation
activities in
progress.



Photograph No. 4

Date:
May 18, 2016

Description:
Looking northeast.

Excavation
activities in
progress.



Photographic Documentation

Client: Plains Pipeline, L.P.
Project Name: Cotton Draw Station

Prepared by: TRC Environmental Corporation
Location: Lea County, New Mexico

Photograph No. 5

Date:
May 18, 2016

Description:
Looking south

Excavation activities in progress in pasture adjacent to Station



Photograph No. 6

Date:
October 26, 2016

Description:
Looking north

Backfilling and capping of Station completed.



Photographic Documentation

Client: Plains Pipeline, L.P.
Project Name: Cotton Draw Station

Prepared by: TRC Environmental Corporation
Location: Lea County, New Mexico

Photograph No. 7

Date:
October 26, 2016

Description:
Looking northeast.

**Backfilling and
capping of Station
completed.**



Photograph No. 8

Date:
October 26, 2016

Description:
Looking east.

**Backfilling and
capping of Station
completed.**



Photographic Documentation

Client: Plains Pipeline, L.P.
Project Name: Cotton Draw Station

Prepared by: TRC Environmental Corporation
Location: Lea County, New Mexico

Photograph No. 9

Date:
October 26, 2016

Description:
Looking northeast.

**Backfilling and
capping of Station
completed.**



Photograph No. 10

Date:
October 26, 2016

Description:
Looking east.

**Backfilling and
capping of Station
completed. Photo
from outside
southwest gate.**



Appendix B

Laboratory Analytical Reports

**PERMIAN BASIN
ENVIRONMENTAL LAB, LP
1400 Rankin Hwy
Midland, TX 79701**



Analytical Report

Prepared for:

Curt Stanley
TRC Solutions- Midland, Texas
2057 Commerce Street
Midland, TX 79703

Project: Cotton Draw South
Project Number: SRS#2016-057
Location: Lea County, New Mexico
Lab Order Number: 6D25004



NELAP/TCEQ # T104704156-13-3

Report Date: 04/29/16

TRC Solutions- Midland, Texas
2057 Commerce Street
Midland TX, 79703

Project: Cotton Draw South
Project Number: SRS#2016-057
Project Manager: Curt Stanley

Fax: (432) 520-7701

ANALYTICAL REPORT FOR SAMPLES

Sample ID	Laboratory ID	Matrix	Date Sampled	Date Received
SK-200 @ 2"	6D25004-01	Soil	04/21/16 13:00	04-25-2016 11:00
P-410 @ 6"	6D25004-02	Soil	04/21/16 12:13	04-25-2016 11:00
P-400 @ 1'	6D25004-03	Soil	04/21/16 13:20	04-25-2016 11:00
SK-500 @ 2"	6D25004-04	Soil	04/21/16 13:30	04-25-2016 11:00

TRC Solutions- Midland, Texas
2057 Commerce Street
Midland TX, 79703

Project: Cotton Draw South
Project Number: SRS#2016-057
Project Manager: Curt Stanley

Fax: (432) 520-7701

SK-200 @ 2"
6D25004-01 (Soil)

Analyte	Result	Reporting Limit	Units	Dilution	Batch	Prepared	Analyzed	Method	Notes
---------	--------	--------------------	-------	----------	-------	----------	----------	--------	-------

Permian Basin Environmental Lab, L.P.

General Chemistry Parameters by EPA / Standard Methods

% Moisture	4.0	0.1	%	1	P6D2704	04/27/16	04/27/16	% calculation
------------	-----	-----	---	---	---------	----------	----------	---------------

Total Petroleum Hydrocarbons C6-C35 by EPA Method 8015M

C6-C12	5770	125	mg/kg wet	5	P6D2806	04/26/16	04/27/16	TPH 8015M
>C12-C28	14500	125	mg/kg wet	5	P6D2806	04/26/16	04/27/16	TPH 8015M
>C28-C35	2120	125	mg/kg wet	5	P6D2806	04/26/16	04/27/16	TPH 8015M
Surrogate: 1-Chlorooctane		113 %	70-130		P6D2806	04/26/16	04/27/16	TPH 8015M
Surrogate: o-Terphenyl		106 %	70-130		P6D2806	04/26/16	04/27/16	TPH 8015M
Total Petroleum Hydrocarbon C6-C35	22400	125	mg/kg wet	5	[CALC]	04/26/16	04/27/16	calc

TRC Solutions- Midland, Texas
2057 Commerce Street
Midland TX, 79703

Project: Cotton Draw South
Project Number: SRS#2016-057
Project Manager: Curt Stanley

Fax: (432) 520-7701

P-410 @ 6"
6D25004-02 (Soil)

Analyte	Result	Reporting Limit	Units	Dilution	Batch	Prepared	Analyzed	Method	Notes
---------	--------	--------------------	-------	----------	-------	----------	----------	--------	-------

Permian Basin Environmental Lab, L.P.

General Chemistry Parameters by EPA / Standard Methods

% Moisture	4.0	0.1	%	1	P6D2704	04/27/16	04/27/16	% calculation
------------	-----	-----	---	---	---------	----------	----------	---------------

Total Petroleum Hydrocarbons C6-C35 by EPA Method 8015M

C6-C12	8800	125	mg/kg wet	5	P6D2806	04/26/16	04/27/16	TPH 8015M
>C12-C28	17100	125	mg/kg wet	5	P6D2806	04/26/16	04/27/16	TPH 8015M
>C28-C35	2500	125	mg/kg wet	5	P6D2806	04/26/16	04/27/16	TPH 8015M
Surrogate: 1-Chlorooctane		110 %	70-130		P6D2806	04/26/16	04/27/16	TPH 8015M
Surrogate: o-Terphenyl		97.8 %	70-130		P6D2806	04/26/16	04/27/16	TPH 8015M
Total Petroleum Hydrocarbon C6-C35	28400	125	mg/kg wet	5	[CALC]	04/26/16	04/27/16	calc

TRC Solutions- Midland, Texas
2057 Commerce Street
Midland TX, 79703

Project: Cotton Draw South
Project Number: SRS#2016-057
Project Manager: Curt Stanley

Fax: (432) 520-7701

P-400 @ 1'
6D25004-03 (Soil)

Analyte	Result	Reporting Limit	Units	Dilution	Batch	Prepared	Analyzed	Method	Notes
---------	--------	--------------------	-------	----------	-------	----------	----------	--------	-------

Permian Basin Environmental Lab, L.P.

General Chemistry Parameters by EPA / Standard Methods

% Moisture	7.0	0.1	%	1	P6D2704	04/27/16	04/27/16	% calculation
------------	-----	-----	---	---	---------	----------	----------	---------------

Total Petroleum Hydrocarbons C6-C35 by EPA Method 8015M

C6-C12	2970	125	mg/kg wet	5	P6D2806	04/26/16	04/27/16	TPH 8015M
>C12-C28	7140	125	mg/kg wet	5	P6D2806	04/26/16	04/27/16	TPH 8015M
>C28-C35	1190	125	mg/kg wet	5	P6D2806	04/26/16	04/27/16	TPH 8015M
Surrogate: 1-Chlorooctane		125 %	70-130		P6D2806	04/26/16	04/27/16	TPH 8015M
Surrogate: o-Terphenyl		97.6 %	70-130		P6D2806	04/26/16	04/27/16	TPH 8015M
Total Petroleum Hydrocarbon C6-C35	11300	125	mg/kg wet	5	[CALC]	04/26/16	04/27/16	calc

TRC Solutions- Midland, Texas
2057 Commerce Street
Midland TX, 79703

Project: Cotton Draw South
Project Number: SRS#2016-057
Project Manager: Curt Stanley

Fax: (432) 520-7701

SK-500 @ 2"
6D25004-04 (Soil)

Analyte	Result	Reporting Limit	Units	Dilution	Batch	Prepared	Analyzed	Method	Notes
---------	--------	--------------------	-------	----------	-------	----------	----------	--------	-------

Permian Basin Environmental Lab, L.P.

General Chemistry Parameters by EPA / Standard Methods

% Moisture	3.0	0.1	%	1	P6D2704	04/27/16	04/27/16	% calculation
------------	-----	-----	---	---	---------	----------	----------	---------------

Total Petroleum Hydrocarbons C6-C35 by EPA Method 8015M

C6-C12	5430	125	mg/kg wet	5	P6D2806	04/26/16	04/27/16	TPH 8015M
>C12-C28	22500	125	mg/kg wet	5	P6D2806	04/26/16	04/27/16	TPH 8015M
>C28-C35	3030	125	mg/kg wet	5	P6D2806	04/26/16	04/27/16	TPH 8015M
Surrogate: 1-Chlorooctane		98.6 %	70-130		P6D2806	04/26/16	04/27/16	TPH 8015M
Surrogate: o-Terphenyl		95.6 %	70-130		P6D2806	04/26/16	04/27/16	TPH 8015M
Total Petroleum Hydrocarbon C6-C35	30900	125	mg/kg wet	5	[CALC]	04/26/16	04/27/16	calc

TRC Solutions- Midland, Texas
2057 Commerce Street
Midland TX, 79703

Project: Cotton Draw South
Project Number: SRS#2016-057
Project Manager: Curt Stanley

Fax: (432) 520-7701

General Chemistry Parameters by EPA / Standard Methods - Quality Control
Permian Basin Environmental Lab, L.P.

Analyte	Result	Reporting Limit	Units	Spike Level	Source Result	%REC	%REC Limits	RPD	RPD Limit	Notes
---------	--------	--------------------	-------	----------------	------------------	------	----------------	-----	--------------	-------

Batch P6D2704 - * DEFAULT PREP *****

Blank (P6D2704-BLK1)

Prepared & Analyzed: 04/27/16

% Moisture	ND	0.1	%
------------	----	-----	---

Duplicate (P6D2704-DUP1)

Source: 6D25002-30

Prepared & Analyzed: 04/27/16

% Moisture	15.0	0.1	%	15.0	0.00	20
------------	------	-----	---	------	------	----

Duplicate (P6D2704-DUP2)

Source: 6D25002-89

Prepared & Analyzed: 04/27/16

% Moisture	7.0	0.1	%	7.0	0.00	20
------------	-----	-----	---	-----	------	----

Duplicate (P6D2704-DUP3)

Source: 6D25002-90

Prepared & Analyzed: 04/27/16

% Moisture	8.0	0.1	%	8.0	0.00	20
------------	-----	-----	---	-----	------	----

Duplicate (P6D2704-DUP4)

Source: 6D25003-01

Prepared & Analyzed: 04/27/16

% Moisture	7.0	0.1	%	7.0	0.00	20
------------	-----	-----	---	-----	------	----

TRC Solutions- Midland, Texas
2057 Commerce Street
Midland TX, 79703

Project: Cotton Draw South
Project Number: SRS#2016-057
Project Manager: Curt Stanley

Fax: (432) 520-7701

Total Petroleum Hydrocarbons C6-C35 by EPA Method 8015M - Quality Control
Permian Basin Environmental Lab, L.P.

Analyte	Result	Reporting Limit	Units	Spike Level	Source Result	%REC	%REC Limits	RPD	RPD Limit	Notes
---------	--------	--------------------	-------	----------------	------------------	------	----------------	-----	--------------	-------

Batch P6D2806 - TX 1005

Blank (P6D2806-BLK1)

Prepared & Analyzed: 04/26/16

C6-C12	ND	25.0	mg/kg wet							
>C12-C28	ND	25.0	"							
>C28-C35	ND	25.0	"							
Surrogate: 1-Chlorooctane	94.7		"	100		94.7	70-130			
Surrogate: o-Terphenyl	52.2		"	50.0		104	70-130			

LCS (P6D2806-BS1)

Prepared & Analyzed: 04/26/16

C6-C12	825	25.0	mg/kg wet	1000		82.5	75-125			
>C12-C28	971	25.0	"	1000		97.1	75-125			
Surrogate: 1-Chlorooctane	116		"	100		116	70-130			
Surrogate: o-Terphenyl	46.2		"	50.0		92.3	70-130			

LCS Dup (P6D2806-BSD1)

Prepared & Analyzed: 04/26/16

C6-C12	813	25.0	mg/kg wet	1000		81.3	75-125	1.48	20	
>C12-C28	967	25.0	"	1000		96.7	75-125	0.451	20	
Surrogate: 1-Chlorooctane	114		"	100		114	70-130			
Surrogate: o-Terphenyl	46.0		"	50.0		92.1	70-130			

Matrix Spike (P6D2806-MS1)

Source: 6D25004-02

Prepared: 04/26/16 Analyzed: 04/27/16

C6-C12	7290	125	mg/kg wet	1000	8800	NR	75-125			QM-05
>C12-C28	13600	125	"	1000	17100	NR	75-125			QM-05
Surrogate: 1-Chlorooctane	102		"	100		102	70-130			
Surrogate: o-Terphenyl	46.8		"	50.0		93.6	70-130			

Matrix Spike Dup (P6D2806-MSD1)

Source: 6D25004-02

Prepared: 04/26/16 Analyzed: 04/27/16

C6-C12	7340	125	mg/kg wet	1000	8800	NR	75-125	NR	20	QM-05
>C12-C28	13700	125	"	1000	17100	NR	75-125	NR	20	QM-05
Surrogate: 1-Chlorooctane	112		"	100		112	70-130			
Surrogate: o-Terphenyl	59.4		"	50.0		119	70-130			

TRC Solutions- Midland, Texas
2057 Commerce Street
Midland TX, 79703

Project: Cotton Draw South
Project Number: SRS#2016-057
Project Manager: Curt Stanley

Fax: (432) 520-7701

Notes and Definitions

QM-05 The spike recovery was outside acceptance limits for the MS and/or MSD due to matrix interference. The LCS and/or LCSD were within acceptance limits showing that the laboratory is in control and the data is acceptable.

DET Analyte DETECTED

ND Analyte NOT DETECTED at or above the reporting limit

NR Not Reported

dry Sample results reported on a dry weight basis

RPD Relative Percent Difference

LCS Laboratory Control Spike

MS Matrix Spike

Dup Duplicate

Report Approved By:



Date:

4/29/2016

Brent Barron, Laboratory Director/Technical Director

This material is intended only for the use of the individual (s) or entity to whom it is addressed, and may contain information that is privileged and confidential.

If you have received this material in error, please notify us immediately at 432-686-7235.

**PERMIAN BASIN
ENVIRONMENTAL LAB, LP
1400 Rankin Hwy
Midland, TX 79701**



Analytical Report

Prepared for:

Curt Stanley
TRC Solutions- Midland, Texas
2057 Commerce Street
Midland, TX 79703

Project: Cotton Draw Station
Project Number: TBD
Location: Lea County, New Mexico
Lab Order Number: 6E09010



NELAP/TCEQ # T104704156-13-3

Report Date: 05/24/16

TRC Solutions- Midland, Texas
2057 Commerce Street
Midland TX, 79703

Project: Cotton Draw Station
Project Number: TBD
Project Manager: Curt Stanley

Fax: (432) 520-7701

ANALYTICAL REPORT FOR SAMPLES

Sample ID	Laboratory ID	Matrix	Date Sampled	Date Received
P-400 A @ 2'	6E09010-01	Soil	05/06/16 09:00	05-09-2016 13:47
P-410 A @ 3.5'	6E09010-02	Soil	05/06/16 09:05	05-09-2016 13:47
SK-500 A @ 1.5'	6E09010-03	Soil	05/06/16 09:10	05-09-2016 13:47
SK-200 A @ 1	6E09010-04	Soil	05/06/16 09:15	05-09-2016 13:47
Sample-1 @ 1'	6E09010-05	Soil	05/06/16 09:20	05-09-2016 13:47
Sample-2 @ 3"	6E09010-06	Soil	05/06/16 09:30	05-09-2016 13:47
Sample-3 @ 1'	6E09010-07	Soil	05/06/16 09:40	05-09-2016 13:47
Sample-4 @ 1'	6E09010-08	Soil	05/06/16 09:50	05-09-2016 13:47
Sample-5 @ 2.5'	6E09010-09	Soil	05/06/16 10:00	05-09-2016 13:47
Sample-6 @ 1'	6E09010-10	Soil	05/06/16 10:05	05-09-2016 13:47
Sample-7 @ 2"	6E09010-11	Soil	05/06/16 10:10	05-09-2016 13:47
Sample-8 @ 1'	6E09010-12	Soil	05/06/16 10:15	05-09-2016 13:47
Sample-9 @ 1'	6E09010-13	Soil	05/06/16 10:20	05-09-2016 13:47
Sample-10 @ 3"	6E09010-14	Soil	05/06/16 10:25	05-09-2016 13:47
Sample-12 @ 2"	6E09010-15	Soil	05/06/16 10:30	05-09-2016 13:47
Sample-13 @ 2"	6E09010-16	Soil	05/06/16 10:35	05-09-2016 13:47
Sample-14 @ 2"	6E09010-17	Soil	05/06/16 10:40	05-09-2016 13:47
Sample-15 @ 4"	6E09010-18	Soil	05/06/16 10:45	05-09-2016 13:47
Sample-16 @ 1'	6E09010-19	Soil	05/06/16 10:50	05-09-2016 13:47
Sample-17 @ 2"	6E09010-20	Soil	05/06/16 10:55	05-09-2016 13:47
Sample-21 @ 1'	6E09010-21	Soil	05/06/16 11:00	05-09-2016 13:47
Sample-22 @ 2.5'	6E09010-22	Soil	05/06/16 11:05	05-09-2016 13:47
Sample-23 @ 2.5'	6E09010-23	Soil	05/06/16 11:10	05-09-2016 13:47
Sample-24 @ 5'	6E09010-24	Soil	05/06/16 11:15	05-09-2016 13:47
Sample-25 @ 2'	6E09010-25	Soil	05/06/16 11:20	05-09-2016 13:47
Sample-26 @ 2'	6E09010-26	Soil	05/06/16 11:25	05-09-2016 13:47
Sample-27 @ 3'	6E09010-27	Soil	05/06/16 11:30	05-09-2016 13:47
Sample-28 @ 3'	6E09010-28	Soil	05/06/16 11:35	05-09-2016 13:47

TRC Solutions- Midland, Texas
2057 Commerce Street
Midland TX, 79703

Project: Cotton Draw Station
Project Number: TBD
Project Manager: Curt Stanley

Fax: (432) 520-7701

P-400 A @ 2'
6E09010-01 (Soil)

Analyte	Result	Reporting Limit	Units	Dilution	Batch	Prepared	Analyzed	Method	Notes
---------	--------	-----------------	-------	----------	-------	----------	----------	--------	-------

Permian Basin Environmental Lab, L.P.

Organics by GC

Benzene	ND	0.0510	mg/kg dry	50	P6E2305	05/18/16	05/19/16	EPA 8021B	
Toluene	0.163	0.102	mg/kg dry	50	P6E2305	05/18/16	05/19/16	EPA 8021B	
Ethylbenzene	0.830	0.0510	mg/kg dry	50	P6E2305	05/18/16	05/19/16	EPA 8021B	
Xylene (p/m)	3.70	0.102	mg/kg dry	50	P6E2305	05/18/16	05/19/16	EPA 8021B	
Xylene (o)	1.31	0.0510	mg/kg dry	50	P6E2305	05/18/16	05/19/16	EPA 8021B	
<i>Surrogate: 4-Bromofluorobenzene</i>		66.9 %		75-125	P6E2305	05/18/16	05/19/16	EPA 8021B	S-GC
<i>Surrogate: 1,4-Difluorobenzene</i>		115 %		75-125	P6E2305	05/18/16	05/19/16	EPA 8021B	

General Chemistry Parameters by EPA / Standard Methods

Chloride	123	1.02	mg/kg dry	1	P6E2311	05/23/16	05/23/16	EPA 300.0	
% Moisture	2.0	0.1	%	1	P6E1006	05/10/16	05/11/16	% calculation	

Total Petroleum Hydrocarbons C6-C35 by EPA Method 8015M

C6-C12	1120	128	mg/kg dry	5	P6E1108	05/10/16	05/11/16	TPH 8015M	
>C12-C28	7480	128	mg/kg dry	5	P6E1108	05/10/16	05/11/16	TPH 8015M	
>C28-C35	718	128	mg/kg dry	5	P6E1108	05/10/16	05/11/16	TPH 8015M	
<i>Surrogate: 1-Chlorooctane</i>		119 %		70-130	P6E1108	05/10/16	05/11/16	TPH 8015M	
<i>Surrogate: o-Terphenyl</i>		105 %		70-130	P6E1108	05/10/16	05/11/16	TPH 8015M	
Total Petroleum Hydrocarbon C6-C35	9310	128	mg/kg dry	5	[CALC]	05/10/16	05/11/16	calc	

DRAFT REPORT

The results in this report apply to the samples analyzed in accordance with the samples received in the laboratory. This analytical report must be reproduced in its entirety, with written approval of Permian Basin Environmental Lab.

TRC Solutions- Midland, Texas
2057 Commerce Street
Midland TX, 79703

Project: Cotton Draw Station
Project Number: TBD
Project Manager: Curt Stanley

Fax: (432) 520-7701

P-410 A @ 3.5'
6E09010-02 (Soil)

Analyte	Result	Reporting Limit	Units	Dilution	Batch	Prepared	Analyzed	Method	Notes
---------	--------	--------------------	-------	----------	-------	----------	----------	--------	-------

Permian Basin Environmental Lab, L.P.

Organics by GC

Benzene	ND	0.00103	mg/kg dry	1	P6E2305	05/18/16	05/19/16	EPA 8021B	
Toluene	ND	0.00206	mg/kg dry	1	P6E2305	05/18/16	05/19/16	EPA 8021B	
Ethylbenzene	ND	0.00103	mg/kg dry	1	P6E2305	05/18/16	05/19/16	EPA 8021B	
Xylene (p/m)	ND	0.00206	mg/kg dry	1	P6E2305	05/18/16	05/19/16	EPA 8021B	
Xylene (o)	ND	0.00103	mg/kg dry	1	P6E2305	05/18/16	05/19/16	EPA 8021B	
Surrogate: 4-Bromofluorobenzene		120 %	75-125		P6E2305	05/18/16	05/19/16	EPA 8021B	
Surrogate: 1,4-Difluorobenzene		120 %	75-125		P6E2305	05/18/16	05/19/16	EPA 8021B	

General Chemistry Parameters by EPA / Standard Methods

Chloride	17.1	1.03	mg/kg dry	1	P6E2311	05/23/16	05/23/16	EPA 300.0	
% Moisture	3.0	0.1	%	1	P6E1006	05/10/16	05/11/16	% calculation	

Total Petroleum Hydrocarbons C6-C35 by EPA Method 8015M

C6-C12	33.6	25.8	mg/kg dry	1	P6E1108	05/10/16	05/11/16	TPH 8015M	
>C12-C28	164	25.8	mg/kg dry	1	P6E1108	05/10/16	05/11/16	TPH 8015M	
>C28-C35	38.3	25.8	mg/kg dry	1	P6E1108	05/10/16	05/11/16	TPH 8015M	
Surrogate: 1-Chlorooctane		99.5 %	70-130		P6E1108	05/10/16	05/11/16	TPH 8015M	
Surrogate: o-Terphenyl		94.2 %	70-130		P6E1108	05/10/16	05/11/16	TPH 8015M	
Total Petroleum Hydrocarbon C6-C35	236	25.8	mg/kg dry	1	[CALC]	05/10/16	05/11/16	calc	

DRAFT REPORT

The results in this report apply to the samples analyzed in accordance with the samples received in the laboratory. This analytical report must be reproduced in its entirety, with written approval of Permian Basin Environmental Lab.

TRC Solutions- Midland, Texas
2057 Commerce Street
Midland TX, 79703

Project: Cotton Draw Station
Project Number: TBD
Project Manager: Curt Stanley

Fax: (432) 520-7701

SK-500 A @ 1.5'
6E09010-03 (Soil)

Analyte	Result	Reporting Limit	Units	Dilution	Batch	Prepared	Analyzed	Method	Notes
---------	--------	--------------------	-------	----------	-------	----------	----------	--------	-------

Permian Basin Environmental Lab, L.P.

Organics by GC

Benzene	ND	0.0202	mg/kg dry	20	P6E2305	05/18/16	05/19/16	EPA 8021B	
Toluene	0.200	0.0404	mg/kg dry	20	P6E2305	05/18/16	05/19/16	EPA 8021B	
Ethylbenzene	0.336	0.0202	mg/kg dry	20	P6E2305	05/18/16	05/19/16	EPA 8021B	
Xylene (p/m)	1.50	0.0404	mg/kg dry	20	P6E2305	05/18/16	05/19/16	EPA 8021B	
Xylene (o)	0.475	0.0202	mg/kg dry	20	P6E2305	05/18/16	05/19/16	EPA 8021B	
Surrogate: 4-Bromofluorobenzene		75.5 %	75-125		P6E2305	05/18/16	05/19/16	EPA 8021B	
Surrogate: 1,4-Difluorobenzene		118 %	75-125		P6E2305	05/18/16	05/19/16	EPA 8021B	

General Chemistry Parameters by EPA / Standard Methods

Chloride	82.5	1.01	mg/kg dry	1	P6E2311	05/23/16	05/23/16	EPA 300.0	
% Moisture	1.0	0.1	%	1	P6E1006	05/10/16	05/11/16	% calculation	

Total Petroleum Hydrocarbons C6-C35 by EPA Method 8015M

C6-C12	377	25.3	mg/kg dry	1	P6E1108	05/10/16	05/11/16	TPH 8015M	
>C12-C28	4910	25.3	mg/kg dry	1	P6E1108	05/10/16	05/11/16	TPH 8015M	
>C28-C35	451	25.3	mg/kg dry	1	P6E1108	05/10/16	05/11/16	TPH 8015M	
Surrogate: 1-Chlorooctane		116 %	70-130		P6E1108	05/10/16	05/11/16	TPH 8015M	
Surrogate: o-Terphenyl		98.3 %	70-130		P6E1108	05/10/16	05/11/16	TPH 8015M	
Total Petroleum Hydrocarbon C6-C35	5740	25.3	mg/kg dry	1	[CALC]	05/10/16	05/11/16	calc	

DRAFT REPORT

The results in this report apply to the samples analyzed in accordance with the samples received in the laboratory. This analytical report must be reproduced in its entirety, with written approval of Permian Basin Environmental Lab.

TRC Solutions- Midland, Texas
2057 Commerce Street
Midland TX, 79703

Project: Cotton Draw Station
Project Number: TBD
Project Manager: Curt Stanley

Fax: (432) 520-7701

SK-200 A @ 1
6E09010-04 (Soil)

Analyte	Result	Reporting Limit	Units	Dilution	Batch	Prepared	Analyzed	Method	Notes
---------	--------	--------------------	-------	----------	-------	----------	----------	--------	-------

Permian Basin Environmental Lab, L.P.

Organics by GC

Benzene	ND	0.0202	mg/kg dry	20	P6E2305	05/18/16	05/19/16	EPA 8021B	
Toluene	0.426	0.0404	mg/kg dry	20	P6E2305	05/18/16	05/19/16	EPA 8021B	
Ethylbenzene	0.556	0.0202	mg/kg dry	20	P6E2305	05/18/16	05/19/16	EPA 8021B	
Xylene (p/m)	2.37	0.0404	mg/kg dry	20	P6E2305	05/18/16	05/19/16	EPA 8021B	
Xylene (o)	0.770	0.0202	mg/kg dry	20	P6E2305	05/18/16	05/19/16	EPA 8021B	
Surrogate: 1,4-Difluorobenzene		120 %	75-125		P6E2305	05/18/16	05/19/16	EPA 8021B	
Surrogate: 4-Bromofluorobenzene		77.9 %	75-125		P6E2305	05/18/16	05/19/16	EPA 8021B	

General Chemistry Parameters by EPA / Standard Methods

Chloride	49.4	1.01	mg/kg dry	1	P6E2311	05/23/16	05/23/16	EPA 300.0	
% Moisture	1.0	0.1	%	1	P6E1006	05/10/16	05/11/16	% calculation	

Total Petroleum Hydrocarbons C6-C35 by EPA Method 8015M

C6-C12	715	126	mg/kg dry	5	P6E1108	05/10/16	05/11/16	TPH 8015M	
>C12-C28	5010	126	mg/kg dry	5	P6E1108	05/10/16	05/11/16	TPH 8015M	
>C28-C35	440	126	mg/kg dry	5	P6E1108	05/10/16	05/11/16	TPH 8015M	
Surrogate: 1-Chlorooctane		102 %	70-130		P6E1108	05/10/16	05/11/16	TPH 8015M	
Surrogate: o-Terphenyl		85.6 %	70-130		P6E1108	05/10/16	05/11/16	TPH 8015M	
Total Petroleum Hydrocarbon C6-C35	6160	126	mg/kg dry	5	[CALC]	05/10/16	05/11/16	calc	

DRAFT REPORT

The results in this report apply to the samples analyzed in accordance with the samples received in the laboratory. This analytical report must be reproduced in its entirety, with written approval of Permian Basin Environmental Lab.

TRC Solutions- Midland, Texas
2057 Commerce Street
Midland TX, 79703

Project: Cotton Draw Station
Project Number: TBD
Project Manager: Curt Stanley

Fax: (432) 520-7701

Sample-1 @ 1'
6E09010-05 (Soil)

Analyte	Result	Reporting Limit	Units	Dilution	Batch	Prepared	Analyzed	Method	Notes
---------	--------	--------------------	-------	----------	-------	----------	----------	--------	-------

Permian Basin Environmental Lab, L.P.

Organics by GC

Benzene	ND	0.00101	mg/kg dry	1	P6E2305	05/18/16	05/19/16	EPA 8021B	
Toluene	ND	0.00202	mg/kg dry	1	P6E2305	05/18/16	05/19/16	EPA 8021B	
Ethylbenzene	ND	0.00101	mg/kg dry	1	P6E2305	05/18/16	05/19/16	EPA 8021B	
Xylene (p/m)	ND	0.00202	mg/kg dry	1	P6E2305	05/18/16	05/19/16	EPA 8021B	
Xylene (o)	ND	0.00101	mg/kg dry	1	P6E2305	05/18/16	05/19/16	EPA 8021B	
Surrogate: 1,4-Difluorobenzene		120 %	75-125		P6E2305	05/18/16	05/19/16	EPA 8021B	
Surrogate: 4-Bromofluorobenzene		133 %	75-125		P6E2305	05/18/16	05/19/16	EPA 8021B	S-GC

General Chemistry Parameters by EPA / Standard Methods

Chloride	7.18	1.01	mg/kg dry	1	P6E2311	05/23/16	05/23/16	EPA 300.0	
% Moisture	1.0	0.1	%	1	P6E1006	05/10/16	05/11/16	% calculation	

Total Petroleum Hydrocarbons C6-C35 by EPA Method 8015M

C6-C12	ND	25.3	mg/kg dry	1	P6E1108	05/10/16	05/11/16	TPH 8015M	
>C12-C28	32.5	25.3	mg/kg dry	1	P6E1108	05/10/16	05/11/16	TPH 8015M	
>C28-C35	ND	25.3	mg/kg dry	1	P6E1108	05/10/16	05/11/16	TPH 8015M	
Surrogate: 1-Chlorooctane		109 %	70-130		P6E1108	05/10/16	05/11/16	TPH 8015M	
Surrogate: o-Terphenyl		106 %	70-130		P6E1108	05/10/16	05/11/16	TPH 8015M	
Total Petroleum Hydrocarbon C6-C35	32.5	25.3	mg/kg dry	1	[CALC]	05/10/16	05/11/16	calc	

DRAFT REPORT

The results in this report apply to the samples analyzed in accordance with the samples received in the laboratory. This analytical report must be reproduced in its entirety, with written approval of Permian Basin Environmental Lab.

TRC Solutions- Midland, Texas
2057 Commerce Street
Midland TX, 79703

Project: Cotton Draw Station
Project Number: TBD
Project Manager: Curt Stanley

Fax: (432) 520-7701

Sample-2 @ 3"
6E09010-06 (Soil)

Analyte	Result	Reporting Limit	Units	Dilution	Batch	Prepared	Analyzed	Method	Notes
---------	--------	--------------------	-------	----------	-------	----------	----------	--------	-------

Permian Basin Environmental Lab, L.P.

Organics by GC

Benzene	ND	0.101	mg/kg dry	100	P6E2305	05/18/16	05/19/16	EPA 8021B	
Toluene	6.98	0.202	mg/kg dry	100	P6E2305	05/18/16	05/19/16	EPA 8021B	
Ethylbenzene	8.17	0.101	mg/kg dry	100	P6E2305	05/18/16	05/19/16	EPA 8021B	
Xylene (p/m)	33.7	0.202	mg/kg dry	100	P6E2305	05/18/16	05/19/16	EPA 8021B	
Xylene (o)	12.8	0.101	mg/kg dry	100	P6E2305	05/18/16	05/19/16	EPA 8021B	
Surrogate: 4-Bromofluorobenzene		69.3 %	75-125		P6E2305	05/18/16	05/19/16	EPA 8021B	S-GC
Surrogate: 1,4-Difluorobenzene		120 %	75-125		P6E2305	05/18/16	05/19/16	EPA 8021B	

General Chemistry Parameters by EPA / Standard Methods

Chloride	25.2	1.01	mg/kg dry	1	P6E2311	05/23/16	05/23/16	EPA 300.0	
% Moisture	1.0	0.1	%	1	P6E1006	05/10/16	05/11/16	% calculation	

Total Petroleum Hydrocarbons C6-C35 by EPA Method 8015M

C6-C12	2400	126	mg/kg dry	5	P6E1108	05/10/16	05/11/16	TPH 8015M	
>C12-C28	9190	126	mg/kg dry	5	P6E1108	05/10/16	05/11/16	TPH 8015M	
>C28-C35	832	126	mg/kg dry	5	P6E1108	05/10/16	05/11/16	TPH 8015M	
Surrogate: 1-Chlorooctane		100 %	70-130		P6E1108	05/10/16	05/11/16	TPH 8015M	
Surrogate: o-Terphenyl		109 %	70-130		P6E1108	05/10/16	05/11/16	TPH 8015M	
Total Petroleum Hydrocarbon C6-C35	12400	126	mg/kg dry	5	[CALC]	05/10/16	05/11/16	calc	

DRAFT REPORT

The results in this report apply to the samples analyzed in accordance with the samples received in the laboratory. This analytical report must be reproduced in its entirety, with written approval of Permian Basin Environmental Lab.

TRC Solutions- Midland, Texas
2057 Commerce Street
Midland TX, 79703

Project: Cotton Draw Station
Project Number: TBD
Project Manager: Curt Stanley

Fax: (432) 520-7701

Sample-3 @ 1'
6E09010-07 (Soil)

Analyte	Result	Reporting Limit	Units	Dilution	Batch	Prepared	Analyzed	Method	Notes
---------	--------	--------------------	-------	----------	-------	----------	----------	--------	-------

Permian Basin Environmental Lab, L.P.

Organics by GC

Benzene	ND	0.00102	mg/kg dry	1	P6E2307	05/18/16	05/19/16	EPA 8021B	
Toluene	0.141	0.00204	mg/kg dry	1	P6E2307	05/18/16	05/19/16	EPA 8021B	
Ethylbenzene	0.0862	0.00102	mg/kg dry	1	P6E2307	05/18/16	05/19/16	EPA 8021B	
Xylene (p/m)	0.353	0.00204	mg/kg dry	1	P6E2307	05/18/16	05/19/16	EPA 8021B	
Xylene (o)	0.108	0.00102	mg/kg dry	1	P6E2307	05/18/16	05/19/16	EPA 8021B	
Surrogate: 4-Bromofluorobenzene		63.1 %	75-125		P6E2307	05/18/16	05/19/16	EPA 8021B	S-GC
Surrogate: 1,4-Difluorobenzene		97.8 %	75-125		P6E2307	05/18/16	05/19/16	EPA 8021B	

General Chemistry Parameters by EPA / Standard Methods

Chloride	121	1.02	mg/kg dry	1	P6E2311	05/23/16	05/23/16	EPA 300.0	
% Moisture	2.0	0.1	%	1	P6E1006	05/10/16	05/11/16	% calculation	

Total Petroleum Hydrocarbons C6-C35 by EPA Method 8015M

C6-C12	8430	128	mg/kg dry	5	P6E1108	05/10/16	05/11/16	TPH 8015M	
>C12-C28	15000	128	mg/kg dry	5	P6E1108	05/10/16	05/11/16	TPH 8015M	
>C28-C35	1270	128	mg/kg dry	5	P6E1108	05/10/16	05/11/16	TPH 8015M	
Surrogate: 1-Chlorooctane		118 %	70-130		P6E1108	05/10/16	05/11/16	TPH 8015M	
Surrogate: o-Terphenyl		118 %	70-130		P6E1108	05/10/16	05/11/16	TPH 8015M	
Total Petroleum Hydrocarbon C6-C35	24700	128	mg/kg dry	5	[CALC]	05/10/16	05/11/16	calc	

DRAFT REPORT

The results in this report apply to the samples analyzed in accordance with the samples received in the laboratory. This analytical report must be reproduced in its entirety, with written approval of Permian Basin Environmental Lab.

TRC Solutions- Midland, Texas
2057 Commerce Street
Midland TX, 79703

Project: Cotton Draw Station
Project Number: TBD
Project Manager: Curt Stanley

Fax: (432) 520-7701

Sample-4 @ 1'
6E09010-08 (Soil)

Analyte	Result	Reporting Limit	Units	Dilution	Batch	Prepared	Analyzed	Method	Notes
---------	--------	--------------------	-------	----------	-------	----------	----------	--------	-------

Permian Basin Environmental Lab, L.P.

Organics by GC

Benzene	ND	0.00101	mg/kg dry	1	P6E2305	05/18/16	05/19/16	EPA 8021B	
Toluene	0.00640	0.00202	mg/kg dry	1	P6E2305	05/18/16	05/19/16	EPA 8021B	
Ethylbenzene	0.00266	0.00101	mg/kg dry	1	P6E2305	05/18/16	05/19/16	EPA 8021B	
Xylene (p/m)	0.0248	0.00202	mg/kg dry	1	P6E2305	05/18/16	05/19/16	EPA 8021B	
Xylene (o)	0.00664	0.00101	mg/kg dry	1	P6E2305	05/18/16	05/19/16	EPA 8021B	
Surrogate: 4-Bromofluorobenzene		116 %	75-125		P6E2305	05/18/16	05/19/16	EPA 8021B	
Surrogate: 1,4-Difluorobenzene		118 %	75-125		P6E2305	05/18/16	05/19/16	EPA 8021B	

General Chemistry Parameters by EPA / Standard Methods

Chloride	46.2	1.01	mg/kg dry	1	P6E2311	05/23/16	05/23/16	EPA 300.0	
% Moisture	1.0	0.1	%	1	P6E1006	05/10/16	05/11/16	% calculation	

Total Petroleum Hydrocarbons C6-C35 by EPA Method 8015M

C6-C12	ND	25.3	mg/kg dry	1	P6E1205	05/11/16	05/11/16	TPH 8015M	
>C12-C28	40.3	25.3	mg/kg dry	1	P6E1205	05/11/16	05/11/16	TPH 8015M	
>C28-C35	ND	25.3	mg/kg dry	1	P6E1205	05/11/16	05/11/16	TPH 8015M	
Surrogate: 1-Chlorooctane		84.3 %	70-130		P6E1205	05/11/16	05/11/16	TPH 8015M	
Surrogate: o-Terphenyl		93.2 %	70-130		P6E1205	05/11/16	05/11/16	TPH 8015M	
Total Petroleum Hydrocarbon C6-C35	40.3	25.3	mg/kg dry	1	[CALC]	05/11/16	05/11/16	calc	

DRAFT REPORT

The results in this report apply to the samples analyzed in accordance with the samples received in the laboratory. This analytical report must be reproduced in its entirety, with written approval of Permian Basin Environmental Lab.

TRC Solutions- Midland, Texas
2057 Commerce Street
Midland TX, 79703

Project: Cotton Draw Station
Project Number: TBD
Project Manager: Curt Stanley

Fax: (432) 520-7701

Sample-5 @ 2.5'
6E09010-09 (Soil)

Analyte	Result	Reporting Limit	Units	Dilution	Batch	Prepared	Analyzed	Method	Notes
---------	--------	--------------------	-------	----------	-------	----------	----------	--------	-------

Permian Basin Environmental Lab, L.P.

Organics by GC

Benzene	ND	0.00101	mg/kg dry	1	P6E2305	05/18/16	05/19/16	EPA 8021B	
Toluene	ND	0.00202	mg/kg dry	1	P6E2305	05/18/16	05/19/16	EPA 8021B	
Ethylbenzene	0.00112	0.00101	mg/kg dry	1	P6E2305	05/18/16	05/19/16	EPA 8021B	
Xylene (p/m)	0.0103	0.00202	mg/kg dry	1	P6E2305	05/18/16	05/19/16	EPA 8021B	
Xylene (o)	0.00216	0.00101	mg/kg dry	1	P6E2305	05/18/16	05/19/16	EPA 8021B	
Surrogate: 1,4-Difluorobenzene		119 %	75-125		P6E2305	05/18/16	05/19/16	EPA 8021B	
Surrogate: 4-Bromofluorobenzene		116 %	75-125		P6E2305	05/18/16	05/19/16	EPA 8021B	

General Chemistry Parameters by EPA / Standard Methods

Chloride	67.8	1.01	mg/kg dry	1	P6E2311	05/23/16	05/23/16	EPA 300.0	
% Moisture	1.0	0.1	%	1	P6E1006	05/10/16	05/11/16	% calculation	

Total Petroleum Hydrocarbons C6-C35 by EPA Method 8015M

C6-C12	ND	25.3	mg/kg dry	1	P6E1205	05/11/16	05/11/16	TPH 8015M	
>C12-C28	47.6	25.3	mg/kg dry	1	P6E1205	05/11/16	05/11/16	TPH 8015M	
>C28-C35	ND	25.3	mg/kg dry	1	P6E1205	05/11/16	05/11/16	TPH 8015M	
Surrogate: 1-Chlorooctane		81.3 %	70-130		P6E1205	05/11/16	05/11/16	TPH 8015M	
Surrogate: o-Terphenyl		89.3 %	70-130		P6E1205	05/11/16	05/11/16	TPH 8015M	
Total Petroleum Hydrocarbon C6-C35	47.6	25.3	mg/kg dry	1	[CALC]	05/11/16	05/11/16	calc	

DRAFT REPORT

The results in this report apply to the samples analyzed in accordance with the samples received in the laboratory. This analytical report must be reproduced in its entirety, with written approval of Permian Basin Environmental Lab.

TRC Solutions- Midland, Texas
2057 Commerce Street
Midland TX, 79703

Project: Cotton Draw Station
Project Number: TBD
Project Manager: Curt Stanley

Fax: (432) 520-7701

Sample-6 @ 1'
6E09010-10 (Soil)

Analyte	Result	Reporting Limit	Units	Dilution	Batch	Prepared	Analyzed	Method	Notes
---------	--------	--------------------	-------	----------	-------	----------	----------	--------	-------

Permian Basin Environmental Lab, L.P.

Organics by GC

Benzene	ND	0.00101	mg/kg dry	1	P6E2305	05/18/16	05/19/16	EPA 8021B	
Toluene	ND	0.00202	mg/kg dry	1	P6E2305	05/18/16	05/19/16	EPA 8021B	
Ethylbenzene	ND	0.00101	mg/kg dry	1	P6E2305	05/18/16	05/19/16	EPA 8021B	
Xylene (p/m)	0.00260	0.00202	mg/kg dry	1	P6E2305	05/18/16	05/19/16	EPA 8021B	
Xylene (o)	ND	0.00101	mg/kg dry	1	P6E2305	05/18/16	05/19/16	EPA 8021B	
Surrogate: 1,4-Difluorobenzene		121 %	75-125		P6E2305	05/18/16	05/19/16	EPA 8021B	
Surrogate: 4-Bromofluorobenzene		123 %	75-125		P6E2305	05/18/16	05/19/16	EPA 8021B	

General Chemistry Parameters by EPA / Standard Methods

Chloride	15.1	1.01	mg/kg dry	1	P6E2311	05/23/16	05/23/16	EPA 300.0	
% Moisture	1.0	0.1	%	1	P6E1006	05/10/16	05/11/16	% calculation	

Total Petroleum Hydrocarbons C6-C35 by EPA Method 8015M

C6-C12	ND	25.3	mg/kg dry	1	P6E1205	05/11/16	05/11/16	TPH 8015M	
>C12-C28	ND	25.3	mg/kg dry	1	P6E1205	05/11/16	05/11/16	TPH 8015M	
>C28-C35	ND	25.3	mg/kg dry	1	P6E1205	05/11/16	05/11/16	TPH 8015M	
Surrogate: 1-Chlorooctane		79.5 %	70-130		P6E1205	05/11/16	05/11/16	TPH 8015M	
Surrogate: o-Terphenyl		91.6 %	70-130		P6E1205	05/11/16	05/11/16	TPH 8015M	
Total Petroleum Hydrocarbon C6-C35	ND	25.3	mg/kg dry	1	[CALC]	05/11/16	05/11/16	calc	

DRAFT REPORT

The results in this report apply to the samples analyzed in accordance with the samples received in the laboratory. This analytical report must be reproduced in its entirety, with written approval of Permian Basin Environmental Lab.

TRC Solutions- Midland, Texas
2057 Commerce Street
Midland TX, 79703

Project: Cotton Draw Station
Project Number: TBD
Project Manager: Curt Stanley

Fax: (432) 520-7701

Sample-7 @ 2"
6E09010-11 (Soil)

Analyte	Result	Reporting Limit	Units	Dilution	Batch	Prepared	Analyzed	Method	Notes
---------	--------	--------------------	-------	----------	-------	----------	----------	--------	-------

Permian Basin Environmental Lab, L.P.

Organics by GC

Benzene	ND	0.00101	mg/kg dry	1	P6E2307	05/18/16	05/19/16	EPA 8021B	
Toluene	0.0206	0.00202	mg/kg dry	1	P6E2307	05/18/16	05/19/16	EPA 8021B	
Ethylbenzene	0.0298	0.00101	mg/kg dry	1	P6E2307	05/18/16	05/19/16	EPA 8021B	
Xylene (p/m)	0.139	0.00202	mg/kg dry	1	P6E2307	05/18/16	05/19/16	EPA 8021B	
Xylene (o)	0.0475	0.00101	mg/kg dry	1	P6E2307	05/18/16	05/19/16	EPA 8021B	
Surrogate: 1,4-Difluorobenzene		114 %	75-125		P6E2307	05/18/16	05/19/16	EPA 8021B	
Surrogate: 4-Bromofluorobenzene		72.1 %	75-125		P6E2307	05/18/16	05/19/16	EPA 8021B	S-GC

General Chemistry Parameters by EPA / Standard Methods

Chloride	95.7	1.01	mg/kg dry	1	P6E2311	05/23/16	05/23/16	EPA 300.0	
% Moisture	1.0	0.1	%	1	P6E1006	05/10/16	05/11/16	% calculation	

Total Petroleum Hydrocarbons C6-C35 by EPA Method 8015M

C6-C12	1210	126	mg/kg dry	5	P6E1205	05/11/16	05/11/16	TPH 8015M	
>C12-C28	10800	126	mg/kg dry	5	P6E1205	05/11/16	05/11/16	TPH 8015M	
>C28-C35	1620	126	mg/kg dry	5	P6E1205	05/11/16	05/11/16	TPH 8015M	
Surrogate: 1-Chlorooctane		115 %	70-130		P6E1205	05/11/16	05/11/16	TPH 8015M	
Surrogate: o-Terphenyl		132 %	70-130		P6E1205	05/11/16	05/11/16	TPH 8015M	S-GC
Total Petroleum Hydrocarbon C6-C35	13600	126	mg/kg dry	5	[CALC]	05/11/16	05/11/16	calc	

DRAFT REPORT

The results in this report apply to the samples analyzed in accordance with the samples received in the laboratory. This analytical report must be reproduced in its entirety, with written approval of Permian Basin Environmental Lab.

TRC Solutions- Midland, Texas
2057 Commerce Street
Midland TX, 79703

Project: Cotton Draw Station
Project Number: TBD
Project Manager: Curt Stanley

Fax: (432) 520-7701

Sample-8 @ 1'
6E09010-12 (Soil)

Analyte	Result	Reporting Limit	Units	Dilution	Batch	Prepared	Analyzed	Method	Notes
---------	--------	--------------------	-------	----------	-------	----------	----------	--------	-------

Permian Basin Environmental Lab, L.P.

Organics by GC

Benzene	ND	0.00102	mg/kg dry	1	P6E2305	05/18/16	05/19/16	EPA 8021B	
Toluene	ND	0.00204	mg/kg dry	1	P6E2305	05/18/16	05/19/16	EPA 8021B	
Ethylbenzene	ND	0.00102	mg/kg dry	1	P6E2305	05/18/16	05/19/16	EPA 8021B	
Xylene (p/m)	ND	0.00204	mg/kg dry	1	P6E2305	05/18/16	05/19/16	EPA 8021B	
Xylene (o)	ND	0.00102	mg/kg dry	1	P6E2305	05/18/16	05/19/16	EPA 8021B	
Surrogate: 1,4-Difluorobenzene		123 %	75-125		P6E2305	05/18/16	05/19/16	EPA 8021B	
Surrogate: 4-Bromofluorobenzene		121 %	75-125		P6E2305	05/18/16	05/19/16	EPA 8021B	

General Chemistry Parameters by EPA / Standard Methods

Chloride	47.8	1.02	mg/kg dry	1	P6E2311	05/23/16	05/23/16	EPA 300.0	
% Moisture	2.0	0.1	%	1	P6E1006	05/10/16	05/11/16	% calculation	

Total Petroleum Hydrocarbons C6-C35 by EPA Method 8015M

C6-C12	ND	25.5	mg/kg dry	1	P6E1205	05/11/16	05/11/16	TPH 8015M	
>C12-C28	88.7	25.5	mg/kg dry	1	P6E1205	05/11/16	05/11/16	TPH 8015M	
>C28-C35	43.1	25.5	mg/kg dry	1	P6E1205	05/11/16	05/11/16	TPH 8015M	
Surrogate: 1-Chlorooctane		93.9 %	70-130		P6E1205	05/11/16	05/11/16	TPH 8015M	
Surrogate: o-Terphenyl		106 %	70-130		P6E1205	05/11/16	05/11/16	TPH 8015M	
Total Petroleum Hydrocarbon C6-C35	132	25.5	mg/kg dry	1	[CALC]	05/11/16	05/11/16	calc	

DRAFT REPORT

The results in this report apply to the samples analyzed in accordance with the samples received in the laboratory. This analytical report must be reproduced in its entirety, with written approval of Permian Basin Environmental Lab.

TRC Solutions- Midland, Texas
2057 Commerce Street
Midland TX, 79703

Project: Cotton Draw Station
Project Number: TBD
Project Manager: Curt Stanley

Fax: (432) 520-7701

Sample-9 @ 1'
6E09010-13 (Soil)

Analyte	Result	Reporting Limit	Units	Dilution	Batch	Prepared	Analyzed	Method	Notes
---------	--------	--------------------	-------	----------	-------	----------	----------	--------	-------

Permian Basin Environmental Lab, L.P.

Organics by GC

Benzene	ND	0.00102	mg/kg dry	1	P6E2305	05/18/16	05/19/16	EPA 8021B
Toluene	ND	0.00204	mg/kg dry	1	P6E2305	05/18/16	05/19/16	EPA 8021B
Ethylbenzene	ND	0.00102	mg/kg dry	1	P6E2305	05/18/16	05/19/16	EPA 8021B
Xylene (p/m)	ND	0.00204	mg/kg dry	1	P6E2305	05/18/16	05/19/16	EPA 8021B
Xylene (o)	ND	0.00102	mg/kg dry	1	P6E2305	05/18/16	05/19/16	EPA 8021B
Surrogate: 4-Bromofluorobenzene		124 %	75-125		P6E2305	05/18/16	05/19/16	EPA 8021B
Surrogate: 1,4-Difluorobenzene		120 %	75-125		P6E2305	05/18/16	05/19/16	EPA 8021B

General Chemistry Parameters by EPA / Standard Methods

Chloride	31.2	1.02	mg/kg dry	1	P6E2311	05/23/16	05/23/16	EPA 300.0
% Moisture	2.0	0.1	%	1	P6E1006	05/10/16	05/11/16	% calculation

Total Petroleum Hydrocarbons C6-C35 by EPA Method 8015M

C6-C12	ND	25.5	mg/kg dry	1	P6E1205	05/11/16	05/11/16	TPH 8015M
>C12-C28	ND	25.5	mg/kg dry	1	P6E1205	05/11/16	05/11/16	TPH 8015M
>C28-C35	ND	25.5	mg/kg dry	1	P6E1205	05/11/16	05/11/16	TPH 8015M
Surrogate: 1-Chlorooctane		87.7 %	70-130		P6E1205	05/11/16	05/11/16	TPH 8015M
Surrogate: o-Terphenyl		98.0 %	70-130		P6E1205	05/11/16	05/11/16	TPH 8015M
Total Petroleum Hydrocarbon C6-C35	ND	25.5	mg/kg dry	1	[CALC]	05/11/16	05/11/16	calc

DRAFT REPORT

The results in this report apply to the samples analyzed in accordance with the samples received in the laboratory. This analytical report must be reproduced in its entirety, with written approval of Permian Basin Environmental Lab.

TRC Solutions- Midland, Texas
2057 Commerce Street
Midland TX, 79703

Project: Cotton Draw Station
Project Number: TBD
Project Manager: Curt Stanley

Fax: (432) 520-7701

Sample-10 @ 3"
6E09010-14 (Soil)

Analyte	Result	Reporting Limit	Units	Dilution	Batch	Prepared	Analyzed	Method	Notes
---------	--------	--------------------	-------	----------	-------	----------	----------	--------	-------

Permian Basin Environmental Lab, L.P.

Organics by GC

Benzene	ND	0.00101	mg/kg dry	1	P6E2305	05/18/16	05/19/16	EPA 8021B	
Toluene	ND	0.00202	mg/kg dry	1	P6E2305	05/18/16	05/19/16	EPA 8021B	
Ethylbenzene	0.00265	0.00101	mg/kg dry	1	P6E2305	05/18/16	05/19/16	EPA 8021B	
Xylene (p/m)	0.0303	0.00202	mg/kg dry	1	P6E2305	05/18/16	05/19/16	EPA 8021B	
Xylene (o)	0.0120	0.00101	mg/kg dry	1	P6E2305	05/18/16	05/19/16	EPA 8021B	
Surrogate: 1,4-Difluorobenzene		123 %	75-125		P6E2305	05/18/16	05/19/16	EPA 8021B	
Surrogate: 4-Bromofluorobenzene		115 %	75-125		P6E2305	05/18/16	05/19/16	EPA 8021B	

General Chemistry Parameters by EPA / Standard Methods

Chloride	108	1.01	mg/kg dry	1	P6E2311	05/23/16	05/23/16	EPA 300.0	
% Moisture	1.0	0.1	%	1	P6E1006	05/10/16	05/11/16	% calculation	

Total Petroleum Hydrocarbons C6-C35 by EPA Method 8015M

C6-C12	ND	25.3	mg/kg dry	1	P6E1205	05/11/16	05/11/16	TPH 8015M	
>C12-C28	133	25.3	mg/kg dry	1	P6E1205	05/11/16	05/11/16	TPH 8015M	
>C28-C35	26.9	25.3	mg/kg dry	1	P6E1205	05/11/16	05/11/16	TPH 8015M	
Surrogate: 1-Chlorooctane		85.0 %	70-130		P6E1205	05/11/16	05/11/16	TPH 8015M	
Surrogate: o-Terphenyl		93.7 %	70-130		P6E1205	05/11/16	05/11/16	TPH 8015M	
Total Petroleum Hydrocarbon C6-C35	160	25.3	mg/kg dry	1	[CALC]	05/11/16	05/11/16	calc	

DRAFT REPORT

The results in this report apply to the samples analyzed in accordance with the samples received in the laboratory. This analytical report must be reproduced in its entirety, with written approval of Permian Basin Environmental Lab.

TRC Solutions- Midland, Texas
2057 Commerce Street
Midland TX, 79703

Project: Cotton Draw Station
Project Number: TBD
Project Manager: Curt Stanley

Fax: (432) 520-7701

Sample-12 @ 2"
6E09010-15 (Soil)

Analyte	Result	Reporting Limit	Units	Dilution	Batch	Prepared	Analyzed	Method	Notes
---------	--------	--------------------	-------	----------	-------	----------	----------	--------	-------

Permian Basin Environmental Lab, L.P.

Organics by GC

Benzene	ND	0.00101	mg/kg dry	1	P6E2305	05/18/16	05/19/16	EPA 8021B	
Toluene	ND	0.00202	mg/kg dry	1	P6E2305	05/18/16	05/19/16	EPA 8021B	
Ethylbenzene	0.00180	0.00101	mg/kg dry	1	P6E2305	05/18/16	05/19/16	EPA 8021B	
Xylene (p/m)	0.0264	0.00202	mg/kg dry	1	P6E2305	05/18/16	05/19/16	EPA 8021B	
Xylene (o)	0.0103	0.00101	mg/kg dry	1	P6E2305	05/18/16	05/19/16	EPA 8021B	
Surrogate: 4-Bromofluorobenzene		131 %	75-125		P6E2305	05/18/16	05/19/16	EPA 8021B	S-GC
Surrogate: 1,4-Difluorobenzene		125 %	75-125		P6E2305	05/18/16	05/19/16	EPA 8021B	

General Chemistry Parameters by EPA / Standard Methods

Chloride	303	1.01	mg/kg dry	1	P6E2311	05/23/16	05/23/16	EPA 300.0	
% Moisture	1.0	0.1	%	1	P6E1006	05/10/16	05/11/16	% calculation	

Total Petroleum Hydrocarbons C6-C35 by EPA Method 8015M

C6-C12	59.0	25.3	mg/kg dry	1	P6E1205	05/11/16	05/11/16	TPH 8015M	
>C12-C28	1440	25.3	mg/kg dry	1	P6E1205	05/11/16	05/11/16	TPH 8015M	
>C28-C35	228	25.3	mg/kg dry	1	P6E1205	05/11/16	05/11/16	TPH 8015M	
Surrogate: 1-Chlorooctane		88.3 %	70-130		P6E1205	05/11/16	05/11/16	TPH 8015M	
Surrogate: o-Terphenyl		99.3 %	70-130		P6E1205	05/11/16	05/11/16	TPH 8015M	
Total Petroleum Hydrocarbon C6-C35	1730	25.3	mg/kg dry	1	[CALC]	05/11/16	05/11/16	calc	

DRAFT REPORT

The results in this report apply to the samples analyzed in accordance with the samples received in the laboratory. This analytical report must be reproduced in its entirety, with written approval of Permian Basin Environmental Lab.

TRC Solutions- Midland, Texas
2057 Commerce Street
Midland TX, 79703

Project: Cotton Draw Station
Project Number: TBD
Project Manager: Curt Stanley

Fax: (432) 520-7701

Sample-13 @ 2"
6E09010-16 (Soil)

Analyte	Result	Reporting Limit	Units	Dilution	Batch	Prepared	Analyzed	Method	Notes
---------	--------	--------------------	-------	----------	-------	----------	----------	--------	-------

Permian Basin Environmental Lab, L.P.

Organics by GC

Benzene	ND	0.00102	mg/kg dry	1	P6E2307	05/18/16	05/19/16	EPA 8021B	
Toluene	0.00945	0.00204	mg/kg dry	1	P6E2307	05/18/16	05/19/16	EPA 8021B	
Ethylbenzene	0.0212	0.00102	mg/kg dry	1	P6E2307	05/18/16	05/19/16	EPA 8021B	
Xylene (p/m)	0.0999	0.00204	mg/kg dry	1	P6E2307	05/18/16	05/19/16	EPA 8021B	
Xylene (o)	0.0328	0.00102	mg/kg dry	1	P6E2307	05/18/16	05/19/16	EPA 8021B	
Surrogate: 4-Bromofluorobenzene		71.4 %	75-125		P6E2307	05/18/16	05/19/16	EPA 8021B	S-GC
Surrogate: 1,4-Difluorobenzene		113 %	75-125		P6E2307	05/18/16	05/19/16	EPA 8021B	

General Chemistry Parameters by EPA / Standard Methods

Chloride	103	1.02	mg/kg dry	1	P6E2311	05/23/16	05/23/16	EPA 300.0	
% Moisture	2.0	0.1	%	1	P6E1006	05/10/16	05/11/16	% calculation	

Total Petroleum Hydrocarbons C6-C35 by EPA Method 8015M

C6-C12	2430	128	mg/kg dry	5	P6E1205	05/11/16	05/11/16	TPH 8015M	
>C12-C28	12800	128	mg/kg dry	5	P6E1205	05/11/16	05/11/16	TPH 8015M	
>C28-C35	1990	128	mg/kg dry	5	P6E1205	05/11/16	05/11/16	TPH 8015M	
Surrogate: 1-Chlorooctane		113 %	70-130		P6E1205	05/11/16	05/11/16	TPH 8015M	
Surrogate: o-Terphenyl		114 %	70-130		P6E1205	05/11/16	05/11/16	TPH 8015M	
Total Petroleum Hydrocarbon C6-C35	17200	128	mg/kg dry	5	[CALC]	05/11/16	05/11/16	calc	

DRAFT REPORT

The results in this report apply to the samples analyzed in accordance with the samples received in the laboratory. This analytical report must be reproduced in its entirety, with written approval of Permian Basin Environmental Lab.

TRC Solutions- Midland, Texas
2057 Commerce Street
Midland TX, 79703

Project: Cotton Draw Station
Project Number: TBD
Project Manager: Curt Stanley

Fax: (432) 520-7701

Sample-14 @ 2"
6E09010-17 (Soil)

Analyte	Result	Reporting Limit	Units	Dilution	Batch	Prepared	Analyzed	Method	Notes
---------	--------	--------------------	-------	----------	-------	----------	----------	--------	-------

Permian Basin Environmental Lab, L.P.

Organics by GC

Benzene	ND	0.00102	mg/kg dry	1	P6E2305	05/18/16	05/19/16	EPA 8021B	
Toluene	ND	0.00204	mg/kg dry	1	P6E2305	05/18/16	05/19/16	EPA 8021B	
Ethylbenzene	0.0111	0.00102	mg/kg dry	1	P6E2305	05/18/16	05/19/16	EPA 8021B	
Xylene (p/m)	0.0759	0.00204	mg/kg dry	1	P6E2305	05/18/16	05/19/16	EPA 8021B	
Xylene (o)	0.0319	0.00102	mg/kg dry	1	P6E2305	05/18/16	05/19/16	EPA 8021B	
Surrogate: 1,4-Difluorobenzene		119 %	75-125		P6E2305	05/18/16	05/19/16	EPA 8021B	
Surrogate: 4-Bromofluorobenzene		130 %	75-125		P6E2305	05/18/16	05/19/16	EPA 8021B	S-GC

General Chemistry Parameters by EPA / Standard Methods

Chloride	34.4	1.02	mg/kg dry	1	P6E2311	05/23/16	05/23/16	EPA 300.0	
% Moisture	2.0	0.1	%	1	P6E1006	05/10/16	05/11/16	% calculation	

Total Petroleum Hydrocarbons C6-C35 by EPA Method 8015M

C6-C12	59.8	25.5	mg/kg dry	1	P6E1205	05/11/16	05/11/16	TPH 8015M	
>C12-C28	796	25.5	mg/kg dry	1	P6E1205	05/11/16	05/11/16	TPH 8015M	
>C28-C35	140	25.5	mg/kg dry	1	P6E1205	05/11/16	05/11/16	TPH 8015M	
Surrogate: 1-Chlorooctane		92.7 %	70-130		P6E1205	05/11/16	05/11/16	TPH 8015M	
Surrogate: o-Terphenyl		102 %	70-130		P6E1205	05/11/16	05/11/16	TPH 8015M	
Total Petroleum Hydrocarbon C6-C35	996	25.5	mg/kg dry	1	[CALC]	05/11/16	05/11/16	calc	

DRAFT REPORT

The results in this report apply to the samples analyzed in accordance with the samples received in the laboratory. This analytical report must be reproduced in its entirety, with written approval of Permian Basin Environmental Lab.

TRC Solutions- Midland, Texas
2057 Commerce Street
Midland TX, 79703

Project: Cotton Draw Station
Project Number: TBD
Project Manager: Curt Stanley

Fax: (432) 520-7701

Sample-15 @ 4"
6E09010-18 (Soil)

Analyte	Result	Reporting Limit	Units	Dilution	Batch	Prepared	Analyzed	Method	Notes
---------	--------	--------------------	-------	----------	-------	----------	----------	--------	-------

Permian Basin Environmental Lab, L.P.

Organics by GC

Benzene	ND	0.00102	mg/kg dry	1	P6E2305	05/18/16	05/19/16	EPA 8021B	
Toluene	ND	0.00204	mg/kg dry	1	P6E2305	05/18/16	05/19/16	EPA 8021B	
Ethylbenzene	ND	0.00102	mg/kg dry	1	P6E2305	05/18/16	05/19/16	EPA 8021B	
Xylene (p/m)	ND	0.00204	mg/kg dry	1	P6E2305	05/18/16	05/19/16	EPA 8021B	
Xylene (o)	ND	0.00102	mg/kg dry	1	P6E2305	05/18/16	05/19/16	EPA 8021B	
Surrogate: 4-Bromofluorobenzene		126 %	75-125		P6E2305	05/18/16	05/19/16	EPA 8021B	S-GC
Surrogate: 1,4-Difluorobenzene		124 %	75-125		P6E2305	05/18/16	05/19/16	EPA 8021B	

General Chemistry Parameters by EPA / Standard Methods

Chloride	58.2	1.02	mg/kg dry	1	P6E2311	05/23/16	05/23/16	EPA 300.0	
% Moisture	2.0	0.1	%	1	P6E1006	05/10/16	05/11/16	% calculation	

Total Petroleum Hydrocarbons C6-C35 by EPA Method 8015M

C6-C12	ND	25.5	mg/kg dry	1	P6E1205	05/11/16	05/11/16	TPH 8015M	
>C12-C28	ND	25.5	mg/kg dry	1	P6E1205	05/11/16	05/11/16	TPH 8015M	
>C28-C35	ND	25.5	mg/kg dry	1	P6E1205	05/11/16	05/11/16	TPH 8015M	
Surrogate: 1-Chlorooctane		90.4 %	70-130		P6E1205	05/11/16	05/11/16	TPH 8015M	
Surrogate: o-Terphenyl		98.8 %	70-130		P6E1205	05/11/16	05/11/16	TPH 8015M	
Total Petroleum Hydrocarbon C6-C35	ND	25.5	mg/kg dry	1	[CALC]	05/11/16	05/11/16	calc	

DRAFT REPORT

The results in this report apply to the samples analyzed in accordance with the samples received in the laboratory. This analytical report must be reproduced in its entirety, with written approval of Permian Basin Environmental Lab.

TRC Solutions- Midland, Texas
2057 Commerce Street
Midland TX, 79703

Project: Cotton Draw Station
Project Number: TBD
Project Manager: Curt Stanley

Fax: (432) 520-7701

Sample-16 @ 1'
6E09010-19 (Soil)

Analyte	Result	Reporting Limit	Units	Dilution	Batch	Prepared	Analyzed	Method	Notes
---------	--------	--------------------	-------	----------	-------	----------	----------	--------	-------

Permian Basin Environmental Lab, L.P.

Organics by GC

Benzene	ND	0.00103	mg/kg dry	1	P6E2305	05/18/16	05/19/16	EPA 8021B	
Toluene	ND	0.00206	mg/kg dry	1	P6E2305	05/18/16	05/19/16	EPA 8021B	
Ethylbenzene	ND	0.00103	mg/kg dry	1	P6E2305	05/18/16	05/19/16	EPA 8021B	
Xylene (p/m)	ND	0.00206	mg/kg dry	1	P6E2305	05/18/16	05/19/16	EPA 8021B	
Xylene (o)	ND	0.00103	mg/kg dry	1	P6E2305	05/18/16	05/19/16	EPA 8021B	
Surrogate: 4-Bromofluorobenzene		133 %	75-125		P6E2305	05/18/16	05/19/16	EPA 8021B	S-GC
Surrogate: 1,4-Difluorobenzene		124 %	75-125		P6E2305	05/18/16	05/19/16	EPA 8021B	

General Chemistry Parameters by EPA / Standard Methods

Chloride	11.1	1.03	mg/kg dry	1	P6E2311	05/23/16	05/23/16	EPA 300.0	
% Moisture	3.0	0.1	%	1	P6E1006	05/10/16	05/11/16	% calculation	

Total Petroleum Hydrocarbons C6-C35 by EPA Method 8015M

C6-C12	ND	25.8	mg/kg dry	1	P6E1205	05/11/16	05/11/16	TPH 8015M	
>C12-C28	ND	25.8	mg/kg dry	1	P6E1205	05/11/16	05/11/16	TPH 8015M	
>C28-C35	ND	25.8	mg/kg dry	1	P6E1205	05/11/16	05/11/16	TPH 8015M	
Surrogate: 1-Chlorooctane		90.3 %	70-130		P6E1205	05/11/16	05/11/16	TPH 8015M	
Surrogate: o-Terphenyl		100 %	70-130		P6E1205	05/11/16	05/11/16	TPH 8015M	
Total Petroleum Hydrocarbon C6-C35	ND	25.8	mg/kg dry	1	[CALC]	05/11/16	05/11/16	calc	

DRAFT REPORT

The results in this report apply to the samples analyzed in accordance with the samples received in the laboratory. This analytical report must be reproduced in its entirety, with written approval of Permian Basin Environmental Lab.

TRC Solutions- Midland, Texas
2057 Commerce Street
Midland TX, 79703

Project: Cotton Draw Station
Project Number: TBD
Project Manager: Curt Stanley

Fax: (432) 520-7701

Sample-17 @ 2"
6E09010-20 (Soil)

Analyte	Result	Reporting Limit	Units	Dilution	Batch	Prepared	Analyzed	Method	Notes
---------	--------	--------------------	-------	----------	-------	----------	----------	--------	-------

Permian Basin Environmental Lab, L.P.

Organics by GC

Benzene	ND	0.00102	mg/kg dry	1	P6E2307	05/18/16	05/19/16	EPA 8021B	
Toluene	0.00678	0.00204	mg/kg dry	1	P6E2307	05/18/16	05/19/16	EPA 8021B	
Ethylbenzene	0.0202	0.00102	mg/kg dry	1	P6E2307	05/18/16	05/19/16	EPA 8021B	
Xylene (p/m)	0.103	0.00204	mg/kg dry	1	P6E2307	05/18/16	05/19/16	EPA 8021B	
Xylene (o)	0.0363	0.00102	mg/kg dry	1	P6E2307	05/18/16	05/19/16	EPA 8021B	
Surrogate: 1,4-Difluorobenzene		113 %	75-125		P6E2307	05/18/16	05/19/16	EPA 8021B	
Surrogate: 4-Bromofluorobenzene		67.1 %	75-125		P6E2307	05/18/16	05/19/16	EPA 8021B	S-GC

General Chemistry Parameters by EPA / Standard Methods

Chloride	90.3	1.02	mg/kg dry	1	P6E2311	05/23/16	05/23/16	EPA 300.0	
% Moisture	2.0	0.1	%	1	P6E1006	05/10/16	05/11/16	% calculation	

Total Petroleum Hydrocarbons C6-C35 by EPA Method 8015M

C6-C12	1580	128	mg/kg dry	5	P6E1205	05/11/16	05/11/16	TPH 8015M	
>C12-C28	11000	128	mg/kg dry	5	P6E1205	05/11/16	05/11/16	TPH 8015M	
>C28-C35	1720	128	mg/kg dry	5	P6E1205	05/11/16	05/11/16	TPH 8015M	
Surrogate: 1-Chlorooctane		103 %	70-130		P6E1205	05/11/16	05/11/16	TPH 8015M	
Surrogate: o-Terphenyl		92.1 %	70-130		P6E1205	05/11/16	05/11/16	TPH 8015M	
Total Petroleum Hydrocarbon C6-C35	14300	128	mg/kg dry	5	[CALC]	05/11/16	05/11/16	calc	

DRAFT REPORT

The results in this report apply to the samples analyzed in accordance with the samples received in the laboratory. This analytical report must be reproduced in its entirety, with written approval of Permian Basin Environmental Lab.

TRC Solutions- Midland, Texas
2057 Commerce Street
Midland TX, 79703

Project: Cotton Draw Station
Project Number: TBD
Project Manager: Curt Stanley

Fax: (432) 520-7701

Sample-21 @ 1'
6E09010-21 (Soil)

Analyte	Result	Reporting Limit	Units	Dilution	Batch	Prepared	Analyzed	Method	Notes
---------	--------	--------------------	-------	----------	-------	----------	----------	--------	-------

Permian Basin Environmental Lab, L.P.

Organics by GC

Benzene	ND	0.00101	mg/kg dry	1	P6E2307	05/18/16	05/19/16	EPA 8021B	
Toluene	0.00296	0.00202	mg/kg dry	1	P6E2307	05/18/16	05/19/16	EPA 8021B	
Ethylbenzene	0.0167	0.00101	mg/kg dry	1	P6E2307	05/18/16	05/19/16	EPA 8021B	
Xylene (p/m)	0.0833	0.00202	mg/kg dry	1	P6E2307	05/18/16	05/19/16	EPA 8021B	
Xylene (o)	0.0261	0.00101	mg/kg dry	1	P6E2307	05/18/16	05/19/16	EPA 8021B	
Surrogate: 4-Bromofluorobenzene		63.4 %	75-125		P6E2307	05/18/16	05/19/16	EPA 8021B	S-GC
Surrogate: 1,4-Difluorobenzene		114 %	75-125		P6E2307	05/18/16	05/19/16	EPA 8021B	

General Chemistry Parameters by EPA / Standard Methods

Chloride	6.31	1.01	mg/kg dry	1	P6E2312	05/23/16	05/23/16	EPA 300.0	
% Moisture	1.0	0.1	%	1	P6E1006	05/10/16	05/11/16	% calculation	

Total Petroleum Hydrocarbons C6-C35 by EPA Method 8015M

C6-C12	580	25.3	mg/kg dry	1	P6E1205	05/11/16	05/11/16	TPH 8015M	
>C12-C28	3910	25.3	mg/kg dry	1	P6E1205	05/11/16	05/11/16	TPH 8015M	
>C28-C35	554	25.3	mg/kg dry	1	P6E1205	05/11/16	05/11/16	TPH 8015M	
Surrogate: 1-Chlorooctane		111 %	70-130		P6E1205	05/11/16	05/11/16	TPH 8015M	
Surrogate: o-Terphenyl		111 %	70-130		P6E1205	05/11/16	05/11/16	TPH 8015M	
Total Petroleum Hydrocarbon C6-C35	5050	25.3	mg/kg dry	1	[CALC]	05/11/16	05/11/16	calc	

DRAFT REPORT

The results in this report apply to the samples analyzed in accordance with the samples received in the laboratory. This analytical report must be reproduced in its entirety, with written approval of Permian Basin Environmental Lab.

TRC Solutions- Midland, Texas
2057 Commerce Street
Midland TX, 79703

Project: Cotton Draw Station
Project Number: TBD
Project Manager: Curt Stanley

Fax: (432) 520-7701

Sample-22 @ 2.5'
6E09010-22 (Soil)

Analyte	Result	Reporting Limit	Units	Dilution	Batch	Prepared	Analyzed	Method	Notes
Permian Basin Environmental Lab, L.P.									
Organics by GC									
Benzene	ND	0.00102	mg/kg dry	1	P6E2307	05/18/16	05/19/16	EPA 8021B	
Toluene	ND	0.00204	mg/kg dry	1	P6E2307	05/18/16	05/19/16	EPA 8021B	
Ethylbenzene	0.00567	0.00102	mg/kg dry	1	P6E2307	05/18/16	05/19/16	EPA 8021B	
Xylene (p/m)	0.0807	0.00204	mg/kg dry	1	P6E2307	05/18/16	05/19/16	EPA 8021B	
Xylene (o)	0.0238	0.00102	mg/kg dry	1	P6E2307	05/18/16	05/19/16	EPA 8021B	
Surrogate: 4-Bromofluorobenzene		67.7 %	75-125		P6E2307	05/18/16	05/19/16	EPA 8021B	S-GC
Surrogate: 1,4-Difluorobenzene		114 %	75-125		P6E2307	05/18/16	05/19/16	EPA 8021B	
General Chemistry Parameters by EPA / Standard Methods									
Chloride	7.50	1.02	mg/kg dry	1	P6E2312	05/23/16	05/23/16	EPA 300.0	
% Moisture	2.0	0.1	%	1	P6E1006	05/10/16	05/11/16	% calculation	
Total Petroleum Hydrocarbons C6-C35 by EPA Method 8015M									
C6-C12	1190	128	mg/kg dry	5	P6E1205	05/11/16	05/11/16	TPH 8015M	
>C12-C28	6520	128	mg/kg dry	5	P6E1205	05/11/16	05/11/16	TPH 8015M	
>C28-C35	1000	128	mg/kg dry	5	P6E1205	05/11/16	05/11/16	TPH 8015M	
Surrogate: 1-Chlorooctane		120 %	70-130		P6E1205	05/11/16	05/11/16	TPH 8015M	
Surrogate: o-Terphenyl		119 %	70-130		P6E1205	05/11/16	05/11/16	TPH 8015M	
Total Petroleum Hydrocarbon C6-C35	8720	128	mg/kg dry	5	[CALC]	05/11/16	05/11/16	calc	

DRAFT REPORT

The results in this report apply to the samples analyzed in accordance with the samples received in the laboratory. This analytical report must be reproduced in its entirety, with written approval of Permian Basin Environmental Lab.

TRC Solutions- Midland, Texas
2057 Commerce Street
Midland TX, 79703

Project: Cotton Draw Station
Project Number: TBD
Project Manager: Curt Stanley

Fax: (432) 520-7701

Sample-23 @ 2.5'
6E09010-23 (Soil)

Analyte	Result	Reporting Limit	Units	Dilution	Batch	Prepared	Analyzed	Method	Notes
---------	--------	--------------------	-------	----------	-------	----------	----------	--------	-------

Permian Basin Environmental Lab, L.P.

Organics by GC

Benzene	ND	0.00101	mg/kg dry	1	P6E2305	05/18/16	05/19/16	EPA 8021B	
Toluene	ND	0.00202	mg/kg dry	1	P6E2305	05/18/16	05/19/16	EPA 8021B	
Ethylbenzene	ND	0.00101	mg/kg dry	1	P6E2305	05/18/16	05/19/16	EPA 8021B	
Xylene (p/m)	0.0102	0.00202	mg/kg dry	1	P6E2305	05/18/16	05/19/16	EPA 8021B	
Xylene (o)	0.00227	0.00101	mg/kg dry	1	P6E2305	05/18/16	05/19/16	EPA 8021B	
Surrogate: 4-Bromofluorobenzene		109 %	75-125		P6E2305	05/18/16	05/19/16	EPA 8021B	
Surrogate: 1,4-Difluorobenzene		123 %	75-125		P6E2305	05/18/16	05/19/16	EPA 8021B	

General Chemistry Parameters by EPA / Standard Methods

Chloride	11.2	1.01	mg/kg dry	1	P6E2312	05/23/16	05/23/16	EPA 300.0	
% Moisture	1.0	0.1	%	1	P6E1006	05/10/16	05/11/16	% calculation	

Total Petroleum Hydrocarbons C6-C35 by EPA Method 8015M

C6-C12	36.3	25.3	mg/kg dry	1	P6E1205	05/11/16	05/11/16	TPH 8015M	
>C12-C28	688	25.3	mg/kg dry	1	P6E1205	05/11/16	05/11/16	TPH 8015M	
>C28-C35	118	25.3	mg/kg dry	1	P6E1205	05/11/16	05/11/16	TPH 8015M	
Surrogate: 1-Chlorooctane		95.6 %	70-130		P6E1205	05/11/16	05/11/16	TPH 8015M	
Surrogate: o-Terphenyl		106 %	70-130		P6E1205	05/11/16	05/11/16	TPH 8015M	
Total Petroleum Hydrocarbon C6-C35	843	25.3	mg/kg dry	1	[CALC]	05/11/16	05/11/16	calc	

DRAFT REPORT

The results in this report apply to the samples analyzed in accordance with the samples received in the laboratory. This analytical report must be reproduced in its entirety, with written approval of Permian Basin Environmental Lab.

TRC Solutions- Midland, Texas
2057 Commerce Street
Midland TX, 79703

Project: Cotton Draw Station
Project Number: TBD
Project Manager: Curt Stanley

Fax: (432) 520-7701

Sample-24 @ 5'
6E09010-24 (Soil)

Analyte	Result	Reporting Limit	Units	Dilution	Batch	Prepared	Analyzed	Method	Notes
---------	--------	--------------------	-------	----------	-------	----------	----------	--------	-------

Permian Basin Environmental Lab, L.P.

Organics by GC

Benzene	ND	0.00101	mg/kg dry	1	P6E2305	05/18/16	05/19/16	EPA 8021B	
Toluene	ND	0.00202	mg/kg dry	1	P6E2305	05/18/16	05/19/16	EPA 8021B	
Ethylbenzene	ND	0.00101	mg/kg dry	1	P6E2305	05/18/16	05/19/16	EPA 8021B	
Xylene (p/m)	0.00353	0.00202	mg/kg dry	1	P6E2305	05/18/16	05/19/16	EPA 8021B	
Xylene (o)	ND	0.00101	mg/kg dry	1	P6E2305	05/18/16	05/19/16	EPA 8021B	
Surrogate: 4-Bromofluorobenzene		115 %	75-125		P6E2305	05/18/16	05/19/16	EPA 8021B	
Surrogate: 1,4-Difluorobenzene		123 %	75-125		P6E2305	05/18/16	05/19/16	EPA 8021B	

General Chemistry Parameters by EPA / Standard Methods

Chloride	43.3	1.01	mg/kg dry	1	P6E2312	05/23/16	05/23/16	EPA 300.0	
% Moisture	1.0	0.1	%	1	P6E1006	05/10/16	05/11/16	% calculation	

Total Petroleum Hydrocarbons C6-C35 by EPA Method 8015M

C6-C12	ND	25.3	mg/kg dry	1	P6E1205	05/11/16	05/11/16	TPH 8015M	
>C12-C28	156	25.3	mg/kg dry	1	P6E1205	05/11/16	05/11/16	TPH 8015M	
>C28-C35	28.4	25.3	mg/kg dry	1	P6E1205	05/11/16	05/11/16	TPH 8015M	
Surrogate: 1-Chlorooctane		92.1 %	70-130		P6E1205	05/11/16	05/11/16	TPH 8015M	
Surrogate: o-Terphenyl		103 %	70-130		P6E1205	05/11/16	05/11/16	TPH 8015M	
Total Petroleum Hydrocarbon C6-C35	185	25.3	mg/kg dry	1	[CALC]	05/11/16	05/11/16	calc	

DRAFT REPORT

The results in this report apply to the samples analyzed in accordance with the samples received in the laboratory. This analytical report must be reproduced in its entirety, with written approval of Permian Basin Environmental Lab.

TRC Solutions- Midland, Texas
2057 Commerce Street
Midland TX, 79703

Project: Cotton Draw Station
Project Number: TBD
Project Manager: Curt Stanley

Fax: (432) 520-7701

Sample-25 @ 2'
6E09010-25 (Soil)

Analyte	Result	Reporting Limit	Units	Dilution	Batch	Prepared	Analyzed	Method	Notes
---------	--------	--------------------	-------	----------	-------	----------	----------	--------	-------

Permian Basin Environmental Lab, L.P.

Organics by GC

Benzene	ND	0.00101	mg/kg dry	1	P6E2305	05/18/16	05/19/16	EPA 8021B	
Toluene	0.00631	0.00202	mg/kg dry	1	P6E2305	05/18/16	05/19/16	EPA 8021B	
Ethylbenzene	0.00441	0.00101	mg/kg dry	1	P6E2305	05/18/16	05/19/16	EPA 8021B	
Xylene (p/m)	0.0405	0.00202	mg/kg dry	1	P6E2305	05/18/16	05/19/16	EPA 8021B	
Xylene (o)	0.0173	0.00101	mg/kg dry	1	P6E2305	05/18/16	05/19/16	EPA 8021B	
Surrogate: 4-Bromofluorobenzene		125 %	75-125		P6E2305	05/18/16	05/19/16	EPA 8021B	
Surrogate: 1,4-Difluorobenzene		124 %	75-125		P6E2305	05/18/16	05/19/16	EPA 8021B	

General Chemistry Parameters by EPA / Standard Methods

Chloride	7.71	1.01	mg/kg dry	1	P6E2312	05/23/16	05/23/16	EPA 300.0	
% Moisture	1.0	0.1	%	1	P6E1006	05/10/16	05/11/16	% calculation	

Total Petroleum Hydrocarbons C6-C35 by EPA Method 8015M

C6-C12	ND	25.3	mg/kg dry	1	P6E1205	05/11/16	05/12/16	TPH 8015M	
>C12-C28	94.5	25.3	mg/kg dry	1	P6E1205	05/11/16	05/12/16	TPH 8015M	
>C28-C35	ND	25.3	mg/kg dry	1	P6E1205	05/11/16	05/12/16	TPH 8015M	
Surrogate: 1-Chlorooctane		93.9 %	70-130		P6E1205	05/11/16	05/12/16	TPH 8015M	
Surrogate: o-Terphenyl		106 %	70-130		P6E1205	05/11/16	05/12/16	TPH 8015M	
Total Petroleum Hydrocarbon C6-C35	94.5	25.3	mg/kg dry	1	[CALC]	05/11/16	05/12/16	calc	

DRAFT REPORT

The results in this report apply to the samples analyzed in accordance with the samples received in the laboratory. This analytical report must be reproduced in its entirety, with written approval of Permian Basin Environmental Lab.

TRC Solutions- Midland, Texas
2057 Commerce Street
Midland TX, 79703

Project: Cotton Draw Station
Project Number: TBD
Project Manager: Curt Stanley

Fax: (432) 520-7701

Sample-26 @ 2'
6E09010-26 (Soil)

Analyte	Result	Reporting Limit	Units	Dilution	Batch	Prepared	Analyzed	Method	Notes
---------	--------	--------------------	-------	----------	-------	----------	----------	--------	-------

Permian Basin Environmental Lab, L.P.

Organics by GC

Benzene	ND	0.00101	mg/kg dry	1	P6E2305	05/18/16	05/19/16	EPA 8021B	
Toluene	ND	0.00202	mg/kg dry	1	P6E2305	05/18/16	05/19/16	EPA 8021B	
Ethylbenzene	ND	0.00101	mg/kg dry	1	P6E2305	05/18/16	05/19/16	EPA 8021B	
Xylene (p/m)	0.00322	0.00202	mg/kg dry	1	P6E2305	05/18/16	05/19/16	EPA 8021B	
Xylene (o)	ND	0.00101	mg/kg dry	1	P6E2305	05/18/16	05/19/16	EPA 8021B	
Surrogate: 4-Bromofluorobenzene		119 %	75-125		P6E2305	05/18/16	05/19/16	EPA 8021B	
Surrogate: 1,4-Difluorobenzene		122 %	75-125		P6E2305	05/18/16	05/19/16	EPA 8021B	

General Chemistry Parameters by EPA / Standard Methods

Chloride	9.12	1.01	mg/kg dry	1	P6E2312	05/23/16	05/23/16	EPA 300.0	
% Moisture	1.0	0.1	%	1	P6E1006	05/10/16	05/11/16	% calculation	

Total Petroleum Hydrocarbons C6-C35 by EPA Method 8015M

C6-C12	ND	25.3	mg/kg dry	1	P6E1205	05/11/16	05/12/16	TPH 8015M	
>C12-C28	56.3	25.3	mg/kg dry	1	P6E1205	05/11/16	05/12/16	TPH 8015M	
>C28-C35	ND	25.3	mg/kg dry	1	P6E1205	05/11/16	05/12/16	TPH 8015M	
Surrogate: 1-Chlorooctane		96.0 %	70-130		P6E1205	05/11/16	05/12/16	TPH 8015M	
Surrogate: o-Terphenyl		111 %	70-130		P6E1205	05/11/16	05/12/16	TPH 8015M	
Total Petroleum Hydrocarbon C6-C35	56.3	25.3	mg/kg dry	1	[CALC]	05/11/16	05/12/16	calc	

DRAFT REPORT

The results in this report apply to the samples analyzed in accordance with the samples received in the laboratory. This analytical report must be reproduced in its entirety, with written approval of Permian Basin Environmental Lab.

TRC Solutions- Midland, Texas
2057 Commerce Street
Midland TX, 79703

Project: Cotton Draw Station
Project Number: TBD
Project Manager: Curt Stanley

Fax: (432) 520-7701

Sample-27 @ 3'
6E09010-27 (Soil)

Analyte	Result	Reporting Limit	Units	Dilution	Batch	Prepared	Analyzed	Method	Notes
---------	--------	--------------------	-------	----------	-------	----------	----------	--------	-------

Permian Basin Environmental Lab, L.P.

Organics by GC

Benzene	ND	0.00101	mg/kg dry	1	P6E2307	05/18/16	05/19/16	EPA 8021B	
Toluene	0.00354	0.00202	mg/kg dry	1	P6E2307	05/18/16	05/19/16	EPA 8021B	
Ethylbenzene	0.0137	0.00101	mg/kg dry	1	P6E2307	05/18/16	05/19/16	EPA 8021B	
Xylene (p/m)	0.0665	0.00202	mg/kg dry	1	P6E2307	05/18/16	05/19/16	EPA 8021B	
Xylene (o)	0.0207	0.00101	mg/kg dry	1	P6E2307	05/18/16	05/19/16	EPA 8021B	
Surrogate: 4-Bromofluorobenzene		74.7 %	75-125		P6E2307	05/18/16	05/19/16	EPA 8021B	S-GC
Surrogate: 1,4-Difluorobenzene		111 %	75-125		P6E2307	05/18/16	05/19/16	EPA 8021B	

General Chemistry Parameters by EPA / Standard Methods

Chloride	5.26	1.01	mg/kg dry	1	P6E2312	05/23/16	05/23/16	EPA 300.0	
% Moisture	1.0	0.1	%	1	P6E1006	05/10/16	05/11/16	% calculation	

Total Petroleum Hydrocarbons C6-C35 by EPA Method 8015M

C6-C12	1160	126	mg/kg dry	5	P6E1205	05/11/16	05/12/16	TPH 8015M	
>C12-C28	6620	126	mg/kg dry	5	P6E1205	05/11/16	05/12/16	TPH 8015M	
>C28-C35	984	126	mg/kg dry	5	P6E1205	05/11/16	05/12/16	TPH 8015M	
Surrogate: 1-Chlorooctane		120 %	70-130		P6E1205	05/11/16	05/12/16	TPH 8015M	
Surrogate: o-Terphenyl		124 %	70-130		P6E1205	05/11/16	05/12/16	TPH 8015M	
Total Petroleum Hydrocarbon C6-C35	8760	126	mg/kg dry	5	[CALC]	05/11/16	05/12/16	calc	

DRAFT REPORT

The results in this report apply to the samples analyzed in accordance with the samples received in the laboratory. This analytical report must be reproduced in its entirety, with written approval of Permian Basin Environmental Lab.

TRC Solutions- Midland, Texas
2057 Commerce Street
Midland TX, 79703

Project: Cotton Draw Station
Project Number: TBD
Project Manager: Curt Stanley

Fax: (432) 520-7701

Sample-28 @ 3'
6E09010-28 (Soil)

Analyte	Result	Reporting Limit	Units	Dilution	Batch	Prepared	Analyzed	Method	Notes
---------	--------	--------------------	-------	----------	-------	----------	----------	--------	-------

Permian Basin Environmental Lab, L.P.

Organics by GC

Benzene	ND	0.00100	mg/kg dry	1	P6E2307	05/18/16	05/19/16	EPA 8021B
Toluene	ND	0.00200	mg/kg dry	1	P6E2307	05/18/16	05/19/16	EPA 8021B
Ethylbenzene	0.00447	0.00100	mg/kg dry	1	P6E2307	05/18/16	05/19/16	EPA 8021B
Xylene (p/m)	0.0287	0.00200	mg/kg dry	1	P6E2307	05/18/16	05/19/16	EPA 8021B
Xylene (o)	0.0113	0.00100	mg/kg dry	1	P6E2307	05/18/16	05/19/16	EPA 8021B
Surrogate: 1,4-Difluorobenzene		117 %	75-125		P6E2307	05/18/16	05/19/16	EPA 8021B
Surrogate: 4-Bromofluorobenzene		101 %	75-125		P6E2307	05/18/16	05/19/16	EPA 8021B

General Chemistry Parameters by EPA / Standard Methods

Chloride	4.58	1.00	mg/kg dry	1	P6E2312	05/23/16	05/23/16	EPA 300.0
% Moisture	ND	0.1	%	1	P6E1006	05/10/16	05/11/16	% calculation

Total Petroleum Hydrocarbons C6-C35 by EPA Method 8015M

C6-C12	163	25.0	mg/kg dry	1	P6E1206	05/11/16	05/11/16	TPH 8015M
>C12-C28	1030	25.0	mg/kg dry	1	P6E1206	05/11/16	05/11/16	TPH 8015M
>C28-C35	80.1	25.0	mg/kg dry	1	P6E1206	05/11/16	05/11/16	TPH 8015M
Surrogate: 1-Chlorooctane		112 %	70-130		P6E1206	05/11/16	05/11/16	TPH 8015M
Surrogate: o-Terphenyl		102 %	70-130		P6E1206	05/11/16	05/11/16	TPH 8015M
Total Petroleum Hydrocarbon C6-C35	1280	25.0	mg/kg dry	1	[CALC]	05/11/16	05/11/16	calc

DRAFT REPORT

The results in this report apply to the samples analyzed in accordance with the samples received in the laboratory. This analytical report must be reproduced in its entirety, with written approval of Permian Basin Environmental Lab.

TRC Solutions- Midland, Texas
2057 Commerce Street
Midland TX, 79703

Project: Cotton Draw Station
Project Number: TBD
Project Manager: Curt Stanley

Fax: (432) 520-7701

Organics by GC - Quality Control
Permian Basin Environmental Lab, L.P.

Analyte	Result	Reporting Limit	Units	Spike Level	Source Result	%REC	%REC Limits	RPD	RPD Limit	Notes
---------	--------	-----------------	-------	-------------	---------------	------	-------------	-----	-----------	-------

Batch P6E2305 - General Preparation (GC)

Blank (P6E2305-BLK1)		Prepared: 05/18/16 Analyzed: 05/19/16								
Benzene	ND	0.00100	mg/kg wet							
Toluene	ND	0.00200	"							
Ethylbenzene	ND	0.00100	"							
Xylene (p/m)	ND	0.00200	"							
Xylene (o)	ND	0.00100	"							
Surrogate: 1,4-Difluorobenzene	0.0585		"	0.0500		117	75-125			
Surrogate: 4-Bromofluorobenzene	0.0642		"	0.0500		128	75-125			S-GC

LCS (P6E2305-BS1)		Prepared & Analyzed: 05/18/16								
Benzene	0.0984	0.00100	mg/kg wet	0.100		98.4	70-130			
Toluene	0.102	0.00200	"	0.100		102	70-130			
Ethylbenzene	0.113	0.00100	"	0.100		113	70-130			
Xylene (p/m)	0.213	0.00200	"	0.200		106	70-130			
Xylene (o)	0.110	0.00100	"	0.100		110	70-130			
Surrogate: 4-Bromofluorobenzene	0.0623		"	0.0500		125	75-125			
Surrogate: 1,4-Difluorobenzene	0.0606		"	0.0500		121	75-125			

LCS Dup (P6E2305-BS1)		Prepared: 05/18/16 Analyzed: 05/19/16								
Benzene	0.0980	0.00100	mg/kg wet	0.100		98.0	70-130	0.326	20	
Toluene	0.103	0.00200	"	0.100		103	70-130	1.02	20	
Ethylbenzene	0.114	0.00100	"	0.100		114	70-130	1.05	20	
Xylene (p/m)	0.215	0.00200	"	0.200		107	70-130	0.884	20	
Xylene (o)	0.111	0.00100	"	0.100		111	70-130	0.632	20	
Surrogate: 1,4-Difluorobenzene	0.0610		"	0.0500		122	75-125			
Surrogate: 4-Bromofluorobenzene	0.0626		"	0.0500		125	75-125			

Matrix Spike (P6E2305-MS1)		Source: 6E09010-02		Prepared: 05/18/16 Analyzed: 05/19/16						
Benzene	0.0608	0.00103	mg/kg dry	0.103	ND	58.9	80-120			QM-07
Toluene	0.0649	0.00206	"	0.103	ND	63.0	80-120			QM-07
Ethylbenzene	0.0735	0.00103	"	0.103	ND	71.3	80-120			QM-07
Xylene (p/m)	0.134	0.00206	"	0.206	0.00106	64.3	80-120			QM-07
Xylene (o)	0.0707	0.00103	"	0.103	ND	68.6	80-120			QM-07
Surrogate: 1,4-Difluorobenzene	0.0660		"	0.0515		128	75-125			S-GC
Surrogate: 4-Bromofluorobenzene	0.0578		"	0.0515		112	75-125			

DRAFT REPORT

The results in this report apply to the samples analyzed in accordance with the samples received in the laboratory. This analytical report must be reproduced in its entirety, with written approval of Permian Basin Environmental Lab.

TRC Solutions- Midland, Texas
2057 Commerce Street
Midland TX, 79703

Project: Cotton Draw Station
Project Number: TBD
Project Manager: Curt Stanley

Fax: (432) 520-7701

Organics by GC - Quality Control
Permian Basin Environmental Lab, L.P.

Analyte	Result	Reporting Limit	Units	Spike Level	Source Result	%REC	%REC Limits	RPD	RPD Limit	Notes
---------	--------	--------------------	-------	----------------	------------------	------	----------------	-----	--------------	-------

Batch P6E2305 - General Preparation (GC)

Matrix Spike Dup (P6E2305-MSD1)

Source: 6E09010-02

Prepared: 05/18/16 Analyzed: 05/19/16

Benzene	0.0708	0.00103	mg/kg dry	0.103	ND	68.6	80-120	15.2	20	QM-07
Toluene	0.0770	0.00206	"	0.103	ND	74.7	80-120	17.1	20	QM-07
Ethylbenzene	0.0781	0.00103	"	0.103	ND	75.8	80-120	6.06	20	QM-07
Xylene (p/m)	0.151	0.00206	"	0.206	0.00106	72.9	80-120	12.6	20	QM-07
Xylene (o)	0.0817	0.00103	"	0.103	ND	79.2	80-120	14.4	20	QM-07
Surrogate: 4-Bromofluorobenzene	0.0619		"	0.0515		120	75-125			
Surrogate: 1,4-Difluorobenzene	0.0651		"	0.0515		126	75-125			S-GC

Batch P6E2307 - General Preparation (GC)

Blank (P6E2307-BLK1)

Prepared: 05/18/16 Analyzed: 05/19/16

Benzene	ND	0.00100	mg/kg wet							
Toluene	ND	0.00200	"							
Ethylbenzene	ND	0.00100	"							
Xylene (p/m)	ND	0.00200	"							
Xylene (o)	ND	0.00100	"							
Surrogate: 1,4-Difluorobenzene	0.0578		"	0.0500		116	75-125			
Surrogate: 4-Bromofluorobenzene	0.0660		"	0.0500		132	75-125			S-GC

LCS (P6E2307-BS1)

Prepared: 05/18/16 Analyzed: 05/19/16

Benzene	0.0948	0.00100	mg/kg wet	0.100		94.8	70-130			
Toluene	0.0957	0.00200	"	0.100		95.7	70-130			
Ethylbenzene	0.109	0.00100	"	0.100		109	70-130			
Xylene (p/m)	0.202	0.00200	"	0.200		101	70-130			
Xylene (o)	0.101	0.00100	"	0.100		101	70-130			
Surrogate: 1,4-Difluorobenzene	0.0595		"	0.0500		119	75-125			
Surrogate: 4-Bromofluorobenzene	0.0629		"	0.0500		126	75-125			S-GC

DRAFT REPORT

The results in this report apply to the samples analyzed in accordance with the samples received in the laboratory. This analytical report must be reproduced in its entirety, with written approval of Permian Basin Environmental Lab.

TRC Solutions- Midland, Texas
2057 Commerce Street
Midland TX, 79703

Project: Cotton Draw Station
Project Number: TBD
Project Manager: Curt Stanley

Fax: (432) 520-7701

Organics by GC - Quality Control
Permian Basin Environmental Lab, L.P.

Analyte	Result	Reporting Limit	Units	Spike Level	Source Result	%REC	%REC Limits	RPD	RPD Limit	Notes
---------	--------	--------------------	-------	----------------	------------------	------	----------------	-----	--------------	-------

Batch P6E2307 - General Preparation (GC)

LCS Dup (P6E2307-BSD1)

Prepared: 05/18/16 Analyzed: 05/19/16

Benzene	0.0905	0.00100	mg/kg wet	0.100		90.5	70-130	4.65	20	
Toluene	0.0940	0.00200	"	0.100		94.0	70-130	1.88	20	
Ethylbenzene	0.106	0.00100	"	0.100		106	70-130	2.99	20	
Xylene (p/m)	0.198	0.00200	"	0.200		98.8	70-130	2.37	20	
Xylene (o)	0.0985	0.00100	"	0.100		98.5	70-130	2.95	20	
Surrogate: 4-Bromofluorobenzene	0.0650		"	0.0500		130	75-125			S-GC
Surrogate: 1,4-Difluorobenzene	0.0605		"	0.0500		121	75-125			

DRAFT REPORT

The results in this report apply to the samples analyzed in accordance with the samples received in the laboratory. This analytical report must be reproduced in its entirety, with written approval of Permian Basin Environmental Lab.

TRC Solutions- Midland, Texas
2057 Commerce Street
Midland TX, 79703

Project: Cotton Draw Station
Project Number: TBD
Project Manager: Curt Stanley

Fax: (432) 520-7701

General Chemistry Parameters by EPA / Standard Methods - Quality Control
Permian Basin Environmental Lab, L.P.

Analyte	Result	Reporting Limit	Units	Spike Level	Source Result	%REC	%REC Limits	RPD	RPD Limit	Notes
---------	--------	--------------------	-------	----------------	------------------	------	----------------	-----	--------------	-------

Batch P6E1006 - * DEFAULT PREP *****

Blank (P6E1006-BLK1)		Prepared: 05/10/16 Analyzed: 05/11/16								
% Moisture	ND	0.1	%							
Blank (P6E1006-BLK2)		Prepared: 05/10/16 Analyzed: 05/11/16								
% Moisture	ND	0.1	%							
Duplicate (P6E1006-DUP1)		Source: 6E09010-01		Prepared: 05/10/16 Analyzed: 05/11/16						
% Moisture	2.0	0.1	%		2.0			0.00	20	
Duplicate (P6E1006-DUP2)		Source: 6E09010-05		Prepared: 05/10/16 Analyzed: 05/11/16						
% Moisture	2.0	0.1	%		1.0			66.7	20	
Duplicate (P6E1006-DUP3)		Source: 6E09010-06		Prepared: 05/10/16 Analyzed: 05/11/16						
% Moisture	1.0	0.1	%		1.0			0.00	20	
Duplicate (P6E1006-DUP4)		Source: 6E09010-25		Prepared: 05/10/16 Analyzed: 05/11/16						
% Moisture	ND	0.1	%		1.0			200	20	
Duplicate (P6E1006-DUP5)		Source: 6E09011-01		Prepared: 05/10/16 Analyzed: 05/11/16						
% Moisture	1.0	0.1	%		1.0			0.00	20	

Batch P6E2311 - * DEFAULT PREP *****

Blank (P6E2311-BLK1)		Prepared & Analyzed: 05/23/16								
Chloride	ND	1.00	mg/kg wet							
LCS (P6E2311-BS1)		Prepared & Analyzed: 05/23/16								
Chloride	175	1.00	mg/kg wet	200		87.5	80-120			

DRAFT REPORT

The results in this report apply to the samples analyzed in accordance with the samples received in the laboratory. This analytical report must be reproduced in its entirety, with written approval of Permian Basin Environmental Lab.

TRC Solutions- Midland, Texas
2057 Commerce Street
Midland TX, 79703

Project: Cotton Draw Station
Project Number: TBD
Project Manager: Curt Stanley

Fax: (432) 520-7701

General Chemistry Parameters by EPA / Standard Methods - Quality Control
Permian Basin Environmental Lab, L.P.

Analyte	Result	Reporting Limit	Units	Spike Level	Source Result	%REC	%REC Limits	RPD	RPD Limit	Notes
---------	--------	--------------------	-------	----------------	------------------	------	----------------	-----	--------------	-------

Batch P6E2311 - * DEFAULT PREP *****

LCS Dup (P6E2311-BSD1)				Prepared & Analyzed: 05/23/16						
Chloride	178	1.00	mg/kg wet	200		88.8	80-120	1.49	20	
Duplicate (P6E2311-DUP1)				Source: 6E09010-01 Prepared & Analyzed: 05/23/16						
Chloride	124	1.02	mg/kg dry		123			0.940	20	
Duplicate (P6E2311-DUP2)				Source: 6E09010-11 Prepared & Analyzed: 05/23/16						
Chloride	96.9	1.01	mg/kg dry		95.7			1.26	20	
Matrix Spike (P6E2311-MS1)				Source: 6E09010-01 Prepared & Analyzed: 05/23/16						
Chloride	258	1.02	mg/kg dry	153	123	87.7	80-120			

Batch P6E2312 - * DEFAULT PREP *****

Blank (P6E2312-BLK1)				Prepared & Analyzed: 05/23/16						
Chloride	ND	1.00	mg/kg wet							
LCS (P6E2312-BS1)				Prepared & Analyzed: 05/23/16						
Chloride	178	1.00	mg/kg wet	200		89.0	80-120			
LCS Dup (P6E2312-BSD1)				Prepared & Analyzed: 05/23/16						
Chloride	177	1.00	mg/kg wet	200		88.5	80-120	0.620	20	
Duplicate (P6E2312-DUP1)				Source: 6E09010-21 Prepared & Analyzed: 05/23/16						
Chloride	6.38	1.01	mg/kg dry		6.31			1.11	20	
Duplicate (P6E2312-DUP2)				Source: 6E16001-02 Prepared & Analyzed: 05/23/16						
Chloride	30.9	1.04	mg/kg dry		27.2			12.8	20	

DRAFT REPORT

The results in this report apply to the samples analyzed in accordance with the samples received in the laboratory. This analytical report must be reproduced in its entirety, with written approval of Permian Basin Environmental Lab.

TRC Solutions- Midland, Texas
2057 Commerce Street
Midland TX, 79703

Project: Cotton Draw Station
Project Number: TBD
Project Manager: Curt Stanley

Fax: (432) 520-7701

General Chemistry Parameters by EPA / Standard Methods - Quality Control
Permian Basin Environmental Lab, L.P.

Analyte	Result	Reporting Limit	Units	Spike Level	Source Result	%REC	%REC Limits	RPD	RPD Limit	Notes
---------	--------	--------------------	-------	----------------	------------------	------	----------------	-----	--------------	-------

Batch P6E2312 - * DEFAULT PREP *****

Matrix Spike (P6E2312-MS1)

Source: 6E09010-21

Prepared & Analyzed: 05/23/16

Chloride	164	1.01	mg/kg dry	152	6.31	104	80-120
----------	-----	------	-----------	-----	------	-----	--------

DRAFT REPORT

The results in this report apply to the samples analyzed in accordance with the samples received in the laboratory. This analytical report must be reproduced in its entirety, with written approval of Permian Basin Environmental Lab.

TRC Solutions- Midland, Texas
2057 Commerce Street
Midland TX, 79703

Project: Cotton Draw Station
Project Number: TBD
Project Manager: Curt Stanley

Fax: (432) 520-7701

Total Petroleum Hydrocarbons C6-C35 by EPA Method 8015M - Quality Control
Permian Basin Environmental Lab, L.P.

Analyte	Result	Reporting Limit	Units	Spike Level	Source Result	%REC	%REC Limits	RPD	RPD Limit	Notes
---------	--------	--------------------	-------	----------------	------------------	------	----------------	-----	--------------	-------

Batch P6E1108 - TX 1005

Blank (P6E1108-BLK1)

Prepared: 05/10/16 Analyzed: 05/11/16

C6-C12	ND	25.0	mg/kg wet							
>C12-C28	ND	25.0	"							
>C28-C35	ND	25.0	"							
Surrogate: 1-Chlorooctane	94.7		"	100		94.7	70-130			
Surrogate: o-Terphenyl	46.2		"	50.0		92.4	70-130			

LCS (P6E1108-BS1)

Prepared: 05/10/16 Analyzed: 05/11/16

C6-C12	902	25.0	mg/kg wet	1000		90.2	75-125			
>C12-C28	987	25.0	"	1000		98.7	75-125			
Surrogate: 1-Chlorooctane	100		"	100		100	70-130			
Surrogate: o-Terphenyl	45.6		"	50.0		91.2	70-130			

LCS Dup (P6E1108-BSD1)

Prepared: 05/10/16 Analyzed: 05/11/16

C6-C12	914	25.0	mg/kg wet	1000		91.4	75-125	1.30	20	
>C12-C28	997	25.0	"	1000		99.7	75-125	0.939	20	
Surrogate: 1-Chlorooctane	101		"	100		101	70-130			
Surrogate: o-Terphenyl	45.0		"	50.0		89.9	70-130			

Matrix Spike (P6E1108-MS1)

Source: 6E09002-02

Prepared: 05/10/16 Analyzed: 05/11/16

C6-C12	975	27.5	mg/kg dry	1100	22.5	86.7	75-125			
>C12-C28	1130	27.5	"	1100	34.2	99.5	75-125			
Surrogate: 1-Chlorooctane	116		"	110		106	70-130			
Surrogate: o-Terphenyl	52.0		"	54.9		94.6	70-130			

Matrix Spike Dup (P6E1108-MSD1)

Source: 6E09002-02

Prepared: 05/10/16 Analyzed: 05/11/16

C6-C12	1020	27.5	mg/kg dry	1100	22.5	90.7	75-125	4.48	20	
>C12-C28	1160	27.5	"	1100	34.2	102	75-125	2.55	20	
Surrogate: 1-Chlorooctane	121		"	110		110	70-130			
Surrogate: o-Terphenyl	51.2		"	54.9		93.3	70-130			

DRAFT REPORT

The results in this report apply to the samples analyzed in accordance with the samples received in the laboratory. This analytical report must be reproduced in its entirety, with written approval of Permian Basin Environmental Lab.

TRC Solutions- Midland, Texas
2057 Commerce Street
Midland TX, 79703

Project: Cotton Draw Station
Project Number: TBD
Project Manager: Curt Stanley

Fax: (432) 520-7701

Total Petroleum Hydrocarbons C6-C35 by EPA Method 8015M - Quality Control
Permian Basin Environmental Lab, L.P.

Analyte	Result	Reporting Limit	Units	Spike Level	Source Result	%REC	%REC Limits	RPD	RPD Limit	Notes
---------	--------	--------------------	-------	----------------	------------------	------	----------------	-----	--------------	-------

Batch P6E1205 - TX 1005

Blank (P6E1205-BLK1)

Prepared & Analyzed: 05/11/16

C6-C12	ND	25.0	mg/kg wet							
>C12-C28	ND	25.0	"							
>C28-C35	ND	25.0	"							
Surrogate: 1-Chlorooctane	79.4		"	100		79.4	70-130			
Surrogate: o-Terphenyl	44.1		"	50.0		88.3	70-130			

LCS (P6E1205-BS1)

Prepared & Analyzed: 05/11/16

C6-C12	800	25.0	mg/kg wet	1000		80.0	75-125			
>C12-C28	947	25.0	"	1000		94.7	75-125			
Surrogate: 1-Chlorooctane	103		"	100		103	70-130			
Surrogate: o-Terphenyl	41.6		"	50.0		83.2	70-130			

LCS Dup (P6E1205-BSD1)

Prepared & Analyzed: 05/11/16

C6-C12	825	25.0	mg/kg wet	1000		82.5	75-125	3.08	20	
>C12-C28	1050	25.0	"	1000		105	75-125	10.7	20	
Surrogate: 1-Chlorooctane	114		"	100		114	70-130			
Surrogate: o-Terphenyl	52.5		"	50.0		105	70-130			

Matrix Spike (P6E1205-MS1)

Source: 6E09010-15

Prepared: 05/11/16 Analyzed: 05/12/16

C6-C12	931	25.3	mg/kg dry	1010	59.0	86.3	75-125			
>C12-C28	2400	25.3	"	1010	1440	94.9	75-125			
Surrogate: 1-Chlorooctane	130		"	101		129	70-130			
Surrogate: o-Terphenyl	54.0		"	50.5		107	70-130			

Matrix Spike Dup (P6E1205-MSD1)

Source: 6E09010-15

Prepared: 05/11/16 Analyzed: 05/12/16

C6-C12	936	25.3	mg/kg dry	1010	59.0	86.8	75-125	0.573	20	
>C12-C28	2250	25.3	"	1010	1440	80.4	75-125	16.6	20	
Surrogate: 1-Chlorooctane	131		"	101		130	70-130			
Surrogate: o-Terphenyl	54.1		"	50.5		107	70-130			

DRAFT REPORT

The results in this report apply to the samples analyzed in accordance with the samples received in the laboratory. This analytical report must be reproduced in its entirety, with written approval of Permian Basin Environmental Lab.

TRC Solutions- Midland, Texas
2057 Commerce Street
Midland TX, 79703

Project: Cotton Draw Station
Project Number: TBD
Project Manager: Curt Stanley

Fax: (432) 520-7701

Total Petroleum Hydrocarbons C6-C35 by EPA Method 8015M - Quality Control
Permian Basin Environmental Lab, L.P.

Analyte	Result	Reporting Limit	Units	Spike Level	Source Result	%REC	%REC Limits	RPD	RPD Limit	Notes
---------	--------	--------------------	-------	----------------	------------------	------	----------------	-----	--------------	-------

Batch P6E1206 - TX 1005

Blank (P6E1206-BLK1)

Prepared & Analyzed: 05/11/16

C6-C12	ND	25.0	mg/kg wet							
>C12-C28	ND	25.0	"							
>C28-C35	ND	25.0	"							
Surrogate: 1-Chlorooctane	91.0		"	100		91.0	70-130			
Surrogate: o-Terphenyl	44.2		"	50.0		88.5	70-130			

LCS (P6E1206-BS1)

Prepared & Analyzed: 05/11/16

C6-C12	855	25.0	mg/kg wet	1000		85.5	75-125			
>C12-C28	967	25.0	"	1000		96.7	75-125			
Surrogate: 1-Chlorooctane	95.1		"	100		95.1	70-130			
Surrogate: o-Terphenyl	39.5		"	50.0		79.1	70-130			

LCS Dup (P6E1206-BSD1)

Prepared & Analyzed: 05/11/16

C6-C12	916	25.0	mg/kg wet	1000		91.6	75-125	6.87	20	
>C12-C28	1040	25.0	"	1000		104	75-125	7.48	20	
Surrogate: 1-Chlorooctane	102		"	100		102	70-130			
Surrogate: o-Terphenyl	42.4		"	50.0		84.7	70-130			

Matrix Spike (P6E1206-MS1)

Source: 6E09012-02

Prepared: 05/11/16 Analyzed: 05/12/16

C6-C12	1010	26.3	mg/kg dry	1050	22.7	93.6	75-125			
>C12-C28	1160	26.3	"	1050	114	99.7	75-125			
Surrogate: 1-Chlorooctane	118		"	105		112	70-130			
Surrogate: o-Terphenyl	49.3		"	52.6		93.6	70-130			

Matrix Spike Dup (P6E1206-MSD1)

Source: 6E09012-02

Prepared: 05/11/16 Analyzed: 05/12/16

C6-C12	1030	26.3	mg/kg dry	1050	22.7	95.6	75-125	2.14	20	
>C12-C28	1170	26.3	"	1050	114	101	75-125	0.797	20	
Surrogate: 1-Chlorooctane	121		"	105		115	70-130			
Surrogate: o-Terphenyl	51.3		"	52.6		97.5	70-130			

DRAFT REPORT

The results in this report apply to the samples analyzed in accordance with the samples received in the laboratory. This analytical report must be reproduced in its entirety, with written approval of Permian Basin Environmental Lab.

Notes and Definitions

S-GC	Surrogate recovery outside of control limits. The data was accepted based on valid recovery of the remaining surrogate.
QM-07	The spike recovery was outside acceptance limits for the MS and/or MSD. The batch was accepted based on acceptable LCS recovery.
DET	Analyte DETECTED
ND	Analyte NOT DETECTED at or above the reporting limit
NR	Not Reported
dry	Sample results reported on a dry weight basis
RPD	Relative Percent Difference
LCS	Laboratory Control Spike
MS	Matrix Spike
Dup	Duplicate

Report Approved By:



Date:

5/24/2016

Brent Barron, Laboratory Director/Technical Director

This material is intended only for the use of the individual (s) or entity to whom it is addressed, and may contain information that is privileged and confidential.

If you have received this material in error, please notify us immediately at 432-686-7235.

DRAFT REPORT

The results in this report apply to the samples analyzed in accordance with the samples received in the laboratory. This analytical report must be reproduced in its entirety, with written approval of Permian Basin Environmental Lab.



CHAIN OF CUSTODY RECORD AND ANALYSIS REQUEST

Permian Basin Environmental Lab, LP
10014 S. County Road 1213
Midland, Texas 79706

Page 3 of 3
Phone: 432-661-4184

Project Manager: Curt Stanley

Project Name:

Cotton Draw Station

Company Name: TRC Environmental Corporation

Project #:

2016-057

Company Address: 2057 Commerce Dr.

Project Loc:

Lea County, New Mexico

City/State/Zip: Midland/TX/79703

PO #:

Telephone No: (409) 520-7720

Fax No:

Report Format:

☒ Standard

☐ TRRP

☐ NPDES

Sampler Signature:

e-mail:

cdstanley@trcsolutions.com
clbryant@paap.com

ORDER #: 14509010

LAB # (lab use only)	FIELD CODE	Beginning Depth	Ending Depth	Date Sampled	Time Sampled	Field Filtered	Total #. of Containers	Ice	HNO ₃	HCl	H ₂ SO ₄	NaOH	Na ₂ S ₂ O ₃	None	Other (Specify)	DW=Drinking Water SL=Sludge GW=Groundwater S=Soil/Solid NP=Non-Potable Specify Other	TPH: 418.1 8015M 8015B	TPH: TX 1005 TX 1006	Cations (Ca, Mg, Na, K)	Anions (Cl, SO ₄ , Alkalinity)	SAR / ESP / CEC	Metals: As Ag Ba Cd Cr Pb Hg Se	Volatiles	Semivolatiles	BTEX 8021B/5030 or BTEX 8260	RCI	N.O.R.M.	Chlorides E 300	Paint Filter	TCLP Benzene	RUSH TAT (Pre-Schedule) 24, 48, 72 hrs	Standard TAT
	Sample-21 @ 1'			5/6/2016	1100		1	X								Soil	X															X
	Sample-22 @ 2.5'			5/6/2016	1105		1	X								Soil	X															X
	Sample-23 @ 2.5'			5/6/2016	1110		1	X								Soil	X															X
	Sample-24 @ 5'			5/6/2016	1115		1	X								Soil	X															X
	Sample-25 @ 2'			5/6/2016	1120		1	X								Soil	X															X
	Sample-26 @ 2'			5/6/2016	1125		1	X								Soil	X															X
	Sample-27 @ 3'			5/6/2016	1130		1	X								Soil	X															X
	Sample-28 @ 3'			5/6/2016	1135		1	X								Soil	X															X

Special Instructions: Bill to Plains, HOLD for BTEX and Chloride

Relinquished by: [Signature] Date: 5/9/16 Time: 1346 Received by: [Signature] Date: 5/9/16 Time: 1347

Relinquished by: [Signature] Date: 5/9/16 Time: 1346 Received by: [Signature] Date: 5/9/16 Time: 1347

Relinquished by: [Signature] Date: 5/9/16 Time: 1346 Received by: [Signature] Date: 5/9/16 Time: 1347

Laboratory Comments: Sample Containers Intact? VOCs Free of Headspace? Labels on containers? Custody seals on containers? Sample Hand Delivered by Sampler/Client Rep.? by Courier? UPS DHL FedEx Lone Star

Received: Temperature Upon Receipt: °C Factor

**PERMIAN BASIN
ENVIRONMENTAL LAB, LP
1400 Rankin Hwy
Midland, TX 79701**



Analytical Report

Prepared for:

Curt Stanley
TRC Solutions- Midland, Texas
2057 Commerce Street
Midland, TX 79703

Project: Cotton Draw Station
Project Number: SRS# 2016 057
Location: Lea County, New Mexico
Lab Order Number: 6E18003



NELAP/TCEQ # T104704156-13-3

Report Date: 06/02/16

TRC Solutions- Midland, Texas
2057 Commerce Street
Midland TX, 79703

Project: Cotton Draw Station
Project Number: SRS# 2016 057
Project Manager: Curt Stanley

Fax: (432) 520-7701

ANALYTICAL REPORT FOR SAMPLES

Sample ID	Laboratory ID	Matrix	Date Sampled	Date Received
Sample-2A @ 5'	6E18003-01	Soil	05/17/16 13:00	05-18-2016 08:47
Sample-11 @ 2'	6E18003-02	Soil	05/17/16 13:05	05-18-2016 08:47
Sample-13A @ 1.5'	6E18003-03	Soil	05/17/16 13:10	05-18-2016 08:47
Sample-17A @ 1'	6E18003-04	Soil	05/17/16 13:15	05-18-2016 08:47
Sample-18 @ 1.5'	6E18003-05	Soil	05/17/16 13:20	05-18-2016 08:47
Sample-19 @ 1'	6E18003-06	Soil	05/17/16 13:25	05-18-2016 08:47
Sample-20 @ 6"	6E18003-07	Soil	05/17/16 13:30	05-18-2016 08:47
Sample-22A @ 3'	6E18003-08	Soil	05/17/16 13:35	05-18-2016 08:47
Sample-27A @ 3.5'	6E18003-09	Soil	05/17/16 13:40	05-18-2016 08:47
Sample-29 @ 3"	6E18003-10	Soil	05/17/16 13:45	05-18-2016 08:47
Sample-30 @ 3"	6E18003-11	Soil	05/17/16 13:50	05-18-2016 08:47
Sample-31 @ 1'	6E18003-12	Soil	05/17/16 13:55	05-18-2016 08:47
Sample-32 @ 1'	6E18003-13	Soil	05/17/16 14:00	05-18-2016 08:47

TRC Solutions- Midland, Texas
2057 Commerce Street
Midland TX, 79703

Project: Cotton Draw Station
Project Number: SRS# 2016 057
Project Manager: Curt Stanley

Fax: (432) 520-7701

Sample-2A @ 5'

6E18003-01 (Soil)

Analyte	Result	Reporting Limit	Units	Dilution	Batch	Prepared	Analyzed	Method	Notes
---------	--------	--------------------	-------	----------	-------	----------	----------	--------	-------

Permian Basin Environmental Lab, L.P.

Organics by GC

Benzene	0.0183	0.00102	mg/kg dry	1	P6E2307	05/18/16	05/19/16	EPA 8021B
Toluene	0.335	0.00204	mg/kg dry	1	P6E2307	05/18/16	05/19/16	EPA 8021B
Ethylbenzene	0.0952	0.00102	mg/kg dry	1	P6E2307	05/18/16	05/19/16	EPA 8021B
Xylene (p/m)	0.386	0.00204	mg/kg dry	1	P6E2307	05/18/16	05/19/16	EPA 8021B
Xylene (o)	0.117	0.00102	mg/kg dry	1	P6E2307	05/18/16	05/19/16	EPA 8021B
<i>Surrogate: 4-Bromofluorobenzene</i>		98.6 %	75-125		P6E2307	05/18/16	05/19/16	EPA 8021B
<i>Surrogate: 1,4-Difluorobenzene</i>		108 %	75-125		P6E2307	05/18/16	05/19/16	EPA 8021B

General Chemistry Parameters by EPA / Standard Methods

Chloride	14.7	1.02	mg/kg dry	1	P6E2313	05/23/16	05/23/16	EPA 300.0
% Moisture	2.0	0.1	%	1	P6E2002	05/20/16	05/20/16	% calculation

Total Petroleum Hydrocarbons C6-C35 by EPA Method 8015M

C6-C12	27.5	25.5	mg/kg dry	1	P6E2001	05/19/16	05/19/16	TPH 8015M
>C12-C28	988	25.5	mg/kg dry	1	P6E2001	05/19/16	05/19/16	TPH 8015M
>C28-C35	116	25.5	mg/kg dry	1	P6E2001	05/19/16	05/19/16	TPH 8015M
<i>Surrogate: 1-Chlorooctane</i>		70.4 %	70-130		P6E2001	05/19/16	05/19/16	TPH 8015M
<i>Surrogate: o-Terphenyl</i>		94.8 %	70-130		P6E2001	05/19/16	05/19/16	TPH 8015M
Total Petroleum Hydrocarbon C6-C35	1130	25.5	mg/kg dry	1	[CALC]	05/19/16	05/19/16	calc

TRC Solutions- Midland, Texas
2057 Commerce Street
Midland TX, 79703

Project: Cotton Draw Station
Project Number: SRS# 2016 057
Project Manager: Curt Stanley

Fax: (432) 520-7701

Sample-11 @ 2'
6E18003-02 (Soil)

Analyte	Result	Reporting Limit	Units	Dilution	Batch	Prepared	Analyzed	Method	Notes
---------	--------	--------------------	-------	----------	-------	----------	----------	--------	-------

Permian Basin Environmental Lab, L.P.

Organics by GC

Benzene	ND	0.00104	mg/kg dry	1	P6E2307	05/18/16	05/19/16	EPA 8021B	
Toluene	0.0134	0.00208	mg/kg dry	1	P6E2307	05/18/16	05/19/16	EPA 8021B	
Ethylbenzene	0.00717	0.00104	mg/kg dry	1	P6E2307	05/18/16	05/19/16	EPA 8021B	
Xylene (p/m)	0.0436	0.00208	mg/kg dry	1	P6E2307	05/18/16	05/19/16	EPA 8021B	
Xylene (o)	0.0209	0.00104	mg/kg dry	1	P6E2307	05/18/16	05/19/16	EPA 8021B	
Surrogate: 1,4-Difluorobenzene		116 %	75-125		P6E2307	05/18/16	05/19/16	EPA 8021B	
Surrogate: 4-Bromofluorobenzene		128 %	75-125		P6E2307	05/18/16	05/19/16	EPA 8021B	S-GC

General Chemistry Parameters by EPA / Standard Methods

Chloride	6.25	1.04	mg/kg dry	1	P6E2313	05/23/16	05/23/16	EPA 300.0	
% Moisture	4.0	0.1	%	1	P6E2002	05/20/16	05/20/16	% calculation	

Total Petroleum Hydrocarbons C6-C35 by EPA Method 8015M

C6-C12	ND	26.0	mg/kg dry	1	P6E2001	05/19/16	05/19/16	TPH 8015M	
>C12-C28	ND	26.0	mg/kg dry	1	P6E2001	05/19/16	05/19/16	TPH 8015M	
>C28-C35	ND	26.0	mg/kg dry	1	P6E2001	05/19/16	05/19/16	TPH 8015M	
Surrogate: 1-Chlorooctane		80.4 %	70-130		P6E2001	05/19/16	05/19/16	TPH 8015M	
Surrogate: o-Terphenyl		89.5 %	70-130		P6E2001	05/19/16	05/19/16	TPH 8015M	
Total Petroleum Hydrocarbon C6-C35	ND	26.0	mg/kg dry	1	[CALC]	05/19/16	05/19/16	calc	

TRC Solutions- Midland, Texas
2057 Commerce Street
Midland TX, 79703

Project: Cotton Draw Station
Project Number: SRS# 2016 057
Project Manager: Curt Stanley

Fax: (432) 520-7701

Sample-13A @ 1.5'
6E18003-03 (Soil)

Analyte	Result	Reporting Limit	Units	Dilution	Batch	Prepared	Analyzed	Method	Notes
---------	--------	--------------------	-------	----------	-------	----------	----------	--------	-------

Permian Basin Environmental Lab, L.P.

Organics by GC

Benzene	ND	0.00102	mg/kg dry	1	P6E2307	05/18/16	05/19/16	EPA 8021B	
Toluene	ND	0.00204	mg/kg dry	1	P6E2307	05/18/16	05/19/16	EPA 8021B	
Ethylbenzene	ND	0.00102	mg/kg dry	1	P6E2307	05/18/16	05/19/16	EPA 8021B	
Xylene (p/m)	ND	0.00204	mg/kg dry	1	P6E2307	05/18/16	05/19/16	EPA 8021B	
Xylene (o)	ND	0.00102	mg/kg dry	1	P6E2307	05/18/16	05/19/16	EPA 8021B	
Surrogate: 1,4-Difluorobenzene		119 %	75-125		P6E2307	05/18/16	05/19/16	EPA 8021B	
Surrogate: 4-Bromofluorobenzene		133 %	75-125		P6E2307	05/18/16	05/19/16	EPA 8021B	S-GC

General Chemistry Parameters by EPA / Standard Methods

Chloride	10.9	1.02	mg/kg dry	1	P6E2313	05/23/16	05/23/16	EPA 300.0	
% Moisture	2.0	0.1	%	1	P6E2002	05/20/16	05/20/16	% calculation	

Total Petroleum Hydrocarbons C6-C35 by EPA Method 8015M

C6-C12	ND	25.5	mg/kg dry	1	P6E2001	05/19/16	05/19/16	TPH 8015M	
>C12-C28	ND	25.5	mg/kg dry	1	P6E2001	05/19/16	05/19/16	TPH 8015M	
>C28-C35	ND	25.5	mg/kg dry	1	P6E2001	05/19/16	05/19/16	TPH 8015M	
Surrogate: 1-Chlorooctane		71.9 %	70-130		P6E2001	05/19/16	05/19/16	TPH 8015M	
Surrogate: o-Terphenyl		82.6 %	70-130		P6E2001	05/19/16	05/19/16	TPH 8015M	
Total Petroleum Hydrocarbon C6-C35	ND	25.5	mg/kg dry	1	[CALC]	05/19/16	05/19/16	calc	

TRC Solutions- Midland, Texas
2057 Commerce Street
Midland TX, 79703

Project: Cotton Draw Station
Project Number: SRS# 2016 057
Project Manager: Curt Stanley

Fax: (432) 520-7701

Sample-17A @ 1'
6E18003-04 (Soil)

Analyte	Result	Reporting Limit	Units	Dilution	Batch	Prepared	Analyzed	Method	Notes
---------	--------	--------------------	-------	----------	-------	----------	----------	--------	-------

Permian Basin Environmental Lab, L.P.

Organics by GC

Benzene	0.0514	0.0204	mg/kg dry	20	P6E2604	05/25/16	05/25/16	EPA 8021B	
Toluene	1.31	0.0408	mg/kg dry	20	P6E2604	05/25/16	05/25/16	EPA 8021B	
Ethylbenzene	0.677	0.0204	mg/kg dry	20	P6E2604	05/25/16	05/25/16	EPA 8021B	
Xylene (p/m)	2.92	0.0408	mg/kg dry	20	P6E2604	05/25/16	05/25/16	EPA 8021B	
Xylene (o)	0.982	0.0204	mg/kg dry	20	P6E2604	05/25/16	05/25/16	EPA 8021B	
<i>Surrogate: 1,4-Difluorobenzene</i>		120 %	75-125		P6E2604	05/25/16	05/25/16	EPA 8021B	
<i>Surrogate: 4-Bromofluorobenzene</i>		99.6 %	75-125		P6E2604	05/25/16	05/25/16	EPA 8021B	

General Chemistry Parameters by EPA / Standard Methods

Chloride	44.9	1.02	mg/kg dry	1	P6E2313	05/23/16	05/23/16	EPA 300.0	
% Moisture	2.0	0.1	%	1	P6E2002	05/20/16	05/20/16	% calculation	

Total Petroleum Hydrocarbons C6-C35 by EPA Method 8015M

C6-C12	364	25.5	mg/kg dry	1	P6E2001	05/19/16	05/20/16	TPH 8015M	
>C12-C28	3160	25.5	mg/kg dry	1	P6E2001	05/19/16	05/20/16	TPH 8015M	
>C28-C35	326	25.5	mg/kg dry	1	P6E2001	05/19/16	05/20/16	TPH 8015M	
<i>Surrogate: 1-Chlorooctane</i>		82.8 %	70-130		P6E2001	05/19/16	05/20/16	TPH 8015M	
<i>Surrogate: o-Terphenyl</i>		90.7 %	70-130		P6E2001	05/19/16	05/20/16	TPH 8015M	
Total Petroleum Hydrocarbon C6-C35	3850	25.5	mg/kg dry	1	[CALC]	05/19/16	05/20/16	calc	

TRC Solutions- Midland, Texas
2057 Commerce Street
Midland TX, 79703

Project: Cotton Draw Station
Project Number: SRS# 2016 057
Project Manager: Curt Stanley

Fax: (432) 520-7701

Sample-18 @ 1.5'
6E18003-05 (Soil)

Analyte	Result	Reporting Limit	Units	Dilution	Batch	Prepared	Analyzed	Method	Notes
---------	--------	--------------------	-------	----------	-------	----------	----------	--------	-------

Permian Basin Environmental Lab, L.P.

Organics by GC

Benzene	3.42	0.0526	mg/kg dry	50	P6E2604	05/25/16	05/26/16	EPA 8021B	
Toluene	23.5	0.105	mg/kg dry	50	P6E2604	05/25/16	05/26/16	EPA 8021B	
Ethylbenzene	11.0	0.0526	mg/kg dry	50	P6E2604	05/25/16	05/26/16	EPA 8021B	
Xylene (p/m)	35.6	0.105	mg/kg dry	50	P6E2604	05/25/16	05/26/16	EPA 8021B	
Xylene (o)	14.2	0.0526	mg/kg dry	50	P6E2604	05/25/16	05/26/16	EPA 8021B	
<i>Surrogate: 4-Bromofluorobenzene</i>		83.5 %	75-125		P6E2604	05/25/16	05/26/16	EPA 8021B	
<i>Surrogate: 1,4-Difluorobenzene</i>		78.7 %	75-125		P6E2604	05/25/16	05/26/16	EPA 8021B	

General Chemistry Parameters by EPA / Standard Methods

Chloride	43.3	1.05	mg/kg dry	1	P6E2313	05/23/16	05/23/16	EPA 300.0	
% Moisture	5.0	0.1	%	1	P6E2002	05/20/16	05/20/16	% calculation	

Total Petroleum Hydrocarbons C6-C35 by EPA Method 8015M

C6-C12	7400	263	mg/kg dry	10	P6E2001	05/19/16	05/20/16	TPH 8015M	
>C12-C28	11300	263	mg/kg dry	10	P6E2001	05/19/16	05/20/16	TPH 8015M	
>C28-C35	1410	263	mg/kg dry	10	P6E2001	05/19/16	05/20/16	TPH 8015M	
<i>Surrogate: 1-Chlorooctane</i>		126 %	70-130		P6E2001	05/19/16	05/20/16	TPH 8015M	
<i>Surrogate: o-Terphenyl</i>		80.8 %	70-130		P6E2001	05/19/16	05/20/16	TPH 8015M	
Total Petroleum Hydrocarbon C6-C35	20100	263	mg/kg dry	10	[CALC]	05/19/16	05/20/16	calc	

TRC Solutions- Midland, Texas
2057 Commerce Street
Midland TX, 79703

Project: Cotton Draw Station
Project Number: SRS# 2016 057
Project Manager: Curt Stanley

Fax: (432) 520-7701

Sample-19 @ 1'
6E18003-06 (Soil)

Analyte	Result	Reporting Limit	Units	Dilution	Batch	Prepared	Analyzed	Method	Notes
---------	--------	--------------------	-------	----------	-------	----------	----------	--------	-------

Permian Basin Environmental Lab, L.P.

Organics by GC

Benzene	ND	0.00102	mg/kg dry	1	P6E2604	05/25/16	05/25/16	EPA 8021B
Toluene	ND	0.00204	mg/kg dry	1	P6E2604	05/25/16	05/25/16	EPA 8021B
Ethylbenzene	ND	0.00102	mg/kg dry	1	P6E2604	05/25/16	05/25/16	EPA 8021B
Xylene (p/m)	ND	0.00204	mg/kg dry	1	P6E2604	05/25/16	05/25/16	EPA 8021B
Xylene (o)	ND	0.00102	mg/kg dry	1	P6E2604	05/25/16	05/25/16	EPA 8021B
Surrogate: 1,4-Difluorobenzene		122 %	75-125		P6E2604	05/25/16	05/25/16	EPA 8021B
Surrogate: 4-Bromofluorobenzene		123 %	75-125		P6E2604	05/25/16	05/25/16	EPA 8021B

General Chemistry Parameters by EPA / Standard Methods

Chloride	16.0	1.02	mg/kg dry	1	P6E2313	05/23/16	05/23/16	EPA 300.0
% Moisture	2.0	0.1	%	1	P6E2002	05/20/16	05/20/16	% calculation

Total Petroleum Hydrocarbons C6-C35 by EPA Method 8015M

C6-C12	ND	25.5	mg/kg dry	1	P6E2001	05/19/16	05/20/16	TPH 8015M
>C12-C28	ND	25.5	mg/kg dry	1	P6E2001	05/19/16	05/20/16	TPH 8015M
>C28-C35	ND	25.5	mg/kg dry	1	P6E2001	05/19/16	05/20/16	TPH 8015M
Surrogate: 1-Chlorooctane		74.2 %	70-130		P6E2001	05/19/16	05/20/16	TPH 8015M
Surrogate: o-Terphenyl		88.3 %	70-130		P6E2001	05/19/16	05/20/16	TPH 8015M
Total Petroleum Hydrocarbon C6-C35	ND	25.5	mg/kg dry	1	[CALC]	05/19/16	05/20/16	calc

TRC Solutions- Midland, Texas
2057 Commerce Street
Midland TX, 79703

Project: Cotton Draw Station
Project Number: SRS# 2016 057
Project Manager: Curt Stanley

Fax: (432) 520-7701

Sample-20 @ 6"
6E18003-07 (Soil)

Analyte	Result	Reporting Limit	Units	Dilution	Batch	Prepared	Analyzed	Method	Notes
---------	--------	--------------------	-------	----------	-------	----------	----------	--------	-------

Permian Basin Environmental Lab, L.P.

Organics by GC

Benzene	0.0215	0.0211	mg/kg dry	20	P6E2604	05/25/16	05/25/16	EPA 8021B	
Toluene	0.327	0.0421	mg/kg dry	20	P6E2604	05/25/16	05/25/16	EPA 8021B	
Ethylbenzene	0.259	0.0211	mg/kg dry	20	P6E2604	05/25/16	05/25/16	EPA 8021B	
Xylene (p/m)	1.36	0.0421	mg/kg dry	20	P6E2604	05/25/16	05/25/16	EPA 8021B	
Xylene (o)	0.357	0.0211	mg/kg dry	20	P6E2604	05/25/16	05/25/16	EPA 8021B	
<i>Surrogate: 4-Bromofluorobenzene</i>		90.1 %	75-125		P6E2604	05/25/16	05/25/16	EPA 8021B	
<i>Surrogate: 1,4-Difluorobenzene</i>		112 %	75-125		P6E2604	05/25/16	05/25/16	EPA 8021B	

General Chemistry Parameters by EPA / Standard Methods

Chloride	62.3	1.05	mg/kg dry	1	P6E2314	05/23/16	05/23/16	EPA 300.0	
% Moisture	5.0	0.1	%	1	P6E2002	05/20/16	05/20/16	% calculation	

Total Petroleum Hydrocarbons C6-C35 by EPA Method 8015M

C6-C12	316	26.3	mg/kg dry	1	P6E2001	05/19/16	05/20/16	TPH 8015M	
>C12-C28	2320	26.3	mg/kg dry	1	P6E2001	05/19/16	05/20/16	TPH 8015M	
>C28-C35	241	26.3	mg/kg dry	1	P6E2001	05/19/16	05/20/16	TPH 8015M	
<i>Surrogate: 1-Chlorooctane</i>		92.5 %	70-130		P6E2001	05/19/16	05/20/16	TPH 8015M	
<i>Surrogate: o-Terphenyl</i>		99.6 %	70-130		P6E2001	05/19/16	05/20/16	TPH 8015M	
Total Petroleum Hydrocarbon C6-C35	2880	26.3	mg/kg dry	1	[CALC]	05/19/16	05/20/16	calc	

TRC Solutions- Midland, Texas
2057 Commerce Street
Midland TX, 79703

Project: Cotton Draw Station
Project Number: SRS# 2016 057
Project Manager: Curt Stanley

Fax: (432) 520-7701

Sample-22A @ 3'
6E18003-08 (Soil)

Analyte	Result	Reporting Limit	Units	Dilution	Batch	Prepared	Analyzed	Method	Notes
---------	--------	--------------------	-------	----------	-------	----------	----------	--------	-------

Permian Basin Environmental Lab, L.P.

Organics by GC

Benzene	ND	0.00103	mg/kg dry	1	P6E2307	05/18/16	05/19/16	EPA 8021B
Toluene	ND	0.00206	mg/kg dry	1	P6E2307	05/18/16	05/19/16	EPA 8021B
Ethylbenzene	ND	0.00103	mg/kg dry	1	P6E2307	05/18/16	05/19/16	EPA 8021B
Xylene (p/m)	ND	0.00206	mg/kg dry	1	P6E2307	05/18/16	05/19/16	EPA 8021B
Xylene (o)	ND	0.00103	mg/kg dry	1	P6E2307	05/18/16	05/19/16	EPA 8021B
Surrogate: 4-Bromofluorobenzene		104 %	75-125		P6E2307	05/18/16	05/19/16	EPA 8021B
Surrogate: 1,4-Difluorobenzene		117 %	75-125		P6E2307	05/18/16	05/19/16	EPA 8021B

General Chemistry Parameters by EPA / Standard Methods

Chloride	8.62	1.03	mg/kg dry	1	P6E2314	05/23/16	05/23/16	EPA 300.0
% Moisture	3.0	0.1	%	1	P6E2002	05/20/16	05/20/16	% calculation

Total Petroleum Hydrocarbons C6-C35 by EPA Method 8015M

C6-C12	ND	25.8	mg/kg dry	1	P6E2001	05/19/16	05/20/16	TPH 8015M
>C12-C28	ND	25.8	mg/kg dry	1	P6E2001	05/19/16	05/20/16	TPH 8015M
>C28-C35	ND	25.8	mg/kg dry	1	P6E2001	05/19/16	05/20/16	TPH 8015M
Surrogate: 1-Chlorooctane		73.5 %	70-130		P6E2001	05/19/16	05/20/16	TPH 8015M
Surrogate: o-Terphenyl		83.9 %	70-130		P6E2001	05/19/16	05/20/16	TPH 8015M
Total Petroleum Hydrocarbon C6-C35	ND	25.8	mg/kg dry	1	[CALC]	05/19/16	05/20/16	calc

TRC Solutions- Midland, Texas
2057 Commerce Street
Midland TX, 79703

Project: Cotton Draw Station
Project Number: SRS# 2016 057
Project Manager: Curt Stanley

Fax: (432) 520-7701

Sample-27A @ 3.5'
6E18003-09 (Soil)

Analyte	Result	Reporting Limit	Units	Dilution	Batch	Prepared	Analyzed	Method	Notes
---------	--------	--------------------	-------	----------	-------	----------	----------	--------	-------

Permian Basin Environmental Lab, L.P.

Organics by GC

Benzene	ND	0.00102	mg/kg dry	1	P6E2307	05/18/16	05/19/16	EPA 8021B
Toluene	ND	0.00204	mg/kg dry	1	P6E2307	05/18/16	05/19/16	EPA 8021B
Ethylbenzene	ND	0.00102	mg/kg dry	1	P6E2307	05/18/16	05/19/16	EPA 8021B
Xylene (p/m)	0.00735	0.00204	mg/kg dry	1	P6E2307	05/18/16	05/19/16	EPA 8021B
Xylene (o)	0.00380	0.00102	mg/kg dry	1	P6E2307	05/18/16	05/19/16	EPA 8021B
Surrogate: 4-Bromofluorobenzene		110 %	75-125		P6E2307	05/18/16	05/19/16	EPA 8021B
Surrogate: 1,4-Difluorobenzene		121 %	75-125		P6E2307	05/18/16	05/19/16	EPA 8021B

General Chemistry Parameters by EPA / Standard Methods

Chloride	6.09	1.02	mg/kg dry	1	P6E2314	05/23/16	05/23/16	EPA 300.0
% Moisture	2.0	0.1	%	1	P6E2002	05/20/16	05/20/16	% calculation

Total Petroleum Hydrocarbons C6-C35 by EPA Method 8015M

C6-C12	ND	25.5	mg/kg dry	1	P6E2001	05/19/16	05/20/16	TPH 8015M
>C12-C28	86.5	25.5	mg/kg dry	1	P6E2001	05/19/16	05/20/16	TPH 8015M
>C28-C35	ND	25.5	mg/kg dry	1	P6E2001	05/19/16	05/20/16	TPH 8015M
Surrogate: 1-Chlorooctane		81.3 %	70-130		P6E2001	05/19/16	05/20/16	TPH 8015M
Surrogate: o-Terphenyl		92.9 %	70-130		P6E2001	05/19/16	05/20/16	TPH 8015M
Total Petroleum Hydrocarbon C6-C35	86.5	25.5	mg/kg dry	1	[CALC]	05/19/16	05/20/16	calc

TRC Solutions- Midland, Texas
2057 Commerce Street
Midland TX, 79703

Project: Cotton Draw Station
Project Number: SRS# 2016 057
Project Manager: Curt Stanley

Fax: (432) 520-7701

Sample-29 @ 3"
6E18003-10 (Soil)

Analyte	Result	Reporting Limit	Units	Dilution	Batch	Prepared	Analyzed	Method	Notes
---------	--------	--------------------	-------	----------	-------	----------	----------	--------	-------

Permian Basin Environmental Lab, L.P.

Organics by GC

Benzene	ND	0.0202	mg/kg dry	20	P6E2604	05/25/16	05/25/16	EPA 8021B	
Toluene	0.273	0.0404	mg/kg dry	20	P6E2604	05/25/16	05/25/16	EPA 8021B	
Ethylbenzene	0.152	0.0202	mg/kg dry	20	P6E2604	05/25/16	05/25/16	EPA 8021B	
Xylene (p/m)	0.951	0.0404	mg/kg dry	20	P6E2604	05/25/16	05/25/16	EPA 8021B	
Xylene (o)	0.206	0.0202	mg/kg dry	20	P6E2604	05/25/16	05/25/16	EPA 8021B	
Surrogate: 1,4-Difluorobenzene		106 %	75-125		P6E2604	05/25/16	05/25/16	EPA 8021B	
Surrogate: 4-Bromofluorobenzene		121 %	75-125		P6E2604	05/25/16	05/25/16	EPA 8021B	

General Chemistry Parameters by EPA / Standard Methods

Chloride	105	1.01	mg/kg dry	1	P6E2314	05/23/16	05/23/16	EPA 300.0	
% Moisture	1.0	0.1	%	1	P6E2002	05/20/16	05/20/16	% calculation	

Total Petroleum Hydrocarbons C6-C35 by EPA Method 8015M

C6-C12	ND	25.3	mg/kg dry	1	P6E2001	05/19/16	05/20/16	TPH 8015M	
>C12-C28	ND	25.3	mg/kg dry	1	P6E2001	05/19/16	05/20/16	TPH 8015M	
>C28-C35	ND	25.3	mg/kg dry	1	P6E2001	05/19/16	05/20/16	TPH 8015M	
Surrogate: 1-Chlorooctane		62.5 %	70-130		P6E2001	05/19/16	05/20/16	TPH 8015M	S-GC
Surrogate: o-Terphenyl		72.4 %	70-130		P6E2001	05/19/16	05/20/16	TPH 8015M	
Total Petroleum Hydrocarbon C6-C35	ND	25.3	mg/kg dry	1	[CALC]	05/19/16	05/20/16	calc	

TRC Solutions- Midland, Texas
2057 Commerce Street
Midland TX, 79703

Project: Cotton Draw Station
Project Number: SRS# 2016 057
Project Manager: Curt Stanley

Fax: (432) 520-7701

Sample-30 @ 3"
6E18003-11 (Soil)

Analyte	Result	Reporting Limit	Units	Dilution	Batch	Prepared	Analyzed	Method	Notes
---------	--------	--------------------	-------	----------	-------	----------	----------	--------	-------

Permian Basin Environmental Lab, L.P.

Organics by GC

Benzene	0.130	0.0204	mg/kg dry	20	P6E2604	05/25/16	05/25/16	EPA 8021B	
Toluene	1.41	0.0408	mg/kg dry	20	P6E2604	05/25/16	05/25/16	EPA 8021B	
Ethylbenzene	1.14	0.0204	mg/kg dry	20	P6E2604	05/25/16	05/25/16	EPA 8021B	
Xylene (p/m)	8.88	0.0408	mg/kg dry	20	P6E2604	05/25/16	05/25/16	EPA 8021B	
Xylene (o)	2.86	0.0204	mg/kg dry	20	P6E2604	05/25/16	05/25/16	EPA 8021B	
<i>Surrogate: 1,4-Difluorobenzene</i>		121 %	75-125		P6E2604	05/25/16	05/25/16	EPA 8021B	
<i>Surrogate: 4-Bromofluorobenzene</i>		127 %	75-125		P6E2604	05/25/16	05/25/16	EPA 8021B	S-GC

General Chemistry Parameters by EPA / Standard Methods

Chloride	146	1.02	mg/kg dry	1	P6E2314	05/23/16	05/23/16	EPA 300.0	
% Moisture	2.0	0.1	%	1	P6E2002	05/20/16	05/20/16	% calculation	

Total Petroleum Hydrocarbons C6-C35 by EPA Method 8015M

C6-C12	2020	255	mg/kg dry	10	P6E2001	05/19/16	05/20/16	TPH 8015M	
>C12-C28	14800	255	mg/kg dry	10	P6E2001	05/19/16	05/20/16	TPH 8015M	
>C28-C35	1720	255	mg/kg dry	10	P6E2001	05/19/16	05/20/16	TPH 8015M	
<i>Surrogate: 1-Chlorooctane</i>		95.3 %	70-130		P6E2001	05/19/16	05/20/16	TPH 8015M	
<i>Surrogate: o-Terphenyl</i>		82.6 %	70-130		P6E2001	05/19/16	05/20/16	TPH 8015M	
Total Petroleum Hydrocarbon C6-C35	18500	255	mg/kg dry	10	[CALC]	05/19/16	05/20/16	calc	

TRC Solutions- Midland, Texas
2057 Commerce Street
Midland TX, 79703

Project: Cotton Draw Station
Project Number: SRS# 2016 057
Project Manager: Curt Stanley

Fax: (432) 520-7701

Sample-31 @ 1'
6E18003-12 (Soil)

Analyte	Result	Reporting Limit	Units	Dilution	Batch	Prepared	Analyzed	Method	Notes
---------	--------	--------------------	-------	----------	-------	----------	----------	--------	-------

Permian Basin Environmental Lab, L.P.

Organics by GC

Benzene	7.68	0.258	mg/kg dry	250	P6E2604	05/25/16	05/26/16	EPA 8021B	
Toluene	72.3	0.515	mg/kg dry	250	P6E2604	05/25/16	05/26/16	EPA 8021B	
Ethylbenzene	23.9	0.258	mg/kg dry	250	P6E2604	05/25/16	05/26/16	EPA 8021B	
Xylene (p/m)	138	0.515	mg/kg dry	250	P6E2604	05/25/16	05/26/16	EPA 8021B	
Xylene (o)	29.3	0.258	mg/kg dry	250	P6E2604	05/25/16	05/26/16	EPA 8021B	
<i>Surrogate: 1,4-Difluorobenzene</i>		87.8 %		75-125	P6E2604	05/25/16	05/26/16	EPA 8021B	
<i>Surrogate: 4-Bromofluorobenzene</i>		79.8 %		75-125	P6E2604	05/25/16	05/26/16	EPA 8021B	

General Chemistry Parameters by EPA / Standard Methods

Chloride	49.6	1.03	mg/kg dry	1	P6E2314	05/23/16	05/23/16	EPA 300.0	
% Moisture	3.0	0.1	%	1	P6E2002	05/20/16	05/20/16	% calculation	

Total Petroleum Hydrocarbons C6-C35 by EPA Method 8015M

C6-C12	4940	129	mg/kg dry	5	P6E2001	05/19/16	05/20/16	TPH 8015M	
>C12-C28	7880	129	mg/kg dry	5	P6E2001	05/19/16	05/20/16	TPH 8015M	
>C28-C35	1030	129	mg/kg dry	5	P6E2001	05/19/16	05/20/16	TPH 8015M	
<i>Surrogate: 1-Chlorooctane</i>		111 %		70-130	P6E2001	05/19/16	05/20/16	TPH 8015M	
<i>Surrogate: o-Terphenyl</i>		71.5 %		70-130	P6E2001	05/19/16	05/20/16	TPH 8015M	
Total Petroleum Hydrocarbon C6-C35	13800	129	mg/kg dry	5	[CALC]	05/19/16	05/20/16	calc	

TRC Solutions- Midland, Texas
2057 Commerce Street
Midland TX, 79703

Project: Cotton Draw Station
Project Number: SRS# 2016 057
Project Manager: Curt Stanley

Fax: (432) 520-7701

Sample-32 @ 1'
6E18003-13 (Soil)

Analyte	Result	Reporting Limit	Units	Dilution	Batch	Prepared	Analyzed	Method	Notes
---------	--------	--------------------	-------	----------	-------	----------	----------	--------	-------

Permian Basin Environmental Lab, L.P.

Organics by GC

Benzene	ND	0.00101	mg/kg dry	1	P6E2307	05/18/16	05/19/16	EPA 8021B
Toluene	ND	0.00202	mg/kg dry	1	P6E2307	05/18/16	05/19/16	EPA 8021B
Ethylbenzene	ND	0.00101	mg/kg dry	1	P6E2307	05/18/16	05/19/16	EPA 8021B
Xylene (p/m)	ND	0.00202	mg/kg dry	1	P6E2307	05/18/16	05/19/16	EPA 8021B
Xylene (o)	ND	0.00101	mg/kg dry	1	P6E2307	05/18/16	05/19/16	EPA 8021B
Surrogate: 1,4-Difluorobenzene		118 %	75-125		P6E2307	05/18/16	05/19/16	EPA 8021B
Surrogate: 4-Bromofluorobenzene		109 %	75-125		P6E2307	05/18/16	05/19/16	EPA 8021B

General Chemistry Parameters by EPA / Standard Methods

Chloride	12.4	1.01	mg/kg dry	1	P6E2314	05/23/16	05/23/16	EPA 300.0
% Moisture	1.0	0.1	%	1	P6E2002	05/20/16	05/20/16	% calculation

Total Petroleum Hydrocarbons C6-C35 by EPA Method 8015M

C6-C12	ND	25.3	mg/kg dry	1	P6E2001	05/19/16	05/20/16	TPH 8015M
>C12-C28	ND	25.3	mg/kg dry	1	P6E2001	05/19/16	05/20/16	TPH 8015M
>C28-C35	ND	25.3	mg/kg dry	1	P6E2001	05/19/16	05/20/16	TPH 8015M
Surrogate: 1-Chlorooctane		76.8 %	70-130		P6E2001	05/19/16	05/20/16	TPH 8015M
Surrogate: o-Terphenyl		90.9 %	70-130		P6E2001	05/19/16	05/20/16	TPH 8015M
Total Petroleum Hydrocarbon C6-C35	ND	25.3	mg/kg dry	1	[CALC]	05/19/16	05/20/16	calc

TRC Solutions- Midland, Texas
2057 Commerce Street
Midland TX, 79703

Project: Cotton Draw Station
Project Number: SRS# 2016 057
Project Manager: Curt Stanley

Fax: (432) 520-7701

Organics by GC - Quality Control
Permian Basin Environmental Lab, L.P.

Analyte	Result	Reporting Limit	Units	Spike Level	Source Result	%REC	%REC Limits	RPD	RPD Limit	Notes
---------	--------	--------------------	-------	----------------	------------------	------	----------------	-----	--------------	-------

Batch P6E2307 - General Preparation (GC)

Blank (P6E2307-BLK1)

Prepared: 05/18/16 Analyzed: 05/19/16

Benzene	ND	0.00100	mg/kg wet							
Toluene	ND	0.00200	"							
Ethylbenzene	ND	0.00100	"							
Xylene (p/m)	ND	0.00200	"							
Xylene (o)	ND	0.00100	"							
Surrogate: 1,4-Difluorobenzene	0.0578		"	0.0500		116	75-125			
Surrogate: 4-Bromofluorobenzene	0.0660		"	0.0500		132	75-125			S-GC

LCS (P6E2307-BS1)

Prepared: 05/18/16 Analyzed: 05/19/16

Benzene	0.0948	0.00100	mg/kg wet	0.100		94.8	70-130			
Toluene	0.0957	0.00200	"	0.100		95.7	70-130			
Ethylbenzene	0.109	0.00100	"	0.100		109	70-130			
Xylene (p/m)	0.202	0.00200	"	0.200		101	70-130			
Xylene (o)	0.101	0.00100	"	0.100		101	70-130			
Surrogate: 4-Bromofluorobenzene	0.0629		"	0.0500		126	75-125			S-GC
Surrogate: 1,4-Difluorobenzene	0.0595		"	0.0500		119	75-125			

LCS Dup (P6E2307-BSD1)

Prepared: 05/18/16 Analyzed: 05/19/16

Benzene	0.0905	0.00100	mg/kg wet	0.100		90.5	70-130	4.65	20	
Toluene	0.0940	0.00200	"	0.100		94.0	70-130	1.88	20	
Ethylbenzene	0.106	0.00100	"	0.100		106	70-130	2.99	20	
Xylene (p/m)	0.198	0.00200	"	0.200		98.8	70-130	2.37	20	
Xylene (o)	0.0985	0.00100	"	0.100		98.5	70-130	2.95	20	
Surrogate: 1,4-Difluorobenzene	0.0605		"	0.0500		121	75-125			
Surrogate: 4-Bromofluorobenzene	0.0650		"	0.0500		130	75-125			S-GC

Batch P6E2604 - General Preparation (GC)

Blank (P6E2604-BLK1)

Prepared & Analyzed: 05/25/16

Benzene	ND	0.00100	mg/kg wet							
Toluene	ND	0.00200	"							
Ethylbenzene	ND	0.00100	"							
Xylene (p/m)	ND	0.00200	"							
Xylene (o)	ND	0.00100	"							
Surrogate: 1,4-Difluorobenzene	0.0620		"	0.0500		124	75-125			
Surrogate: 4-Bromofluorobenzene	0.0653		"	0.0500		131	75-125			S-GC

TRC Solutions- Midland, Texas
2057 Commerce Street
Midland TX, 79703

Project: Cotton Draw Station
Project Number: SRS# 2016 057
Project Manager: Curt Stanley

Fax: (432) 520-7701

Organics by GC - Quality Control
Permian Basin Environmental Lab, L.P.

Analyte	Result	Reporting Limit	Units	Spike Level	Source Result	%REC	%REC Limits	RPD	RPD Limit	Notes
---------	--------	--------------------	-------	----------------	------------------	------	----------------	-----	--------------	-------

Batch P6E2604 - General Preparation (GC)

LCS (P6E2604-BS1)

Prepared & Analyzed: 05/25/16

Benzene	0.0972	0.00100	mg/kg wet	0.100		97.2	70-130			
Toluene	0.0994	0.00200	"	0.100		99.4	70-130			
Ethylbenzene	0.102	0.00100	"	0.100		102	70-130			
Xylene (p/m)	0.192	0.00200	"	0.200		95.9	70-130			
Xylene (o)	0.0986	0.00100	"	0.100		98.6	70-130			
Surrogate: 4-Bromofluorobenzene	0.0569		"	0.0500		114	75-125			
Surrogate: 1,4-Difluorobenzene	0.0628		"	0.0500		126	75-125			S-GC

LCS Dup (P6E2604-BS1)

Prepared & Analyzed: 05/25/16

Benzene	0.0958	0.00100	mg/kg wet	0.100		95.8	70-130	1.43	20	
Toluene	0.102	0.00200	"	0.100		102	70-130	2.15	20	
Ethylbenzene	0.107	0.00100	"	0.100		107	70-130	4.79	20	
Xylene (p/m)	0.205	0.00200	"	0.200		102	70-130	6.60	20	
Xylene (o)	0.105	0.00100	"	0.100		105	70-130	5.92	20	
Surrogate: 1,4-Difluorobenzene	0.0628		"	0.0500		126	75-125			S-GC
Surrogate: 4-Bromofluorobenzene	0.0609		"	0.0500		122	75-125			

Matrix Spike (P6E2604-MS1)

Source: 6E19002-01

Prepared & Analyzed: 05/25/16

Benzene	0.101	0.00101	mg/kg dry	0.101	ND	100	80-120			
Toluene	0.101	0.00202	"	0.101	ND	99.9	80-120			
Ethylbenzene	0.0921	0.00101	"	0.101	ND	91.2	80-120			
Xylene (p/m)	0.198	0.00202	"	0.202	ND	98.2	80-120			
Xylene (o)	0.103	0.00101	"	0.101	ND	102	80-120			
Surrogate: 4-Bromofluorobenzene	0.0562		"	0.0505		111	75-125			
Surrogate: 1,4-Difluorobenzene	0.0621		"	0.0505		123	75-125			

Matrix Spike Dup (P6E2604-MSD1)

Source: 6E19002-01

Prepared & Analyzed: 05/25/16

Benzene	0.0875	0.00101	mg/kg dry	0.101	ND	86.6	80-120	14.4	20	
Toluene	0.0979	0.00202	"	0.101	ND	96.9	80-120	3.00	20	
Ethylbenzene	0.118	0.00101	"	0.101	ND	117	80-120	24.6	20	QM-07
Xylene (p/m)	0.253	0.00202	"	0.202	ND	125	80-120	24.1	20	QM-07
Xylene (o)	0.110	0.00101	"	0.101	ND	109	80-120	6.53	20	
Surrogate: 4-Bromofluorobenzene	0.0622		"	0.0505		123	75-125			
Surrogate: 1,4-Difluorobenzene	0.0656		"	0.0505		130	75-125			S-GC

TRC Solutions- Midland, Texas
2057 Commerce Street
Midland TX, 79703

Project: Cotton Draw Station
Project Number: SRS# 2016 057
Project Manager: Curt Stanley

Fax: (432) 520-7701

General Chemistry Parameters by EPA / Standard Methods - Quality Control
Permian Basin Environmental Lab, L.P.

Analyte	Result	Reporting Limit	Units	Spike Level	Source Result	%REC	%REC Limits	RPD	RPD Limit	Notes
---------	--------	--------------------	-------	----------------	------------------	------	----------------	-----	--------------	-------

Batch P6E2002 - * DEFAULT PREP *****

Blank (P6E2002-BLK1)		Prepared & Analyzed: 05/20/16								
% Moisture	ND	0.1	%							
Duplicate (P6E2002-DUP1)		Source: 6E17002-07		Prepared & Analyzed: 05/20/16						
% Moisture	5.0	0.1	%		5.0			0.00	20	
Duplicate (P6E2002-DUP2)		Source: 6E18003-04		Prepared & Analyzed: 05/20/16						
% Moisture	2.0	0.1	%		2.0			0.00	20	
Duplicate (P6E2002-DUP3)		Source: 6E18003-13		Prepared & Analyzed: 05/20/16						
% Moisture	1.0	0.1	%		1.0			0.00	20	
Duplicate (P6E2002-DUP4)		Source: 6E19002-02		Prepared & Analyzed: 05/20/16						
% Moisture	2.0	0.1	%		2.0			0.00	20	

Batch P6E2313 - * DEFAULT PREP *****

Blank (P6E2313-BLK1)		Prepared & Analyzed: 05/23/16								
Chloride	ND	1.00	mg/kg wet							
LCS (P6E2313-BS1)		Prepared & Analyzed: 05/23/16								
Chloride	176	1.00	mg/kg wet	200		87.9	80-120			
LCS Dup (P6E2313-BSD1)		Prepared & Analyzed: 05/23/16								
Chloride	179	1.00	mg/kg wet	200		89.4	80-120	1.75	20	
Duplicate (P6E2313-DUP2)		Source: 6E17007-01		Prepared & Analyzed: 05/23/16						
Chloride	743	5.88	mg/kg dry		740			0.397	20	

TRC Solutions- Midland, Texas
2057 Commerce Street
Midland TX, 79703

Project: Cotton Draw Station
Project Number: SRS# 2016 057
Project Manager: Curt Stanley

Fax: (432) 520-7701

General Chemistry Parameters by EPA / Standard Methods - Quality Control
Permian Basin Environmental Lab, L.P.

Analyte	Result	Reporting Limit	Units	Spike Level	Source Result	%REC	%REC Limits	RPD	RPD Limit	Notes
---------	--------	--------------------	-------	----------------	------------------	------	----------------	-----	--------------	-------

Batch P6E2313 - * DEFAULT PREP *****

Matrix Spike (P6E2313-MS1)

Source: 6E17003-01

Prepared & Analyzed: 05/23/16

Chloride	14000	58.1	mg/kg dry	4650	9770	90.0	80-120			
----------	-------	------	-----------	------	------	------	--------	--	--	--

Batch P6E2314 - * DEFAULT PREP *****

Blank (P6E2314-BLK1)

Prepared & Analyzed: 05/23/16

Chloride	ND	1.00	mg/kg wet							
----------	----	------	-----------	--	--	--	--	--	--	--

LCS (P6E2314-BS1)

Prepared & Analyzed: 05/23/16

Chloride	171	1.00	mg/kg wet	200		85.5	80-120			
----------	-----	------	-----------	-----	--	------	--------	--	--	--

LCS Dup (P6E2314-BSD1)

Prepared & Analyzed: 05/23/16

Chloride	186	1.00	mg/kg wet	200		93.0	80-120	8.40	20	
----------	-----	------	-----------	-----	--	------	--------	------	----	--

Duplicate (P6E2314-DUP1)

Source: 6E18003-07

Prepared & Analyzed: 05/23/16

Chloride	63.0	1.05	mg/kg dry		62.3			1.14	20	
----------	------	------	-----------	--	------	--	--	------	----	--

Duplicate (P6E2314-DUP2)

Source: 6E18011-03

Prepared & Analyzed: 05/23/16

Chloride	2370	11.4	mg/kg dry		2370			0.244	20	
----------	------	------	-----------	--	------	--	--	-------	----	--

Matrix Spike (P6E2314-MS1)

Source: 6E18003-07

Prepared & Analyzed: 05/23/16

Chloride	214	1.05	mg/kg dry	158	62.3	96.1	80-120			
----------	-----	------	-----------	-----	------	------	--------	--	--	--

TRC Solutions- Midland, Texas
2057 Commerce Street
Midland TX, 79703

Project: Cotton Draw Station
Project Number: SRS# 2016 057
Project Manager: Curt Stanley

Fax: (432) 520-7701

Total Petroleum Hydrocarbons C6-C35 by EPA Method 8015M - Quality Control
Permian Basin Environmental Lab, L.P.

Analyte	Result	Reporting Limit	Units	Spike Level	Source Result	%REC	%REC Limits	RPD	RPD Limit	Notes
---------	--------	--------------------	-------	----------------	------------------	------	----------------	-----	--------------	-------

Batch P6E2001 - TX 1005

Matrix Spike (P6E2001-MS1)

Source: 6E18003-01

Prepared: 05/19/16 Analyzed: 05/20/16

C6-C12	738	25.5	mg/kg dry	1020	27.5	69.7	75-125			QM-05
>C12-C28	1300	25.5	"	1020	988	30.4	75-125			QM-05
Surrogate: 1-Chlorooctane	78.7		"	102		77.1	70-130			
Surrogate: o-Terphenyl	37.3		"	51.0		73.1	70-130			

Matrix Spike Dup (P6E2001-MSD1)

Source: 6E18003-01

Prepared: 05/19/16 Analyzed: 05/20/16

C6-C12	779	25.5	mg/kg dry	1020	27.5	73.6	75-125	5.57	20	QM-05
>C12-C28	1350	25.5	"	1020	988	35.6	75-125	15.6	20	QM-05
Surrogate: 1-Chlorooctane	87.5		"	102		85.8	70-130			
Surrogate: o-Terphenyl	38.4		"	51.0		75.2	70-130			

Notes and Definitions

S-GC	Surrogate recovery outside of control limits. The data was accepted based on valid recovery of the remaining surrogate.
QM-07	The spike recovery was outside acceptance limits for the MS and/or MSD. The batch was accepted based on acceptable LCS recovery.
QM-05	The spike recovery was outside acceptance limits for the MS and/or MSD due to matrix interference. The LCS and/or LCSD were within acceptance limits showing that the laboratory is in control and the data is acceptable.
DET	Analyte DETECTED
ND	Analyte NOT DETECTED at or above the reporting limit
NR	Not Reported
dry	Sample results reported on a dry weight basis
RPD	Relative Percent Difference
LCS	Laboratory Control Spike
MS	Matrix Spike
Dup	Duplicate

Report Approved By:



Date:

6/2/2016

Brent Barron, Laboratory Director/Technical Director

This material is intended only for the use of the individual (s) or entity to whom it is addressed, and may contain information that is privileged and confidential.

If you have received this material in error, please notify us immediately at 432-686-7235.

**PERMIAN BASIN
ENVIRONMENTAL LAB, LP
1400 Rankin Hwy
Midland, TX 79701**



Analytical Report

Prepared for:

Curt Stanley
TRC Solutions- Midland, Texas
2057 Commerce Street
Midland, TX 79703

Project: Cotton Draw Station
Project Number: 2016-057
Location: Lea County, New Mexico
Lab Order Number: 6F07004



NELAP/TCEQ # T104704156-13-3

Report Date: 06/15/16

TRC Solutions- Midland, Texas
2057 Commerce Street
Midland TX, 79703

Project: Cotton Draw Station
Project Number: 2016-057
Project Manager: Curt Stanley

Fax: (432) 520-7701

ANALYTICAL REPORT FOR SAMPLES

Sample ID	Laboratory ID	Matrix	Date Sampled	Date Received
Sample-21A @ 1.5'	6F07004-01	Soil	06/06/16 14:31	06-07-2016 12:10
Sample-7A @ 1'	6F07004-02	Soil	06/06/16 14:54	06-07-2016 12:10
Sample-18A @ 2'	6F07004-03	Soil	06/06/16 14:22	06-07-2016 12:10
Sample-30A @ 1'	6F07004-04	Soil	06/06/16 14:12	06-07-2016 12:10
Sample-31A @ 1.5'	6F07004-05	Soil	06/06/16 14:46	06-07-2016 12:10

Sample-21A @ 1.5'

6F07004-01 (Soil)

Analyte	Result	Reporting Limit	Units	Dilution	Batch	Prepared	Analyzed	Method	Notes
---------	--------	-----------------	-------	----------	-------	----------	----------	--------	-------

Permian Basin Environmental Lab, L.P.

Organics by GC

Benzene	ND	0.0510	mg/kg dry	50	P6F1503	06/13/16	06/13/16	EPA 8021B	
Toluene	1.51	0.102	mg/kg dry	50	P6F1503	06/13/16	06/13/16	EPA 8021B	
Ethylbenzene	1.14	0.0510	mg/kg dry	50	P6F1503	06/13/16	06/13/16	EPA 8021B	
Xylene (p/m)	10.1	0.102	mg/kg dry	50	P6F1503	06/13/16	06/13/16	EPA 8021B	
Xylene (o)	2.33	0.0510	mg/kg dry	50	P6F1503	06/13/16	06/13/16	EPA 8021B	
<i>Surrogate: 4-Bromofluorobenzene</i>		76.9 %		75-125	P6F1503	06/13/16	06/13/16	EPA 8021B	
<i>Surrogate: 1,4-Difluorobenzene</i>		103 %		75-125	P6F1503	06/13/16	06/13/16	EPA 8021B	

General Chemistry Parameters by EPA / Standard Methods

Chloride	33.4	1.02	mg/kg dry	1	P6F0803	06/08/16	06/10/16	EPA 300.0	
% Moisture	2.0	0.1	%	1	P6F0901	06/09/16	06/09/16	% calculation	

Total Petroleum Hydrocarbons C6-C35 by EPA Method 8015M

C6-C12	772	25.5	mg/kg dry	1	P6F1005	06/08/16	06/08/16	TPH 8015M	
>C12-C28	3790	25.5	mg/kg dry	1	P6F1005	06/08/16	06/08/16	TPH 8015M	
>C28-C35	366	25.5	mg/kg dry	1	P6F1005	06/08/16	06/08/16	TPH 8015M	
<i>Surrogate: 1-Chlorooctane</i>		52.2 %		70-130	P6F1005	06/08/16	06/08/16	TPH 8015M	
<i>Surrogate: o-Terphenyl</i>		47.4 %		70-130	P6F1005	06/08/16	06/08/16	TPH 8015M	
Total Petroleum Hydrocarbon C6-C35	4930	25.5	mg/kg dry	1	[CALC]	06/08/16	06/08/16	calc	

TRC Solutions- Midland, Texas
2057 Commerce Street
Midland TX, 79703

Project: Cotton Draw Station
Project Number: 2016-057
Project Manager: Curt Stanley

Fax: (432) 520-7701

Sample-7A @ 1'
6F07004-02 (Soil)

Analyte	Result	Reporting Limit	Units	Dilution	Batch	Prepared	Analyzed	Method	Notes
---------	--------	--------------------	-------	----------	-------	----------	----------	--------	-------

Permian Basin Environmental Lab, L.P.

Organics by GC

Benzene	ND	0.0515	mg/kg dry	50	P6F1503	06/13/16	06/13/16	EPA 8021B
Toluene	ND	0.103	mg/kg dry	50	P6F1503	06/13/16	06/13/16	EPA 8021B
Ethylbenzene	ND	0.0515	mg/kg dry	50	P6F1503	06/13/16	06/13/16	EPA 8021B
Xylene (p/m)	ND	0.103	mg/kg dry	50	P6F1503	06/13/16	06/13/16	EPA 8021B
Xylene (o)	1.21	0.0515	mg/kg dry	50	P6F1503	06/13/16	06/13/16	EPA 8021B
Surrogate: 4-Bromofluorobenzene		100 %	75-125		P6F1503	06/13/16	06/13/16	EPA 8021B
Surrogate: 1,4-Difluorobenzene		110 %	75-125		P6F1503	06/13/16	06/13/16	EPA 8021B

General Chemistry Parameters by EPA / Standard Methods

Chloride	27.5	1.03	mg/kg dry	1	P6F0803	06/08/16	06/10/16	EPA 300.0
% Moisture	3.0	0.1	%	1	P6F0901	06/09/16	06/09/16	% calculation

Total Petroleum Hydrocarbons C6-C35 by EPA Method 8015M

C6-C12	ND	25.8	mg/kg dry	1	P6F1005	06/08/16	06/08/16	TPH 8015M
>C12-C28	53.9	25.8	mg/kg dry	1	P6F1005	06/08/16	06/08/16	TPH 8015M
>C28-C35	ND	25.8	mg/kg dry	1	P6F1005	06/08/16	06/08/16	TPH 8015M
Surrogate: 1-Chlorooctane		45.6 %	70-130		P6F1005	06/08/16	06/08/16	TPH 8015M
Surrogate: o-Terphenyl		44.6 %	70-130		P6F1005	06/08/16	06/08/16	TPH 8015M
Total Petroleum Hydrocarbon C6-C35	53.9	25.8	mg/kg dry	1	[CALC]	06/08/16	06/08/16	calc

TRC Solutions- Midland, Texas
2057 Commerce Street
Midland TX, 79703

Project: Cotton Draw Station
Project Number: 2016-057
Project Manager: Curt Stanley

Fax: (432) 520-7701

Sample-18A @ 2'
6F07004-03 (Soil)

Analyte	Result	Reporting Limit	Units	Dilution	Batch	Prepared	Analyzed	Method	Notes
---------	--------	--------------------	-------	----------	-------	----------	----------	--------	-------

Permian Basin Environmental Lab, L.P.

Organics by GC

Benzene	ND	0.0510	mg/kg dry	50	P6F1503	06/13/16	06/13/16	EPA 8021B	
Toluene	ND	0.102	mg/kg dry	50	P6F1503	06/13/16	06/13/16	EPA 8021B	
Ethylbenzene	ND	0.0510	mg/kg dry	50	P6F1503	06/13/16	06/13/16	EPA 8021B	
Xylene (p/m)	ND	0.102	mg/kg dry	50	P6F1503	06/13/16	06/13/16	EPA 8021B	
Xylene (o)	ND	0.0510	mg/kg dry	50	P6F1503	06/13/16	06/13/16	EPA 8021B	
Surrogate: 1,4-Difluorobenzene		111 %	75-125		P6F1503	06/13/16	06/13/16	EPA 8021B	
Surrogate: 4-Bromofluorobenzene		114 %	75-125		P6F1503	06/13/16	06/13/16	EPA 8021B	

General Chemistry Parameters by EPA / Standard Methods

Chloride	39.9	1.02	mg/kg dry	1	P6F0803	06/08/16	06/10/16	EPA 300.0	
% Moisture	2.0	0.1	%	1	P6F0901	06/09/16	06/09/16	% calculation	

Total Petroleum Hydrocarbons C6-C35 by EPA Method 8015M

C6-C12	ND	25.5	mg/kg dry	1	P6F1005	06/08/16	06/08/16	TPH 8015M	
>C12-C28	ND	25.5	mg/kg dry	1	P6F1005	06/08/16	06/08/16	TPH 8015M	
>C28-C35	ND	25.5	mg/kg dry	1	P6F1005	06/08/16	06/08/16	TPH 8015M	
Surrogate: 1-Chlorooctane		45.0 %	70-130		P6F1005	06/08/16	06/08/16	TPH 8015M	
Surrogate: o-Terphenyl		45.4 %	70-130		P6F1005	06/08/16	06/08/16	TPH 8015M	
Total Petroleum Hydrocarbon C6-C35	ND	25.5	mg/kg dry	1	[CALC]	06/08/16	06/08/16	calc	

TRC Solutions- Midland, Texas
2057 Commerce Street
Midland TX, 79703

Project: Cotton Draw Station
Project Number: 2016-057
Project Manager: Curt Stanley

Fax: (432) 520-7701

Sample-30A @ 1'
6F07004-04 (Soil)

Analyte	Result	Reporting Limit	Units	Dilution	Batch	Prepared	Analyzed	Method	Notes
---------	--------	--------------------	-------	----------	-------	----------	----------	--------	-------

Permian Basin Environmental Lab, L.P.

Organics by GC

Benzene	ND	0.0510	mg/kg dry	50	P6F1503	06/13/16	06/13/16	EPA 8021B
Toluene	ND	0.102	mg/kg dry	50	P6F1503	06/13/16	06/13/16	EPA 8021B
Ethylbenzene	ND	0.0510	mg/kg dry	50	P6F1503	06/13/16	06/13/16	EPA 8021B
Xylene (p/m)	ND	0.102	mg/kg dry	50	P6F1503	06/13/16	06/13/16	EPA 8021B
Xylene (o)	ND	0.0510	mg/kg dry	50	P6F1503	06/13/16	06/13/16	EPA 8021B
Surrogate: 1,4-Difluorobenzene		114 %	75-125		P6F1503	06/13/16	06/13/16	EPA 8021B
Surrogate: 4-Bromofluorobenzene		111 %	75-125		P6F1503	06/13/16	06/13/16	EPA 8021B

General Chemistry Parameters by EPA / Standard Methods

Chloride	29.1	1.02	mg/kg dry	1	P6F0803	06/08/16	06/10/16	EPA 300.0
% Moisture	2.0	0.1	%	1	P6F0901	06/09/16	06/09/16	% calculation

Total Petroleum Hydrocarbons C6-C35 by EPA Method 8015M

C6-C12	ND	25.5	mg/kg dry	1	P6F1005	06/08/16	06/08/16	TPH 8015M
>C12-C28	41.9	25.5	mg/kg dry	1	P6F1005	06/08/16	06/08/16	TPH 8015M
>C28-C35	ND	25.5	mg/kg dry	1	P6F1005	06/08/16	06/08/16	TPH 8015M
Surrogate: 1-Chlorooctane		45.6 %	70-130		P6F1005	06/08/16	06/08/16	TPH 8015M
Surrogate: o-Terphenyl		45.4 %	70-130		P6F1005	06/08/16	06/08/16	TPH 8015M
Total Petroleum Hydrocarbon C6-C35	41.9	25.5	mg/kg dry	1	[CALC]	06/08/16	06/08/16	calc

TRC Solutions- Midland, Texas
2057 Commerce Street
Midland TX, 79703

Project: Cotton Draw Station
Project Number: 2016-057
Project Manager: Curt Stanley

Fax: (432) 520-7701

Sample-31A @ 1.5'
6F07004-05 (Soil)

Analyte	Result	Reporting Limit	Units	Dilution	Batch	Prepared	Analyzed	Method	Notes
---------	--------	--------------------	-------	----------	-------	----------	----------	--------	-------

Permian Basin Environmental Lab, L.P.

Organics by GC

Benzene	ND	0.0515	mg/kg dry	50	P6F1503	06/13/16	06/13/16	EPA 8021B	
Toluene	ND	0.103	mg/kg dry	50	P6F1503	06/13/16	06/13/16	EPA 8021B	
Ethylbenzene	ND	0.0515	mg/kg dry	50	P6F1503	06/13/16	06/13/16	EPA 8021B	
Xylene (p/m)	ND	0.103	mg/kg dry	50	P6F1503	06/13/16	06/13/16	EPA 8021B	
Xylene (o)	ND	0.0515	mg/kg dry	50	P6F1503	06/13/16	06/13/16	EPA 8021B	
Surrogate: 4-Bromofluorobenzene		110 %	75-125		P6F1503	06/13/16	06/13/16	EPA 8021B	
Surrogate: 1,4-Difluorobenzene		112 %	75-125		P6F1503	06/13/16	06/13/16	EPA 8021B	

General Chemistry Parameters by EPA / Standard Methods

Chloride	9.87	1.03	mg/kg dry	1	P6F0803	06/08/16	06/10/16	EPA 300.0	
% Moisture	3.0	0.1	%	1	P6F0901	06/09/16	06/09/16	% calculation	

Total Petroleum Hydrocarbons C6-C35 by EPA Method 8015M

C6-C12	ND	25.8	mg/kg dry	1	P6F1005	06/08/16	06/08/16	TPH 8015M	
>C12-C28	ND	25.8	mg/kg dry	1	P6F1005	06/08/16	06/08/16	TPH 8015M	
>C28-C35	ND	25.8	mg/kg dry	1	P6F1005	06/08/16	06/08/16	TPH 8015M	
Surrogate: 1-Chlorooctane		44.8 %	70-130		P6F1005	06/08/16	06/08/16	TPH 8015M	
Surrogate: o-Terphenyl		44.6 %	70-130		P6F1005	06/08/16	06/08/16	TPH 8015M	
Total Petroleum Hydrocarbon C6-C35	ND	25.8	mg/kg dry	1	[CALC]	06/08/16	06/08/16	calc	

TRC Solutions- Midland, Texas
2057 Commerce Street
Midland TX, 79703

Project: Cotton Draw Station
Project Number: 2016-057
Project Manager: Curt Stanley

Fax: (432) 520-7701

Organics by GC - Quality Control
Permian Basin Environmental Lab, L.P.

Analyte	Result	Reporting Limit	Units	Spike Level	Source Result	%REC	%REC Limits	RPD	RPD Limit	Notes
---------	--------	--------------------	-------	----------------	------------------	------	----------------	-----	--------------	-------

Batch P6F1503 - General Preparation (GC)

Blank (P6F1503-BLK1)

Prepared & Analyzed: 06/13/16

Benzene	ND	0.00100	mg/kg wet							
Toluene	ND	0.00200	"							
Ethylbenzene	ND	0.00100	"							
Xylene (p/m)	ND	0.00200	"							
Xylene (o)	ND	0.00100	"							
Surrogate: 1,4-Difluorobenzene	0.0667		"	0.0500		133	75-125			
Surrogate: 4-Bromofluorobenzene	0.0576		"	0.0500		115	75-125			

LCS (P6F1503-BS1)

Prepared & Analyzed: 06/13/16

Benzene	0.107	0.00100	mg/kg wet	0.100		107	70-130			
Toluene	0.111	0.00200	"	0.100		111	70-130			
Ethylbenzene	0.115	0.00100	"	0.100		115	70-130			
Xylene (p/m)	0.190	0.00200	"	0.200		95.1	70-130			
Xylene (o)	0.117	0.00100	"	0.100		117	70-130			
Surrogate: 4-Bromofluorobenzene	0.0607		"	0.0500		121	75-125			
Surrogate: 1,4-Difluorobenzene	0.0627		"	0.0500		125	75-125			

LCS Dup (P6F1503-BSD1)

Prepared & Analyzed: 06/13/16

Benzene	0.105	0.00100	mg/kg wet	0.100		105	70-130	2.14	20	
Toluene	0.112	0.00200	"	0.100		112	70-130	1.66	20	
Ethylbenzene	0.111	0.00100	"	0.100		111	70-130	3.81	20	
Xylene (p/m)	0.194	0.00200	"	0.200		97.2	70-130	2.13	20	
Xylene (o)	0.117	0.00100	"	0.100		117	70-130	0.803	20	
Surrogate: 4-Bromofluorobenzene	0.0640		"	0.0500		128	75-125			
Surrogate: 1,4-Difluorobenzene	0.0636		"	0.0500		127	75-125			

Duplicate (P6F1503-DUP1)

Source: 6F06003-22

Prepared & Analyzed: 06/13/16

Benzene	0.00223	0.00133	mg/kg dry		0.00195			13.4	20	
Toluene	0.101	0.00267	"		0.103			1.18	20	
Ethylbenzene	ND	0.00133	"		ND				20	
Xylene (p/m)	0.630	0.00267	"		0.625			0.663	20	
Xylene (o)	0.114	0.00133	"		0.197			53.3	20	
Surrogate: 4-Bromofluorobenzene	0.0545		"	0.0333		163	75-125			
Surrogate: 1,4-Difluorobenzene	0.0538		"	0.0333		161	75-125			

TRC Solutions- Midland, Texas
2057 Commerce Street
Midland TX, 79703

Project: Cotton Draw Station
Project Number: 2016-057
Project Manager: Curt Stanley

Fax: (432) 520-7701

General Chemistry Parameters by EPA / Standard Methods - Quality Control
Permian Basin Environmental Lab, L.P.

Analyte	Result	Reporting Limit	Units	Spike Level	Source Result	%REC	%REC Limits	RPD	RPD Limit	Notes
---------	--------	--------------------	-------	----------------	------------------	------	----------------	-----	--------------	-------

Batch P6F0803 - * DEFAULT PREP *****

Blank (P6F0803-BLK1)		Prepared & Analyzed: 06/08/16								
Chloride	ND	1.00	mg/kg wet							
LCS (P6F0803-BS1)		Prepared & Analyzed: 06/08/16								
Chloride	183	1.00	mg/kg wet	200		91.7	80-120			
LCS Dup (P6F0803-BSD1)		Prepared & Analyzed: 06/08/16								
Chloride	185	1.00	mg/kg wet	200		92.4	80-120	0.793	20	
Duplicate (P6F0803-DUP1)		Source: 6F08001-02		Prepared & Analyzed: 06/08/16						
Chloride	2290	11.2	mg/kg dry		2240			2.25	20	
Duplicate (P6F0803-DUP2)		Source: 6E27002-01		Prepared: 06/08/16 Analyzed: 06/10/16						
Chloride	5120	26.3	mg/kg dry		5180			1.33	20	

Batch P6F0901 - * DEFAULT PREP *****

Blank (P6F0901-BLK1)		Prepared & Analyzed: 06/09/16								
% Moisture	ND	0.1	%							
Duplicate (P6F0901-DUP1)		Source: 6F06004-21		Prepared & Analyzed: 06/09/16						
% Moisture	5.0	0.1	%		5.0			0.00	20	
Duplicate (P6F0901-DUP2)		Source: 6F07004-01		Prepared & Analyzed: 06/09/16						
% Moisture	2.0	0.1	%		2.0			0.00	20	
Duplicate (P6F0901-DUP3)		Source: 6F07005-01		Prepared & Analyzed: 06/09/16						
% Moisture	6.0	0.1	%		7.0			15.4	20	

TRC Solutions- Midland, Texas
2057 Commerce Street
Midland TX, 79703

Project: Cotton Draw Station
Project Number: 2016-057
Project Manager: Curt Stanley

Fax: (432) 520-7701

Total Petroleum Hydrocarbons C6-C35 by EPA Method 8015M - Quality Control
Permian Basin Environmental Lab, L.P.

Analyte	Result	Reporting Limit	Units	Spike Level	Source Result	%REC	%REC Limits	RPD	RPD Limit	Notes
---------	--------	--------------------	-------	----------------	------------------	------	----------------	-----	--------------	-------

Batch P6F1005 - TX 1005

Blank (P6F1005-BLK1)

Prepared & Analyzed: 06/08/16

C6-C12	ND	25.0	mg/kg wet							
>C12-C28	ND	25.0	"							
>C28-C35	ND	25.0	"							
Surrogate: 1-Chlorooctane	72.9		"	200		36.5	70-130			
Surrogate: o-Terphenyl	36.8		"	100		36.8	70-130			

LCS (P6F1005-BS1)

Prepared & Analyzed: 06/08/16

C6-C12	939	25.0	mg/kg wet				75-125			
>C12-C28	923	25.0	"				75-125			
Surrogate: 1-Chlorooctane	97.2		"	200		48.6	70-130			
Surrogate: o-Terphenyl	38.6		"	100		38.6	70-130			

LCS Dup (P6F1005-BSD1)

Prepared & Analyzed: 06/08/16

C6-C12	788	25.0	mg/kg wet				75-125		20	
>C12-C28	1020	25.0	"				75-125		20	
Surrogate: 1-Chlorooctane	107		"	200		53.7	70-130			
Surrogate: o-Terphenyl	39.8		"	100		39.8	70-130			

Matrix Spike (P6F1005-MS1)

Source: 6F07004-04

Prepared: 06/08/16 Analyzed: 06/09/16

C6-C12	829	25.5	mg/kg dry		16.3		75-125			
>C12-C28	1190	25.5	"		41.9		75-125			
Surrogate: 1-Chlorooctane	116		"	204		56.9	70-130			
Surrogate: o-Terphenyl	42.0		"	102		41.2	70-130			

Matrix Spike Dup (P6F1005-MSD1)

Source: 6F07004-04

Prepared: 06/08/16 Analyzed: 06/09/16

C6-C12	875	25.5	mg/kg dry		16.3		75-125		20	
>C12-C28	1110	25.5	"		41.9		75-125		20	
Surrogate: 1-Chlorooctane	117		"	204		57.2	70-130			
Surrogate: o-Terphenyl	43.7		"	102		42.8	70-130			

TRC Solutions- Midland, Texas
2057 Commerce Street
Midland TX, 79703

Project: Cotton Draw Station
Project Number: 2016-057
Project Manager: Curt Stanley

Fax: (432) 520-7701

Notes and Definitions

DET Analyte DETECTED
ND Analyte NOT DETECTED at or above the reporting limit
NR Not Reported
dry Sample results reported on a dry weight basis
RPD Relative Percent Difference
LCS Laboratory Control Spike
MS Matrix Spike
Dup Duplicate

Report Approved By:



Date:

6/15/2016

Brent Barron, Laboratory Director/Technical Director

This material is intended only for the use of the individual (s) or entity to whom it is addressed, and may contain information that is privileged and confidential.

If you have received this material in error, please notify us immediately at 432-686-7235.

CHAIN OF CUSTODY RECORD AND ANALYSIS REQUEST

Permian Basin Environmental Lab, LP
10014 S. County Road 1213

Phone: 432-661-4184

Page 1 of 1

Project Manager: Curt Stanley

Company Name TRC Environmental Corporation

Company Address: 2057 Commerce Dr.

City/State/Zip: Midland/TX/79703

Telephone No: (432) 520 7720

Fax No: _____

Sampler Signature: Robert Chapell for Albert Standen e-mail: cdstanley@trcsolutions.com

cjbryant@paalp.com

Report Format: ☒ Standard ☐ TRRP ☐ NPDES

Project Loc: Lea County, New Mexico

Project #: 2016-057

Project Name: Cotton Draw Station

Page 12 of 12

(lab use only)		cibrvant@paalp.com		Analyze For:	
ORDER #: 10F07004		TCLP:		TOTAL:	
LAB # (lab use only)		Cations (Ca, Mg, Na, K)		Anions (Cl, SO4, Alkalinity)	
FIELD CODE		SAR / ESP / CEC		Metals: As Ag Ba Cd Cr Pb Hg Se	
Beginning Depth		Volatiles		Semi-volatiles	
Ending Depth		BTEX 8021B 5030 or BTEX 8260		RCL	
Date Sampled		N.O.R.M.		Chlorides 300	
Time Sampled		Paint Filter		TCLP Benzene	
Field Filtered		RUSH TAT (Pre-Schedule) 24, 48, 72 hrs		Standard TAT	
Total #. of Containers		TPH: 418.1 8015M 8015B		TPH: TX 1005 TX 1006	
Ice		Cations (Ca, Mg, Na, K)		Anions (Cl, SO4, Alkalinity)	
HNO3		SAR / ESP / CEC		Metals: As Ag Ba Cd Cr Pb Hg Se	
HCl		Volatiles		Semi-volatiles	
H2SO4		BTEX 8021B 5030 or BTEX 8260		RCL	
NaOH		N.O.R.M.		Chlorides 300	
Na2S2O3		Paint Filter		TCLP Benzene	
None		RUSH TAT (Pre-Schedule) 24, 48, 72 hrs		Standard TAT	
Other (Specify)		TPH: 418.1 8015M 8015B		TPH: TX 1005 TX 1006	
DW=Drinking Water SL=Sludge		Cations (Ca, Mg, Na, K)		Anions (Cl, SO4, Alkalinity)	
GW = Groundwater S=Soil/Solid		SAR / ESP / CEC		Metals: As Ag Ba Cd Cr Pb Hg Se	
NP=Non-Potable Specify Other		Volatiles		Semi-volatiles	
Matrix		BTEX 8021B 5030 or BTEX 8260		RCL	
Soil		N.O.R.M.		Chlorides 300	
Soil		Paint Filter		TCLP Benzene	
Soil		RUSH TAT (Pre-Schedule) 24, 48, 72 hrs		Standard TAT	
Soil		TPH: 418.1 8015M 8015B		TPH: TX 1005 TX 1006	
Soil		Cations (Ca, Mg, Na, K)		Anions (Cl, SO4, Alkalinity)	
Soil		SAR / ESP / CEC		Metals: As Ag Ba Cd Cr Pb Hg Se	
Soil		Volatiles		Semi-volatiles	
Soil		BTEX 8021B 5030 or BTEX 8260		RCL	
Soil		N.O.R.M.		Chlorides 300	
Soil		Paint Filter		TCLP Benzene	
Soil		RUSH TAT (Pre-Schedule) 24, 48, 72 hrs		Standard TAT	
Soil		TPH: 418.1 8015M 8015B		TPH: TX 1005 TX 1006	
Soil		Cations (Ca, Mg, Na, K)		Anions (Cl, SO4, Alkalinity)	
Soil		SAR / ESP / CEC		Metals: As Ag Ba Cd Cr Pb Hg Se	
Soil		Volatiles		Semi-volatiles	
Soil		BTEX 8021B 5030 or BTEX 8260		RCL	
Soil		N.O.R.M.		Chlorides 300	
Soil		Paint Filter		TCLP Benzene	
Soil		RUSH TAT (Pre-Schedule) 24, 48, 72 hrs		Standard TAT	
Soil		TPH: 418.1 8015M 8015B		TPH: TX 1005 TX 1006	
Soil		Cations (Ca, Mg, Na, K)		Anions (Cl, SO4, Alkalinity)	
Soil		SAR / ESP / CEC		Metals: As Ag Ba Cd Cr Pb Hg Se	
Soil		Volatiles		Semi-volatiles	
Soil		BTEX 8021B 5030 or BTEX 8260		RCL	
Soil		N.O.R.M.		Chlorides 300	
Soil		Paint Filter		TCLP Benzene	
Soil		RUSH TAT (Pre-Schedule) 24, 48, 72 hrs		Standard TAT	
Soil		TPH: 418.1 8015M 8015B		TPH: TX 1005 TX 1006	
Soil		Cations (Ca, Mg, Na, K)		Anions (Cl, SO4, Alkalinity)	
Soil		SAR / ESP / CEC		Metals: As Ag Ba Cd Cr Pb Hg Se	
Soil		Volatiles		Semi-volatiles	
Soil		BTEX 8021B 5030 or BTEX 8260		RCL	
Soil		N.O.R.M.		Chlorides 300	
Soil		Paint Filter		TCLP Benzene	
Soil		RUSH TAT (Pre-Schedule) 24, 48, 72 hrs		Standard TAT	
Soil		TPH: 418.1 8015M 8015B		TPH: TX 1005 TX 1006	
Soil		Cations (Ca, Mg, Na, K)		Anions (Cl, SO4, Alkalinity)	
Soil		SAR / ESP / CEC		Metals: As Ag Ba Cd Cr Pb Hg Se	
Soil		Volatiles		Semi-volatiles	
Soil		BTEX 8021B 5030 or BTEX 8260		RCL	
Soil		N.O.R.M.		Chlorides 300	
Soil		Paint Filter		TCLP Benzene	
Soil		RUSH TAT (Pre-Schedule) 24, 48, 72 hrs		Standard TAT	
Soil		TPH: 418.1 8015M 8015B		TPH: TX 1005 TX 1006	
Soil		Cations (Ca, Mg, Na, K)		Anions (Cl, SO4, Alkalinity)	
Soil		SAR / ESP / CEC		Metals: As Ag Ba Cd Cr Pb Hg Se	
Soil		Volatiles		Semi-volatiles	
Soil		BTEX 8021B 5030 or BTEX 8260		RCL	
Soil		N.O.R.M.		Chlorides 300	
Soil		Paint Filter		TCLP Benzene	
Soil		RUSH TAT (Pre-Schedule) 24, 48, 72 hrs		Standard TAT	
Soil		TPH: 418.1 8015M 8015B		TPH: TX 1005 TX 1006	
Soil		Cations (Ca, Mg, Na, K)		Anions (Cl, SO4, Alkalinity)	
Soil		SAR / ESP / CEC		Metals: As Ag Ba Cd Cr Pb Hg Se	
Soil		Volatiles		Semi-volatiles	
Soil		BTEX 8021B 5030 or BTEX 8260		RCL	
Soil		N.O.R.M.		Chlorides 300	
Soil		Paint Filter		TCLP Benzene	
Soil		RUSH TAT (Pre-Schedule) 24, 48, 72 hrs		Standard TAT	
Soil		TPH: 418.1 8015M 8015B		TPH: TX 1005 TX 1006	
Soil		Cations (Ca, Mg, Na, K)		Anions (Cl, SO4, Alkalinity)	
Soil		SAR / ESP / CEC			

**PERMIAN BASIN
ENVIRONMENTAL LAB, LP
1400 Rankin Hwy
Midland, TX 79701**



Analytical Report

Prepared for:

Curt Stanley
TRC Solutions- Midland, Texas
2057 Commerce Street
Midland, TX 79703

Project: Cotton Draw Station
Project Number: 2016-057
Location: Lea County, New Mexico
Lab Order Number: 6F15007



NELAP/TCEQ # T104704156-13-3

Report Date: 06/21/16

TRC Solutions- Midland, Texas
2057 Commerce Street
Midland TX, 79703

Project: Cotton Draw Station
Project Number: 2016-057
Project Manager: Curt Stanley

Fax: (432) 520-7701

ANALYTICAL REPORT FOR SAMPLES

Sample ID	Laboratory ID	Matrix	Date Sampled	Date Received
Sample-3A @ 6"	6F15007-01	Soil	06/14/16 11:15	06-15-2016 14:10
SK-500B @ 1.5'	6F15007-02	Soil	06/14/16 11:05	06-15-2016 14:10
SK-200B @ 1'	6F15007-03	Soil	06/14/16 11:00	06-15-2016 14:10
P400B @ 2'	6F15007-04	Soil	06/14/16 11:10	06-15-2016 14:10

TRC Solutions- Midland, Texas
2057 Commerce Street
Midland TX, 79703

Project: Cotton Draw Station
Project Number: 2016-057
Project Manager: Curt Stanley

Fax: (432) 520-7701

Sample-3A @ 6"
6F15007-01 (Soil)

Analyte	Result	Reporting Limit	Units	Dilution	Batch	Prepared	Analyzed	Method	Notes
---------	--------	--------------------	-------	----------	-------	----------	----------	--------	-------

Permian Basin Environmental Lab, L.P.

Organics by GC

Benzene	0.174	0.111	mg/kg dry	100	P6F2012	06/17/16	06/17/16	EPA 8021B
Toluene	4.19	0.222	mg/kg dry	100	P6F2012	06/17/16	06/17/16	EPA 8021B
Ethylbenzene	1.79	0.111	mg/kg dry	100	P6F2012	06/17/16	06/17/16	EPA 8021B
Xylene (p/m)	13.5	0.222	mg/kg dry	100	P6F2012	06/17/16	06/17/16	EPA 8021B
Xylene (o)	4.22	0.111	mg/kg dry	100	P6F2012	06/17/16	06/17/16	EPA 8021B
<i>Surrogate: 4-Bromofluorobenzene</i>		110 %	75-125		P6F2012	06/17/16	06/17/16	EPA 8021B
<i>Surrogate: 1,4-Difluorobenzene</i>		98.4 %	75-125		P6F2012	06/17/16	06/17/16	EPA 8021B

General Chemistry Parameters by EPA / Standard Methods

Chloride	48.4	1.11	mg/kg dry	1	P6F1703	06/17/16	06/17/16	EPA 300.0
% Moisture	10.0	0.1	%	1	P6F1603	06/16/16	06/16/16	% calculation

Total Petroleum Hydrocarbons C6-C35 by EPA Method 8015M

C6-C12	1240	278	mg/kg dry	10	P6F1610	06/15/16	06/16/16	TPH 8015M
>C12-C28	11500	278	mg/kg dry	10	P6F1610	06/15/16	06/16/16	TPH 8015M
>C28-C35	1650	278	mg/kg dry	10	P6F1610	06/15/16	06/16/16	TPH 8015M
<i>Surrogate: 1-Chlorooctane</i>		101 %	70-130		P6F1610	06/15/16	06/16/16	TPH 8015M
<i>Surrogate: o-Terphenyl</i>		84.0 %	70-130		P6F1610	06/15/16	06/16/16	TPH 8015M
Total Petroleum Hydrocarbon C6-C35	14400	278	mg/kg dry	10	[CALC]	06/15/16	06/16/16	calc

TRC Solutions- Midland, Texas
2057 Commerce Street
Midland TX, 79703

Project: Cotton Draw Station
Project Number: 2016-057
Project Manager: Curt Stanley

Fax: (432) 520-7701

SK-500B @ 1.5'
6F15007-02 (Soil)

Analyte	Result	Reporting Limit	Units	Dilution	Batch	Prepared	Analyzed	Method	Notes
---------	--------	--------------------	-------	----------	-------	----------	----------	--------	-------

Permian Basin Environmental Lab, L.P.

Organics by GC

Benzene	ND	0.0202	mg/kg dry	20	P6F2021	06/18/16	06/18/16	EPA 8021B	
Toluene	ND	0.0404	mg/kg dry	20	P6F2021	06/18/16	06/18/16	EPA 8021B	
Ethylbenzene	0.0210	0.0202	mg/kg dry	20	P6F2021	06/18/16	06/18/16	EPA 8021B	
Xylene (p/m)	0.138	0.0404	mg/kg dry	20	P6F2021	06/18/16	06/18/16	EPA 8021B	
Xylene (o)	0.104	0.0202	mg/kg dry	20	P6F2021	06/18/16	06/18/16	EPA 8021B	
Surrogate: 1,4-Difluorobenzene		111 %	75-125		P6F2021	06/18/16	06/18/16	EPA 8021B	
Surrogate: 4-Bromofluorobenzene		95.5 %	75-125		P6F2021	06/18/16	06/18/16	EPA 8021B	

General Chemistry Parameters by EPA / Standard Methods

Chloride	124	1.01	mg/kg dry	1	P6F1703	06/17/16	06/17/16	EPA 300.0	
% Moisture	1.0	0.1	%	1	P6F1603	06/16/16	06/16/16	% calculation	

Total Petroleum Hydrocarbons C6-C35 by EPA Method 8015M

C6-C12	ND	25.3	mg/kg dry	1	P6F1610	06/15/16	06/16/16	TPH 8015M	
>C12-C28	927	25.3	mg/kg dry	1	P6F1610	06/15/16	06/16/16	TPH 8015M	
>C28-C35	219	25.3	mg/kg dry	1	P6F1610	06/15/16	06/16/16	TPH 8015M	
Surrogate: 1-Chlorooctane		87.0 %	70-130		P6F1610	06/15/16	06/16/16	TPH 8015M	
Surrogate: o-Terphenyl		94.7 %	70-130		P6F1610	06/15/16	06/16/16	TPH 8015M	
Total Petroleum Hydrocarbon C6-C35	1150	25.3	mg/kg dry	1	[CALC]	06/15/16	06/16/16	calc	

TRC Solutions- Midland, Texas
2057 Commerce Street
Midland TX, 79703

Project: Cotton Draw Station
Project Number: 2016-057
Project Manager: Curt Stanley

Fax: (432) 520-7701

SK-200B @ 1'
6F15007-03 (Soil)

Analyte	Result	Reporting Limit	Units	Dilution	Batch	Prepared	Analyzed	Method	Notes
---------	--------	--------------------	-------	----------	-------	----------	----------	--------	-------

Permian Basin Environmental Lab, L.P.

Organics by GC

Benzene	ND	0.0202	mg/kg dry	20	P6F2021	06/18/16	06/18/16	EPA 8021B
Toluene	0.772	0.0404	mg/kg dry	20	P6F2021	06/18/16	06/18/16	EPA 8021B
Ethylbenzene	0.633	0.0202	mg/kg dry	20	P6F2021	06/18/16	06/18/16	EPA 8021B
Xylene (p/m)	4.47	0.0404	mg/kg dry	20	P6F2021	06/18/16	06/18/16	EPA 8021B
Xylene (o)	1.41	0.0202	mg/kg dry	20	P6F2021	06/18/16	06/18/16	EPA 8021B
Surrogate: 4-Bromofluorobenzene		107 %	75-125		P6F2021	06/18/16	06/18/16	EPA 8021B
Surrogate: 1,4-Difluorobenzene		96.7 %	75-125		P6F2021	06/18/16	06/18/16	EPA 8021B

General Chemistry Parameters by EPA / Standard Methods

Chloride	308	1.01	mg/kg dry	1	P6F1703	06/17/16	06/17/16	EPA 300.0
% Moisture	1.0	0.1	%	1	P6F1603	06/16/16	06/16/16	% calculation

Total Petroleum Hydrocarbons C6-C35 by EPA Method 8015M

C6-C12	668	126	mg/kg dry	5	P6F1610	06/15/16	06/16/16	TPH 8015M
>C12-C28	8980	126	mg/kg dry	5	P6F1610	06/15/16	06/16/16	TPH 8015M
>C28-C35	1110	126	mg/kg dry	5	P6F1610	06/15/16	06/16/16	TPH 8015M
Surrogate: 1-Chlorooctane		104 %	70-130		P6F1610	06/15/16	06/16/16	TPH 8015M
Surrogate: o-Terphenyl		87.7 %	70-130		P6F1610	06/15/16	06/16/16	TPH 8015M
Total Petroleum Hydrocarbon C6-C35	10800	126	mg/kg dry	5	[CALC]	06/15/16	06/16/16	calc

TRC Solutions- Midland, Texas
2057 Commerce Street
Midland TX, 79703

Project: Cotton Draw Station
Project Number: 2016-057
Project Manager: Curt Stanley

Fax: (432) 520-7701

P400B @ 2'
6F15007-04 (Soil)

Analyte	Result	Reporting Limit	Units	Dilution	Batch	Prepared	Analyzed	Method	Notes
---------	--------	--------------------	-------	----------	-------	----------	----------	--------	-------

Permian Basin Environmental Lab, L.P.

Organics by GC

Benzene	ND	0.0204	mg/kg dry	20	P6F2021	06/18/16	06/18/16	EPA 8021B
Toluene	0.736	0.0408	mg/kg dry	20	P6F2021	06/18/16	06/18/16	EPA 8021B
Ethylbenzene	ND	0.0204	mg/kg dry	20	P6F2021	06/18/16	06/18/16	EPA 8021B
Xylene (p/m)	5.03	0.0408	mg/kg dry	20	P6F2021	06/18/16	06/18/16	EPA 8021B
Xylene (o)	1.89	0.0204	mg/kg dry	20	P6F2021	06/18/16	06/18/16	EPA 8021B
<i>Surrogate: 1,4-Difluorobenzene</i>		100 %	75-125		P6F2021	06/18/16	06/18/16	EPA 8021B
<i>Surrogate: 4-Bromofluorobenzene</i>		112 %	75-125		P6F2021	06/18/16	06/18/16	EPA 8021B

General Chemistry Parameters by EPA / Standard Methods

Chloride	12.8	1.02	mg/kg dry	1	P6F1703	06/17/16	06/17/16	EPA 300.0
% Moisture	2.0	0.1	%	1	P6F1603	06/16/16	06/16/16	% calculation

Total Petroleum Hydrocarbons C6-C35 by EPA Method 8015M

C6-C12	1060	128	mg/kg dry	5	P6F1610	06/15/16	06/16/16	TPH 8015M
>C12-C28	7410	128	mg/kg dry	5	P6F1610	06/15/16	06/16/16	TPH 8015M
>C28-C35	914	128	mg/kg dry	5	P6F1610	06/15/16	06/16/16	TPH 8015M
<i>Surrogate: 1-Chlorooctane</i>		110 %	70-130		P6F1610	06/15/16	06/16/16	TPH 8015M
<i>Surrogate: o-Terphenyl</i>		93.4 %	70-130		P6F1610	06/15/16	06/16/16	TPH 8015M
Total Petroleum Hydrocarbon C6-C35	9390	128	mg/kg dry	5	[CALC]	06/15/16	06/16/16	calc

TRC Solutions- Midland, Texas
2057 Commerce Street
Midland TX, 79703

Project: Cotton Draw Station
Project Number: 2016-057
Project Manager: Curt Stanley

Fax: (432) 520-7701

Organics by GC - Quality Control
Permian Basin Environmental Lab, L.P.

Analyte	Result	Reporting Limit	Units	Spike Level	Source Result	%REC	%REC Limits	RPD	RPD Limit	Notes
---------	--------	--------------------	-------	----------------	------------------	------	----------------	-----	--------------	-------

Batch P6F2012 - General Preparation (GC)

Blank (P6F2012-BLK1)

Prepared & Analyzed: 06/17/16

Benzene	ND	0.00100	mg/kg wet							
Toluene	ND	0.00200	"							
Ethylbenzene	ND	0.00100	"							
Xylene (p/m)	ND	0.00200	"							
Xylene (o)	ND	0.00100	"							
Surrogate: 1,4-Difluorobenzene	0.0602		"	0.0600		100	75-125			
Surrogate: 4-Bromofluorobenzene	0.0642		"	0.0600		107	75-125			

LCS (P6F2012-BS1)

Prepared & Analyzed: 06/17/16

Benzene	0.118	0.00100	mg/kg wet	0.100		118	70-130			
Toluene	0.0936	0.00200	"	0.100		93.6	70-130			
Ethylbenzene	0.114	0.00100	"	0.100		114	70-130			
Xylene (p/m)	0.212	0.00200	"	0.200		106	70-130			
Xylene (o)	0.121	0.00100	"	0.100		121	70-130			
Surrogate: 1,4-Difluorobenzene	0.0603		"	0.0600		101	75-125			
Surrogate: 4-Bromofluorobenzene	0.0688		"	0.0600		115	75-125			

LCS Dup (P6F2012-BSD1)

Prepared & Analyzed: 06/17/16

Benzene	0.117	0.00100	mg/kg wet	0.100		117	70-130	0.637	20	
Toluene	0.0942	0.00200	"	0.100		94.2	70-130	0.660	20	
Ethylbenzene	0.116	0.00100	"	0.100		116	70-130	1.83	20	
Xylene (p/m)	0.210	0.00200	"	0.200		105	70-130	0.673	20	
Xylene (o)	0.116	0.00100	"	0.100		116	70-130	4.35	20	
Surrogate: 1,4-Difluorobenzene	0.0608		"	0.0600		101	75-125			
Surrogate: 4-Bromofluorobenzene	0.0700		"	0.0600		117	75-125			

Matrix Spike (P6F2012-MS1)

Source: 6F09011-05

Prepared & Analyzed: 06/17/16

Benzene	0.0998	0.0208	mg/kg dry	0.104	ND	95.8	80-120			
Toluene	0.0812	0.0417	"	0.104	ND	78.0	80-120			QM-07
Ethylbenzene	0.164	0.0208	"	0.104	ND	157	80-120			QM-07
Xylene (p/m)	0.598	0.0417	"	0.208	0.360	115	80-120			
Xylene (o)	0.142	0.0208	"	0.104	0.0444	93.6	80-120			
Surrogate: 1,4-Difluorobenzene	0.0679		"	0.0625		109	75-125			
Surrogate: 4-Bromofluorobenzene	0.0473		"	0.0625		75.6	75-125			

TRC Solutions- Midland, Texas
2057 Commerce Street
Midland TX, 79703

Project: Cotton Draw Station
Project Number: 2016-057
Project Manager: Curt Stanley

Fax: (432) 520-7701

Organics by GC - Quality Control
Permian Basin Environmental Lab, L.P.

Analyte	Result	Reporting Limit	Units	Spike Level	Source Result	%REC	%REC Limits	RPD	RPD Limit	Notes
---------	--------	--------------------	-------	----------------	------------------	------	----------------	-----	--------------	-------

Batch P6F2012 - General Preparation (GC)

Matrix Spike Dup (P6F2012-MSD1)

Source: 6F09011-05

Prepared & Analyzed: 06/17/16

Benzene	0.120	0.0208	mg/kg dry	0.104	ND	115	80-120	18.0	20	
Toluene	0.126	0.0417	"	0.104	ND	121	80-120	43.5	20	QM-07
Ethylbenzene	0.138	0.0208	"	0.104	ND	132	80-120	17.3	20	QM-07
Xylene (p/m)	0.354	0.0417	"	0.208	0.360	NR	80-120	NR	20	QM-07
Xylene (o)	0.193	0.0208	"	0.104	0.0444	143	80-120	41.8	20	QM-07
Surrogate: 4-Bromofluorobenzene	1.19		"	0.0625		NR	75-125			S-GC
Surrogate: 1,4-Difluorobenzene	0.0703		"	0.0625		113	75-125			

Batch P6F2021 - General Preparation (GC)

Blank (P6F2021-BLK1)

Prepared & Analyzed: 06/18/16

Benzene	ND	0.00100	mg/kg wet							
Toluene	ND	0.00200	"							
Ethylbenzene	ND	0.00100	"							
Xylene (p/m)	ND	0.00200	"							
Xylene (o)	ND	0.00100	"							
Surrogate: 1,4-Difluorobenzene	0.0615		"	0.0600		103	75-125			
Surrogate: 4-Bromofluorobenzene	0.0626		"	0.0600		104	75-125			

LCS (P6F2021-BS1)

Prepared & Analyzed: 06/18/16

Benzene	0.115	0.00100	mg/kg wet	0.100		115	70-130			
Toluene	0.0946	0.00200	"	0.100		94.6	70-130			
Ethylbenzene	0.112	0.00100	"	0.100		112	70-130			
Xylene (p/m)	0.204	0.00200	"	0.200		102	70-130			
Xylene (o)	0.116	0.00100	"	0.100		116	70-130			
Surrogate: 4-Bromofluorobenzene	0.0666		"	0.0600		111	75-125			
Surrogate: 1,4-Difluorobenzene	0.0609		"	0.0600		102	75-125			

TRC Solutions- Midland, Texas
2057 Commerce Street
Midland TX, 79703

Project: Cotton Draw Station
Project Number: 2016-057
Project Manager: Curt Stanley

Fax: (432) 520-7701

Organics by GC - Quality Control
Permian Basin Environmental Lab, L.P.

Analyte	Result	Reporting Limit	Units	Spike Level	Source Result	%REC	%REC Limits	RPD	RPD Limit	Notes
---------	--------	--------------------	-------	----------------	------------------	------	----------------	-----	--------------	-------

Batch P6F2021 - General Preparation (GC)

LCS Dup (P6F2021-BSD1)

Prepared & Analyzed: 06/18/16

Benzene	0.108	0.00100	mg/kg wet	0.100		108	70-130	6.69	20	
Toluene	0.0874	0.00200	"	0.100		87.4	70-130	7.94	20	
Ethylbenzene	0.107	0.00100	"	0.100		107	70-130	4.34	20	
Xylene (p/m)	0.183	0.00200	"	0.200		91.7	70-130	10.4	20	
Xylene (o)	0.106	0.00100	"	0.100		106	70-130	9.01	20	
Surrogate: 1,4-Difluorobenzene	0.0633		"	0.0600		106	75-125			
Surrogate: 4-Bromofluorobenzene	0.0657		"	0.0600		109	75-125			

Duplicate (P6F2021-DUP1)

Source: 6F15007-04

Prepared & Analyzed: 06/18/16

Benzene	ND	0.0204	mg/kg dry		ND				20	
Toluene	0.834	0.0408	"		0.736			12.6	20	
Ethylbenzene	ND	0.0204	"		ND				20	
Xylene (p/m)	4.81	0.0408	"		5.03			4.44	20	
Xylene (o)	1.87	0.0204	"		1.89			1.09	20	
Surrogate: 4-Bromofluorobenzene	0.0599		"	0.0612		97.8	75-125			
Surrogate: 1,4-Difluorobenzene	0.0564		"	0.0612		92.1	75-125			

TRC Solutions- Midland, Texas
2057 Commerce Street
Midland TX, 79703

Project: Cotton Draw Station
Project Number: 2016-057
Project Manager: Curt Stanley

Fax: (432) 520-7701

General Chemistry Parameters by EPA / Standard Methods - Quality Control
Permian Basin Environmental Lab, L.P.

Analyte	Result	Reporting Limit	Units	Spike Level	Source Result	%REC	%REC Limits	RPD	RPD Limit	Notes
---------	--------	--------------------	-------	----------------	------------------	------	----------------	-----	--------------	-------

Batch P6F1603 - * DEFAULT PREP *****

Blank (P6F1603-BLK1)

Prepared & Analyzed: 06/16/16

% Moisture ND 0.1 %

Duplicate (P6F1603-DUP2)

Source: 6F16003-01

Prepared & Analyzed: 06/16/16

% Moisture 8.0 0.1 % 7.0 13.3 20

Batch P6F1703 - * DEFAULT PREP *****

Blank (P6F1703-BLK1)

Prepared & Analyzed: 06/17/16

Chloride ND 1.00 mg/kg wet

LCS (P6F1703-BS1)

Prepared & Analyzed: 06/17/16

Chloride 163 1.00 mg/kg wet 150 108 80-120

LCS Dup (P6F1703-BSD1)

Prepared & Analyzed: 06/17/16

Chloride 159 1.00 mg/kg wet 150 106 80-120 2.01 20

Duplicate (P6F1703-DUP1)

Source: 6F14005-21

Prepared & Analyzed: 06/17/16

Chloride 2460 10.6 mg/kg dry 2420 1.90 20

Duplicate (P6F1703-DUP2)

Source: 6F09007-06

Prepared & Analyzed: 06/17/16

Chloride 2410 11.6 mg/kg dry 2410 0.116 20

TRC Solutions- Midland, Texas
2057 Commerce Street
Midland TX, 79703

Project: Cotton Draw Station
Project Number: 2016-057
Project Manager: Curt Stanley

Fax: (432) 520-7701

Total Petroleum Hydrocarbons C6-C35 by EPA Method 8015M - Quality Control
Permian Basin Environmental Lab, L.P.

Analyte	Result	Reporting Limit	Units	Spike Level	Source Result	%REC	%REC Limits	RPD	RPD Limit	Notes
---------	--------	--------------------	-------	----------------	------------------	------	----------------	-----	--------------	-------

Batch P6F1610 - TX 1005

Blank (P6F1610-BLK1)

Prepared: 06/15/16 Analyzed: 06/16/16

C6-C12	ND	25.0	mg/kg wet							
>C12-C28	ND	25.0	"							
>C28-C35	ND	25.0	"							
Surrogate: 1-Chlorooctane	101		"	100		101	70-130			
Surrogate: o-Terphenyl	52.8		"	50.0		106	70-130			

LCS (P6F1610-BS1)

Prepared: 06/15/16 Analyzed: 06/16/16

C6-C12	800	25.0	mg/kg wet	1000		80.0	75-125			
>C12-C28	1070	25.0	"	1000		107	75-125			
Surrogate: 1-Chlorooctane	91.1		"	100		91.1	70-130			
Surrogate: o-Terphenyl	41.5		"	50.0		83.1	70-130			

LCS Dup (P6F1610-BSD1)

Prepared: 06/15/16 Analyzed: 06/16/16

C6-C12	850	25.0	mg/kg wet	1000		85.0	75-125	6.03	20	
>C12-C28	1120	25.0	"	1000		112	75-125	4.51	20	
Surrogate: 1-Chlorooctane	99.5		"	100		99.5	70-130			
Surrogate: o-Terphenyl	43.7		"	50.0		87.4	70-130			

Matrix Spike (P6F1610-MS1)

Source: 6F13010-02

Prepared: 06/15/16 Analyzed: 06/16/16

C6-C12	997	28.7	mg/kg dry	1150	ND	86.8	75-125			
>C12-C28	1300	28.7	"	1150	139	101	75-125			
Surrogate: 1-Chlorooctane	116		"	115		101	70-130			
Surrogate: o-Terphenyl	58.6		"	57.5		102	70-130			

Matrix Spike Dup (P6F1610-MSD1)

Source: 6F13010-02

Prepared: 06/15/16 Analyzed: 06/16/16

C6-C12	1040	28.7	mg/kg dry	1150	ND	90.8	75-125	4.59	20	
>C12-C28	1370	28.7	"	1150	139	107	75-125	5.90	20	
Surrogate: 1-Chlorooctane	129		"	115		112	70-130			
Surrogate: o-Terphenyl	55.5		"	57.5		96.5	70-130			

Notes and Definitions

S-GC	Surrogate recovery outside of control limits. The data was accepted based on valid recovery of the remaining surrogate.
QM-07	The spike recovery was outside acceptance limits for the MS and/or MSD. The batch was accepted based on acceptable LCS recovery.
DET	Analyte DETECTED
ND	Analyte NOT DETECTED at or above the reporting limit
NR	Not Reported
dry	Sample results reported on a dry weight basis
RPD	Relative Percent Difference
LCS	Laboratory Control Spike
MS	Matrix Spike
Dup	Duplicate

Report Approved By:



Date:

6/21/2016

Brent Barron, Laboratory Director/Technical Director

This material is intended only for the use of the individual (s) or entity to whom it is addressed, and may contain information that is privileged and confidential.

If you have received this material in error, please notify us immediately at 432-686-7235.

**PERMIAN BASIN
ENVIRONMENTAL LAB, LP
1400 Rankin Hwy
Midland, TX 79701**



Analytical Report

Prepared for:

Curt Stanley
TRC Solutions- Midland, Texas
2057 Commerce Street
Midland, TX 79703

Project: Cotton Draw Station
Project Number: AFE 20362
Location: Lea County, New Mexico
Lab Order Number: 6L19011



NELAP/TCEQ # T104704156-13-3

Report Date: 12/22/16

TRC Solutions- Midland, Texas
2057 Commerce Street
Midland TX, 79703

Project: Cotton Draw Station
Project Number: AFE 20362
Project Manager: Curt Stanley

Fax: (432) 520-7701

ANALYTICAL REPORT FOR SAMPLES

Sample ID	Laboratory ID	Matrix	Date Sampled	Date Received
Sample-3B @ 6"	6L19011-01	Soil	12/16/16 09:00	12-19-2016 13:45
SK-200C @ 1'	6L19011-02	Soil	12/16/16 09:10	12-19-2016 13:45
P400C @ 2'	6L19011-03	Soil	12/16/16 09:20	12-19-2016 13:45

TRC Solutions- Midland, Texas
2057 Commerce Street
Midland TX, 79703

Project: Cotton Draw Station
Project Number: AFE 20362
Project Manager: Curt Stanley

Fax: (432) 520-7701

Sample-3B @ 6"
6L19011-01 (Soil)

Analyte	Result	Reporting Limit	Units	Dilution	Batch	Prepared	Analyzed	Method	Notes
---------	--------	--------------------	-------	----------	-------	----------	----------	--------	-------

Permian Basin Environmental Lab, L.P.

Organics by GC

Benzene	0.00278	0.00109	mg/kg dry	1	P6L2201	12/20/16	12/20/16	EPA 8021B
Toluene	0.0125	0.00217	mg/kg dry	1	P6L2201	12/20/16	12/20/16	EPA 8021B
Ethylbenzene	0.0117	0.00109	mg/kg dry	1	P6L2201	12/20/16	12/20/16	EPA 8021B
Xylene (p/m)	0.0585	0.00217	mg/kg dry	1	P6L2201	12/20/16	12/20/16	EPA 8021B
Xylene (o)	0.123	0.00109	mg/kg dry	1	P6L2201	12/20/16	12/20/16	EPA 8021B
<i>Surrogate: 4-Bromofluorobenzene</i>		77.7 %	75-125		P6L2201	12/20/16	12/20/16	EPA 8021B
<i>Surrogate: 1,4-Difluorobenzene</i>		102 %	75-125		P6L2201	12/20/16	12/20/16	EPA 8021B

General Chemistry Parameters by EPA / Standard Methods

Chloride	33.6	1.09	mg/kg dry	1	P6L1904	12/19/16	12/20/16	EPA 300.0
% Moisture	8.0	0.1	%	1	P6L2101	12/21/16	12/21/16	% calculation

Total Petroleum Hydrocarbons C6-C35 by EPA Method 8015M

C6-C12	737	27.2	mg/kg dry	1	P6L2007	12/19/16	12/20/16	TPH 8015M
>C12-C28	3500	27.2	mg/kg dry	1	P6L2007	12/19/16	12/20/16	TPH 8015M
>C28-C35	504	27.2	mg/kg dry	1	P6L2007	12/19/16	12/20/16	TPH 8015M
<i>Surrogate: 1-Chlorooctane</i>		93.6 %	70-130		P6L2007	12/19/16	12/20/16	TPH 8015M
<i>Surrogate: o-Terphenyl</i>		105 %	70-130		P6L2007	12/19/16	12/20/16	TPH 8015M
Total Petroleum Hydrocarbon C6-C35	4740	27.2	mg/kg dry	1	[CALC]	12/19/16	12/20/16	calc

TRC Solutions- Midland, Texas
2057 Commerce Street
Midland TX, 79703

Project: Cotton Draw Station
Project Number: AFE 20362
Project Manager: Curt Stanley

Fax: (432) 520-7701

SK-200C @ 1'
6L19011-02 (Soil)

Analyte	Result	Reporting Limit	Units	Dilution	Batch	Prepared	Analyzed	Method	Notes
---------	--------	--------------------	-------	----------	-------	----------	----------	--------	-------

Permian Basin Environmental Lab, L.P.

Organics by GC

Benzene	ND	0.00104	mg/kg dry	1	P6L2201	12/20/16	12/20/16	EPA 8021B	
Toluene	0.00250	0.00208	mg/kg dry	1	P6L2201	12/20/16	12/20/16	EPA 8021B	
Ethylbenzene	0.00288	0.00104	mg/kg dry	1	P6L2201	12/20/16	12/20/16	EPA 8021B	
Xylene (p/m)	0.0291	0.00208	mg/kg dry	1	P6L2201	12/20/16	12/20/16	EPA 8021B	
Xylene (o)	0.0248	0.00104	mg/kg dry	1	P6L2201	12/20/16	12/20/16	EPA 8021B	
<i>Surrogate: 1,4-Difluorobenzene</i>		85.6 %	75-125		P6L2201	12/20/16	12/20/16	EPA 8021B	
<i>Surrogate: 4-Bromofluorobenzene</i>		86.4 %	75-125		P6L2201	12/20/16	12/20/16	EPA 8021B	

General Chemistry Parameters by EPA / Standard Methods

Chloride	4.82	1.04	mg/kg dry	1	P6L1904	12/19/16	12/20/16	EPA 300.0	
% Moisture	4.0	0.1	%	1	P6L2101	12/21/16	12/21/16	% calculation	

Total Petroleum Hydrocarbons C6-C35 by EPA Method 8015M

C6-C12	267	26.0	mg/kg dry	1	P6L2007	12/19/16	12/20/16	TPH 8015M	
>C12-C28	1330	26.0	mg/kg dry	1	P6L2007	12/19/16	12/20/16	TPH 8015M	
>C28-C35	198	26.0	mg/kg dry	1	P6L2007	12/19/16	12/20/16	TPH 8015M	
<i>Surrogate: 1-Chlorooctane</i>		87.5 %	70-130		P6L2007	12/19/16	12/20/16	TPH 8015M	
<i>Surrogate: o-Terphenyl</i>		107 %	70-130		P6L2007	12/19/16	12/20/16	TPH 8015M	
Total Petroleum Hydrocarbon C6-C35	1790	26.0	mg/kg dry	1	[CALC]	12/19/16	12/20/16	calc	

TRC Solutions- Midland, Texas
2057 Commerce Street
Midland TX, 79703

Project: Cotton Draw Station
Project Number: AFE 20362
Project Manager: Curt Stanley

Fax: (432) 520-7701

P400C @ 2'
6L19011-03 (Soil)

Analyte	Result	Reporting Limit	Units	Dilution	Batch	Prepared	Analyzed	Method	Notes
---------	--------	--------------------	-------	----------	-------	----------	----------	--------	-------

Permian Basin Environmental Lab, L.P.

Organics by GC

Benzene	ND	0.00106	mg/kg dry	1	P6L2201	12/20/16	12/20/16	EPA 8021B	
Toluene	0.00414	0.00213	mg/kg dry	1	P6L2201	12/20/16	12/20/16	EPA 8021B	
Ethylbenzene	0.0153	0.00106	mg/kg dry	1	P6L2201	12/20/16	12/20/16	EPA 8021B	
Xylene (p/m)	0.0394	0.00213	mg/kg dry	1	P6L2201	12/20/16	12/20/16	EPA 8021B	
Xylene (o)	0.0172	0.00106	mg/kg dry	1	P6L2201	12/20/16	12/20/16	EPA 8021B	
Surrogate: 4-Bromofluorobenzene		92.3 %	75-125		P6L2201	12/20/16	12/20/16	EPA 8021B	
Surrogate: 1,4-Difluorobenzene		87.4 %	75-125		P6L2201	12/20/16	12/20/16	EPA 8021B	

General Chemistry Parameters by EPA / Standard Methods

Chloride	10.4	1.06	mg/kg dry	1	P6L2002	12/20/16	12/20/16	EPA 300.0	
% Moisture	6.0	0.1	%	1	P6L2101	12/21/16	12/21/16	% calculation	

Total Petroleum Hydrocarbons C6-C35 by EPA Method 8015M

C6-C12	421	26.6	mg/kg dry	1	P6L2007	12/19/16	12/20/16	TPH 8015M	
>C12-C28	2170	26.6	mg/kg dry	1	P6L2007	12/19/16	12/20/16	TPH 8015M	
>C28-C35	302	26.6	mg/kg dry	1	P6L2007	12/19/16	12/20/16	TPH 8015M	
Surrogate: 1-Chlorooctane		79.6 %	70-130		P6L2007	12/19/16	12/20/16	TPH 8015M	
Surrogate: o-Terphenyl		98.8 %	70-130		P6L2007	12/19/16	12/20/16	TPH 8015M	
Total Petroleum Hydrocarbon C6-C35	2890	26.6	mg/kg dry	1	[CALC]	12/19/16	12/20/16	calc	

TRC Solutions- Midland, Texas
2057 Commerce Street
Midland TX, 79703

Project: Cotton Draw Station
Project Number: AFE 20362
Project Manager: Curt Stanley

Fax: (432) 520-7701

Organics by GC - Quality Control
Permian Basin Environmental Lab, L.P.

Analyte	Result	Reporting Limit	Units	Spike Level	Source Result	%REC	%REC Limits	RPD	RPD Limit	Notes
---------	--------	--------------------	-------	----------------	------------------	------	----------------	-----	--------------	-------

Batch P6L2201 - General Preparation (GC)

Blank (P6L2201-BLK1)

Prepared & Analyzed: 12/20/16

Benzene	ND	0.00100	mg/kg wet							
Toluene	ND	0.00200	"							
Ethylbenzene	ND	0.00100	"							
Xylene (p/m)	ND	0.00200	"							
Xylene (o)	ND	0.00100	"							
Surrogate: 1,4-Difluorobenzene	0.0546		"	0.0600		90.9	75-125			
Surrogate: 4-Bromofluorobenzene	0.0613		"	0.0600		102	75-125			

LCS (P6L2201-BS1)

Prepared & Analyzed: 12/20/16

Benzene	0.0975	0.00100	mg/kg wet	0.100		97.5	70-130			
Toluene	0.101	0.00200	"	0.100		101	70-130			
Ethylbenzene	0.115	0.00100	"	0.100		115	70-130			
Xylene (p/m)	0.209	0.00200	"	0.200		105	70-130			
Xylene (o)	0.100	0.00100	"	0.100		100	70-130			
Surrogate: 1,4-Difluorobenzene	0.0565		"	0.0600		94.1	75-125			
Surrogate: 4-Bromofluorobenzene	0.0611		"	0.0600		102	75-125			

LCS Dup (P6L2201-BSD1)

Prepared & Analyzed: 12/20/16

Benzene	0.0968	0.00100	mg/kg wet	0.100		96.8	70-130	0.690	20	
Toluene	0.103	0.00200	"	0.100		103	70-130	1.97	20	
Ethylbenzene	0.121	0.00100	"	0.100		121	70-130	5.40	20	
Xylene (p/m)	0.214	0.00200	"	0.200		107	70-130	2.17	20	
Xylene (o)	0.102	0.00100	"	0.100		102	70-130	1.97	20	
Surrogate: 4-Bromofluorobenzene	0.0664		"	0.0600		111	75-125			
Surrogate: 1,4-Difluorobenzene	0.0585		"	0.0600		97.5	75-125			

Matrix Spike (P6L2201-MS1)

Source: 6L19011-03

Prepared & Analyzed: 12/20/16

Benzene	0.105	0.00106	mg/kg dry	0.106	ND	98.4	80-120			
Toluene	0.0619	0.00213	"	0.106	0.00414	54.3	80-120			QM-07
Ethylbenzene	0.0480	0.00106	"	0.106	0.0153	30.8	80-120			QM-07
Xylene (p/m)	0.0899	0.00213	"	0.213	0.0394	23.7	80-120			QM-07
Xylene (o)	0.0428	0.00106	"	0.106	0.0172	24.1	80-120			QM-07
Surrogate: 1,4-Difluorobenzene	0.0654		"	0.0638		102	75-125			
Surrogate: 4-Bromofluorobenzene	0.0645		"	0.0638		101	75-125			

TRC Solutions- Midland, Texas
2057 Commerce Street
Midland TX, 79703

Project: Cotton Draw Station
Project Number: AFE 20362
Project Manager: Curt Stanley

Fax: (432) 520-7701

Organics by GC - Quality Control
Permian Basin Environmental Lab, L.P.

Analyte	Result	Reporting Limit	Units	Spike Level	Source Result	%REC	%REC Limits	RPD	RPD Limit	Notes
---------	--------	--------------------	-------	----------------	------------------	------	----------------	-----	--------------	-------

Batch P6L2201 - General Preparation (GC)

Matrix Spike Dup (P6L2201-MSD1)

Source: 6L19011-03

Prepared & Analyzed: 12/20/16

Benzene	0.160	0.00106	mg/kg dry	0.213	ND	75.0	80-120	26.9	20	QM-07, R2
Toluene	0.136	0.00213	"	0.213	0.00414	61.9	80-120	13.1	20	QM-07
Ethylbenzene	0.116	0.00106	"	0.213	0.0153	47.4	80-120	42.5	20	QM-07, R2
Xylene (p/m)	0.231	0.00213	"	0.426	0.0394	45.1	80-120	62.1	20	QM-07, R2
Xylene (o)	0.139	0.00106	"	0.213	0.0172	57.5	80-120	82.0	20	QM-07, R2
Surrogate: 4-Bromofluorobenzene	0.0644		"	0.0638		101	75-125			
Surrogate: 1,4-Difluorobenzene	0.0721		"	0.0638		113	75-125			

TRC Solutions- Midland, Texas
2057 Commerce Street
Midland TX, 79703

Project: Cotton Draw Station
Project Number: AFE 20362
Project Manager: Curt Stanley

Fax: (432) 520-7701

General Chemistry Parameters by EPA / Standard Methods - Quality Control
Permian Basin Environmental Lab, L.P.

Analyte	Result	Reporting Limit	Units	Spike Level	Source Result	%REC	%REC Limits	RPD	RPD Limit	Notes
---------	--------	--------------------	-------	----------------	------------------	------	----------------	-----	--------------	-------

Batch P6L1904 - * DEFAULT PREP *****

Blank (P6L1904-BLK1)

Prepared: 12/19/16 Analyzed: 12/20/16

Chloride	ND	1.00	mg/kg wet						
----------	----	------	-----------	--	--	--	--	--	--

LCS (P6L1904-BS1)

Prepared: 12/19/16 Analyzed: 12/20/16

Chloride	384	1.00	mg/kg wet	400		96.1	80-120		
----------	-----	------	-----------	-----	--	------	--------	--	--

LCS Dup (P6L1904-BSD1)

Prepared: 12/19/16 Analyzed: 12/20/16

Chloride	390	1.00	mg/kg wet	400		97.5	80-120	1.45	20
----------	-----	------	-----------	-----	--	------	--------	------	----

Duplicate (P6L1904-DUP1)

Source: 6L19002-08

Prepared: 12/19/16 Analyzed: 12/20/16

Chloride	280	1.06	mg/kg dry		296			5.52	20
----------	-----	------	-----------	--	-----	--	--	------	----

Duplicate (P6L1904-DUP2)

Source: 6L19010-03

Prepared: 12/19/16 Analyzed: 12/20/16

Chloride	533	1.05	mg/kg dry		527			1.15	20
----------	-----	------	-----------	--	-----	--	--	------	----

Matrix Spike (P6L1904-MS1)

Source: 6L19002-08

Prepared: 12/19/16 Analyzed: 12/20/16

Chloride	1250	1.06	mg/kg dry	1060	296	89.6	80-120		
----------	------	------	-----------	------	-----	------	--------	--	--

Batch P6L2002 - * DEFAULT PREP *****

Blank (P6L2002-BLK1)

Prepared & Analyzed: 12/20/16

Chloride	ND	1.00	mg/kg wet						
----------	----	------	-----------	--	--	--	--	--	--

LCS (P6L2002-BS1)

Prepared & Analyzed: 12/20/16

Chloride	382	1.00	mg/kg wet	400		95.5	80-120		
----------	-----	------	-----------	-----	--	------	--------	--	--

LCS Dup (P6L2002-BSD1)

Prepared & Analyzed: 12/20/16

Chloride	393	1.00	mg/kg wet	400		98.3	80-120	2.85	20
----------	-----	------	-----------	-----	--	------	--------	------	----

TRC Solutions- Midland, Texas
2057 Commerce Street
Midland TX, 79703

Project: Cotton Draw Station
Project Number: AFE 20362
Project Manager: Curt Stanley

Fax: (432) 520-7701

General Chemistry Parameters by EPA / Standard Methods - Quality Control
Permian Basin Environmental Lab, L.P.

Analyte	Result	Reporting Limit	Units	Spike Level	Source Result	%REC	%REC Limits	RPD	RPD Limit	Notes
---------	--------	--------------------	-------	----------------	------------------	------	----------------	-----	--------------	-------

Batch P6L2002 - * DEFAULT PREP *****

Duplicate (P6L2002-DUP1)		Source: 6L19011-03			Prepared & Analyzed: 12/20/16					
Chloride	12.6	1.06	mg/kg dry		10.4			18.5	20	
Matrix Spike (P6L2002-MS1)		Source: 6L19011-03			Prepared & Analyzed: 12/20/16					
Chloride	888	1.06	mg/kg dry	1060	10.4	82.5	80-120			

Batch P6L2101 - % Solids

Blank (P6L2101-BLK1)		Prepared & Analyzed: 12/21/16								
% Moisture	ND	0.1	%							
Duplicate (P6L2101-DUP1)		Source: 6L19012-07			Prepared & Analyzed: 12/21/16					
% Moisture	24.0	0.1	%		25.0			4.08	20	

Notes and Definitions

R2	The RPD exceeded the acceptance limit.
QM-07	The spike recovery was outside acceptance limits for the MS and/or MSD. The batch was accepted based on acceptable LCS recovery.
DET	Analyte DETECTED
ND	Analyte NOT DETECTED at or above the reporting limit
NR	Not Reported
dry	Sample results reported on a dry weight basis
RPD	Relative Percent Difference
LCS	Laboratory Control Spike
MS	Matrix Spike
Dup	Duplicate

Report Approved By:



Date:

12/22/2016

Brent Barron, Laboratory Director/Technical Director

This material is intended only for the use of the individual (s) or entity to whom it is addressed, and may contain information that is privileged and confidential.

If you have received this material in error, please notify us immediately at 432-686-7235.

Appendix C
Certificate of Non-Exempt Waste Status
(NMOCD Form C-138)

District I
1625 N. French Dr., Hobbs, NM 88240
District II
811 S. First St., Artesia, NM 88210
District III
1000 Rio Brazos Road, Aztec, NM 87410
District IV
1220 S. St. Francis Dr., Santa Fe, NM 87505

State of New Mexico
Energy Minerals and Natural Resources

Oil Conservation Division
1220 South St. Francis Dr.
Santa Fe, NM 87505

Form C-138
Revised August 1, 2011

*Surface Waste Management Facility Operator
and Generator shall maintain and make this
Documentation available for Division inspection.

REQUEST FOR APPROVAL TO ACCEPT SOLID WASTE

1. Generator Name and Address: Plains Pipeline 2530 State Hwy 214 Denver City, Texas 79323
2. Originating Site: Plains Cotton Draw Station
3. Location of Material (Street Address, City, State or ULSTR): ULT "E", Section 03, Township 26 S, Range 32 East, Lea County, New Mexico
4. Source and Description of Waste: Waste was generated due to a crude oil release at the Plains Cotton Draw Station. Estimated Volume 5,500 yd ³ / bbls Known Volume (to be entered by the operator at the end of the haul) yd ³ / bbls
5. GENERATOR CERTIFICATION STATEMENT OF WASTE STATUS I, Camille Bryant, representative or authorized agent for Plains Pipeline, LP do hereby certify that according to the Resource Conservation and Recovery Act (RCRA) and the US Environmental Protection Agency's July 1988 regulatory determination, the above described waste is: (Check the appropriate classification) <input type="checkbox"/> RCRA Exempt: Oil field wastes generated from oil and gas exploration and production operations and are not mixed with non-exempt waste. Operator Use Only: Waste Acceptance Frequency <input type="checkbox"/> Monthly <input type="checkbox"/> Weekly <input type="checkbox"/> Per Load <input checked="" type="checkbox"/> RCRA Non-Exempt: Oil field waste which is non-hazardous that does not exceed the minimum standards for waste hazardous by characteristics established in RCRA regulations, 40 CFR 261.21-261.24, or listed hazardous waste as defined in 40 CFR, part 261, subpart D, as amended. The following documentation is attached to demonstrate the above-described waste is non-hazardous. (Check the appropriate items) <input type="checkbox"/> MSDS Information <input checked="" type="checkbox"/> RCRA Hazardous Waste Analysis <input type="checkbox"/> Process Knowledge <input type="checkbox"/> Other (Provide description in Box 4)
GENERATOR 19.15.36.15 WASTE TESTING CERTIFICATION STATEMENT FOR LANDFARMS I, Camille Bryant, representative for Plains Pipeline, LP do hereby certify that representative samples of the oil field waste have been subjected to the paint filter test and tested for chloride content and that the samples have been found to conform to the specific requirements applicable to landfarms pursuant to Section 15 of 19.15.36 NMAC. The results of the representative samples are attached to demonstrate the above-described waste conform to the requirements of Section 15 of 19.15.36 NMAC.
5. Transporter: Various

OCD Permitted Surface Waste Management Facility

Name and Facility Permit #: Lea Landfill - NMOCD Permit #NM-1-0035

Address of Facility: MM 64, HWY 62/180 East, Carlsbad, NM 88220

Method of Treatment and/or Disposal:

☐ Evaporation ☐ Injection ☐ Treating Plant ☐ Landfarm ☒ Landfill ☐ Other

Waste Acceptance Status:

☒ **APPROVED**

☐ **DENIED** (Must Be Maintained As Permanent Record)

PRINT NAME: Sarahlyn Hall

TITLE: Mktg. Manager DATE: 6/1/16

SIGNATURE: Sarahlyn Hall
Surface Waste Management Facility Authorized Agent

TELEPHONE NO.: 405-579-1187

Appendix D

Non-Hazardous Waste Manifests

LEA LAND DISPOSAL SITE NEW MEXICO

MILE MARKER #64 US HWY 62/180 • 30 MILES EAST OF CARLSBAD, NM • PHONE (575) 887-4048

LEA LAND, LLC

1300 WEST MAIN STREET • OKLAHOMA CITY, OK 73106 • PHONE (405) 236-4257

Cerino

NON-HAZARDOUS WASTE MANIFEST

NO 114604

1. PAGE ___ OF ___

2. TRAILER NO. D-8

GENERATOR

3. COMPANY NAME

Plains Pipeline LP

PHONE NO.

(575) 441-1099

4. ADDRESS

2530 State Highway 214

CITY

STATE

ZIP

Denver City TX

79323

5. PICK-UP DATE

8/6/2016

6. TNRCC I.D. NO.

RECEIVER

7. NAME OR DESCRIPTION OF WASTE SHIPPED:

a. Non-Regulated Non Hazardous Waste

b.

c.

d. WT: 38,780 34,320 38,940

8. CONTAINERS

No.

Type

1

CM

9. TOTAL

QUANTITY

10. UNIT

Wt/Vol.

11. TEXAS

WASTE ID #

ADDRESS

12. COMMENTS OR SPECIAL INSTRUCTIONS:

PLAINS COTTON-DRAW STATION ULT "E" - 10 @ 114,040

13. WASTE PROFILE NO.

708588

TRANSPORTER

14.

IN CASE OF EMERGENCY OR SPILL, CONTACT

NAME

PHONE NO

24-HOUR EMERGENCY NO.

Kin Slaughter

575-887-4048

DISPOSAL

15. GENERATOR'S CERTIFICATION: I Hereby declare that the contents of this consignment are fully and accurately described above by proper shipping name and are classified, packed, marked, and labeled, and are in all respects in proper condition for transport by highway according to applicable international and national government regulations, including applicable state regulations, and are the same materials previously approved by LEA LAND, LLC

PRINTED/TYPED NAME

SIGNATURE

DATE

TRANSPORTER

16. TRANSPORTER (1)

NAME:

TRC

TEXAS I.D. NO.

IN CASE OF EMERGENCY CONTACT:

HURT Stanley

EMERGENCY PHONE:

(432) 559-3296

17. TRANSPORTER (2)

NAME:

TEXAS I.D. NO.

IN CASE OF EMERGENCY CONTACT:

EMERGENCY PHONE:

18. TRANSPORTER (1): Acknowledgment of receipt of material

PRINTED/TYPED NAME

Oliver Cerino

SIGNATURE

DATE

19. TRANSPORTER (2): Acknowledgment of receipt of material

PRINTED/TYPED NAME

SIGNATURE

DATE

DISPOSAL

Lea Land, LLC

ADDRESS:

Mile Marker 64, U.S. Hwy 62/180,
30 Miles East of Carlsbad, NM

PHONE:

575-887-4048

PERMIT NO.

WM-01-035 - New Mexico

20. COMMENTS

21. DISPOSAL FACILITY'S CERTIFICATION: I Hereby certify that the above described wastes were delivered to this facility, that the facility is authorized and permitted to receive such wastes.

AUTHORIZED SIGNATURE

CELL NO.

DATE

TIME

Santa Gonzalez

8/6/2016

10:10

LEA LAND DISPOSAL SITE NEW MEXICO

MILE MARKER #64 US HWY 62/180 • 30 MILES EAST OF CARLSBAD, NM • PHONE (575) 887-4048

LEA LAND, LLC

1300 WEST MAIN STREET • OKLAHOMA CITY, OK 73106 • PHONE (405) 236-4257

Marin

NON-HAZARDOUS WASTE MANIFEST

NO

114605

1. PAGE OF

2. TRAILER NO. #

m#1

G
E
N
E
R
A
T
O
R

3. COMPANY NAME

Plains Pipeline LP

PHONE NO.

(575) 441-1099

4. ADDRESS

2530 State Highway 214

CITY STATE ZIP

Denver City TX 79323

5. PICK-UP DATE

8/6/2016

6. TNRCC I.D. NO.

7. NAME OR DESCRIPTION OF WASTE SHIPPED:

a. Non-Regulated Non-Hazardous Waste

b.

c.

d. WT: 35,140 36,580 35,380

8. CONTAINERS

No.

Type

1

CM

9. TOTAL QUANTITY

10. UNIT Wt/Vol.

11. TEXAS WASTE ID

12. COMMENTS OR SPECIAL INSTRUCTIONS:

PLAINS COTTON DRAW STATION ULT "E"

@ 107,100

13. WASTE PROFILE NO.

708588

14.

IN CASE OF EMERGENCY OR SPILL, CONTACT

NAME

PHONE NO

24-HOUR EMERGENCY NO.

Kin Slaughter

575-887-4048

15. GENERATOR'S CERTIFICATION: I Herby declare that the contents of this consignment are fully and accurately described above by proper shipping name and are classified, packed, marked, and labeled, and are in all respects in proper condition for transport by highway according to applicable international and national government regulations, including applicable state regulations, and are the same materials previously approved by LEA LAND, LLC

PRINTED/TYPED NAME

SIGNATURE

DATE

T
R
A
N
S
P
O
R
T
E
R
S

16. TRANSPORTER (1)

NAME:

TRC

TEXAS I.D. NO.

IN CASE OF EMERGENCY CONTACT: Kurt Stanley

EMERGENCY PHONE: (432) 559-3296

18. TRANSPORTER (1): Acknowledgment of receipt of material

PRINTED/TYPED NAME

MARCIZO MARIN

SIGNATURE

MARCIZO MARIN

DATE

8/6/2016

17. TRANSPORTER (2)

NAME:

TEXAS I.D. NO.

IN CASE OF EMERGENCY CONTACT:

EMERGENCY PHONE:

19. TRANSPORTER (2): Acknowledgment of receipt of material

PRINTED/TYPED NAME

SIGNATURE

DATE

D
I
S
P
O
S
I
T
A
L
Y

Lea Land, LLC

ADDRESS:

Mile Marker 64, U.S. Hwy 62/180,
30 Miles East of Carlsbad, NM

PHONE:

575-887-4048

PERMIT NO.

WM-01-035 - New Mexico

20. COMMENTS

21. DISPOSAL FACILITY'S CERTIFICATION: I Herby certify that the above described wastes were delivered to this facility, that the facility is authorized and permitted to receive such wastes.

AUTHORIZED SIGNATURE

CELL NO.

DATE

TIME

Antes Gonzalez

8/6/2016

10:25

LEA LAND DISPOSAL SITE NEW MEXICO

MILE MARKER #64 US HWY 62/180 • 30 MILES EAST OF CARLSBAD, NM • PHONE (575) 887-4048

LEA LAND, LLC

1300 WEST MAIN STREET • OKLAHOMA CITY, OK 73106 • PHONE (405) 236-4257

Aaron's

NON-HAZARDOUS WASTE MANIFEST

NO 114606

1. PAGE ___ OF ___

2. TRAILER NO. 256

G E N E R A T O R	3. COMPANY NAME Plains Pipeline, LP PHONE NO. (575) 441-1088		4. ADDRESS 2530 State Highway 214 CITY STATE ZIP Denver City TX 79323		5. PICK-UP DATE 8/8/2018										
	7. NAME OR DESCRIPTION OF WASTE SHIPPED: a. Non-Regulated Non Hazardous Waste b. c. d. WT: 44940 39180 40920				8. CONTAINERS No. Type 1 CM		9. TOTAL QUANTITY	10. UNIT Wt/Vol.	11. TEXAS WASTE ID #						
	12. COMMENTS OR SPECIAL INSTRUCTIONS: PLAINS COTTON DRAW STATION ULT "E" T@ 125,040				13. WASTE PROFILE NO. 708588										
	14. IN CASE OF EMERGENCY OR SPILL, CONTACT NAME PHONE NO. 24-HOUR EMERGENCY NO. Kin Slaughter 575-887-4048														
T R A N S P O R T E R S	15. GENERATOR'S CERTIFICATION: I Hereby declare that the contents of this consignment are fully and accurately described above by proper shipping name and are classified, packed, marked, and labeled, and are in all respects in proper condition for transport by highway according to applicable international and national government regulations, including applicable state regulations, and are the same materials previously approved by LEA LAND, LLC														
	PRINTED/TYPED NAME					SIGNATURE					DATE				
	16. TRANSPORTER (1) NAME: TRC TEXAS I.D. NO. IN CASE OF EMERGENCY CONTACT: Hurt Stanley EMERGENCY PHONE: (432) 559-3294					17. TRANSPORTER (2) NAME: TEXAS I.D. NO. IN CASE OF EMERGENCY CONTACT: EMERGENCY PHONE:									
	18. TRANSPORTER (1): Acknowledgment of receipt of material PRINTED/TYPED NAME Pablo Altamirano SIGNATURE [Signature] DATE 8/8/2018					19. TRANSPORTER (2): Acknowledgment of receipt of material PRINTED/TYPED NAME SIGNATURE DATE									
D I S P O S I T O R Y	Lea Land, LLC				ADDRESS: Mile Marker 64, U.S. Hwy 62/180, 30 Miles East of Carlsbad, NM				PHONE: 575-887-4048						
	PERMIT NO. WM-01-035 - New Mexico				20. COMMENTS										
	21. DISPOSAL FACILITY'S CERTIFICATION: I Hereby certify that the above described wastes were delivered to this facility, that the facility is authorized and permitted to receive such wastes.										8/8/2018				
AUTHORIZED SIGNATURE [Signature]					CELL NO.		DATE		TIME 10:30						

GENERATOR: COPIES 1 & 6

DISPOSAL SITE: COPIES 2 & 3

TRANSPORTERS: COPIES 4 & 5

COPI 1

LEA LAND DISPOSAL SITE NEW MEXICO

MILE MARKER #64 US HWY 62/180 • 30 MILES EAST OF CARLSBAD, NM • PHONE (575) 887-4048

LEA LAND, LLC

1300 WEST MAIN STREET • OKLAHOMA CITY, OK 73106 • PHONE (405) 236-4257

NON-HAZARDOUS WASTE MANIFEST

NO 114607

1. PAGE ___ OF ___

2. TRAILER NO. #04

G E N E R A T O R	3. COMPANY NAME Plains Pipeline, LP PHONE NO. (575) 441-1099	4. ADDRESS 2530 State Highway 214 CITY STATE ZIP Denver City TX 79323	5. PICK-UP DATE 8/8/2016
	6. TNRCC I.D. NO.		
T R A N S P O R T E R S	7. NAME OR DESCRIPTION OF WASTE SHIPPED: a. Non-Regulated Non-Hazardous Waste b. c. d. WT: 40740 41580 39920		8. CONTAINERS No. Type 1 CM
	9. TOTAL QUANTITY		10. UNIT Wt/Vol.
	11. TEXAS WASTE ID #		
	12. COMMENTS OR SPECIAL INSTRUCTIONS: PLAINS COTTON DRAW STATION ULT "E" TO 122,240		13. WASTE PROFILE NO. 708588
D I S P O S I T O R	14. IN CASE OF EMERGENCY OR SPILL, CONTACT NAME PHONE NO. 24-HOUR EMERGENCY NO. Kin Slaughter 575-887-4048		
	15. GENERATOR'S CERTIFICATION: I Hereby declare that the contents of this consignment are fully and accurately described above by proper shipping name and are classified, packed, marked, and labeled, and are in all respects in proper condition for transport by highway according to applicable international and national government regulations, including applicable state regulations, and are the same materials previously approved by LEA LAND, LLC		
D I S P O S I T O R	16. TRANSPORTER (1) NAME: TRC TEXAS I.D. NO. IN CASE OF EMERGENCY CONTACT: Kurt Stanley EMERGENCY PHONE: (432) 559-3294		17. TRANSPORTER (2) NAME: TEXAS I.D. NO. IN CASE OF EMERGENCY CONTACT:
	18. TRANSPORTER (1): Acknowledgment of receipt of material PRINTED/TYPED NAME: Ande Orr SIGNATURE: [Signature] DATE: 8/8/2016		19. TRANSPORTER (2): Acknowledgment of receipt of material PRINTED/TYPED NAME: _____ SIGNATURE: _____ DATE: _____
D I S P O S I T O R	Lea Land, LLC		ADDRESS: Mile Marker 64, U.S. Hwy 62/180, 30 Miles East of Carlsbad, NM
	PHONE: 575-887-4048		
D I S P O S I T O R	PERMIT NO. WM-01-035 - New Mexico		20. COMMENTS
	21. DISPOSAL FACILITY'S CERTIFICATION: I Hereby certify that the above described wastes were delivered to this facility, that the facility is authorized and permitted to receive such wastes.		
D I S P O S I T O R	AUTHORIZED SIGNATURE [Signature]		CELL NO. _____
	DATE 6/16/2016		TIME 10:35

GENERATOR: COPIES 1 & 6

DISPOSAL SITE: COPIES 2 & 3

TRANSPORTERS: COPIES 4 & 5

LEA LAND DISPOSAL SITE NEW MEXICO

MILE MARKER #64 US HWY 62/180 • 30 MILES EAST OF CARLSBAD, NM • PHONE (575) 887-4048

LEA LAND, LLC

1300 WEST MAIN STREET • OKLAHOMA CITY, OK 73106 • PHONE (405) 236-4257

Quindonez

NON-HAZARDOUS WASTE MANIFEST

NO **114609**

1. PAGE OF

2. TRAILER NO. **#03**

G
E
N
E
R
A
T
O
R

3. COMPANY NAME

Plains Pipeline LP
PHONE NO.
(575) 441-1099

4. ADDRESS

2530 State Highway 214
CITY STATE ZIP
Denver City TX 79323

5. PICK-UP DATE

8/8/2016

6. TNRCC I.D. NO.

7. NAME OR DESCRIPTION OF WASTE SHIPPED:

a. Non-Regulated Non-Hazardous Waste

b.

c.

d. WT 36,660 37,840

8. CONTAINERS

No. Type
1 CM

9. TOTAL QUANTITY

10. UNIT Wt/Vol.

11. TEXAS WASTE ID

12. COMMENTS OR SPECIAL INSTRUCTIONS:

PLAINS COTTON DRAW STATION ULT "E"

T@ 74500

13. WASTE PROFILE NO.

708588

14. IN CASE OF EMERGENCY OR SPILL, CONTACT

NAME

PHONE NO

24-HOUR EMERGENCY NO.

Kin Slaughter

575-887-4048

15. GENERATOR'S CERTIFICATION: I Hereby declare that the contents of this consignment are fully and accurately described above by proper shipping name and are classified, packed, marked, and labeled, and are in all respects in proper condition for transport by highway according to applicable international and national government regulations, including applicable state regulations, and are the same materials previously approved by LEA LAND, LLC

PRINTED/TYPED NAME

SIGNATURE

DATE

T
R
A
N
S
P
O
R
T
E
R
S

16. TRANSPORTER (1)

NAME:

TRC

TEXAS I.D. NO.

IN CASE OF EMERGENCY CONTACT:

EMERGENCY PHONE:

(432) 559-3296

17. TRANSPORTER (2)

NAME:

TEXAS I.D. NO.

IN CASE OF EMERGENCY CONTACT:

EMERGENCY PHONE:

18. TRANSPORTER (1): Acknowledgment of receipt of material

PRINTED/TYPED NAME

GARY COLLINS

SIGNATURE

[Signature]

DATE

8/8/2016

19. TRANSPORTER (2): Acknowledgment of receipt of material

PRINTED/TYPED NAME

SIGNATURE

DATE

D
I
S
C
O
S
I
A
T
O
R
Y

Lea Land, LLC

ADDRESS:

**Mile Marker 64, U.S. Hwy 62/180,
30 Miles East of Carlsbad, NM**

PHONE:

575-887-4048

PERMIT NO.

WM-01-035 - New Mexico

20. COMMENTS

21. DISPOSAL FACILITY'S CERTIFICATION: I Hereby certify that the above described wastes were delivered to this facility, that the facility is authorized and permitted to receive such wastes.

AUTHORIZED SIGNATURE

[Signature]

CELL NO.

[Signature]

DATE

8/8/2016

TIME

10:40

LEA LAND DISPOSAL SITE NEW MEXICO

MILE MARKER #64 US HWY 62/180 • 30 MILES EAST OF CARLSBAD, NM • PHONE (575) 887-4048

LEA LAND, LLC

1300 WEST MAIN STREET • OKLAHOMA CITY, OK 73106 • PHONE (405) 236-4257

Cerino

NON-HAZARDOUS WASTE MANIFEST

NO 114610

1. PAGE OF

2. TRAILER NO. # D-11

G E N E R A T O R	3. COMPANY NAME Plains Pipeline LP	4. ADDRESS 2530 State Highway 214	5. PICK-UP DATE 6/8/2016		
	PHONE NO. (575) 441-1099	CITY Denver City	STATE TX	ZIP 79323	6. TNRCC I.D. NO.
	7. NAME OR DESCRIPTION OF WASTE SHIPPED: a. Non-Regulated, Non-Hazardous Waste		8. CONTAINERS No. 1	Type CM	9. TOTAL QUANTITY
	b.				10. UNIT Wt/Vol.
	c.				11. TEXAS WASTE ID #
	d. WT. 400Lb 384Lb 400Lb				
	12. COMMENTS OR SPECIAL INSTRUCTIONS: PLAINS COTTON DRAW STATION ULT "E" To 118,580			13. WASTE PROFILE NO. 708588	
	14. IN CASE OF EMERGENCY OR SPILL, CONTACT				
	NAME Kin Slaughter		PHONE NO. 575-887-4048		24-HOUR EMERGENCY NO.
	15. GENERATOR'S CERTIFICATION: I Hereby declare that the contents of this consignment are fully and accurately described above by proper shipping name and are classified, packed, marked, and labeled, and are in all respects in proper condition for transport by highway according to applicable international and national government regulations, including applicable state regulations, and are the same materials previously approved by LEA LAND, LLC				
	PRINTED/TYPED NAME		SIGNATURE		DATE

T R A N S P O R T E R S	16. TRANSPORTER (1) NAME: TRC	17. TRANSPORTER (2) NAME:
	TEXAS I.D. NO.	TEXAS I.D. NO.
	IN CASE OF EMERGENCY CONTACT: Kurt Stanley	IN CASE OF EMERGENCY CONTACT:
	EMERGENCY PHONE: (432) 559-3296	EMERGENCY PHONE:
	18. TRANSPORTER (1): Acknowledgment of receipt of material	19. TRANSPORTER (2): Acknowledgment of receipt of material
	PRINTED/TYPED NAME: Javier Martinez	PRINTED/TYPED NAME:
	SIGNATURE: [Signature] DATE: 6/8/2016	SIGNATURE: DATE:

D I S C P I O L S I A T O R Y	Lea Land, LLC	ADDRESS: Mile Marker 64, U.S. Hwy 62/180, 30 Miles East of Carlsbad, NM	PHONE: 575-887-4048
	PERMIT NO. WM-01-035 - New Mexico	20. COMMENTS	
	21. DISPOSAL FACILITY'S CERTIFICATION: I Hereby certify that the above described wastes were delivered to this facility, that the facility is authorized and permitted to receive such wastes. 6/8/2016		
	AUTHORIZED SIGNATURE [Signature]	CELL NO.	DATE 6/6/2016

GENERATOR: COPIES 1 & 6

DISPOSAL SITE: COPIES 2 & 3

TRANSPORTERS: COPIES 4 & 5

CDV 1

LEA LAND DISPOSAL SITE NEW MEXICO

MILE MARKER #64 US HWY 62/180 • 30 MILES EAST OF CARLSBAD, NM • PHONE (575) 887-4048

LEA LAND, LLC

1300 WEST MAIN STREET • OKLAHOMA CITY, OK 73106 • PHONE (405) 236-4257

Quinones

NON-HAZARDOUS WASTE MANIFEST

NO **114620**

1. PAGE OF

2. TRAILER NO. **#03**

G E N E R A T O R	3. COMPANY NAME Plains Pipeline, LP	4. ADDRESS 2530 State Highway 214	5. PICK-UP DATE 6/6/2016
	PHONE NO. (575) 444-1099	CITY STATE ZIP Denver City TX 78323	6. TNRCC I.D. NO.

N E R A T O R	7. NAME OR DESCRIPTION OF WASTE SHIPPED:	8. CONTAINERS No. Type	9. TOTAL QUANTITY	10. UNIT Wt/Vol.	11. TEXAS WASTE ID #
	a. Non-Regulated, Non-Hazardous Waste	1 CM			
	b.				
	c.				

N E R A T O R	d. WT 39540				
	12. COMMENTS OR SPECIAL INSTRUCTIONS: PLAINS COTTON DRAW STATION ULT "E"	13. WASTE PROFILE NO. 708588			

N E R A T O R	14. IN CASE OF EMERGENCY OR SPILL, CONTACT	
	NAME Kim Slaughter	PHONE NO. 575-887-4048

15. GENERATOR'S CERTIFICATION: I Hereby declare that the contents of this consignment are fully and accurately described above by proper shipping name and are classified, packed, marked, and labeled, and are in all respects in proper condition for transport by highway according to applicable international and national government regulations, including applicable state regulations, and are the same materials previously approved by LEA LAND, LLC

N E R A T O R	PRINTED/TYPED NAME	SIGNATURE	DATE

T R A N S P O R T E R S	16. TRANSPORTER (1) NAME: TRC	17. TRANSPORTER (2) NAME:
	TEXAS I.D. NO.	TEXAS I.D. NO.
	IN CASE OF EMERGENCY CONTACT: Kurt Stanley	IN CASE OF EMERGENCY CONTACT:
	EMERGENCY PHONE: (432) 558-3285	EMERGENCY PHONE:
	18. TRANSPORTER (1): Acknowledgment of receipt of material	19. TRANSPORTER (2): Acknowledgment of receipt of material
	PRINTED/TYPED NAME Andres Quinones	PRINTED/TYPED NAME

D I S C P O L S I A T O R	Lea Land, LLC	ADDRESS: Mile Marker 64, U.S. Hwy 62/180, 30 Miles East of Carlsbad, NM	PHONE: 575-887-4048
--	---------------	---	------------------------

D I S C P O L S I A T O R	PERMIT NO. WM-01-035 - New Mexico	20. COMMENTS
--	---	--------------

21. DISPOSAL FACILITY'S CERTIFICATION: I Hereby certify that the above described wastes were delivered to this facility, that the facility is authorized and permitted to receive such wastes.

D I S C P O L S I A T O R	AUTHORIZED SIGNATURE Santos Gonzalez	CELL NO.	DATE 6/6/2016	TIME 4:00
--	--	----------	-------------------------	---------------------

MILE MARKER #64 US HWY 62/180 • 30 MILES EAST OF CARLSBAD, NM • PHONE (575) 887-4048

1300 WEST MAIN STREET • OKLAHOMA CITY, OK 73106 • PHONE (405) 236-4257

Aahons

2. TRAILER NO. 254

G E N E R A T O R	3. COMPANY NAME Plains Pipeline, LP	4. ADDRESS 2530 State Highway 214	5. PICK-UP DATE 8/7/2016	
	PHONE NO. (575) 441-1099	CITY Denver City	STATE TX	ZIP 79323
T R A N S P O R T E R D I S P O S I T Y	7. NAME OR DESCRIPTION OF WASTE SHIPPED:		8. CONTAINERS No. Type	9. TOTAL QUANTITY
	a. Non-Regulated, Non-Hazardous Waste		1	CM
	b. 41,540			
	c.			
	d. WT 37,700 42,780 39,840			
	12. COMMENTS OR SPECIAL INSTRUCTIONS: PLAINS COTTON DRAW STATION ULT "E"		13. WASTE PROFILE NO. 708588	
	14. IN CASE OF EMERGENCY OR SPILL, CONTACT			
	NAME Kim Slaughter		PHONE NO. 575-887-4048	
	24-HOUR EMERGENCY NO.			
	15. GENERATOR'S CERTIFICATION: I Hereby declare that the contents of this consignment are fully and accurately described above by proper shipping name and are classified, packed, marked, and labeled, and are in all respects in proper condition for transport by highway according to applicable international and national government regulations, including applicable state regulations, and are the same materials previously approved by LEA LAND, LLC			
	PRINTED/TYPED NAME		SIGNATURE DATE	
	16. TRANSPORTER (1) NAME: TEXAS I.D. NO. IN CASE OF EMERGENCY CONTACT: EMERGENCY PHONE:		17. TRANSPORTER (2) NAME: TEXAS I.D. NO. IN CASE OF EMERGENCY CONTACT: EMERGENCY PHONE:	
	18. TRANSPORTER (1): Acknowledgment of receipt of material PRINTED/TYPED NAME H. Chavez 8/7/2016 SIGNATURE [Signature] DATE		19. TRANSPORTER (2): Acknowledgment of receipt of material PRINTED/TYPED NAME _____ SIGNATURE _____ DATE	
	Lea Land, LLC		ADDRESS: Mile Marker 64, U.S. Hwy 62/180, 30 Miles East of Carlsbad, NM	
	PHONE: 575-887-4048			
	PERMIT NO. WM-01-035 - New Mexico		20. COMMENTS	
	21. DISPOSAL FACILITY'S CERTIFICATION: I Hereby certify that the above described wastes were delivered to this facility, that the facility is authorized and permitted to receive such wastes.			
	AUTHORIZED SIGNATURE [Signature]		CELL NO. —	DATE 8/7/2016 TIME 8:55

LEA LAND DISPOSAL SITE NEW MEXICO

MILE MARKER #64 US HWY 62/180 • 30 MILES EAST OF CARLSBAD, NM • PHONE (575) 887-4048

LEA LAND, LLC

1300 WEST MAIN STREET • OKLAHOMA CITY, OK 73106 • PHONE (405) 236-4257

Castillo

NON-HAZARDOUS WASTE MANIFEST

NO 114625

1. PAGE ___ OF ___

2. TRAILER NO. #08

G E N E R A T O R	3. COMPANY NAME Plains Pipeline LP		4. ADDRESS 2530 State Highway 214		5. PICK-UP DATE 8/7/2018				
	PHONE NO. (575) 441-1099		CITY STATE ZIP Denver City TX 79323		6. TNRC I.D. NO.				
	7. NAME OR DESCRIPTION OF WASTE SHIPPED: a. Non-Regulated, Non-Hazardous Waste				8. CONTAINERS No. 1 Type CM	9. TOTAL QUANTITY	10. UNIT Wt/Vol.	11. TEXAS WASTE ID #	
	b. 38940								
T R A N S P O R T E R S	c.								
	d. WT: 34,220 39,020 37,580								
	12. COMMENTS OR SPECIAL INSTRUCTIONS: PLAINS COTTON DRAW STATION-ULT "E" @ 149760					13. WASTE PROFILE NO. 708588			
	14. IN CASE OF EMERGENCY OR SPILL, CONTACT NAME: Kim Slaughter PHONE NO: 575-887-4048 24-HOUR EMERGENCY NO.								
D I S P O S I T O R	15. GENERATOR'S CERTIFICATION: I Herby declare that the contents of this consignment are fully and accurately described above by proper shipping name and are classified, packed, marked, and labeled, and are in all respects in proper condition for transport by highway according to applicable international and national government regulations, including applicable state regulations, and are the same materials previously approved by LEA LAND, LLC								
	PRINTED/TYPED NAME				SIGNATURE		DATE		
	16. TRANSPORTER (1) NAME: TRC				17. TRANSPORTER (2)				
	TEXAS I.D. NO.				TEXAS I.D. NO.				
D I S P O S I T O R	IN CASE OF EMERGENCY CONTACT: Kurt Stanley (432) 558-3283				IN CASE OF EMERGENCY CONTACT:				
	EMERGENCY PHONE:				EMERGENCY PHONE:				
	18. TRANSPORTER (1): Acknowledgment of receipt of material				19. TRANSPORTER (2): Acknowledgment of receipt of material				
	PRINTED/TYPED NAME: Ivann Castillo 8/7/2018				PRINTED/TYPED NAME				
D I S P O S I T O R	SIGNATURE: [Signature] DATE				SIGNATURE DATE				
	Lea Land, LLC		ADDRESS: Mile Marker 64, U.S. Hwy 62/180, 30 Miles East of Carlsbad, NM		PHONE: 575-887-4048				
	PERMIT NO. WM-01-035 - New Mexico		20. COMMENTS						
	21. DISPOSAL FACILITY'S CERTIFICATION: I Herby certify that the above described wastes were delivered to this facility, that the facility is authorized and permitted to receive such wastes.								
D I S P O S I T O R	AUTHORIZED SIGNATURE: [Signature]				CELL NO.		DATE: 8/7/2018		TIME: 9:00

GENERATOR: COPIES 1 & 6

DISPOSAL SITE: COPIES 2 & 3

TRANSPORTERS: COPIES 4 & 5

LEA LAND DISPOSAL SITE NEW MEXICO

MILE MARKER #64 US HWY 62/180 • 30 MILES EAST OF CARLSBAD, NM • PHONE (575) 887-4048

LEA LAND, LLC

1300 WEST MAIN STREET • OKLAHOMA CITY, OK 73106 • PHONE (405) 236-4257

Marin

NON-HAZARDOUS WASTE MANIFEST

NO 114626

1. PAGE ___ OF ___

2. TRAILER NO. M-1

G
E
N
E
R
A
T
O
R

3. COMPANY NAME

Plains Pipeline, LP

4. ADDRESS

2530 State Highway 214

5. PICK UP DATE

6/7/2016

PHONE NO.

(575) 441-1099

CITY

Denver City

STATE

TX

ZIP

79323

6. TNRCC I.D. NO.

7. NAME OR DESCRIPTION OF WASTE SHIPPED:

Non-Regulated Non-Hazardous Waste

8. CONTAINERS

No. 104

9. TOTAL QUANTITY

10. UNIT Wt/Vol.

11. TEXAS WASTE ID

a. 35,580

b.

c.

d. WT:

36860 38980 36860

12. COMMENTS OR SPECIAL INSTRUCTIONS:

PLAINS COTTON DRAW STATION ULT "E"

13. WASTE PROFILE NO.

708588

14.

IN CASE OF EMERGENCY OR SPILL, CONTACT

NAME

Kim Slaughter

PHONE NO.

575-887-4048

24-HOUR EMERGENCY NO.

15. GENERATOR'S CERTIFICATION: I hereby declare that the contents of this consignment are fully and accurately described above by proper shipping name and are classified, packed, marked, and labeled, and are in all respects in proper condition for transport by highway according to applicable international and national government regulations, including applicable state regulations, and are the same materials previously approved by LEA LAND, LLC

PRINTED/TYPED NAME

SIGNATURE

DATE

T
R
A
N
S
P
O
R
T
E
R
S

16. TRANSPORTER (1)

NAME: TRC

TEXAS I.D. NO.

Kurt Stanley

IN CASE OF EMERGENCY CONTACT:

EMERGENCY PHONE:

18. TRANSPORTER (1): Acknowledgment of receipt of material

PRINTED/TYPED NAME NARCIZO, MARIN 6/7/2016

SIGNATURE [Signature] DATE

17. TRANSPORTER (2)

NAME:

TEXAS I.D. NO.

IN CASE OF EMERGENCY CONTACT:

EMERGENCY PHONE:

19. TRANSPORTER (2): Acknowledgment of receipt of material

PRINTED/TYPED NAME

SIGNATURE

DATE

D
I
S
P
O
S
I
T
A
L
Y

Lea Land, LLC

ADDRESS:

Mile Marker 64, U.S. Hwy 62/180,
30 Miles East of Carlsbad, NM

PHONE:

575-887-4048

PERMIT NO.

WM-01-035 - New Mexico

20. COMMENTS

21. DISPOSAL FACILITY'S CERTIFICATION: I hereby certify that the above described wastes were delivered to this facility, that the facility is authorized and permitted to receive such wastes.

AUTHORIZED SIGNATURE

[Signature]

CELL NO.

[Signature]

DATE

6/7/2016

TIME

9:25

LEA LAND DISPOSAL SITE NEW MEXICO

MILE MARKER #64 US HWY 62/180 • 30 MILES EAST OF CARLSBAD, NM • PHONE (575) 887-4048

LEA LAND, LLC

1300 WEST MAIN STREET • OKLAHOMA CITY, OK 73106 • PHONE (405) 236-4257

Aarons

NON-HAZARDOUS WASTE MANIFEST

NO 114627

1. PAGE OF

2. TRAILER NO. 257

G
E
N
E
R
A
T
O
R

3. COMPANY NAME

Plains Pipeline, LP
PHONE NO.
(575) 441-1099

4. ADDRESS

2530 State Highway 214
CITY STATE ZIP
Denver City TX 79323

5. PICK-UP DATE

6/7/2016

6. TNRCC I.D. NO.

7. NAME OR DESCRIPTION OF WASTE SHIPPED:

a. Non-Regulated Non-Hazardous Waste

b.

c.

d. WT

40180 40,580

8. CONTAINERS

No. Type
1 CM

9. TOTAL QUANTITY

10. UNIT Wt/Vol.

11. TEXAS WASTE ID

12. COMMENTS OR SPECIAL INSTRUCTIONS:

PLAINS COTTON DRAW STATION ULT "E"

13. WASTE PROFILE NO.

708588

14.

IN CASE OF EMERGENCY OR SPILL, CONTACT

NAME

Kin Slaughter

PHONE NO

575-887-4048

24-HOUR EMERGENCY NO.

15. GENERATOR'S CERTIFICATION: I hereby declare that the contents of this consignment are fully and accurately described above by proper shipping name and are classified, packed, marked, and labeled, and are in all respects in proper condition for transport by highway according to applicable international and national government regulations, including applicable state regulations, and are the same materials previously approved by LEA LAND, LLC

PRINTED/TYPED NAME

SIGNATURE

DATE

T
R
A
N
S
P
O
R
T
E
R
S

16. TRANSPORTER (1)

NAME:

TEXAS I.D. NO.

IN CASE OF EMERGENCY CONTACT:

EMERGENCY PHONE:

18. TRANSPORTER (1): Acknowledgment of receipt of material

PRINTED/TYPED NAME

SIGNATURE

DATE

17. TRANSPORTER (2)

NAME:

TEXAS I.D. NO.

IN CASE OF EMERGENCY CONTACT:

EMERGENCY PHONE:

19. TRANSPORTER (2): Acknowledgment of receipt of material

PRINTED/TYPED NAME

SIGNATURE

DATE

D
I
S
C
O
L
S
I
A
T
Y

Lea Land, LLC

ADDRESS:

Mile Marker 64, U.S. Hwy 62/180,
30 Miles East of Carlsbad, NM

PHONE:

575-887-4048

PERMIT NO.

WM-01-035 - New Mexico

20. COMMENTS

21. DISPOSAL FACILITY'S CERTIFICATION: I hereby certify that the above described wastes were delivered to this facility, that the facility is authorized and permitted to receive such wastes.

AUTHORIZED SIGNATURE

CELL NO.

DATE

6/7/2016

TIME

9:05

LEA LAND DISPOSAL SITE NEW MEXICO

MILE MARKER #64 US HWY 62/180 • 30 MILES EAST OF CARLSBAD, NM • PHONE (575) 887-4048

LEA LAND, LLC

1300 WEST MAIN STREET • OKLAHOMA CITY, OK 73106 • PHONE (405) 236-4257

H&L

NON-HAZARDOUS WASTE MANIFEST

NO 114628

1. PAGE ___ OF ___

2. TRAILER NO. # 02

G
E
N
E
R
A
T
O
R

3. COMPANY NAME
Plains Pipeline, LP

PHONE NO.
(575) 441-1088

4. ADDRESS
2530 State Highway 214

CITY STATE ZIP
Denver City TX 79323

5. PICKUP DATE
6/7/2016

6. TNRCC I.D. NO.

7. NAME OR DESCRIPTION OF WASTE SHIPPED:

Non-Regulated Non-Hazardous Waste

8. CONTAINERS
No. Type

9. TOTAL
QUANTITY

10. UNIT
Wt/Vol.

11. TEXAS
WASTE ID #

a. 39,060

b.

c.

d. 39,840 40,880 42,200

12. COMMENTS OR SPECIAL INSTRUCTIONS:

PLAINS COTTON DRAW STATION-ULT "E"

13. WASTE PROFILE NO.

708588

14.

IN CASE OF EMERGENCY OR SPILL, CONTACT

NAME
Kin Slaughter

PHONE NO.
575-887-4048

24-HOUR EMERGENCY NO.

15. GENERATOR'S CERTIFICATION: I Hereby declare that the contents of this consignment are fully and accurately described above by proper shipping name and are classified, packed, marked, and labeled, and are in all respects in proper condition for transport by highway according to applicable international and national government regulations, including applicable state regulations, and are the same materials previously approved by LEA LAND, LLC

PRINTED/TYPED NAME

SIGNATURE

DATE

T
R
A
N
S
P
O
R
T
E
R
S

16. TRANSPORTER (1)

TRC

NAME:

TEXAS I.D. NO.

IN CASE OF EMERGENCY CONTACT:

EMERGENCY PHONE:

18. TRANSPORTER (1): Acknowledgment of receipt of material

PRINTED/TYPED NAME

SIGNATURE

DATE

17. TRANSPORTER (2)

NAME:

TEXAS I.D. NO.

IN CASE OF EMERGENCY CONTACT:

EMERGENCY PHONE:

19. TRANSPORTER (2): Acknowledgment of receipt of material

PRINTED/TYPED NAME

SIGNATURE

DATE

D
I
S
C
O
L
I
S
I
A
T
O
R
Y

Lea Land, LLC

ADDRESS:

Mile Marker 64, U.S. Hwy 62/180,
30 Miles East of Carlsbad, NM

PHONE:

575-887-4048

PERMIT NO.

WM-01-035 - New Mexico

20. COMMENTS

21. DISPOSAL FACILITY'S CERTIFICATION: I Hereby certify that the above described wastes were delivered to this facility, that the facility is authorized and permitted to receive such wastes.

AUTHORIZED SIGNATURE

CELL NO.

DATE 6/7/2016

TIME

9:10

LEA LAND DISPOSAL SITE NEW MEXICO

MILE MARKER #64 US HWY 62/180 • 30 MILES EAST OF CARLSBAD, NM • PHONE (575) 887-4048

LEA LAND, LLC

1300 WEST MAIN STREET • OKLAHOMA CITY, OK 73106 • PHONE (405) 236-4257

Cerino

NON-HAZARDOUS WASTE MANIFEST

NO **114629**

1. PAGE OF

2. TRAILER NO. **D-11**

G	3. COMPANY NAME Plains Pipeline, LP	4. ADDRESS 2530 State Highway 214	5. PICK-UP DATE 6/7/2016			
	PHONE NO. (575) 441-1098	CITY STATE ZIP Denver City TX 79323	6. TNRCC I.D. NO.			
E	7. NAME OR DESCRIPTION OF WASTE SHIPPED:		8. CONTAINERS No. Type	9. TOTAL QUANTITY	10. UNIT Wt/Vol.	11. TEXAS WASTE ID #
	a. Non-Regulated, Non-Hazardous Waste		1	CM		
	b. 40,080					
	c.					
R	d. WT: 38,760 42,320 38,580					
	12. COMMENTS OR SPECIAL INSTRUCTIONS: PLAINS COTTON DRAW STATION ULT "E" @ 151,740		13. WASTE PROFILE NO. 708588			
A	14. IN CASE OF EMERGENCY OR SPILL, CONTACT					
	NAME Kin Slaughter		PHONE NO. 575-887-4048		24-HOUR EMERGENCY NO.	
O	15. GENERATOR'S CERTIFICATION: I Hereby declare that the contents of this consignment are fully and accurately described above by proper shipping name and are classified, packed, marked, and labeled, and are in all respects in proper condition for transport by highway according to applicable international and national government regulations, including applicable state regulations, and are the same materials previously approved by LEA LAND, LLC					
	PRINTED/TYPED NAME			SIGNATURE		
T	16. TRANSPORTER (1)			17. TRANSPORTER (2)		
	NAME: TRC			NAME:		
	TEXAS I.D. NO.			TEXAS I.D. NO.		
	IN CASE OF EMERGENCY CONTACT: Kurt Stanley (432) 558-3293			IN CASE OF EMERGENCY CONTACT:		
R	EMERGENCY PHONE:			EMERGENCY PHONE:		
	18. TRANSPORTER (1): Acknowledgment of receipt of material			19. TRANSPORTER (2): Acknowledgment of receipt of material		
S	PRINTED/TYPED NAME John D Cerino			PRINTED/TYPED NAME		
	SIGNATURE John D Cerino			SIGNATURE DATE		
D	Lea Land, LLC		ADDRESS: Mile Marker 64, U.S. Hwy 62/180, 30 Miles East of Carlsbad, NM		PHONE: 575-887-4048	
	PERMIT NO. WM-01-035 - New Mexico		20. COMMENTS			
	21. DISPOSAL FACILITY'S CERTIFICATION: I Hereby certify that the above described wastes were delivered to this facility, that the facility is authorized and permitted to receive such wastes.					
	AUTHORIZED SIGNATURE Santa Gonzalez		CELL NO.		DATE 6/7/2016	TIME 9:15

GENERATOR: COPIES 1 & 6

DISPOSAL SITE: COPIES 2 & 3

TRANSPORTERS: COPIES 4 & 5

LEA LAND DISPOSAL SITE NEW MEXICO

MILE MARKER #64 US HWY 62/180 • 30 MILES EAST OF CARLSBAD, NM • PHONE (575) 887-4048

LEA LAND, LLC

1300 WEST MAIN STREET • OKLAHOMA CITY, OK 73106 • PHONE (405) 236-4257

Quinones
#03

NON-HAZARDOUS WASTE MANIFEST

NO 114630

1. PAGE OF

2. TRAILER NO. #03

G E N E R A T O R	3. COMPANY NAME Plains Pipeline, LP		4. ADDRESS 2530 State Highway 214		5. PICK-UP DATE 6/7/2018		
	PHONE NO. (575) 441-1099		CITY STATE ZIP Denver City TX 79323		6. TNRCC I.D. NO.		
	7. NAME OR DESCRIPTION OF WASTE SHIPPED: Non-Regulated, Non-Hazardous Waste				8. CONTAINERS No. Type 1 CM	9. TOTAL QUANTITY	
	10. UNIT Wt/Vol.				11. TEXAS WASTE ID #		
T R A N S P O R T E R S	b. 37880						
	c.						
	d. WT 37480 38,420 40820						
	12. COMMENTS OR SPECIAL INSTRUCTIONS: PLAINS COTTON DRAW STATION ULT "E"				13. WASTE PROFILE NO. 708588		
D I S P O S I T A L Y	14. IN CASE OF EMERGENCY OR SPILL, CONTACT						
	NAME Kim Slaughter		PHONE NO. 575-887-4048		24-HOUR EMERGENCY NO.		
	15. GENERATOR'S CERTIFICATION: I Hereby declare that the contents of this consignment are fully and accurately described above by proper shipping name and are classified, packed, marked, and labeled, and are in all respects in proper condition for transport by highway according to applicable international and national government regulations, including applicable state regulations, and are the same materials previously approved by LEA LAND, LLC						
	PRINTED/TYPED NAME			SIGNATURE		DATE	
T R A N S P O R T E R S	16. TRANSPORTER (1) NAME: TEXAS I.D. NO. IN CASE OF EMERGENCY CONTACT: EMERGENCY PHONE:			17. TRANSPORTER (2) NAME: TEXAS I.D. NO. IN CASE OF EMERGENCY CONTACT: EMERGENCY PHONE:			
	18. TRANSPORTER (1): Acknowledgment of receipt of material PRINTED/TYPED NAME Noe Soto 6/7/2018 SIGNATURE <i>[Signature]</i> DATE			19. TRANSPORTER (2): Acknowledgment of receipt of material PRINTED/TYPED NAME SIGNATURE DATE			
	Lea Land, LLC			ADDRESS: Mile Marker 64, U.S. Hwy 62/180, 30 Miles East of Carlsbad, NM		PHONE: 575-887-4048	
	PERMIT NO. WM-01-035 - New Mexico			20. COMMENTS			
D I S P O S I T A L Y	21. DISPOSAL FACILITY'S CERTIFICATION: I Hereby certify that the above described wastes were delivered to this facility, that the facility is authorized and permitted to receive such wastes.						
	AUTHORIZED SIGNATURE <i>[Signature]</i>		CELL NO.		DATE 6/7/2018	TIME 9:20	

GENERATOR: COPIES 1 & 6

DISPOSAL SITE: COPIES 2 & 3

TRANSPORTERS: COPIES 4 & 5

LEA LAND DISPOSAL SITE NEW MEXICO

MILE MARKER #64 US HWY 62/180 • 30 MILES EAST OF CARLSBAD, NM • PHONE (575) 887-4048

LEA LAND, LLC

1300 WEST MAIN STREET • OKLAHOMA CITY, OK 73106 • PHONE (405) 236-4257

Quinones

NON-HAZARDOUS WASTE MANIFEST

NO **114631**

1. PAGE OF

2. TRAILER NO. **# 04**

G
E
N
E
R
A
T
O
R

3. COMPANY NAME

Plains Pipeline, LP

PHONE NO.

(575) 441-1088

4. ADDRESS

2530 State Highway 214

CITY
Denver City

STATE
TX

ZIP
79323

5. PICK-UP DATE

6/7/2018

6. TNRCC I.D. NO.

7. NAME OR DESCRIPTION OF WASTE SHIPPED:

a. ~~Non-Regulated, Non-Hazardous Waste~~

b. **40,560**

d. **37820 40920 37460**

8. CONTAINERS

No.

Type

9. TOTAL QUANTITY

10. UNIT Wt/Vol.

11. TEXAS WASTE ID

12. COMMENTS OR SPECIAL INSTRUCTIONS:

PLAINS COTTON DRAW STATION ULT "E"

13. WASTE PROFILE NO.

708588

14.

IN CASE OF EMERGENCY OR SPILL, CONTACT

NAME

Kim Slaughter

PHONE NO.

575-887-4048

24-HOUR EMERGENCY NO.

15. **GENERATOR'S CERTIFICATION:** I Hereby declare that the contents of this consignment are fully and accurately described above by proper shipping name and are classified, packed, marked, and labeled, and are in all respects in proper condition for transport by highway according to applicable international and national government regulations, including applicable state regulations, and are the same materials previously approved by LEA LAND, LLC

PRINTED/TYPED NAME

SIGNATURE

DATE

T
R
A
N
S
P
O
R
T
E
R
S

16. TRANSPORTER (1)

NAME:

TEXAS I.D. NO.

IN CASE OF EMERGENCY CONTACT:

EMERGENCY PHONE:

18. TRANSPORTER (1): Acknowledgment of receipt of material

PRINTED/TYPED NAME

SIGNATURE

DATE **06-2-16**

17. TRANSPORTER (2)

NAME:

TEXAS I.D. NO.

IN CASE OF EMERGENCY CONTACT:

EMERGENCY PHONE:

19. TRANSPORTER (2): Acknowledgment of receipt of material

PRINTED/TYPED NAME

SIGNATURE

DATE

D
I
S
P
O
S
I
T
Y

Lea Land, LLC

ADDRESS:

Mile Marker 64, U.S. Hwy 62/180,
30 Miles East of Carlsbad, NM

PHONE:

575-887-4048

PERMIT NO.

WM-01-035 - New Mexico

20. COMMENTS

21. **DISPOSAL FACILITY'S CERTIFICATION:** I Hereby certify that the above described wastes were delivered to this facility, that the facility is authorized and permitted to receive such wastes.

AUTHORIZED SIGNATURE

CELL NO.

DATE

8/7/2018

TIME

9:25

LEA LAND DISPOSAL SITE NEW MEXICO

MILE MARKER #64 US HWY 62/180 • 30 MILES EAST OF CARLSBAD, NM • PHONE (575) 887-4048

LEA LAND, LLC

1300 WEST MAIN STREET • OKLAHOMA CITY, OK 73106 • PHONE (405) 236-4257

Castillo
#8

NON-HAZARDOUS WASTE MANIFEST

NO 114639

1. PAGE ___ OF ___

2. TRAILER NO. #8

GENERATOR E N E R G Y	3. COMPANY NAME Plains Pipeline, LP	4. ADDRESS 2530 State Highway 214 CITY STATE ZIP Denver City TX 79323	5. PICK-UP DATE 8/8/2016			
	PHONE NO. (575) 441-1099		6. TNRCC I.D. NO.			
	7. NAME OR DESCRIPTION OF WASTE SHIPPED: a. Non-Regulated, Non-Hazardous Waste		8. CONTAINERS No. Type 1 CM	9. TOTAL QUANTITY	10. UNIT Wt/Vol.	11. TEXAS WASTE ID #
	b. 40,620					
	c.					
	d. WT: 34,480 34,880 39,040					
A T O R Y	12. COMMENTS OR SPECIAL INSTRUCTIONS: PLAINS COTTON DRAW STATION ULT "E" @ 15,020		13. WASTE PROFILE NO. 708588			

14. IN CASE OF EMERGENCY OR SPILL, CONTACT		
NAME Kin Slaughter	PHONE NO. 575-887-4018	24-HOUR EMERGENCY NO.

15. GENERATOR'S CERTIFICATION: I Hereby declare that the contents of this consignment are fully and accurately described above by proper shipping name and are classified, packed, marked, and labeled, and are in all respects in proper condition for transport by highway according to applicable international and national government regulations, including applicable state regulations, and are the same materials previously approved by LEA LAND, LLC

PRINTED/TYPED NAME	SIGNATURE	DATE
--------------------	-----------	------

TRANSPORTERS	16. TRANSPORTER (1) NAME: TRC TEXAS I.D. NO. IN CASE OF EMERGENCY CONTACT: Kurt Stanley (432) 559-3293 EMERGENCY PHONE:	17. TRANSPORTER (2) NAME: TEXAS I.D. NO. IN CASE OF EMERGENCY CONTACT: EMERGENCY PHONE:	
	18. TRANSPORTER (1): Acknowledgment of receipt of material		19. TRANSPORTER (2): Acknowledgment of receipt of material
	PRINTED/TYPED NAME Tuan Castillo	PRINTED/TYPED NAME	
	SIGNATURE Tuan Castillo	SIGNATURE	
	DATE 8/8/2016	DATE	

Lea Land, LLC	ADDRESS: Mile Marker 64, U.S. Hwy 62/180, 30 Miles East of Carlsbad, NM	PHONE: 575-887-4048
---------------	---	------------------------

PERMIT NO. WM-01-035 - New Mexico	20. COMMENTS
--------------------------------------	--------------

21. DISPOSAL FACILITY'S CERTIFICATION: I Hereby certify that the above described wastes were delivered to this facility, that the facility is authorized and permitted to receive such wastes.

AUTHORIZED SIGNATURE Santos Gonzalez	CELL NO.	DATE 8/8/2016	TIME 8:05
---	----------	------------------	--------------

LEA LAND DISPOSAL SITE NEW MEXICO

MILE MARKER #64 US HWY 62/180 • 30 MILES EAST OF CARLSBAD, NM • PHONE (575) 887-4048

LEA LAND, LLC

1300 WEST MAIN STREET • OKLAHOMA CITY, OK 73106 • PHONE (405) 236-4257

Cerino

NON-HAZARDOUS WASTE MANIFEST

NO 114640

1. PAGE ___ OF ___

2. TRAILER NO. D-11

G
E
N
E
R
A
T
O
R

3. COMPANY NAME

Plains Pipeline LP

PHONE NO.

(575) 441-1099

4. ADDRESS

2530 State Highway 214

CITY

Denver City

STATE

TX

ZIP

79323

5. PICK-UP DATE

6/8/2016

6. TNRCC I.D. NO.

7. NAME OR DESCRIPTION OF WASTE SHIPPED:

Non-Regulated, Non-Hazardous Waste

8. CONTAINERS

No.

Type

9. TOTAL QUANTITY

10. UNIT Wt/Vol.

11. TEXAS WASTE ID

a. 44,160

b.

c.

d.

WT 40,400 4,100 40,140

12. COMMENTS OR SPECIAL INSTRUCTIONS:

PLAINS COTTON DRAW STATION ULT "E"

13. WASTE PROFILE NO.

708588

14.

IN CASE OF EMERGENCY OR SPILL, CONTACT

NAME

Kim Slaughter

PHONE NO.

575-887-4048

24-HOUR EMERGENCY NO.

15. GENERATOR'S CERTIFICATION: I Hereby declare that the contents of this consignment are fully and accurately described above by proper shipping name and are classified, packed, marked, and labeled, and are in all respects in proper condition for transport by highway according to applicable international and national government regulations, including applicable state regulations, and are the same materials previously approved by LEA LAND, LLC

PRINTED/TYPED NAME

SIGNATURE

DATE

T
R
A
N
S
P
O
R
T
E
R
S

16. TRANSPORTER (1)

TRC

NAME:

TEXAS I.D. NO.

Kurt Stanley

IN CASE OF EMERGENCY CONTACT:

(432) 559-3293

EMERGENCY PHONE:

17. TRANSPORTER (2)

NAME:

TEXAS I.D. NO.

IN CASE OF EMERGENCY CONTACT:

EMERGENCY PHONE:

18. TRANSPORTER (1): Acknowledgment of receipt of material

PRINTED/TYPED NAME

Don D. Cerino

SIGNATURE

DATE

19. TRANSPORTER (2): Acknowledgment of receipt of material

PRINTED/TYPED NAME

SIGNATURE

DATE

D
I
S
P
O
S
I
T
O
R
Y

Lea Land, LLC

ADDRESS:

Mile Marker 64, U.S. Hwy 62/180,
30 Miles East of Carlsbad, NM

PHONE:

575-887-4048

PERMIT NO.

WM-01-035 - New Mexico

20. COMMENTS

21. DISPOSAL FACILITY'S CERTIFICATION: I Hereby certify that the above described wastes were delivered to this facility, that the facility is authorized and permitted to receive such wastes.

AUTHORIZED SIGNATURE

Antes Gonzalez

CELL NO.

DATE

6/8/2016

TIME

8:10

LEA LAND DISPOSAL SITE NEW MEXICO

MILE MARKER #64 US HWY 62/180 • 30 MILES EAST OF CARLSBAD, NM • PHONE (575) 887-4048

LEA LAND, LLC

1300 WEST MAIN STREET • OKLAHOMA CITY, OK 73106 • PHONE (405) 236-4257

H4h

NON-HAZARDOUS WASTE MANIFEST

NO 114641

1. PAGE ___ OF ___

2. TRAILER NO. #02

GENERATOR'S CERTIFICATION

3. COMPANY NAME: Plains Pipeline, LP
4. ADDRESS: 2530 State Highway 214
5. PICK-UP DATE: 6/8/2016
6. TNRCC I.D. NO.
PHONE NO.: (575) 441-1099
CITY: Denver City STATE: TX ZIP: 79323

7. NAME OR DESCRIPTION OF WASTE SHIPPED:
a. Non-Regulated, Non-Hazardous Waste
b. 41,960
c.
d. WT: 43,240 41,860 42,480
8. CONTAINERS: No. 1 Type: CM
9. TOTAL QUANTITY
10. UNIT Wt/Vol.
11. TEXAS WASTE ID #

12. COMMENTS OR SPECIAL INSTRUCTIONS: PLAINS COTTON DRAW STATION ULT "E" 1 @ 1109,540
13. WASTE PROFILE NO. 708588

14. IN CASE OF EMERGENCY OR SPILL, CONTACT
NAME: Kim Slaughter PHONE NO.: 575-887-4048 24-HOUR EMERGENCY NO.

15. GENERATOR'S CERTIFICATION: I hereby declare that the contents of this consignment are fully and accurately described above by proper shipping name and are classified, packed, marked, and labeled, and are in all respects in proper condition for transport by highway according to applicable international and national government regulations, including applicable state regulations, and are the same materials previously approved by LEA LAND, LLC

PRINTED/TYPED NAME SIGNATURE DATE

TRANSPORTER'S CERTIFICATION

16. TRANSPORTER (1) NAME: TRC
17. TRANSPORTER (2) NAME:
TEXAS I.D. NO. Kurt Stanley
IN CASE OF EMERGENCY CONTACT: (432) 559-3293
EMERGENCY PHONE:
18. TRANSPORTER (1): Acknowledgment of receipt of material
19. TRANSPORTER (2): Acknowledgment of receipt of material

PRINTED/TYPED NAME: Hector R. Suarez DATE: 6/8/2016
SIGNATURE: [Signature] DATE: [Signature] DATE: [Signature]

DISPOSAL FACILITY'S CERTIFICATION

Lea Land, LLC ADDRESS: Mile Marker 64, U.S. Hwy 62/180, 30 Miles East of Carlsbad, NM PHONE: 575-887-4048

PERMIT NO. WM-01-035 - New Mexico 20. COMMENTS

21. DISPOSAL FACILITY'S CERTIFICATION: I hereby certify that the above described wastes were delivered to this facility, that the facility is authorized and permitted to receive such wastes.

AUTHORIZED SIGNATURE: Santos Gonzalez CELL NO. DATE: 6/8/2016 TIME: 8:15

LEA LAND DISPOSAL SITE NEW MEXICO

MILE MARKER #64 US HWY 62/180 • 30 MILES EAST OF CARLSBAD, NM • PHONE (575) 887-4048

LEA LAND, LLC

1300 WEST MAIN STREET • OKLAHOMA CITY, OK 73106 • PHONE (405) 236-4257

Marin
M-1

NON-HAZARDOUS WASTE MANIFEST

NO 114642

1. PAGE ___ OF ___

2. TRAILER NO. M-1

G E N E R A T O R	3. COMPANY NAME Plains Pipeline LP		4. ADDRESS 2530 State Highway 214		5. PICK-UP DATE 6/8/2016	
	PHONE NO. (575) 441-1099		CITY STATE ZIP Denver City TX 79323		6. TNRCC I.D. NO.	
	7. NAME OR DESCRIPTION OF WASTE SHIPPED: a. Non-Regulated, Non-Hazardous Waste				8. CONTAINERS No. Type	9. TOTAL QUANTITY
	b. 38,420					
T R A N S P O R T E R S	c. WT				10. UNIT Wt/Vol.	11. TEXAS WASTE ID #
	d. 38,220 37,620 37,060					
	12. COMMENTS OR SPECIAL INSTRUCTIONS: PLAINS COTTON DRAW STATION ULT "E"				13. WASTE PROFILE NO. 708588	
	14. IN CASE OF EMERGENCY OR SPILL, CONTACT NAME Kim Slaughter PHONE NO. 575-887-4048				24-HOUR EMERGENCY NO.	
D I S P O S I T A L Y	15. GENERATOR'S CERTIFICATION: I Hereby declare that the contents of this consignment are fully and accurately described above by proper shipping name and are classified, packed, marked, and labeled, and are in all respects in proper condition for transport by highway according to applicable international and national government regulations, including applicable state regulations, and are the same materials previously approved by LEA LAND, LLC					
	PRINTED/TYPED NAME			SIGNATURE		DATE
	16. TRANSPORTER (1) NAME: TRC			17. TRANSPORTER (2)		
	TEXAS I.D. NO. Kurt Stanley			TEXAS I.D. NO.		
D I S P O S I T A L Y	IN CASE OF EMERGENCY CONTACT: (432) 559-3293			IN CASE OF EMERGENCY CONTACT:		
	EMERGENCY PHONE:			EMERGENCY PHONE:		
	18. TRANSPORTER (1): Acknowledgment of receipt of material			19. TRANSPORTER (2): Acknowledgment of receipt of material		
	PRINTED/TYPED NAME MARCIO MARIN DATE 6/8/2016			PRINTED/TYPED NAME _____ DATE _____		
D I S P O S I T A L Y	SIGNATURE <i>Marin</i> DATE			SIGNATURE _____ DATE _____		
	Lea Land, LLC		ADDRESS: Mile Marker 64, U.S. Hwy 62/180, 30 Miles East of Carlsbad, NM		PHONE: 575-887-4048	
	PERMIT NO. WM-01-035 - New Mexico		20. COMMENTS			
	21. DISPOSAL FACILITY'S CERTIFICATION: I Hereby certify that the above described wastes were delivered to this facility, that the facility is authorized and permitted to receive such wastes.					
D I S P O S I T A L Y	AUTHORIZED SIGNATURE <i>Santos Gonzalez</i>		CELL NO.		DATE 6/8/2016	TIME 8:15

GENERATOR: COPIES 1 & 6

DISPOSAL SITE: COPIES 2 & 3

TRANSPORTERS: COPIES 4 & 5

CCBY1

LEA LAND DISPOSAL SITE NEW MEXICO

MILE MARKER #64 US HWY 62/180 • 30 MILES EAST OF CARLSBAD, NM • PHONE (575) 887-4048

LEA LAND, LLC

1300 WEST MAIN STREET • OKLAHOMA CITY, OK 73106 • PHONE (405) 236-4257

Aaron

NON-HAZARDOUS WASTE MANIFEST

NO 114643

1. PAGE OF

2. TRAILER NO. #257

G
E
N
E
R
A
T
O
R

3. COMPANY NAME
Plains Pipeline, LP

PHONE NO.
(575) 441-1088

4. ADDRESS
2530 State Highway 214

CITY STATE ZIP
Denver City TX 79323

5. PICK-UP DATE
8/8/2018

6. TNRCC I.D. NO.

7. NAME OR DESCRIPTION OF WASTE SHIPPED:

~~Non-Regulated, Non-Hazardous Waste~~

8. CONTAINERS

No. Type

9. TOTAL

QUANTITY

10. UNIT

Wt/Vol.

11. TEXAS

WASTE ID #

b. 40420

d. 40060 40680 40740

12. COMMENTS OR SPECIAL INSTRUCTIONS:

PLAINS COTTON DRAW STATION ULT. "E"

T@ 161,900

13. WASTE PROFILE NO.

708598

14. IN CASE OF EMERGENCY OR SPILL, CONTACT

NAME

Kim Slaughter

PHONE NO.

575-887-4048

24-HOUR EMERGENCY NO.

15. GENERATOR'S CERTIFICATION: I Hereby declare that the contents of this consignment are fully and accurately described above by proper shipping name and are classified, packed, marked, and labeled, and are in all respects in proper condition for transport by highway according to applicable international and national government regulations, including applicable state regulations, and are the same materials previously approved by LEA LAND, LLC

PRINTED/TYPED NAME

SIGNATURE

DATE

16. TRANSPORTER (1)
TRC

NAME:

TEXAS I.D. NO.

IN CASE OF EMERGENCY CONTACT:

EMERGENCY PHONE:

17. TRANSPORTER (2)

NAME:

TEXAS I.D. NO.

IN CASE OF EMERGENCY CONTACT:

EMERGENCY PHONE:

18. TRANSPORTER (1): Acknowledgment of receipt of material

PRINTED/TYPED NAME H. Chavez 8/8/2018

SIGNATURE H. Chavez DATE

19. TRANSPORTER (2): Acknowledgment of receipt of material

PRINTED/TYPED NAME DATE

SIGNATURE DATE

D
I
S
P
O
S
I
T
O
R
Y

Lea Land, LLC

ADDRESS:

Mile Marker 64, U.S. Hwy 62/180,
30 Miles East of Carlsbad, NM

PHONE:

575-887-4048

PERMIT NO.

WM-01-035 - New Mexico

20. COMMENTS

21. DISPOSAL FACILITY'S CERTIFICATION: I Hereby certify that the above described wastes were delivered to this facility, that the facility is authorized and permitted to receive such wastes.

AUTHORIZED SIGNATURE

Santos Gonzalez

CELL NO.

DATE 8/8/2018

TIME

8:30

GENERATOR: COPIES 1 & 6

DISPOSAL SITE: COPIES 2 & 3

TRANSPORTERS: COPIES 4 & 5

LEA LAND DISPOSAL SITE NEW MEXICO

MILE MARKER #64 US HWY 62/180 • 30 MILES EAST OF CARLSBAD, NM • PHONE (575) 887-4048

LEA LAND, LLC

1300 WEST MAIN STREET • OKLAHOMA CITY, OK 73106 • PHONE (405) 236-4257

Armons

NON-HAZARDOUS WASTE MANIFEST

NO **114644**

1. PAGE OF

2. TRAILER NO. **256**

G
E
N
E
R
A
T
O
R

3. COMPANY NAME
Plains Pipeline LP
PHONE NO.
(575) 441-1099

4. ADDRESS
2530 State Highway 214
CITY **Denver City** STATE **TX** ZIP **79323**

5. PICK-UP DATE
8/8/2016

6. TNRCC I.D. NO.

7. NAME OR DESCRIPTION OF WASTE SHIPPED:

a. **Non-Regulated, Non-Hazardous Waste**

b. **44,120**

c.

d. **WT 38,320 36,860 38,420**

8. CONTAINERS

No. **1** Type **CM**

9. TOTAL QUANTITY

10. UNIT Wt/Vol.

11. TEXAS WASTE ID #

12. COMMENTS OR SPECIAL INSTRUCTIONS:

PLAINS COTTON DRAW STATION ULT "E"

13. WASTE PROFILE NO.

708588

14.

IN CASE OF EMERGENCY OR SPILL, CONTACT

NAME

Kim Slaughter

PHONE NO.

575-887-4048

24-HOUR EMERGENCY NO.

15. GENERATOR'S CERTIFICATION: I Hereby declare that the contents of this consignment are fully and accurately described above by proper shipping name and are classified, packed, marked, and labeled, and are in all respects in proper condition for transport by highway according to applicable international and national government regulations, including applicable state regulations, and are the same materials previously approved by LEA LAND, LLC

PRINTED/TYPED NAME

SIGNATURE

DATE

T
R
A
N
S
P
O
R
T
E
R
S

16. TRANSPORTER (1)

NAME:

TEXAS I.D. NO.

IN CASE OF EMERGENCY CONTACT:

EMERGENCY PHONE:

18. TRANSPORTER (1): Acknowledgment of receipt of material

PRINTED/TYPED NAME

Eddie Codenc

SIGNATURE **Eddie Codenc**

DATE

17.

TRANSPORTER (2)

NAME:

TEXAS I.D. NO.

IN CASE OF EMERGENCY CONTACT:

EMERGENCY PHONE:

19. TRANSPORTER (2): Acknowledgment of receipt of material

PRINTED/TYPED NAME

SIGNATURE

DATE

D
I
S
P
O
S
I
T
O
R
Y

Lea Land, LLC

ADDRESS:

Mile Marker 64, U.S. Hwy 62/180,
30 Miles East of Carlsbad, NM

PHONE:

575-887-4048

PERMIT NO.

WM-01-035 - New Mexico

20. COMMENTS

21. DISPOSAL FACILITY'S CERTIFICATION: I Hereby certify that the above described wastes were delivered to this facility, that the facility is authorized and permitted to receive such wastes:

8/8/2016

AUTHORIZED SIGNATURE

CELL NO.

DATE

TIME

LEA LAND DISPOSAL SITE NEW MEXICO

MILE MARKER #64 US HWY 62/180 • 30 MILES EAST OF CARLSBAD, NM • PHONE (575) 887-4048

LEA LAND, LLC

1300 WEST MAIN STREET • OKLAHOMA CITY, OK 73106 • PHONE (405) 236-4257

Quinones

NON-HAZARDOUS WASTE MANIFEST

NO

114645

1. PAGE ___ OF ___

2. TRAILER NO. # 03

G
E
N
E
R
A
T
O
R

3. COMPANY NAME

Plains Pipeline, LP

PHONE NO.

(575) 441-1099

4. ADDRESS

2530 State Highway 214

CITY

Denver City

STATE

TX

ZIP

79323

5. PICK-UP DATE

6/8/2016

6. TNRCC I.D. NO.

7. NAME OR DESCRIPTION OF WASTE SHIPPED:

a. Non-Regulated Non-Hazardous Waste

b. 37,240

c.

d. WT: 36,820 38,760 38,240

8. CONTAINERS

No.

Type

1

CM

9. TOTAL

QUANTITY

10. UNIT

Wt/Vol.

11. TEXAS

WASTE ID #

12. COMMENTS OR SPECIAL INSTRUCTIONS:

PLAINS COTTON DRAW STATION-ULT "E"

1 @ 15,120

13. WASTE PROFILE NO.

708588

14.

IN CASE OF EMERGENCY OR SPILL, CONTACT

NAME

Kin Slaughter

PHONE NO

575-887-4048

24-HOUR EMERGENCY NO.

15. GENERATOR'S CERTIFICATION: I Hereby declare that the contents of this consignment are fully and accurately described above by proper shipping name and are classified, packed, marked, and labeled, and are in all respects in proper condition for transport by highway according to applicable international and national government regulations, including applicable state regulations, and are the same materials previously approved by LEA LAND, LLC

PRINTED/TYPED NAME

SIGNATURE

DATE

T
R
A
N
S
P
O
R
T
E
R
S

16. TRANSPORTER (1)

NAME:

TEXAS I.D. NO.

IN CASE OF EMERGENCY CONTACT:

EMERGENCY PHONE:

18. TRANSPORTER (1): Acknowledgment of receipt of material

PRINTED/TYPED NAME

SIGNATURE

DATE

17. TRANSPORTER (2)

NAME:

TEXAS I.D. NO.

IN CASE OF EMERGENCY CONTACT:

EMERGENCY PHONE:

19. TRANSPORTER (2): Acknowledgment of receipt of material

PRINTED/TYPED NAME

SIGNATURE

DATE

D
I
S
P
O
S
I
T
A
L
Y

Lea Land, LLC

ADDRESS:

Mile Marker 64, U.S. Hwy 62/180,
30 Miles East of Carlsbad, NM

PHONE:

575-887-4048

PERMIT NO.

WM-01-035 - New Mexico

20. COMMENTS

21. DISPOSAL FACILITY'S CERTIFICATION: I Hereby certify that the above described wastes were delivered to this facility, that the facility is authorized and permitted to receive such wastes.

AUTHORIZED SIGNATURE

Santos Gonzalez

CELL NO.

DATE: 6/8/2016

TIME

8:35

LEA LAND DISPOSAL SITE NEW MEXICO

1300 WEST MAIN STREET • OKLAHOMA CITY, OK 73106 • PHONE (405) 236-4257

LEA LAND, LLC

1300 WEST MAIN STREET • OKLAHOMA CITY, OK 73106 • PHONE (405) 236-4257

NON-HAZARDOUS WASTE MANIFEST

NO 114646

1. PAGE OF

2. TRAILER NO. 4

G
E
N
E
R
A
T
O
R

3. COMPANY NAME

Plains Pipeline, LP

PHONE NO.

(575) 441-1099

4. ADDRESS

2530 State Highway 214

CITY

Denver City

STATE

TX

ZIP

79323

5. PICK-UP DATE

8/8/2016

6. TNRCC I.D. NO.

7. NAME OR DESCRIPTION OF WASTE SHIPPED:

Non-Regulated, Non-Hazardous Waste

8. CONTAINERS

No. 1

Type CM

9. TOTAL QUANTITY

10. UNIT Wt/Vol.

11. TEXAS WASTE ID

42,520

WT 38,920 @ 4,980 @ 4,520

12. COMMENTS OR SPECIAL INSTRUCTIONS:

PLAINS COTTON DRAW STATION ULT "E"

13. WASTE PROFILE NO.

708588

14.

IN CASE OF EMERGENCY OR SPILL, CONTACT

NAME

Kim Slaughter

PHONE NO.

575-887-4048

24-HOUR EMERGENCY NO.

15. GENERATOR'S CERTIFICATION: I Hereby declare that the contents of this consignment are fully and accurately described above by proper shipping name and are classified, packed, marked, and labeled, and are in all respects in proper condition for transport by highway according to applicable international and national government regulations, including applicable state regulations, and are the same materials previously approved by LEA LAND, LLC

PRINTED/TYPED NAME

SIGNATURE

DATE

16. TRANSPORTER (1)

NAME:

TEXAS I.D. NO.

IN CASE OF EMERGENCY CONTACT:

EMERGENCY PHONE:

18. TRANSPORTER (1): Acknowledgment of receipt of material

PRINTED/TYPED NAME

SIGNATURE

ADDRESS:

Mile Marker 64, U.S. Hwy 62/180,
30 Miles East of Carlsbad, NM

PHONE:

575-887-4048

PERMIT NO.

WM-01-035 - New Mexico

20. COMMENTS

21. DISPOSAL FACILITY'S CERTIFICATION: I Hereby certify that the above described wastes were delivered to this facility, that the facility is authorized and permitted to receive such wastes.

AUTHORIZED SIGNATURE

CELL NO.

DATE

TIME

D
I
S
P
O
S
I
T
O
R
Y

LEA LAND DISPOSAL SITE NEW MEXICO

MILE MARKER #64 US HWY 62/180 • 30 MILES EAST OF CARLSBAD, NM • PHONE (575) 887-4048

LEA LAND, LLC

1300 WEST MAIN STREET • OKLAHOMA CITY, OK 73106 • PHONE (405) 236-4257

NON-HAZARDOUS WASTE MANIFEST

NO **114659**

1. PAGE OF

2. TRAILER NO. **D-11**

G
E
N
E
R
A
T
O
R

T
R
A
N
S
P
O
R
T
E
R

D
I
S
P
O
S
I
T
Y

3. COMPANY NAME

Plains Pipeline, LP

PHONE NO.

(575) 441-1099

4. ADDRESS

2530 State Highway 214

CITY

Denver City

STATE

TX

ZIP

79323

5. PICK-UP DATE

8/9/2016

6. TNRC I.D. NO.

7. NAME OR DESCRIPTION OF WASTE SHIPPED:

a. Non-Regulated, Non-Hazardous Waste

b. 40240

c.

d. WT: 41740 36760 38980

8. CONTAINERS

No.

Type

1

CM

9. TOTAL QUANTITY

10. UNIT Wt/Vol.

11. TEXAS WASTE ID

12. COMMENTS OR SPECIAL INSTRUCTIONS:

PLAINS COTTON DRAW STATION ULT "E"

13. WASTE PROFILE NO.

709588

14. IN CASE OF EMERGENCY OR SPILL, CONTACT

NAME

Kin Slaughter

PHONE NO.

575-887-4048

24-HOUR EMERGENCY NO.

15. GENERATOR'S CERTIFICATION: I hereby declare that the contents of this consignment are fully and accurately described above by proper shipping name and are classified, packed, marked, and labeled, and are in all respects in proper condition for transport by highway according to applicable international and national government regulations, including applicable state regulations, and are the same materials previously approved by LEA LAND, LLC

PRINTED/TYPED NAME

SIGNATURE

DATE

16. TRANSPORTER (1)

NAME:

TRC

TEXAS I.D. NO.

IN CASE OF EMERGENCY CONTACT:

EMERGENCY PHONE:

18. TRANSPORTER (1): Acknowledgment of receipt of material

PRINTED/TYPED NAME

X Javier Martinez

SIGNATURE

DATE

17. TRANSPORTER (2)

NAME:

TEXAS I.D. NO.

IN CASE OF EMERGENCY CONTACT:

EMERGENCY PHONE:

19. TRANSPORTER (2): Acknowledgment of receipt of material

PRINTED/TYPED NAME

SIGNATURE

DATE

Lea Land, LLC

ADDRESS:

Mile Marker 64, U.S. Hwy 62/180,
30 Miles East of Carlsbad, NM

PHONE:

575-887-4048

PERMIT NO.

WM-01-035 - New Mexico

20. COMMENTS

21. DISPOSAL FACILITY'S CERTIFICATION: I hereby certify that the above described wastes were delivered to this facility, that the facility is authorized and permitted to receive such wastes.

AUTHORIZED SIGNATURE

X [Signature]

CELL NO.

DATE

TIME

8:15

LEA LAND DISPOSAL SITE NEW MEXICO

1300 WEST MAIN STREET • OKLAHOMA CITY, OK 73106 • PHONE (405) 236-4257

LEA LAND, LLC

1300 WEST MAIN STREET • OKLAHOMA CITY, OK 73106 • PHONE (405) 236-4257

Aaron's

NON-HAZARDOUS WASTE MANIFEST

NO **114660**

1. PAGE OF

2. TRAILER NO. **256**

G E N E R A T O R	3. COMPANY NAME Plains Pipeline, LP	4. ADDRESS 2530 State Highway 214	5. PICK-UP DATE 6/9/2016
	PHONE NO. (575) 441-1088	CITY Denver City STATE TX ZIP 79323	6. TNRCC I.D. NO.

N E R A	7. NAME OR DESCRIPTION OF WASTE SHIPPED: Non-Regulated, Non-Hazardous Waste	8. CONTAINERS No. <u> </u> Type <u> </u>	9. TOTAL QUANTITY	10. UNIT Wt/Vol.	11. TEXAS WASTE ID #
	a. <u> </u>				
	b. 42280				
	c. <u> </u>				
R A	d. WT: 41360 40460 42120				
	12. COMMENTS OR SPECIAL INSTRUCTIONS: PLAINS COTTON DRAW STATION ULT "E" TC 1166220	13. WASTE PROFILE NO. 708588			

T O R	14. IN CASE OF EMERGENCY OR SPILL, CONTACT	
	NAME Kim Slaughter PHONE NO. 575-887-4048	24-HOUR EMERGENCY NO.

15. GENERATOR'S CERTIFICATION: I Hereby declare that the contents of this consignment are fully and accurately described above by proper shipping name and are classified, packed, marked, and labeled, and are in all respects in proper condition for transport by highway according to applicable international and national government regulations, including applicable state regulations, and are the same materials previously approved by LEA LAND, LLC

PRINTED/TYPED NAME	SIGNATURE	DATE
--------------------	-----------	------

T R A N S P O R T E R S	16. TRANSPORTER (1) TRC NAME: TEXAS I.D. NO. IN CASE OF EMERGENCY CONTACT: EMERGENCY PHONE:	17. TRANSPORTER (2) NAME: TEXAS I.D. NO. IN CASE OF EMERGENCY CONTACT: EMERGENCY PHONE:	
	18. TRANSPORTER (1): Acknowledgment of receipt of material PRINTED/TYPED NAME <u> </u> 6/9/2016 SIGNATURE <u> </u> DATE	19. TRANSPORTER (2): Acknowledgment of receipt of material PRINTED/TYPED NAME <u>Eddie Codono</u> SIGNATURE <u>Eddie Codono</u> DATE	

D I S P O S I T A L Y	Lea Land, LLC	ADDRESS: Mile Marker 64, U.S. Hwy 62/180, 30 Miles East of Carlsbad, NM	PHONE: 575-887-4048	
	PERMIT NO. WM-01-035 - New Mexico	20. COMMENTS		
	21. DISPOSAL FACILITY'S CERTIFICATION: I Hereby certify that the above described wastes were delivered to this facility, that the facility is authorized and permitted to receive such wastes.			
	AUTHORIZED SIGNATURE <u> </u> Uativeros	CELL NO. <u> </u>	DATE 6/9/2016	TIME 8:20

LEA LAND DISPOSAL SITE NEW MEXICO

MILE MARKER #64 US HWY 62/180 • 30 MILES EAST OF CARLSBAD, NM • PHONE (575) 887-4048

LEA LAND, LLC

1300 WEST MAIN STREET • OKLAHOMA CITY, OK 73106 • PHONE (405) 236-4257

Aaron

NON-HAZARDOUS WASTE MANIFEST

NO 114661

1. PAGE ___ OF ___

2. TRAILER NO. #257

G
E
N
E
R
A
T
O
R

3. COMPANY NAME

Plains Pipeline, LP

PHONE NO.

(575) 441-1088

4. ADDRESS

2530 State Highway 214

CITY

Denver City

STATE

TX

ZIP

79323

5. PICK-UP DATE

8/9/2018

6. TNRCC I.D. NO.

7. NAME OR DESCRIPTION OF WASTE SHIPPED:

a. Non-Regulated, Non-Hazardous Waste

b. 40540

d. WT 39840 41380 41360

8. CONTAINERS

No. 1

Type CM

9. TOTAL QUANTITY

10. UNIT Wt/Vol.

11. TEXAS WASTE ID

12. COMMENTS OR SPECIAL INSTRUCTIONS:

PLAINS COTTON DRAW STATION ULT "E"

Total 1163120

13. WASTE PROFILE NO.

708588

14.

IN CASE OF EMERGENCY OR SPILL, CONTACT

NAME

Kim Slaughter

PHONE NO.

575-887-4048

24-HOUR EMERGENCY NO.

15. **GENERATOR'S CERTIFICATION:** I Hereby declare that the contents of this consignment are fully and accurately described above by proper shipping name and are classified, packed, marked, and labeled, and are in all respects in proper condition for transport by highway according to applicable international and national government regulations, including applicable state regulations, and are the same materials previously approved by LEA LAND, LLC

PRINTED/TYPED NAME

SIGNATURE

DATE

T
R
A
N
S
P
O
R
T
E
R
S

16. TRANSPORTER (1)

NAME:

TEXAS I.D. NO.

IN CASE OF EMERGENCY CONTACT:

EMERGENCY PHONE:

18. TRANSPORTER (1): Acknowledgment of receipt of material

PRINTED/TYPED NAME

SIGNATURE

DATE

17. TRANSPORTER (2)

NAME:

TEXAS I.D. NO.

IN CASE OF EMERGENCY CONTACT:

EMERGENCY PHONE:

19. TRANSPORTER (2): Acknowledgment of receipt of material

PRINTED/TYPED NAME

SIGNATURE

DATE

D
I
S
P
O
S
I
T
Y

Lea Land, LLC

ADDRESS:

Mile Marker 64, U.S. Hwy 62/180,
30 Miles East of Carlsbad, NM

PHONE:

575-887-4048

PERMIT NO.

WM-01-035 - New Mexico

20. COMMENTS

21. **DISPOSAL FACILITY'S CERTIFICATION:** I Hereby certify that the above described wastes were delivered to this facility, that the facility is authorized and permitted to receive such wastes.

AUTHORIZED SIGNATURE

Sanja Gutierrez

CELL NO.

DATE

8/9/2018

TIME

825

LEA LAND DISPOSAL SITE NEW MEXICO

MILE MARKER #64 US HWY 62/180 • 30 MILES EAST OF CARLSBAD, NM • PHONE (575) 887-4048

LEA LAND, LLC

1300 WEST MAIN STREET • OKLAHOMA CITY, OK 73106 • PHONE (405) 236-4257

H#L

NON-HAZARDOUS WASTE MANIFEST

NO 114662

1. PAGE ___ OF ___

2. TRAILER NO. #02

G

3. COMPANY NAME
Plains Pipeline LP

4. ADDRESS
2530 State Highway 214

5. PICK-UP DATE
6/9/2018

PHONE NO.
(575) 441-1099

CITY STATE ZIP
Denver City TX 79323

6. TNRCC I.D. NO.

E

7. NAME OR DESCRIPTION OF WASTE SHIPPED:

8. CONTAINERS

9. TOTAL

10. UNIT

11. TEXAS

Non-Regulated, Non-Hazardous Waste

No.

Type

QUANTITY

Wt/Vol.

WASTE ID #

N

a.

E

b. 41020

R

c. 1

A

12. COMMENTS OR SPECIAL INSTRUCTIONS:
PLAINS COTTON DRAW STATION ULT "E"

13. WASTE PROFILE NO.

708588

T

14. IN CASE OF EMERGENCY OR SPILL, CONTACT

NAME: Kim Slaughter PHONE NO: 575-887-4048

24-HOUR EMERGENCY NO.

O

15. GENERATOR'S CERTIFICATION: I Hereby declare that the contents of this consignment are fully and accurately described above by proper shipping name and are classified, packed, marked, and labeled, and are in all respects in proper condition for transport by highway according to applicable international and national government regulations, including applicable state regulations, and are the same materials previously approved by LEA LAND, LLC

R

PRINTED/TYPED NAME

SIGNATURE

DATE

TRANSPORTERS

16. TRANSPORTER (1)

17. TRANSPORTER (2)

NAME:

NAME:

TEXAS I.D. NO.

Kurt Stanley

TEXAS I.D. NO.

IN CASE OF EMERGENCY CONTACT:

(432) 559-3293

IN CASE OF EMERGENCY CONTACT:

EMERGENCY PHONE:

EMERGENCY PHONE:

18. TRANSPORTER (1): Acknowledgment of receipt of material

19. TRANSPORTER (2): Acknowledgment of receipt of material

PRINTED/TYPED NAME

PRINTED/TYPED NAME

SIGNATURE

DATE

SIGNATURE

DATE

DISPOSAL

Lea Land, LLC

ADDRESS:

Mile Marker 64, U.S. Hwy 62/180,
30 Miles East of Carlsbad, NM

PHONE:

575-887-4048

PERMIT NO.

WM-01-035 - New Mexico

20. COMMENTS

21. DISPOSAL FACILITY'S CERTIFICATION: I Hereby certify that the above described wastes were delivered to this facility, that the facility is authorized and permitted to receive such wastes.

AUTHORIZED SIGNATURE

CELL NO.

DATE 6/9/2018

TIME

830

LEA LAND DISPOSAL SITE NEW MEXICO

MILE MARKER #64 US HWY 62/180 • 30 MILES EAST OF CARLSBAD, NM • PHONE (575) 887-4048

LEA LAND, LLC

1300 WEST MAIN STREET • OKLAHOMA CITY, OK 73106 • PHONE (405) 236-4257

Castillo
8

NON-HAZARDOUS WASTE MANIFEST

NO 114663

1. PAGE ___ OF ___

2. TRAILER NO. # 8

G
E
N
E
R
A
T
O
R

3. COMPANY NAME

Plains Pipeline, LP

PHONE NO.

(575) 441-1099

4. ADDRESS

2530 State Highway 214

CITY

Denver City

STATE

TX

ZIP

79323

5. PICK-UP DATE

8/9/2018

6. TNRC I.D. NO.

7. NAME OR DESCRIPTION OF WASTE SHIPPED:

a. Non-Regulated, Non-Hazardous Waste

b. 40920

c.

d. WT 41260 41180 38280

8. CONTAINERS

No. 1

Type CM

9. TOTAL QUANTITY

10. UNIT Wt/Vol.

11. TEXAS WASTE ID

12. COMMENTS OR SPECIAL INSTRUCTIONS:

PLAINS COTTON DRAW STATION: ULT "E"

TC 161140

13. WASTE PROFILE NO.

708588

14.

IN CASE OF EMERGENCY OR SPILL, CONTACT

NAME

Kim Slaughter

PHONE NO.

575-887-4048

24-HOUR EMERGENCY NO.

15. GENERATOR'S CERTIFICATION: I hereby declare that the contents of this consignment are fully and accurately described above by proper shipping name and are classified, packed, marked, and labeled, and are in all respects in proper condition for transport by highway according to applicable international and national government regulations, including applicable state regulations, and are the same materials previously approved by LEA LAND, LLC

PRINTED/TYPED NAME

SIGNATURE

DATE

T
R
A
N
S
P
O
R
T
E
R
S

16. TRANSPORTER (1)

NAME:

TRC

TEXAS I.D. NO.

Kurt Stanley

IN CASE OF EMERGENCY CONTACT:

(432) 558-3293

EMERGENCY PHONE:

17. TRANSPORTER (2)

NAME:

TEXAS I.D. NO.

IN CASE OF EMERGENCY CONTACT:

EMERGENCY PHONE:

18. TRANSPORTER (1): Acknowledgment of receipt of material

PRINTED/TYPED NAME

Juan Castillo

8/9/2018

SIGNATURE

DATE

19. TRANSPORTER (2): Acknowledgment of receipt of material

PRINTED/TYPED NAME

SIGNATURE

DATE

D
I
S
P
O
S
I
T
A
L
Y

Lea Land, LLC

ADDRESS:

Mile Marker 64, U.S. Hwy 62/180,
30 Miles East of Carlsbad, NM

PHONE:

575-887-4048

PERMIT NO.

WM-01-035 - New Mexico

20. COMMENTS

21. DISPOSAL FACILITY'S CERTIFICATION: I hereby certify that the above described wastes were delivered to this facility, that the facility is authorized and permitted to receive such wastes.

AUTHORIZED SIGNATURE

Santos Gutierrez

CELL NO.

DATE

8/9/2018

TIME

830

LEA LAND DISPOSAL SITE NEW MEXICO

MILE MARKER #64 US HWY 62/180 • 30 MILES EAST OF CARLSBAD, NM • PHONE (575) 887-4048

LEA LAND, LLC

1300 WEST MAIN STREET • OKLAHOMA CITY, OK 73106 • PHONE (405) 236-4257

Quinones

NON-HAZARDOUS WASTE MANIFEST

NO 114664

1. PAGE ___ OF ___

2. TRAILER NO. #03

G
E
N
E
R
A
T
O
R

3. COMPANY NAME

Plains Pipeline, LP

PHONE NO.

(575) 441-1000

4. ADDRESS

2530 State Highway 214

CITY

Denver City

STATE

TX

ZIP

79323

5. PICK-UP DATE

8/9/2016

6. TNRCC I.D. NO.

7. NAME OR DESCRIPTION OF WASTE SHIPPED:

Non-Regulated, Non-Hazardous Waste

8. CONTAINERS

No. 1

Type CM

9. TOTAL QUANTITY

10. UNIT Wt/Vol.

11. TEXAS WASTE ID

36440

40,000 38,580 38,780

12. COMMENTS OR SPECIAL INSTRUCTIONS:

PLAINS COTTON DRAW STATION ULT "E"

13. WASTE PROFILE NO.

708588

14.

IN CASE OF EMERGENCY OR SPILL, CONTACT

NAME

Kurt Slaughter

PHONE NO.

575-887-4048

24-HOUR EMERGENCY NO.

15. GENERATOR'S CERTIFICATION: I Hereby declare that the contents of this consignment are fully and accurately described above by proper shipping name and are classified, packed, marked, and labeled, and are in all respects in proper condition for transport by highway according to applicable international and national government regulations, including applicable state regulations, and are the same materials previously approved by LEA LAND, LLC

PRINTED/TYPED NAME

SIGNATURE

DATE

T
R
A
N
S
P
O
R
T
E
R
S

16. TRANSPORTER (1)

NAME:

TEXAS I.D. NO.

IN CASE OF EMERGENCY CONTACT:

EMERGENCY PHONE:

18. TRANSPORTER (1): Acknowledgment of receipt of material

PRINTED/TYPED NAME

SIGNATURE

DATE

17. TRANSPORTER (2)

NAME:

TEXAS I.D. NO.

IN CASE OF EMERGENCY CONTACT:

EMERGENCY PHONE:

19. TRANSPORTER (2): Acknowledgment of receipt of material

PRINTED/TYPED NAME

SIGNATURE

DATE

D
I
S
P
O
S
I
T
Y

Lea Land, LLC

ADDRESS:

Mile Marker 64, U.S. Hwy 62/180,
30 Miles East of Carlsbad, NM

PHONE:

575-887-4048

PERMIT NO.

WM-01-035 - New Mexico

20. COMMENTS

21. DISPOSAL FACILITY'S CERTIFICATION: I Hereby certify that the above described wastes were delivered to this facility, that the facility is authorized and permitted to receive such wastes.

AUTHORIZED SIGNATURE

CELL NO.

DATE

TIME

LEA LAND DISPOSAL SITE NEW MEXICO

MILE MARKER #64 US HWY 62/180 • 30 MILES EAST OF CARLSBAD, NM • PHONE (575) 887-4048

LEA LAND, LLC

1300 WEST MAIN STREET • OKLAHOMA CITY, OK 73106 • PHONE (405) 236-4257

Quinones

NON-HAZARDOUS WASTE MANIFEST

NO **114665**

1. PAGE OF

2. TRAILER NO. **04**

G

3. COMPANY NAME

Plains Pipeline LP

4. ADDRESS

2530 State Highway 214

5. PICK-UP DATE

6/9/2016

PHONE NO.

(575) 441-1089

CITY

Denver City

STATE

TX

ZIP

79323

6. TNRCC I.D. NO.

E

7. NAME OR DESCRIPTION OF WASTE SHIPPED:

a. ~~Non-Regulated, Non-Hazardous Waste~~

8. CONTAINERS

No.

Type

9. TOTAL

QUANTITY

10. UNIT

Wt/Vol.

11. TEXAS

WASTE ID #

N

b. **42480**

E

c.

R

d. **WT 41780 41160 43780**

A

12. COMMENTS OR SPECIAL INSTRUCTIONS:

PLAINS COTTON DRAW STATION ULT "E"

13. WASTE PROFILE NO.

708588

T

14.

IN CASE OF EMERGENCY OR SPILL, CONTACT

NAME

Kim Slaughter

PHONE NO.

575-887-4048

24-HOUR EMERGENCY NO.

O

15. GENERATOR'S CERTIFICATION: I Hereby declare that the contents of this consignment are fully and accurately described above by proper shipping name and are classified, packed, marked, and labeled, and are in all respects in proper condition for transport by highway according to applicable international and national government regulations, including applicable state regulations, and are the same materials previously approved by LEA LAND, LLC

R

PRINTED/TYPED NAME

SIGNATURE

DATE

T

16. TRANSPORTER (1)

NAME:

TEXAS I.D. NO.

IN CASE OF EMERGENCY CONTACT:

EMERGENCY PHONE:

18. TRANSPORTER (1): Acknowledgment of receipt of material

PRINTED/TYPED NAME

SIGNATURE

DATE

17. TRANSPORTER (2)

NAME:

TEXAS I.D. NO.

IN CASE OF EMERGENCY CONTACT:

EMERGENCY PHONE:

19. TRANSPORTER (2): Acknowledgment of receipt of material

PRINTED/TYPED NAME

SIGNATURE

DATE

D

Lea Land, LLC

ADDRESS:

Mile Marker 64, U.S. Hwy 62/180,
30 Miles East of Carlsbad, NM

PHONE:

575-887-4048

F

PERMIT NO.

WM-01-035 - New Mexico

20. COMMENTS

S

21. DISPOSAL FACILITY'S CERTIFICATION: I Hereby certify that the above described wastes were delivered to this facility, that the facility is authorized and permitted to receive such wastes.

A

AUTHORIZED SIGNATURE

CELL NO.

DATE

6/9/2016

TIME

840

L

Y

LEA LAND DISPOSAL SITE NEW MEXICO

MILE MARKER #64 US HWY 62/180 • 30 MILES EAST OF CARLSBAD, NM • PHONE (575) 887-4048

LEA LAND, LLC

1300 WEST MAIN STREET • OKLAHOMA CITY, OK 73106 • PHONE (405) 236-4257

Marin

NON-HAZARDOUS WASTE MANIFEST

NO 114666

1. PAGE ___ OF ___

2. TRAILER NO. M-1

G

3. COMPANY NAME
Plains Pipeline, LP

4. ADDRESS
2530 State Highway 214

5. PICK-UP DATE
8/9/2018

PHONE NO.
(575) 441-1099

CITY STATE ZIP
Denver City TX 79323

6. TNRCC I.D. NO.

E

7. NAME OR DESCRIPTION OF WASTE SHIPPED:

8. CONTAINERS

9. TOTAL

10. UNIT

11. TEXAS

N

a. Non-Regulated, Non-Hazardous Waste

No.

Type

QUANTITY

Wt/Vol.

WASTE ID #

E

c.

R

d. WT: 38340 38,920 39,960

A

12. COMMENTS OR SPECIAL INSTRUCTIONS:

PLAINS COTTON DRAW STATION ULT "E"

13. WASTE PROFILE NO.

708588

T

14. IN CASE OF EMERGENCY OR SPILL, CONTACT

NAME
Kin Slaughter

PHONE NO.
575-887-4048

24-HOUR EMERGENCY NO.

O

15. GENERATOR'S CERTIFICATION: I Hereby declare that the contents of this consignment are fully and accurately described above by proper shipping name and are classified, packed, marked, and labeled, and are in all respects in proper condition for transport by highway according to applicable international and national government regulations, including applicable state regulations, and are the same materials previously approved by LEA LAND, LLC

R

PRINTED/TYPED NAME

SIGNATURE

DATE

T

16. TRANSPORTER (1)

TRC

17.

TRANSPORTER (2)

NAME:

NAME:

TEXAS I.D. NO.

Kurt Stanley

TEXAS I.D. NO.

IN CASE OF EMERGENCY CONTACT:

(432) 558-3293

IN CASE OF EMERGENCY CONTACT:

EMERGENCY PHONE:

EMERGENCY PHONE:

S

18. TRANSPORTER (1): Acknowledgment of receipt of material

19. TRANSPORTER (2): Acknowledgment of receipt of material

PRINTED/TYPED NAME

MARCIZ MARIN

8/9/2018

PRINTED/TYPED NAME

SIGNATURE

Marciz Marin

DATE

SIGNATURE

DATE

D
F
I
S
C
P
I
O
L
S
I
A
T
Y

Lea Land, LLC

ADDRESS:

Mile Marker 64, U.S. Hwy 62/180,
30 Miles East of Carlsbad, NM

PHONE:

575-887-4048

PERMIT NO.

WM-01-035 - New Mexico

20. COMMENTS

21. DISPOSAL FACILITY'S CERTIFICATION: I Hereby certify that the above described wastes were delivered to this facility, that the facility is authorized and permitted to receive such wastes.

AUTHORIZED SIGNATURE

Dan Antiveras

CELL NO.

DATE 8/9/2018

TIME

840

LEA LAND DISPOSAL SITE NEW MEXICO

MILE MARKER #64 US HWY 62/180 • 30 MILES EAST OF CARLSBAD, NM • PHONE (575) 887-4048

LEA LAND, LLC

1300 WEST MAIN STREET • OKLAHOMA CITY, OK 73106 • PHONE (405) 236-4257

Castillo

NON-HAZARDOUS WASTE MANIFEST

NO 114684

1. PAGE ___ OF ___

2. TRAILER NO. # 8

GENERATOR	3. COMPANY NAME Plains Pipeline, LP	4. ADDRESS 2530 State Highway 214	5. PICK-UP DATE 6/10/2016		
	PHONE NO. (575) 441-1099	CITY Denver City	STATE TX	ZIP 79323	6. TNRCC I.D. NO.
	7. NAME OR DESCRIPTION OF WASTE SHIPPED:		8. CONTAINERS No. Type	9. TOTAL QUANTITY	10. UNIT Wt/Vol.
	a. Non-Regulated, Non-Hazardous Waste		1	CM	
	b.				
RECEIVER	c.				
	d. WT: 38,360 37,260 35,620				
	12. COMMENTS OR SPECIAL INSTRUCTIONS: PLAINS COTTON DRAW STATION ULT "E"		13. WASTE PROFILE NO. 708588		
TRANSPORTER	14. IN CASE OF EMERGENCY OR SPILL, CONTACT				
	NAME Kin Slaughter		PHONE NO. 575-887-4048		24-HOUR EMERGENCY NO.
DISPOSAL	15. GENERATOR'S CERTIFICATION: I Hereby declare that the contents of this consignment are fully and accurately described above by proper shipping name and are classified, packed, marked, and labeled, and are in all respects in proper condition for transport by highway according to applicable international and national government regulations, including applicable state regulations, and are the same materials previously approved by LEA LAND, LLC				
	PRINTED/TYPED NAME		SIGNATURE		DATE

TRANSPORTER	16. TRANSPORTER (1)	17. TRANSPORTER (2)
	NAME:	NAME:
	TEXAS I.D. NO.	TEXAS I.D. NO.
	IN CASE OF EMERGENCY CONTACT:	IN CASE OF EMERGENCY CONTACT:
	EMERGENCY PHONE:	EMERGENCY PHONE:
TRANSPORTER (1): Acknowledgment of receipt of material	19. TRANSPORTER (2): Acknowledgment of receipt of material	
	PRINTED/TYPED NAME	PRINTED/TYPED NAME
SIGNATURE	SIGNATURE	DATE

DISPOSAL	Lea Land, LLC	ADDRESS: Mile Marker 64, U.S. Hwy 62/180, 30 Miles East of Carlsbad, NM	PHONE: 575-887-4048
	PERMIT NO. WM-01-035 - New Mexico	20. COMMENTS	
	21. DISPOSAL FACILITY'S CERTIFICATION: I Hereby certify that the above described wastes were delivered to this facility, that the facility is authorized and permitted to receive such wastes.		
	AUTHORIZED SIGNATURE Santos Gonzalez	CELL NO.	DATE: 6/10/2016

LEA LAND DISPOSAL SITE NEW MEXICO

MILE MARKER #64 US HWY 62/180 • 30 MILES EAST OF CARLSBAD, NM • PHONE (575) 887-4048

LEA LAND, LLC

1300 WEST MAIN STREET • OKLAHOMA CITY, OK 73106 • PHONE (405) 236-4257

Aarons

NON-HAZARDOUS WASTE MANIFEST

NO

114685

1. PAGE OF

2. TRAILER NO.

257

G

3. COMPANY NAME

Plains Pipeline, LP

PHONE NO.

(575) 441-1099

4. ADDRESS

2530 State Highway 214

CITY

STATE

ZIP

Denver City

TX

79323

5. PICK-UP DATE

6/10/2016

6. TNRCC I.D. NO.

E

7. NAME OR DESCRIPTION OF WASTE SHIPPED:

a. Non-Regulated, Non-Hazardous Waste

N

E

R

A

T

O

R

T

R

A

N

S

P

O

L

S

I

12. COMMENTS OR SPECIAL INSTRUCTIONS:

PLAINS COTTON DRAW STATION ULT "E"

13. WASTE PROFILE NO.

708588

14.

IN CASE OF EMERGENCY OR SPILL, CONTACT

NAME

Kin Slaughter

PHONE NO

575-887-4048

24-HOUR EMERGENCY NO.

15. GENERATOR'S CERTIFICATION: I Herby declare that the contents of this consignment are fully and accurately described above by proper shipping name and are classified, packed, marked, and labeled, and are in all respects in proper condition for transport by highway according to applicable international and national government regulations, including applicable state regulations, and are the same materials previously approved by LEA LAND, LLC

PRINTED/TYPED NAME

SIGNATURE

DATE

16. TRANSPORTER (1)

NAME:

TEXAS I.D. NO.

IN CASE OF EMERGENCY CONTACT:

EMERGENCY PHONE:

18. TRANSPORTER (1): Acknowledgment of receipt of material

PRINTED/TYPED NAME

SIGNATURE

DATE

17. TRANSPORTER (2)

NAME:

TEXAS I.D. NO.

IN CASE OF EMERGENCY CONTACT:

EMERGENCY PHONE:

19. TRANSPORTER (2): Acknowledgment of receipt of material

PRINTED/TYPED NAME

SIGNATURE

DATE

Lea Land, LLC

ADDRESS:

Mile Marker 64, U.S. Hwy 62/180,
30 Miles East of Carlsbad, NM

PHONE:

575-887-4048

PERMIT NO.

WM-01-035 - New Mexico

20. COMMENTS

21. DISPOSAL FACILITY'S CERTIFICATION: I Herby certify that the above described wastes were delivered to this facility, that the facility is authorized and permitted to receive such wastes.

AUTHORIZED SIGNATURE

CELL NO.

DATE

6/10/2016

TIME

8:25

LEA LAND DISPOSAL SITE NEW MEXICO

MILE MARKER #64 US HWY 62/180 • 30 MILES EAST OF CARLSBAD, NM • PHONE (575) 887-4048

LEA LAND, LLC

1300 WEST MAIN STREET • OKLAHOMA CITY, OK 73106 • PHONE (405) 236-4257

Arons

NON-HAZARDOUS WASTE MANIFEST

NO **114686**

1. PAGE OF

2. TRAILER NO. **# 256**

G
E
N
E
R
A
T
O
R

3. COMPANY NAME

Plains Pipeline LP

4. ADDRESS

2530 State Highway 214

5. PICK-UP DATE

6/10/2018

PHONE NO.

(575) 441-1099

CITY

Denver City

STATE

TX

ZIP

79323

6. TNRCC I.D. NO.

7. NAME OR DESCRIPTION OF WASTE SHIPPED:

Non-Regulated, Non-Hazardous Waste

8. CONTAINERS

No.

Type

9. TOTAL

QUANTITY

10. UNIT

Wt/Vol.

11. TEXAS

WASTE ID #

a.

b.

c.

d. WT

42,740 39,220 41,680

12. COMMENTS OR SPECIAL INSTRUCTIONS:

PLAINS COTTON DRAW STATION ULT "E"

13. WASTE PROFILE NO.

708588

14.

IN CASE OF EMERGENCY OR SPILL, CONTACT

NAME

Kin Slaughter

PHONE NO.

575-887-4048

24-HOUR EMERGENCY NO.

15. GENERATOR'S CERTIFICATION: I Hereby declare that the contents of this consignment are fully and accurately described above by proper shipping name and are classified, packed, marked, and labeled, and are in all respects in proper condition for transport by highway according to applicable international and national government regulations, including applicable state regulations, and are the same materials previously approved by LEA LAND, LLC

PRINTED/TYPED NAME

SIGNATURE

DATE

T
R
A
N
S
P
O
R
T
E
R
S

16. TRANSPORTER (1)

NAME:

TEXAS I.D. NO.

IN CASE OF EMERGENCY CONTACT:

EMERGENCY PHONE:

17. TRANSPORTER (2)

NAME:

TEXAS I.D. NO.

IN CASE OF EMERGENCY CONTACT:

EMERGENCY PHONE:

18. TRANSPORTER (1): Acknowledgment of receipt of material

PRINTED/TYPED NAME

Eddie Caden

SIGNATURE

DATE

19. TRANSPORTER (2): Acknowledgment of receipt of material

PRINTED/TYPED NAME

SIGNATURE

DATE

D
I
S
P
O
S
I
T
A
L
Y

Lea Land, LLC

ADDRESS:

**Mile Marker 64, U.S. Hwy 62/180,
30 Miles East of Carlsbad, NM**

PHONE:

575-887-4048

PERMIT NO.

WM-01-035 - New Mexico

20. COMMENTS

21. DISPOSAL FACILITY'S CERTIFICATION: I Hereby certify that the above described wastes were delivered to this facility, that the facility is authorized and permitted to receive such wastes.

AUTHORIZED SIGNATURE

CELL NO.

DATE **6/10/2018**

TIME

8:30

LEA LAND DISPOSAL SITE NEW MEXICO

MILE MARKER #64 US HWY 62/180 • 30 MILES EAST OF CARLSBAD, NM • PHONE (575) 887-4048

LEA LAND, LLC

1300 WEST MAIN STREET • OKLAHOMA CITY, OK 73106 • PHONE (405) 236-4257

H&L

NON-HAZARDOUS WASTE MANIFEST

NO 114687

1. PAGE ___ OF ___

2. TRAILER NO. # 02

G
E
N
E
R
A
T
O
R

3. COMPANY NAME
Plains Pipeline, LP
PHONE NO.
(575) 441-1099

4. ADDRESS
2530 State Highway 214
CITY STATE ZIP
Denver City TX 79323

5. PICK-UP DATE
8/10/2018

6. TNRCC I.D. NO.

7. NAME OR DESCRIPTION OF WASTE SHIPPED:

8. CONTAINERS
No. Type

9. TOTAL
QUANTITY

10. UNIT
Wt/Vol.

11. TEXAS
WASTE ID #

a. Non-Regulated Non-Hazardous Waste

b.

c.

d. WT: 42320 40940 42340

12. COMMENTS OR SPECIAL INSTRUCTIONS:

PLAINS COTTON DRAW STATION ULT "E"

TA 125600

13. WASTE PROFILE NO.

708588

14. IN CASE OF EMERGENCY OR SPILL, CONTACT

NAME

PHONE NO

24-HOUR EMERGENCY NO.

Kin Slaughter

575-887-4048

15. GENERATOR'S CERTIFICATION: I Hereby declare that the contents of this consignment are fully and accurately described above by proper shipping name and are classified, packed, marked, and labeled, and are in all respects in proper condition for transport by highway according to applicable international and national government regulations, including applicable state regulations, and are the same materials previously approved by LEA LAND, LLC

PRINTED/TYPED NAME

SIGNATURE

DATE

T
R
A
N
S
P
O
R
T
E
R
S

16. TRANSPORTER (1)

NAME:

TRC

TEXAS I.D. NO.

IN CASE OF EMERGENCY CONTACT:

EMERGENCY PHONE:

18. TRANSPORTER (1): Acknowledgment of receipt of material

PRINTED/TYPED NAME

Hector Suarez

SIGNATURE

DATE

17. TRANSPORTER (2)

NAME:

TEXAS I.D. NO.

IN CASE OF EMERGENCY CONTACT:

EMERGENCY PHONE:

19. TRANSPORTER (2): Acknowledgment of receipt of material

PRINTED/TYPED NAME

SIGNATURE

DATE

D
I
S
C
O
L
S
I
A
T
Y

Lea Land, LLC

ADDRESS:

Mile Marker 64, U.S. Hwy 62/180,
30 Miles East of Carlsbad, NM

PHONE:

575-887-4048

PERMIT NO.

WM-01-035 - New Mexico

20. COMMENTS

21. DISPOSAL FACILITY'S CERTIFICATION: I Hereby certify that the above described wastes were delivered to this facility, that the facility is authorized and permitted to receive such wastes.

AUTHORIZED SIGNATURE

Santa Gonzalez

CELL NO.

DATE 8/10/2018

TIME

8:30

LEA LAND DISPOSAL SITE NEW MEXICO

MILE MARKER #64 US HWY 62/180 • 30 MILES EAST OF CARLSBAD, NM • PHONE (575) 887-4048

LEA LAND, LLC

1300 WEST MAIN STREET • OKLAHOMA CITY, OK 73106 • PHONE (405) 236-4257

Marin

NON-HAZARDOUS WASTE MANIFEST

NO **114688**

1. PAGE OF

2. TRAILER NO. **M-1**

G

3. COMPANY NAME

Plains Pipeline LP

4. ADDRESS

2530 State Highway 214

5. PICK-UP DATE

6/10/2016

PHONE NO.

(575) 441-1099

CITY

Denver City

STATE

TX

ZIP

79323

6. TNRCC I.D. NO.

E

7. NAME OR DESCRIPTION OF WASTE SHIPPED:

Non-Regulated, Non-Hazardous Waste

8. CONTAINERS

No. **1**

Type **CM**

9. TOTAL QUANTITY

10. UNIT Wt/Vol.

11. TEXAS WASTE ID

N

a.

E

c.

R

38,620 37,480 39,460

A

12. COMMENTS OR SPECIAL INSTRUCTIONS:

PLAINS COTTON DRAW STATION ULT "E"

13. WASTE PROFILE NO.

708588

T

14.

IN CASE OF EMERGENCY OR SPILL, CONTACT

NAME

Kin Slaughter

PHONE NO.

575-887-4048

24-HOUR EMERGENCY NO.

O

15. GENERATOR'S CERTIFICATION: I Hereby declare that the contents of this consignment are fully and accurately described above by proper shipping name and are classified, packed, marked, and labeled, and are in all respects in proper condition for transport by highway according to applicable international and national government regulations, including applicable state regulations, and are the same materials previously approved by LEA LAND, LLC

R

PRINTED/TYPED NAME

SIGNATURE

DATE

T

16.

TRANSPORTER (1)

NAME:

TEXAS I.D. NO.

IN CASE OF EMERGENCY CONTACT:

EMERGENCY PHONE:

17.

TRANSPORTER (2)

NAME:

TEXAS I.D. NO.

IN CASE OF EMERGENCY CONTACT:

EMERGENCY PHONE:

R

18. TRANSPORTER (1): Acknowledgment of receipt of material

PRINTED/TYPED NAME

MARCIO MARIN

6/10/2016

SIGNATURE

Marin

DATE

19. TRANSPORTER (2): Acknowledgment of receipt of material

PRINTED/TYPED NAME

SIGNATURE

DATE

D
F
I
S
C
P
I
O
L
S
I
A
T
Y

Lea Land, LLC

ADDRESS:

**Mile Marker 64, U.S. Hwy 62/180,
30 Miles East of Carlsbad, NM**

PHONE:

575-887-4048

PERMIT NO.

WM-01-035 - New Mexico

20. COMMENTS

21. DISPOSAL FACILITY'S CERTIFICATION: I Hereby certify that the above described wastes were delivered to this facility, that the facility is authorized and permitted to receive such wastes.

AUTHORIZED SIGNATURE

Antonio Gonzalez

CELL NO.

DATE 6/10/2016

TIME

8:35

GENERATOR: COPIES 1 & 6

DISPOSAL SITE: COPIES 2 & 3

TRANSPORTERS: COPIES 4 & 5

LEA LAND DISPOSAL SITE NEW MEXICO

MILE MARKER #64 US HWY 62/180 • 30 MILES EAST OF CARLSBAD, NM • PHONE (575) 887-4048

LEA LAND, LLC

1300 WEST MAIN STREET • OKLAHOMA CITY, OK 73106 • PHONE (405) 236-4257

Corino

NON-HAZARDOUS WASTE MANIFEST

NO **114689**

1. PAGE OF

2. TRAILER NO. **D-11**

G
E
N
E
R
A
T
O
R

3. COMPANY NAME

Plains Pipeline LP

PHONE NO.

(575) 441-1099

4. ADDRESS

2530 State Highway 214

CITY

Denver City

STATE

TX

ZIP

79323

5. PICK-UP DATE

6/10/2016

6. TNRCC I.D. NO.

7. NAME OR DESCRIPTION OF WASTE SHIPPED:

a. Non-Regulated, Non-Hazardous Waste

b.

c.

d. WT:

40,480 40,520 41,040

8. CONTAINERS

No.

Type

9. TOTAL QUANTITY

10. UNIT Wt/Vol.

11. TEXAS WASTE ID

12. COMMENTS OR SPECIAL INSTRUCTIONS:

PLAINS COTTON DRAW STATION ULT "E"

13. WASTE PROFILE NO.

708588

14.

IN CASE OF EMERGENCY OR SPILL, CONTACT

NAME

Kin Slaughter

PHONE NO.

575-887-4048

24-HOUR EMERGENCY NO.

15. GENERATOR'S CERTIFICATION: I Hereby declare that the contents of this consignment are fully and accurately described above by proper shipping name and are classified, packed, marked, and labeled, and are in all respects in proper condition for transport by highway according to applicable international and national government regulations, including applicable state regulations, and are the same materials previously approved by LEA LAND, LLC

PRINTED/TYPED NAME

SIGNATURE

DATE

T
R
A
N
S
P
O
R
T
E
R
S

16. TRANSPORTER (1)

NAME:

TEXAS I.D. NO.

IN CASE OF EMERGENCY CONTACT:

EMERGENCY PHONE:

18. TRANSPORTER (1): Acknowledgment of receipt of material

PRINTED/TYPED NAME

SIGNATURE

ADDRESS:

**Mile Marker 64, U.S. Hwy 62/180,
30 Miles East of Carlsbad, NM**

PHONE:

575-887-4048

17. TRANSPORTER (2)

NAME:

TEXAS I.D. NO.

IN CASE OF EMERGENCY CONTACT:

EMERGENCY PHONE:

19. TRANSPORTER (2): Acknowledgment of receipt of material

PRINTED/TYPED NAME

SIGNATURE

DATE

D
I
S
P
O
S
I
T
A
L
Y

Lea Land, LLC

PERMIT NO.

WM-01-035 - New Mexico

20. COMMENTS

21. DISPOSAL FACILITY'S CERTIFICATION: I Hereby certify that the above described wastes were delivered to this facility, that the facility is authorized and permitted to receive such wastes.

AUTHORIZED SIGNATURE

CELL NO.

DATE

TIME

GENERATOR: COPIES 1 & 6

DISPOSAL SITE: COPIES 2 & 3

TRANSPORTERS: COPIES 4 & 5

LEA LAND DISPOSAL SITE NEW MEXICO

MILE MARKER #64 US HWY 62/180 • 30 MILES EAST OF CARLSBAD, NM • PHONE (575) 887-4048

LEA LAND, LLC

1300 WEST MAIN STREET • OKLAHOMA CITY, OK 73106 • PHONE (405) 236-4257

Quiñones

NON-HAZARDOUS WASTE MANIFEST

NO 114690

1. PAGE ___ OF ___

2. TRAILER NO. # 03

G

3. COMPANY NAME

Plains Pipeline, LP

4. ADDRESS

2530 State Highway 214

5. PICK-UP DATE

6/10/2016

PHONE NO.

(575) 441-1099

CITY

Denver City

STATE

TX

ZIP

79323

6. TNRCC I.D. NO.

E

7. NAME OR DESCRIPTION OF WASTE SHIPPED:

Non-Regulated, Non-Hazardous Waste

8. CONTAINERS

No. 1

Type CM

9. TOTAL QUANTITY

10. UNIT Wt/Vol.

11. TEXAS WASTE ID

N

a.

E

b.

R

c.

12. COMMENTS OR SPECIAL INSTRUCTIONS:

PLAINS COTTON DRAW STATION ULT "E"

13. WASTE PROFILE NO.

708588

A

14.

IN CASE OF EMERGENCY OR SPILL, CONTACT

NAME

Kin Slaughter

PHONE NO.

575-887-4048

24-HOUR EMERGENCY NO.

O

15. GENERATOR'S CERTIFICATION: I Hereby declare that the contents of this consignment are fully and accurately described above by proper shipping name and are classified, packed, marked, and labeled, and are in all respects in proper condition for transport by highway according to applicable international and national government regulations, including applicable state regulations, and are the same materials previously approved by LEA LAND, LLC

R

PRINTED/TYPED NAME

SIGNATURE

DATE

T

16.

TRANSPORTER (1)

NAME:

TRC

TEXAS I.D. NO.

IN CASE OF EMERGENCY CONTACT:

EMERGENCY PHONE:

17.

TRANSPORTER (2)

NAME:

TEXAS I.D. NO.

IN CASE OF EMERGENCY CONTACT:

EMERGENCY PHONE:

S

18. TRANSPORTER (1): Acknowledgment of receipt of material

PRINTED/TYPED NAME

Noe Soto

6/10/2016

SIGNATURE

DATE

19. TRANSPORTER (2): Acknowledgment of receipt of material

PRINTED/TYPED NAME

SIGNATURE

DATE

D
F
I
S
C
P
I
O
L
S
I
A
T
Y

Lea Land, LLC

ADDRESS:

Mile Marker 64, U.S. Hwy 62/180,
30 Miles East of Carlsbad, NM

PHONE:

575-887-4048

PERMIT NO.

WM-01-035 - New Mexico

20. COMMENTS

21. DISPOSAL FACILITY'S CERTIFICATION: I Hereby certify that the above described wastes were delivered to this facility, that the facility is authorized and permitted to receive such wastes.

AUTHORIZED SIGNATURE

CELL NO.

DATE 6/10/2016

TIME

8:45

LEA LAND DISPOSAL SITE NEW MEXICO

MILE MARKER #64 US HWY 62/180 • 30 MILES EAST OF CARLSBAD, NM • PHONE (575) 887-4048

LEA LAND, LLC

1300 WEST MAIN STREET • OKLAHOMA CITY, OK 73106 • PHONE (405) 236-4257

Quinones

NON-HAZARDOUS WASTE MANIFEST

NO **114691**

1. PAGE OF

2. TRAILER NO. **#4**

G E N E R A T O R	3. COMPANY NAME Plains Pipeline LP		4. ADDRESS 2530 State Highway 214		5. PICK-UP DATE 6/10/2018	
	PHONE NO. (575) 441-1088		CITY STATE ZIP Denver City TX 79323		6. TNRCC I.D. NO.	
	7. NAME OR DESCRIPTION OF WASTE SHIPPED:				8. CONTAINERS No. Type	9. TOTAL QUANTITY
	a. Non-Regulated Non-Hazardous Waste				4 CM	
	b.					
E N V I R O N M E N T	c.					
	d. WT: 43,180 45,120 42,020					
	12. COMMENTS OR SPECIAL INSTRUCTIONS: PLAINS COTTON DRAW STATION ULT "E" TO 130,320				13. WASTE PROFILE NO. 708588	
T R A N S P O R T E R S	14. IN CASE OF EMERGENCY OR SPILL, CONTACT					
	NAME Kin Slaughter		PHONE NO. 575-887-4048		24-HOUR EMERGENCY NO.	
	15. GENERATOR'S CERTIFICATION: I Hereby declare that the contents of this consignment are fully and accurately described above by proper shipping name and are classified, packed, marked, and labeled, and are in all respects in proper condition for transport by highway according to applicable international and national government regulations, including applicable state regulations, and are the same materials previously approved by LEA LAND, LLC					
D I S P O S I T O R	PRINTED/TYPED NAME			SIGNATURE		DATE

T R A N S P O R T E R S	16. TRANSPORTER (1)		17. TRANSPORTER (2)	
	NAME: TRC		NAME:	
	TEXAS I.D. NO.		TEXAS I.D. NO.	
	IN CASE OF EMERGENCY CONTACT: Kurt Stanley (432) 558-3293		IN CASE OF EMERGENCY CONTACT:	
	EMERGENCY PHONE:		EMERGENCY PHONE:	
D I S P O S I T O R	18. TRANSPORTER (1): Acknowledgment of receipt of material		19. TRANSPORTER (2): Acknowledgment of receipt of material	
	PRINTED/TYPED NAME Armando Quinones		PRINTED/TYPED NAME	
	SIGNATURE <i>Armando Quinones</i> DATE 6/10/2018		SIGNATURE DATE	

D I S P O S I T O R	Lea Land, LLC		ADDRESS: Mile Marker 64, U.S. Hwy 62/180, 30 Miles East of Carlsbad, NM		PHONE: 575-887-4048	
	PERMIT NO. WM-01-035 - New Mexico		20. COMMENTS			
	21. DISPOSAL FACILITY'S CERTIFICATION: I Hereby certify that the above described wastes were delivered to this facility, that the facility is authorized and permitted to receive such wastes.					
	AUTHORIZED SIGNATURE <i>Armando Quinones</i>		CELL NO.		DATE 6/10/2018	TIME 8:50

LEA LAND DISPOSAL SITE NEW MEXICO

MILE MARKER #64 US HWY 62/180 • 30 MILES EAST OF CARLSBAD, NM • PHONE (575) 887-4048

LEA LAND, LLC

1300 WEST MAIN STREET • OKLAHOMA CITY, OK 73106 • PHONE (405) 236-4257

Hal

NON-HAZARDOUS WASTE MANIFEST

NO 114717

1. PAGE ___ OF ___

2. TRAILER NO. #02

G E N E R A T O R	3. COMPANY NAME Plains Pipeline, LP		4. ADDRESS 2530 State Highway 214		5. PICK-UP DATE 8/14/2018		
	PHONE NO. (575) 441-1098		CITY STATE ZIP Denver City TX 79323		6. TNRCC I.D. NO.		
	7. NAME OR DESCRIPTION OF WASTE SHIPPED:				8. CONTAINERS No. Type	9. TOTAL QUANTITY	
	a. Non-Regulated Non-Hazardous Waste				1	CM	
T R A N S P O R T E R S	b. 40,680						
	c.						
	d. WT: 42,080 41,980 43,560						
	12. COMMENTS OR SPECIAL INSTRUCTIONS: PLAINS COTTON DRAW STATION ULT "E" @ 168,300				13. WASTE PROFILE NO. 708588		
D I S P O S I T A R Y	14. IN CASE OF EMERGENCY OR SPILL, CONTACT						
	NAME Kin Slaughter		PHONE NO. 575-887-4048		24-HOUR EMERGENCY NO.		
	15. GENERATOR'S CERTIFICATION: I Hereby declare that the contents of this consignment are fully and accurately described above by proper shipping name and are classified, packed, marked, and labeled, and are in all respects in proper condition for transport by highway according to applicable international and national government regulations, including applicable state regulations, and are the same materials previously approved by LEA LAND, LLC						
	PRINTED/TYPED NAME			SIGNATURE		DATE	
T R A N S P O R T E R S	16. TRANSPORTER (1) NAME: TRC			17. TRANSPORTER (2)			
	TEXAS I.D. NO.			NAME:			
	IN CASE OF EMERGENCY CONTACT: Kurt Stanley (432) 559-3293			TEXAS I.D. NO.			
	EMERGENCY PHONE:			EMERGENCY PHONE:			
D I S P O S I T A R Y	18. TRANSPORTER (1): Acknowledgment of receipt of material			19. TRANSPORTER (2): Acknowledgment of receipt of material			
	PRINTED/TYPED NAME Hector Juarez			PRINTED/TYPED NAME			
	SIGNATURE [Signature] DATE 8/14/2018			SIGNATURE DATE			
	Lea Land, LLC			ADDRESS: Mile Marker 64, U.S. Hwy 62/180, 30 Miles East of Carlsbad, NM		PHONE: 575-887-4048	
D I S P O S I T A R Y	PERMIT NO. WM-01-035 - New Mexico			20. COMMENTS			
	21. DISPOSAL FACILITY'S CERTIFICATION: I Hereby certify that the above described wastes were delivered to this facility, that the facility is authorized and permitted to receive such wastes.						
	AUTHORIZED SIGNATURE [Signature]			CELL NO.		DATE 8/14/2018	
	TIME 7:50						

GENERATOR: COPIES 1 & 6

DISPOSAL SITE: COPIES 2 & 3

TRANSPORTERS: COPIES 4 & 5

LEA LAND DISPOSAL SITE NEW MEXICO

MILE MARKER #64 US HWY 62/180 • 30 MILES EAST OF CARLSBAD, NM • PHONE (575) 887-4048

LEA LAND, LLC

1300 WEST MAIN STREET • OKLAHOMA CITY, OK 73106 • PHONE (405) 236-4257

Castillo #8

NON-HAZARDOUS WASTE MANIFEST

NO 114718

1. PAGE ___ OF ___

2. TRAILER NO. #8

G
E
N
E
R
A
T
O
R

3. COMPANY NAME

Plains Pipeline, LP

PHONE NO.

(575) 441-1099

4. ADDRESS

2530 State Highway 214

CITY

Denver City

STATE

TX

ZIP

79323

5. PICK-UP DATE

8/14/2016

6. TNRCC I.D. NO.

7. NAME OR DESCRIPTION OF WASTE SHIPPED:

a. ~~Non-Regulated, Non-Hazardous Waste~~

b. 4,820

c.

d. WT

39,620 41,020 42,520

8. CONTAINERS

No. 1

Type CM

9. TOTAL QUANTITY

10. UNIT Wt/Vol.

11. TEXAS WASTE ID

12. COMMENTS OR SPECIAL INSTRUCTIONS:

PLAINS COTTON DRAW STATION ULT "E"

T@ 164,980

13. WASTE PROFILE NO.

708588

14.

IN CASE OF EMERGENCY OR SPILL, CONTACT

NAME

Kim Slaughter

PHONE NO.

575-887-4048

24-HOUR EMERGENCY NO.

15. GENERATOR'S CERTIFICATION: I Hereby declare that the contents of this consignment are fully and accurately described above by proper shipping name and are classified, packed, marked, and labeled, and are in all respects in proper condition for transport by highway according to applicable international and national government regulations, including applicable state regulations, and are the same materials previously approved by LEA LAND, LLC

PRINTED/TYPED NAME

SIGNATURE

DATE

16. TRANSPORTER (1)

NAME:

TEXAS I.D. NO.

IN CASE OF EMERGENCY CONTACT:

EMERGENCY PHONE:

17. TRANSPORTER (2)

NAME:

TEXAS I.D. NO.

IN CASE OF EMERGENCY CONTACT:

EMERGENCY PHONE:

18. TRANSPORTER (1): Acknowledgment of receipt of material

PRINTED/TYPED NAME

SIGNATURE

DATE

19. TRANSPORTER (2): Acknowledgment of receipt of material

PRINTED/TYPED NAME

SIGNATURE

DATE

D
I
S
P
O
S
I
T
O
R
Y

Lea Land, LLC

ADDRESS:

Mile Marker 64, U.S. Hwy 62/180,
30 Miles East of Carlsbad, NM

PHONE:

575-887-4048

PERMIT NO.

WM-01-035 - New Mexico

20. COMMENTS

21. DISPOSAL FACILITY'S CERTIFICATION: I Hereby certify that the above described wastes were delivered to this facility, that the facility is authorized and permitted to receive such wastes.

AUTHORIZED SIGNATURE

Antonia Gonzalez

CELL NO.

DATE

8/14/2016

TIME

8:00

LEA LAND DISPOSAL SITE NEW MEXICO

MILE MARKER #64 US HWY 62/180 • 30 MILES EAST OF CARLSBAD, NM • PHONE (575) 887-4048

LEA LAND, LLC

1300 WEST MAIN STREET • OKLAHOMA CITY, OK 73106 • PHONE (405) 236-4257

Aarons

NON-HAZARDOUS WASTE MANIFEST

NO **114719**

1. PAGE OF

2. TRAILER NO. **257**

G E N E R A T O R	3. COMPANY NAME Plains Pipeline, LP	4. ADDRESS 2530 State Highway 214	5. PICKUP DATE 6/14/2016
	PHONE NO. 575-441-1099	CITY Denver City STATE TX ZIP 79523	6. TNRC I.D. NO.

N E W M E X I C O	7. NAME OR DESCRIPTION OF WASTE SHIPPED: Non-Regulated Non-Hazardous Waste	8. CONTAINERS No. <u> </u> Type <u> </u>	9. TOTAL QUANTITY	10. UNIT Wt/Vol.	11. TEXAS WASTE ID #
	a.				
	b. 25,320				
	c.				
	d. 41,880 44,260 43,460				
12. COMMENTS OR SPECIAL INSTRUCTIONS: PLAINS COTTON DRAW STATION ULT "E" TA @ 154,920			13. WASTE PROFILE NO. 708588		

T R A N S P O R T E R S	14. IN CASE OF EMERGENCY OR SPILL, CONTACT	
	NAME Slaughter PHONE 575-887-4048	24-HOUR EMERGENCY NO.

15. GENERATOR'S CERTIFICATION: I Hereby declare that the contents of this consignment are fully and accurately described above by proper shipping name and are classified, packed, marked, and labeled, and are in all respects in proper condition for transport by highway according to applicable international and national government regulations, including applicable state regulations, and are the same materials previously approved by LEA LAND, LLC

PRINTED/TYPED NAME	SIGNATURE	DATE
--------------------	-----------	------

T R A N S P O R T E R S	16. TRANSPORTER (1) NAME: IRC TEXAS I.D. NO. Kurt Stanley IN CASE OF EMERGENCY CONTACT: (432) 559-3293 EMERGENCY PHONE:	17. TRANSPORTER (2) NAME: TEXAS I.D. NO. IN CASE OF EMERGENCY CONTACT: EMERGENCY PHONE:	
	18. TRANSPORTER (1): Acknowledgment of receipt of material		19. TRANSPORTER (2): Acknowledgment of receipt of material
	PRINTED/TYPED NAME H. Chavez 6/14/2016	PRINTED/TYPED NAME _____	
	SIGNATURE H. Chavez DATE _____	SIGNATURE _____ DATE _____	

D I S P O S I T Y	Lea Land, LLC	ADDRESS: Mile Marker 64, U.S. Hwy 62/180, 30 Miles East of Carlsbad, NM	PHONE: 575-887-4048
---	---------------	---	------------------------

PERMIT NO. WM-01-035 - New Mexico	20. COMMENTS
---	--------------

21. DISPOSAL FACILITY'S CERTIFICATION: I Hereby certify that the above described wastes were delivered to this facility, that the facility is authorized and permitted to receive such wastes.

AUTHORIZED SIGNATURE Santa Gonzalez	CELL NO.	DATE 6/14/2016	TIME 8:05
---	----------	-----------------------	---------------------

MILE MARKER #64 US HWY 62/180 • 30 MILES EAST OF CARLSBAD, NM • PHONE (575) 887-4048

1300 WEST MAIN STREET • OKLAHOMA CITY, OK 73106 • PHONE (405) 236-4257

Aaron's

2. TRAILER NO. # 251

TRANSPORTERS: COPIES 4 & 5

LEA LAND DISPOSAL SITE NEW MEXICO

MILE MARKER #64 US HWY 62/180 • 30 MILES EAST OF CARLSBAD, NM • PHONE (575) 887-4048

LEA LAND, LLC

1300 WEST MAIN STREET • OKLAHOMA CITY, OK 73106 • PHONE (405) 236-4257

Marin

NON-HAZARDOUS WASTE MANIFEST

NO

114722

1. PAGE OF

2. TRAILER NO.

M-1

3. COMPANY NAME

Plains Pipeline, LP

4. ADDRESS

2530 State Highway 214

5. PICK-UP DATE

6/14/2016

PHONE NO. 1-1099

CITY

Denver City

STATE

TX

ZIP

79823

6. TNRCC I.D. NO.

7. NAME OR DESCRIPTION OF WASTE SHIPPED:

Non-Regulated Non-Hazardous Waste

8. CONTAINERS

1. TCM

9. TOTAL QUANTITY

10. UNIT Wt/Vol.

11. TEXAS WASTE ID #

a.

b.

c.

d.

12. COMMENTS OR SPECIAL INSTRUCTIONS:

PLAINS COTTON DRAW STATION ULT "E"

13. WASTE PROFILE NO.

708588

14.

IN CASE OF EMERGENCY OR SPILL, CONTACT

NAME

Kurt Stanley

PHONE

575-887-4048

24-HOUR EMERGENCY NO.

15. GENERATOR'S CERTIFICATION: I Hereby declare that the contents of this consignment are fully and accurately described above by proper shipping name and are classified, packed, marked, and labeled, and are in all respects in proper condition for transport by highway according to applicable international and national government regulations, including applicable state regulations, and are the same materials previously approved by LEA LAND, LLC

PRINTED/TYPED NAME

SIGNATURE

DATE

16. TRANSPORTER (1)

NAME:

TEXAS I.D. NO.

IN CASE OF EMERGENCY CONTACT:

EMERGENCY PHONE:

17. TRANSPORTER (2)

NAME:

TEXAS I.D. NO.

IN CASE OF EMERGENCY CONTACT:

EMERGENCY PHONE:

18. TRANSPORTER (1): Acknowledgment of receipt of material

PRINTED/TYPED NAME

MARCIO MARIN

SIGNATURE

Marin

DATE

6/14/2016

19. TRANSPORTER (2): Acknowledgment of receipt of material

PRINTED/TYPED NAME

SIGNATURE

DATE

Lea Land, LLC

ADDRESS:

Mile Marker 64, U.S. Hwy 62/180,
30 Miles East of Carlsbad, NM

PHONE:

575-887-4048

PERMIT NO.

WM-01-035 - New Mexico

20. COMMENTS

21. DISPOSAL FACILITY'S CERTIFICATION: I Hereby certify that the above described wastes were delivered to this facility, that the facility is authorized and permitted to receive such wastes.

AUTHORIZED SIGNATURE

Antoni Gonzalez

CELL NO.

DATE

6/14/2016

TIME

8:10

MILE MARKER #64 US HWY 62/180 • 30 MILES EAST OF CARLSBAD, NM • PHONE (575) 887-4048

1300 WEST MAIN STREET • OKLAHOMA CITY, OK 73106 • PHONE (405) 236-4257

Quinones

2. TRAILER NO. # 03

6. TNRCC I.D. NO.

WASTE ID #

[illegible]

24-HOUR EMERGENCY NO.

15. **GENERATOR'S CERTIFICATION:** I Hereby declare that the contents of this consignment are fully and accurately described above by proper shipping name and are classified, packed, marked, and labeled, and are in all respects in proper condition for transport by highway according to applicable international and national government regulations, including applicable state regulations, and are the same materials previously approved by LEA LAND, LLC

DATE _____

575-887-4048

TIME

TRANSPORTERS: COPIES 4 & 5

LEA LAND DISPOSAL SITE NEW MEXICO

MILE MARKER #64 US HWY 62/180 • 30 MILES EAST OF CARLSBAD, NM • PHONE (575) 887-4048

LEA LAND, LLC

1300 WEST MAIN STREET • OKLAHOMA CITY, OK 73106 • PHONE (405) 236-4257

Cervino

NON-HAZARDOUS WASTE MANIFEST

NO 114724

1. PAGE ___ OF ___

2. TRAILER NO.

D-8

G E N E R A T O R	3. COMPANY NAME Plains Pipeline, LP PHONE NO. (575) 441-1089	4. ADDRESS 2530 State Highway 214 CITY STATE ZIP Denver City TX 79323	5. PICK-UP DATE 6/14/2016		
	6. TNRCC I.D. NO.				
T R A N S P O R T E R S	7. NAME OR DESCRIPTION OF WASTE SHIPPED: a. Non-Regulated Non-Hazardous Waste b. 26,880 c. d. WT 43,380 40420 40920	8. CONTAINERS No. Type 1 CM	9. TOTAL QUANTITY	10. UNIT Wt/Vol.	11. TEXAS WASTE ID #
	12. COMMENTS OR SPECIAL INSTRUCTIONS: PLAINS COTTON DRAW STATION ULT "E"	13. WASTE PROFILE NO. 708588			
	14. IN CASE OF EMERGENCY OR SPILL, CONTACT NAME PHONE NO. 24-HOUR EMERGENCY NO. Kin Slaughter 575-887-4048				
	15. GENERATOR'S CERTIFICATION: I Hereby declare that the contents of this consignment are fully and accurately described above by proper shipping name and are classified, packed, marked, and labeled, and are in all respects in proper condition for transport by highway according to applicable international and national government regulations, including applicable state regulations, and are the same materials previously approved by LEA LAND, LLC				
D I S P O S I T A L Y	PRINTED/TYPED NAME		SIGNATURE		DATE
	16. TRANSPORTER (1) NAME: TRC TEXAS I.D. NO. Kurt Stanley IN CASE OF EMERGENCY CONTACT: (432) 558-3293 EMERGENCY PHONE:		17. TRANSPORTER (2) NAME: TEXAS I.D. NO. IN CASE OF EMERGENCY CONTACT: EMERGENCY PHONE:		
D I S P O S I T A L Y	18. TRANSPORTER (1): Acknowledgment of receipt of material PRINTED/TYPED NAME Oliver Cervino SIGNATURE x [Signature] DATE 6/14/2016		19. TRANSPORTER (2): Acknowledgment of receipt of material PRINTED/TYPED NAME SIGNATURE DATE		
	20. COMMENTS		21. DISPOSAL FACILITY'S CERTIFICATION: I Hereby certify that the above described wastes were delivered to this facility, that the facility is authorized and permitted to receive such wastes.		
D I S P O S I T A L Y	ADDRESS: Lea Land, LLC Mile Marker 64, U.S. Hwy 62/180, 30 Miles East of Carlsbad, NM		PHONE: 575-887-4048		
	PERMIT NO. WM-01-035 - New Mexico		20. COMMENTS		
D I S P O S I T A L Y	AUTHORIZED SIGNATURE [Signature]		CELL NO.	DATE 6/14/2016	TIME 8:40

GENERATOR: COPIES 1 & 6

DISPOSAL SITE: COPIES 2 & 3

TRANSPORTERS: COPIES 4 & 5

LEA LAND DISPOSAL SITE NEW MEXICO

MILE MARKER #64 US HWY 62/180 • 30 MILES EAST OF CARLSBAD, NM • PHONE (575) 887-4048

LEA LAND, LLC

1300 WEST MAIN STREET • OKLAHOMA CITY, OK 73106 • PHONE (405) 236-4257

Quiñones

NON-HAZARDOUS WASTE MANIFEST

NO **114725**

1. PAGE OF

2. TRAILER NO. **#4**

G
E
N
E
R
A
T
O
R

3. COMPANY NAME

Plains Pipeline, LP

PHONE NO.

(575) 441-1000

4. ADDRESS

2530 State Highway 214

CITY

Denver City

STATE

TX

ZIP

79323

5. PICK-UP DATE

8/14/2018

6. TNRCC I.D. NO.

7. NAME OR DESCRIPTION OF WASTE SHIPPED:

a. ~~Non-Regulated, Non-Hazardous Waste~~

b.

c.

d. WT:

41,460

8. CONTAINERS

No.

Type

1

CM

9. TOTAL QUANTITY

10. UNIT Wt/Vol.

11. TEXAS WASTE ID

12. COMMENTS OR SPECIAL INSTRUCTIONS:

PLAINS COTTON DRAW STATION ULT "E"

13. WASTE PROFILE NO.

708588

14.

IN CASE OF EMERGENCY OR SPILL, CONTACT

NAME

Kin Slaughter

PHONE NO

575-887-4048

24-HOUR EMERGENCY NO.

15. **GENERATOR'S CERTIFICATION:** I Hereby declare that the contents of this consignment are fully and accurately described above by proper shipping name and are classified, packed, marked, and labeled, and are in all respects in proper condition for transport by highway according to applicable international and national government regulations, including applicable state regulations, and are the same materials previously approved by LEA LAND, LLC

PRINTED/TYPED NAME

SIGNATURE

DATE

T
R
A
N
S
P
O
R
T
E
R
S

16. TRANSPORTER (1)

NAME:

TEXAS I.D. NO.

IN CASE OF EMERGENCY CONTACT:

EMERGENCY PHONE:

17. TRANSPORTER (2)

NAME:

TEXAS I.D. NO.

IN CASE OF EMERGENCY CONTACT:

EMERGENCY PHONE:

18. TRANSPORTER (1): Acknowledgment of receipt of material

PRINTED/TYPED NAME

SIGNATURE

DATE

19. TRANSPORTER (2): Acknowledgment of receipt of material

PRINTED/TYPED NAME

SIGNATURE

DATE

D
I
S
C
P
O
S
I
T
I
O
N

Lea Land, LLC

ADDRESS:

Mile Marker 64, U.S. Hwy 62/180,
30 Miles East of Carlsbad, NM

PHONE:

575-887-4048

PERMIT NO.

WM-01-035 - New Mexico

20. COMMENTS

21. **DISPOSAL FACILITY'S CERTIFICATION:** I Hereby certify that the above described wastes were delivered to this facility, that the facility is authorized and permitted to receive such wastes.

AUTHORIZED SIGNATURE

CELL NO.

DATE

8/14/2018

TIME

1:50

Appendix E
BLM and NMOCD email correspondence

Stanley, Curtis D.

From: Pair, Randal <rpair@blm.gov>
Sent: Thursday, July 21, 2016 8:16 PM
To: Keyes, Jamie, EMNRD
Cc: Stanley, Curtis D.; Camille J Bryant
Subject: Re: Plains Pipeline Cotton Draw Station Release Site

BLM agrees to backfilling any remaining excavation at this time. Any further action BLM might take will wait on the results of the additional sampling in 6 months.

Randal "Randy" Pair
Envir. Protection Specialist - Realty Compliance
office: 575.234.6240
cell: 575.361.0062
email: rpair@blm.gov

On Thu, Jul 14, 2016 at 3:12 PM, Keyes, Jamie, EMNRD <Jamie.Keyes@state.nm.us> wrote:

That is correct.

From: Stanley, Curtis D. [<mailto:CDStanley@trcsolutions.com>]
Sent: Thursday, July 14, 2016 3:01 PM
To: Keyes, Jamie, EMNRD; Camille J Bryant
Cc: 'Pair, Randal'

Subject: RE: Plains Pipeline Cotton Draw Station Release Site

Jamie,

Thank you for your response.

To confirm, I understand NMOCD is granting Plains permission to backfill the Cotton Draw Station Release Site and concurs with the BLM conditions for closure as stated below.

Thank you,

Curt

Curt D. Stanley
Senior Project Manager



2057 Commerce, Midland, TX 79703

T: 432.520.7720 | F: 432.520.7701 | C: 432.559.3296

[LinkedIn](#) | [Twitter](#) | [Blog](#) | www.trcsolutions.com

From: Keyes, Jamie, EMNRD [<mailto:Jamie.Keyes@state.nm.us>]
Sent: Thursday, July 07, 2016 10:27 AM
To: Camille J Bryant <CJBryant@paalp.com>
Cc: Stanley, Curtis D. <CDStanley@trcsolutions.com>; 'Pair, Randal' <rpair@blm.gov>
Subject: RE: Plains Pipeline Cotton Draw Station Release Site

Good morning,

OCD concurs with the BLM conditions. I look forward to the closure report.

Thank you,

Jamie

From: Camille J Bryant [<mailto:CJBryant@paalp.com>]
Sent: Tuesday, July 05, 2016 1:33 PM
To: Keyes, Jamie, EMNRD; 'Pair, Randal'
Cc: Stanley, Curtis D. (CDStanley@trcsolutions.com)
Subject: Plains Pipeline Cotton Draw Station Release Site

Jamie / Randy,

On the morning of June 27, 2016, a TRC representative met with a representative of the NMOCD Hobbs District Office on behalf of Plains Pipeline. The purpose of the meeting was to discuss the current status of the Plains Cotton Draw Station Release Site (1RP-4276) and request permission to backfill the excavation. The Release Site is located in Unit Letter E, Section 3, Township 26 S, Range 32 East in Lea County, NM. The depth to groundwater at the Release Site is approximately 260 feet below ground surface (bgs).

The TRC representative understood NMOCD approved leaving "in situ" limited volumes of impacted soil (represented by soil samples Sample-3A @ 6", SK-200B @ 1.5', and P400B @ 2') located adjacent to concrete structural supports, under the equipment skid and beneath the aboveground facility piping. Excavation in these areas could potentially affect the integrity of the pipe supports and the associated aboveground piping, creating a safety and a potential environmental hazard. Per Plains, the "in situ" impacted soil will be remediated at time of abandonment (ATOA) of the facility. In addition, the TRC representative understood NMOCD approved backfilling the release site with non-impacted material. Approximately 3,000 cubic yards of impacted soil was previously transported to Lea Land Landfill for disposal.

On June 28, 2016, a Plains representative met with a BLM (landowner) representative to discuss the current status of the Plains Cotton Draw Station Release Site (1RP-4276) and request permission to backfill the excavation. The BLM representative approved the backfilling of the excavation with the following conditions.

- The areas represented by soil samples Sample-3A @ 6", SK-20B @ 1.5', and P400B @ 2' must be treated with Microbaze® before backfilling can commence. Please note, on June 29, 2016, the areas of concern were treated with Microbaze®, as requested by the BLM Representative.
- The areas stated above must be marked with stakes prior to backfilling, to identify the areas of concern.
- Non-impacted caliche placed outside the facility fences during the facility construction phase has been removed and will be utilized as backfill material.
- Additional volumes of non-impacted caliche will be purchased from the New Mexico State Land Office (NMSLO) to complete the backfilling of the excavation.
- The areas of concern must be resampled for benzene, toluene, ethylbenzene, and xylene (BTEX) by Method 8021B, total petroleum hydrocarbons (TPH) by Method 8015M, and chloride by Method E300.0, six (6) months after the backfilling has been completed.
- Non-impacted soil will be purchased from Lea Land to backfill remediated areas south of the facility fence.

Following backfilling activities, a "Remediation Summary and Site Closure Request" will be prepared and submitted to the NMOCD and BLM for approval.

Plains is prepared to commence the activities stated above with written NMOCD and BLM approval. If you have any questions or concerns, please contact me at 575-441-1099 or via email.

Thank you for your time and consideration,

Camille J. Bryant

Remediation Coordinator

Plains All American

2530 State Highway 214

Denver City, Texas 79323

Office: 806.592.2555

Cell: 575.441.1099

Fax: 806.592.7479

Email: cjbryant@paalp.com

Attention:

The information contained in this message and/or attachments is intended only for the person or entity to which it is addressed and may contain confidential and/or privileged material. If you received this in error, please contact the Plains Service Desk at 713-646-4444 and delete the material from any system and destroy any copies.

This footnote also confirms that this email message has been scanned for Viruses and Content and cleared.

Appendix F
Release Notification and Corrective Action
(NMOCD Form C-141)

District I
1625 N. French Dr., Hobbs, NM 88240
District II
1301 W. Grand Avenue, Artesia, NM 88210
District III
1000 Rio Brazos Road, Aztec, NM 87410
District IV
1220 S. St. Francis Dr., Santa Fe, NM 87505

State of New Mexico
Energy Minerals and Natural Resources
Oil Conservation Division
1220 South St. Francis Dr.
Santa Fe, NM 87505

APPROVED
Revised October 10, 2003

Submit 2 Copies to appropriate
District Office in accordance
with Rule 116 on back
side of form

Release Notification and Corrective Action

OPERATOR

☒ Initial Report ☐ Final Report

Name of Company	Plains Pipeline LP	Contact	Camille Bryant
Address	2530 State Hwy. 214, Denver City, TX 79323	Telephone No.	(575) 441-1099
Facility Name	Cotton Draw Station	Facility Type	Pipeline
Surface Owner	BLM	Mineral Owner	Lease No.

LOCATION OF RELEASE

Unit Letter	Section	Township	Range	Feet from the	North/South Line	Feet from the	East/West Line	County
E	3	26S	32E					Lea

Latitude N 32.07570° Longitude W 103.67049°

NATURE OF RELEASE



Type of Release	Crude Oil	Volume of Release	190 bbls	Volume Recovered	100 bbls
Source of Release	Pipeline	Date and Hour of Occurrence	04/19/2016 @ 08:40	Date and Hour of Discovery	04/19/2016 @ 08:40
Was Immediate Notice Given?	<input checked="" type="checkbox"/> Yes <input type="checkbox"/> No <input type="checkbox"/> Not Required	If YES, To Whom?	Verbal notification to Jamie Keyes		
By Whom?	Camille Bryant	Date and Hour	04/19/2016@10:34		
Was a Watercourse Reached?	<input type="checkbox"/> Yes <input checked="" type="checkbox"/> No	If YES, Volume Impacting the Watercourse.			

If a Watercourse was Impacted, Describe Fully.*

Describe Cause of Problem and Remedial Action Taken.* Failure to recognize hazard of the removal of a blind from an active system with no use of lock-out-tag-out and failure to identify the need for coordination on simultaneous tasks on the same equipment resulted in a release of crude oil.

Describe Area Affected and Cleanup Action Taken. The released crude oil impacted an area of approximately 53,000 square feet inside the facility the release fluid then flowed south and impacted an area of approximately 2,800 square feet along the outside of the fence line. The released fluid continued south impacting an area of approximately 450 square feet off the caliche pad. The impacted area will be remediated as per applicable NMOCD guidelines.

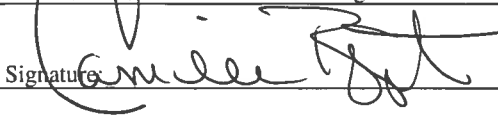
I hereby certify that the information given above is true and complete to the best of my knowledge and understand that pursuant to NMOCD rules and regulations all operators are required to report and/or file certain release notifications and perform corrective actions for releases which may endanger public health or the environment. The acceptance of a C-141 report by the NMOCD marked as "Final Report" does not relieve the operator of liability should their operations have failed to adequately investigate and remediate contamination that pose a threat to ground water, surface water, human health or the environment. In addition, NMOCD acceptance of a C-141 report does not relieve the operator of responsibility for compliance with any other federal, state, or local laws and/or regulations.

Signature: 	OIL CONSERVATION DIVISION	
Printed Name: Camille Bryant	Approved by District Supervisor: 	
Title: Remediation Coordinator	Approval Date: 05/12/2016	Expiration Date: 07/12/2016
E-mail Address: cjbryant@paalp.com	Conditions of Approval: Discrete samples only. Delineate and remediate per NMOCD guidelines. Ensure BLM concurrence/ approval.	Attached <input type="checkbox"/> 1RP 4276
Date: 5/13/16	Phone: (575) 441-1099	

* Attach Additional Sheets If Necessary

nJXK1613338108
pJXK1613338272"