

**APPROVED**

*By Olivia Yu at 12:53 pm, Sep 01, 2017*

## PROJECT SUMMARY

NMOCD approves  
of the delineation  
and remediation  
completed for  
1RP-4511.

10215A1 4.5 inch steel Gas Pipeline  
Lea County, New Mexico  
1RP 4511

Prepared for:



370 17<sup>th</sup> St., Suite 2500  
Denver, CO 80202

*Prepared by:*



2620 W. Marland  
Hobbs, NM 88240

**September 1, 2017**

## Summary

Tasman Geosciences, Inc. (Tasman) has prepared this Project Summary on behalf of DCP Midstream, LP (DCP) to document the results of field activities that were conducted at the 10215A 4.5 inch steel Gas Pipeline located in Lea County, New Mexico.

On November 9, 2016, the leak was discovered in the pipe resulting in 8 bbls condensate released, the line was depressurized and repaired. Tasman personnel were on site on August 2, 2017 to assess the release. The release area was GPS mapped (Figure 1) and samples were collected, the samples were field tested for chlorides and organic vapors, and representative samples were taken to a commercial laboratory for analysis (Appendix A) and photographed (Appendix B).

Approximately 130 cubic yards of contaminated soil were exported and disposed of at Lea Land.

Revegetation of the site will be performed as follows:

Disturbed areas associated with the remediation efforts will be reseeded. If after one growing season the vegetation has not taken hold, seeding may need to be repeated until revegetation is successful. The seed will be spread using a hand-held broadcaster and the area raked or dragged to cover the seed. Because the seed will be broadcast, the pounds per acre will be doubled. Lea Co. seed mix will be used per NMSLO approval.

The seed mixture will be planted in the amounts specified in pounds of pure live seed (PLS) per acre. Commercially sold seed will be either certified or registered. The area will be seeded following backfilling of the excavated area.

Once these activities have been completed, a report will be sent to NMOCD requesting 'remediation termination' and site closure.

Tasman appreciates the opportunity to work with you on this project. Please contact me if you have any questions or wish to discuss the site.

Sincerely,

Kyle Norman Project Manager Tasman Geosciences (575) 318-5017

Attachments:

- Figure 1–Excavation and samples
- Appendix A – Initial C-141
- Appendix B – Laboratory Analyses
- Appendix C – Photo Documentation
- Appendix D – NMOSE DGW

## Tables

## Figures



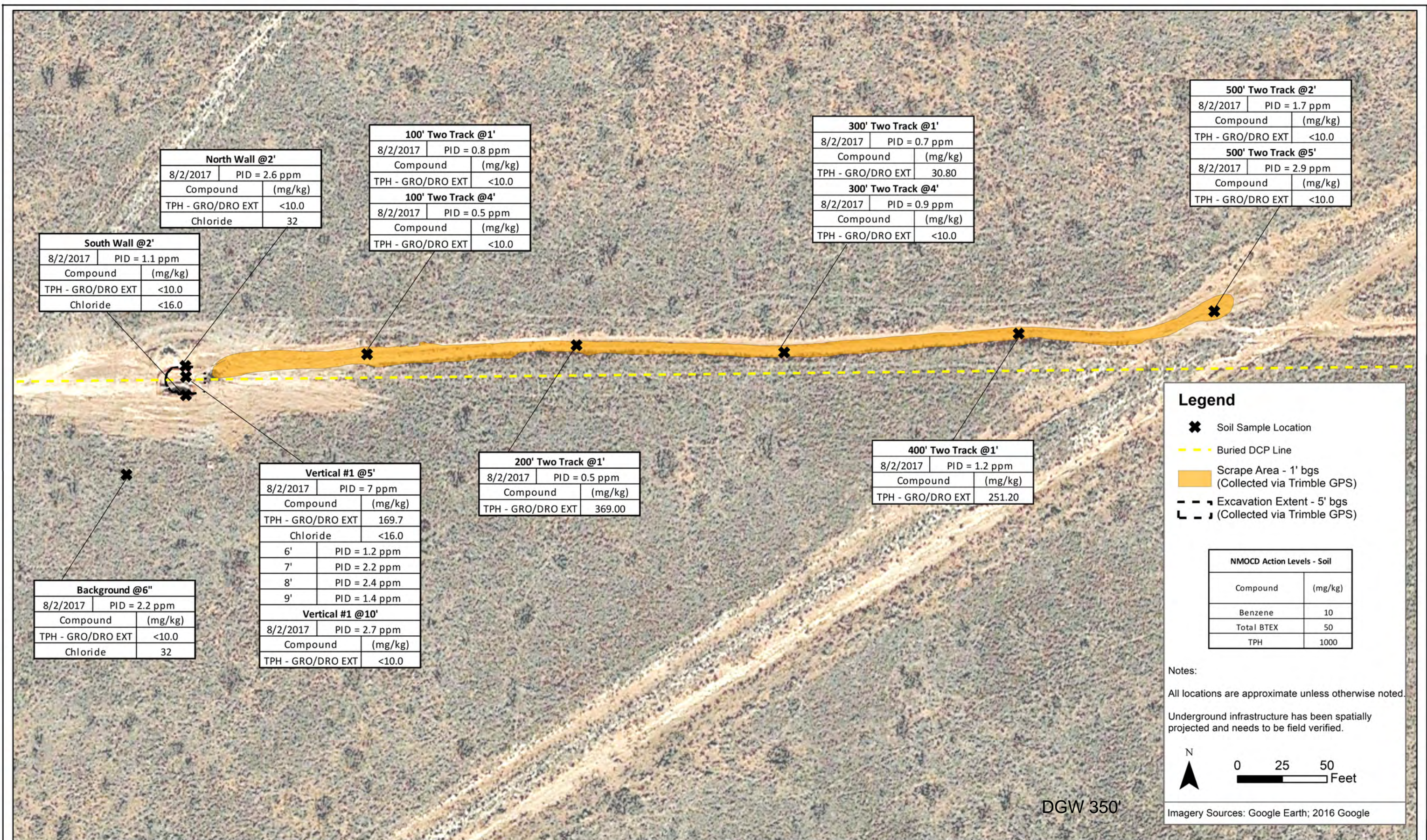

DATE: July 2017  
DESIGNED BY: K. Norman  
DRAWN BY: D. Arnold

**TASMAN** GEOSCIENCES  
Tasman Geosciences Inc.  
6899 Pecos Street - Unit C  
Denver, CO 80221

**DCP Midstream**  
**10215A1 4.5 inch Steel Gas Pipeline** 1RP 4511  
NESE Section 18, Township 22 South, Range 33 East  
Lea County, New Mexico

Soil Analytical Results  
Map

Figure  
1



## Appendix A

District I  
1625 N. French Dr., Hobbs, NM 88240  
District II  
811 S. First St., Artesia, NM 88210  
District III  
1000 Rio Brazos Road, Aztec, NM 87410  
District IV  
1220 S. St. Francis Dr., Santa Fe, NM 87505

State of New Mexico  
Energy Minerals and Natural Resources

Oil Conservation Division  
1220 South St. Francis Dr.  
Santa Fe, NM 87505

REVIEWED

By Kristen Lynch at 11:49 am, Nov 15, 2016

Form C-141  
Revised August 8, 2011

Submit 1 Copy to appropriate District Office in  
accordance with 19.15.29 NMAC.

Release Notification and Corrective Action

OPERATOR

☒ Initial Report ☐ Final Report

Name of Company: DCP Midstream, LP	Contact: Jon Bebbington
Address: 10 Desta Drive, Suite 400 West	Telephone No. 432-620-4207; 432-413-3601
Facility Name: 10215A1 4.5 inch steel Gas Pipeline	Facility Type: Gas Pipeline
Surface Owner: State Lands. Merchant Livestock is the grazing Tenant.	Mineral Owner
API No.	

LOCATION OF RELEASE

Unit Letter	Section 18	Township 22S	Range 33E	Feet from the	North/South Line	Feet from the	East/West Line	County Lea
-------------	---------------	-----------------	--------------	---------------	------------------	---------------	----------------	---------------

Latitude 32.389650 Longitude -103.606972

NATURE OF RELEASE

Type of Release: Condensate/ Gas	Volume of Release 8 bbls condensate	Volume Recovered
Source of Release Gas Pipeline	Date and Hour of Occurrence unk	Date and Hour of Discovery 11-9-2016 10:00
Was Immediate Notice Given? <input type="checkbox"/> Yes <input type="checkbox"/> No <input checked="" type="checkbox"/> Not Required	If YES, To Whom?	
By Whom?	Date and Hour	
Was a Watercourse Reached? <input type="checkbox"/> Yes <input checked="" type="checkbox"/> No	If YES, Volume Impacting the Watercourse.	
If a Watercourse was Impacted, Describe Fully.*		
Describe Cause of Problem and Remedial Action Taken.*  DCP Midstream's 10215A1 4.5 " steel gas pipeline was reported to have a blowing leak. DCP's construction crew was dispatched to depressurize and repair the line.		
Describe Area Affected and Cleanup Action Taken.*  Approx 8 bbls of condensate was released and travelled down a lease road. 580' east of the leak down one side of a two track road. A cleanup plan will be submitted to OCD and or BLM for approval prior to initiating cleanup. I hereby certify that the information given above is true and complete to the best of my knowledge and understand that pursuant to NMOCD rules and regulations all operators are required to report and/or file certain release notifications and perform corrective actions for releases which may endanger public health or the environment. The acceptance of a C-141 report by the NMOCD marked as "Final Report" does not relieve the operator of liability should their operations have failed to adequately investigate and remediate contamination that pose a threat to ground water, surface water, human health or the environment. In addition, NMOCD acceptance of a C-141 report does not relieve the operator of responsibility for compliance with any other federal, state, or local laws and/or regulations.		
<b>OIL CONSERVATION DIVISION</b>		
Signature: <i>Jon Bebbington</i>	Approved by Environmental Specialist: <i>Kristen Lynch</i>	
Printed Name: Jon D. Bebbington		
Title: Princ. Environmental Engineer	Approval Date: 11/15/2016	Expiration Date: 01/15/2016
E-mail Address: jdbbebbington@dcpmidstream.com	Conditions of Approval:	Attached <input type="checkbox"/>
Date: 11-10-2016 Phone: 432-620-4207	See attached directive	IRP 4511

\* Attach Additional Sheets If Necessary

nKL1632037666  
pKL1632042363

## Appendix B



August 04, 2017

HACK CONDER

DCP Midstream - Midland

10 Desta Dr., #400-W

Midland, TX 79705

RE: 10215 A-1

Enclosed are the results of analyses for samples received by the laboratory on 08/03/17 9:25.

Cardinal Laboratories is accredited through Texas NELAP under certificate number T104704398-16-8. Accreditation applies to drinking water, non-potable water and solid and chemical materials. All accredited analytes are denoted by an asterisk (\*). For a complete list of accredited analytes and matrices visit the TCEQ website at [www.tceq.texas.gov/field/qa/lab\\_accred\\_certif.html](http://www.tceq.texas.gov/field/qa/lab_accred_certif.html).

Cardinal Laboratories is accredited through the State of Colorado Department of Public Health and Environment for:

Method EPA 552.2	Haloacetic Acids (HAA-5)
Method EPA 524.2	Total Trihalomethanes (TTHM)
Method EPA 524.4	Regulated VOCs (V1, V2, V3)

Accreditation applies to public drinking water matrices.

This report meets NELAP requirements and is made up of a cover page, analytical results, and a copy of the original chain-of-custody. If you have any questions concerning this report, please feel free to contact me.

Sincerely,



Celey D. Keene

Lab Director/Quality Manager

**Analytical Results For:**

DCP Midstream - Midland  
HACK CONDER  
10 Desta Dr., #400-W  
Midland TX, 79705  
Fax To: None

Received: 08/03/2017  
Reported: 08/04/2017  
Project Name: 10215 A-1  
Project Number: F-402  
Project Location: NOT GIVEN

Sampling Date: 08/02/2017  
Sampling Type: Soil  
Sampling Condition: Cool & Intact  
Sample Received By: Jodi Henson

**Sample ID: NORTH WALL @2' (H702037-01)**

Chloride, SM4500Cl-B		mg/kg		Analyzed By: AC					
Analyte	Result	Reporting Limit	Analyzed	Method Blank	BS	% Recovery	True Value QC	RPD	Qualifier
Chloride	32.0	16.0	08/04/2017	ND	448	112	400	0.00	
TPH 8015M		mg/kg		Analyzed By: MS					
Analyte	Result	Reporting Limit	Analyzed	Method Blank	BS	% Recovery	True Value QC	RPD	Qualifier
GRO C6-C10	<10.0	10.0	08/03/2017	ND	188	94.2	200	2.39	
DRO >C10-C28	<10.0	10.0	08/03/2017	ND	194	97.0	200	2.57	
EXT DRO >C28-C36	<10.0	10.0	08/03/2017	ND					
Surrogate: 1-Chlorooctane	79.2 %	28.3-164							
Surrogate: 1-Chlorooctadecane	85.4 %	34.7-157							

**Sample ID: SOUTH WALL @2' (H702037-02)**

Chloride, SM4500Cl-B		mg/kg		Analyzed By: AC					
Analyte	Result	Reporting Limit	Analyzed	Method Blank	BS	% Recovery	True Value QC	RPD	Qualifier
Chloride	<16.0	16.0	08/04/2017	ND	448	112	400	0.00	
TPH 8015M		mg/kg		Analyzed By: MS					
Analyte	Result	Reporting Limit	Analyzed	Method Blank	BS	% Recovery	True Value QC	RPD	Qualifier
GRO C6-C10	<10.0	10.0	08/03/2017	ND	188	94.2	200	2.39	
DRO >C10-C28	<10.0	10.0	08/03/2017	ND	194	97.0	200	2.57	
EXT DRO >C28-C36	<10.0	10.0	08/03/2017	ND					
Surrogate: 1-Chlorooctane		80.5 %	28.3-164						
Surrogate: 1-Chlorooctadecane		85.5 %	34.7-157						

Cardinal Laboratories

\*=Accredited Analyte

PLEASE NOTE: Liability and Damages. Cardinal's liability and client's exclusive remedy for any claim arising, whether based in contract or tort, shall be limited to the amount paid by client for analyses. All claims, including those for negligence and any other cause whatsoever shall be deemed waived unless made in writing and received by Cardinal within thirty (30) days after completion of the applicable service. In no event shall Cardinal be liable for incidental or consequential damages, including, without limitation, business interruptions, loss of use, or loss of profits incurred by client, its subsidiaries, affiliates or successors arising out of or related to the performance of the services hereunder by Cardinal, regardless of whether such claim is based upon any of the above stated reasons or otherwise. Results relate only to the samples identified above. This report shall not be reproduced except in full with written approval of Cardinal Laboratories.



Celey D. Keene, Lab Director/Quality Manager



**Analytical Results For:**

DCP Midstream - Midland  
HACK CONDER  
10 Desta Dr., #400-W  
Midland TX, 79705  
Fax To: None

Received: 08/03/2017  
Reported: 08/04/2017  
Project Name: 10215 A-1  
Project Number: F-402  
Project Location: NOT GIVEN

Sampling Date: 08/02/2017  
Sampling Type: Soil  
Sampling Condition: Cool & Intact  
Sample Received By: Jodi Henson

**Sample ID: VERTICAL #1 @5' (H702037-03)**

Chloride, SM4500Cl-B		mg/kg		Analyzed By: AC					
Analyte	Result	Reporting Limit	Analyzed	Method Blank	BS	% Recovery	True Value QC	RPD	Qualifier
Chloride	<16.0	16.0	08/04/2017	ND	448	112	400	0.00	
TPH 8015M		mg/kg		Analyzed By: MS					
Analyte	Result	Reporting Limit	Analyzed	Method Blank	BS	% Recovery	True Value QC	RPD	Qualifier
GRO C6-C10	<10.0	10.0	08/03/2017	ND	188	94.2	200	2.39	
<b>DRO &gt;C10-C28</b>	<b>150</b>	10.0	08/03/2017	ND	194	97.0	200	2.57	
<b>EXT DRO &gt;C28-C36</b>	<b>19.7</b>	10.0	08/03/2017	ND					
Surrogate: 1-Chlorooctane	71.0 %	28.3-164							
Surrogate: 1-Chlorooctadecane	76.2 %	34.7-157							

**Sample ID: VERTICAL #1 @10' (H702037-04)**

TPH 8015M		mg/kg	Analyzed By: MS						
Analyte	Result	Reporting Limit	Analyzed	Method Blank	BS	% Recovery	True Value QC	RPD	Qualifier
GRO C6-C10	<10.0	10.0	08/03/2017	ND	188	94.2	200	2.39	
DRO >C10-C28	<10.0	10.0	08/03/2017	ND	194	97.0	200	2.57	
EXT DRO >C28-C36	<10.0	10.0	08/03/2017	ND					
Surrogate: 1-Chlorooctane	70.7 %	28.3-164							
Surrogate: 1-Chlorooctadecane	74.1 %	34.7-157							

Cardinal Laboratories

\*=Accredited Analyte

PLEASE NOTE: Liability and Damages. Cardinal's liability and client's exclusive remedy for any claim arising, whether based in contract or tort, shall be limited to the amount paid by client for analyses. All claims, including those for negligence and any other cause whatsoever shall be deemed waived unless made in writing and received by Cardinal within thirty (30) days after completion of the applicable service. In no event shall Cardinal be liable for incidental or consequential damages, including, without limitation, business interruptions, loss of use, or loss of profits incurred by client, its subsidiaries, affiliates or successors arising out of or related to the performance of the services hereunder by Cardinal, regardless of whether such claim is based upon any of the above stated reasons or otherwise. Results relate only to the samples identified above. This report shall not be reproduced except in full with written approval of Cardinal Laboratories.



Celey D. Keene, Lab Director/Quality Manager

**Analytical Results For:**

DCP Midstream - Midland  
HACK CONDER  
10 Desta Dr., #400-W  
Midland TX, 79705  
Fax To: None

Received: 08/03/2017  
Reported: 08/04/2017  
Project Name: 10215 A-1  
Project Number: F-402  
Project Location: NOT GIVEN

Sampling Date: 08/02/2017  
Sampling Type: Soil  
Sampling Condition: Cool & Intact  
Sample Received By: Jodi Henson

**Sample ID: BACKGROUND @ 6" (H702037-05)**

Chloride, SM4500Cl-B		mg/kg		Analyzed By: AC					
Analyte	Result	Reporting Limit	Analyzed	Method Blank	BS	% Recovery	True Value QC	RPD	Qualifier
Chloride	32.0	16.0	08/04/2017	ND	448	112	400	0.00	
TPH 8015M		mg/kg		Analyzed By: MS					
Analyte	Result	Reporting Limit	Analyzed	Method Blank	BS	% Recovery	True Value QC	RPD	Qualifier
GRO C6-C10	<10.0	10.0	08/03/2017	ND	188	94.2	200	2.39	
DRO >C10-C28	<10.0	10.0	08/03/2017	ND	194	97.0	200	2.57	
EXT DRO >C28-C36	<10.0	10.0	08/03/2017	ND					
Surrogate: 1-Chlorooctane	83.9 %	28.3-164							
Surrogate: 1-Chlorooctadecane	86.9 %	34.7-157							

**Sample ID: 100' TWO TRACK @ 1' (H702037-06)**

TPH 8015M		mg/kg		Analyzed By: MS					
Analyte	Result	Reporting Limit	Analyzed	Method Blank	BS	% Recovery	True Value QC	RPD	Qualifier
GRO C6-C10	<10.0	10.0	08/03/2017	ND	188	94.2	200	2.39	
DRO >C10-C28	<10.0	10.0	08/03/2017	ND	194	97.0	200	2.57	
EXT DRO >C28-C36	<10.0	10.0	08/03/2017	ND					
<hr/>									
Surrogate: 1-Chlorooctane	89.0 %	28.3-164							
Surrogate: 1-Chlorooctadecane	91.1 %	34.7-157							

Cardinal Laboratories

\*=Accredited Analyte

PLEASE NOTE: Liability and Damages. Cardinal's liability and client's exclusive remedy for any claim arising, whether based in contract or tort, shall be limited to the amount paid by client for analyses. All claims, including those for negligence and any other cause whatsoever shall be deemed waived unless made in writing and received by Cardinal within thirty (30) days after completion of the applicable service. In no event shall Cardinal be liable for incidental or consequential damages, including, without limitation, business interruptions, loss of use, or loss of profits incurred by client, its subsidiaries, affiliates or successors arising out of or related to the performance of the services hereunder by Cardinal, regardless of whether such claim is based upon any of the above stated reasons or otherwise. Results relate only to the samples identified above. This report shall not be reproduced except in full with written approval of Cardinal Laboratories.



Celey D. Keene, Lab Director/Quality Manager



**Analytical Results For:**

 DCP Midstream - Midland  
 HACK CONDER  
 10 Desta Dr., #400-W  
 Midland TX, 79705  
 Fax To: None

 Received: 08/03/2017  
 Reported: 08/04/2017  
 Project Name: 10215 A-1  
 Project Number: F-402  
 Project Location: NOT GIVEN

 Sampling Date: 08/02/2017  
 Sampling Type: Soil  
 Sampling Condition: Cool & Intact  
 Sample Received By: Jodi Henson

**Sample ID: 100' TWO TRACK @ 4' (H702037-07)**

TPH 8015M		mg/kg		Analyzed By: MS					
Analyte	Result	Reporting Limit	Analyzed	Method Blank	BS	% Recovery	True Value QC	RPD	Qualifier
GRO C6-C10	<10.0	10.0	08/03/2017	ND	188	94.2	200	2.39	
DRO >C10-C28	<10.0	10.0	08/03/2017	ND	194	97.0	200	2.57	
EXT DRO >C28-C36	<10.0	10.0	08/03/2017	ND					
Surrogate: 1-Chlorooctane	87.2 %	28.3-164							
Surrogate: 1-Chlorooctadecane	89.4 %	34.7-157							

**Sample ID: 200' TWO TRACK @ 1' (H702037-08)**

TPH 8015M		mg/kg		Analyzed By: MS					
Analyte	Result	Reporting Limit	Analyzed	Method Blank	BS	% Recovery	True Value QC	RPD	Qualifier
GRO C6-C10	<10.0	10.0	08/03/2017	ND	188	94.2	200	2.39	
<b>DRO &gt;C10-C28</b>	<b>316</b>	10.0	08/03/2017	ND	194	97.0	200	2.57	
<b>EXT DRO &gt;C28-C36</b>	<b>53.0</b>	10.0	08/03/2017	ND					
Surrogate: 1-Chlorooctane	85.4 %	28.3-164							
Surrogate: 1-Chlorooctadecane	94.2 %	34.7-157							

Cardinal Laboratories

\*=Accredited Analyte

PLEASE NOTE: Liability and Damages. Cardinal's liability and client's exclusive remedy for any claim arising, whether based in contract or tort, shall be limited to the amount paid by client for analyses. All claims, including those for negligence and any other cause whatsoever shall be deemed waived unless made in writing and received by Cardinal within thirty (30) days after completion of the applicable service. In no event shall Cardinal be liable for incidental or consequential damages, including, without limitation, business interruptions, loss of use, or loss of profits incurred by client, its subsidiaries, affiliates or successors arising out of or related to the performance of the services hereunder by Cardinal, regardless of whether such claim is based upon any of the above stated reasons or otherwise. Results relate only to the samples identified above. This report shall not be reproduced except in full with written approval of Cardinal Laboratories.



Celey D. Keene, Lab Director/Quality Manager

**Analytical Results For:**

DCP Midstream - Midland  
HACK CONDER  
10 Desta Dr., #400-W  
Midland TX, 79705  
Fax To: None

Received: 08/03/2017  
Reported: 08/04/2017  
Project Name: 10215 A-1  
Project Number: F-402  
Project Location: NOT GIVEN

Sampling Date: 08/02/2017  
Sampling Type: Soil  
Sampling Condition: Cool & Intact  
Sample Received By: Jodi Henson

**Sample ID: 300' TWO TRACK @ 1' (H702037-09)**

TPH 8015M	mg/kg	Analyzed By: MS							
Analyte	Result	Reporting Limit	Analyzed	Method Blank	BS	% Recovery	True Value QC	RPD	Qualifier
GRO C6-C10	<10.0	10.0	08/03/2017	ND	188	94.2	200	2.39	
<b>DRO &gt;C10-C28</b>	<b>30.8</b>	10.0	08/03/2017	ND	194	97.0	200	2.57	
EXT DRO >C28-C36	<10.0	10.0	08/03/2017	ND					
<hr/>									
Surrogate: 1-Chlorooctane	89.2 %	28.3-164							
Surrogate: 1-Chlorooctadecane	91.6 %	34.7-157							

**Sample ID: 300' TWO TRACK @ 4' (H702037-10)**

TPH 8015M	mg/kg	Analyzed By: MS							
Analyte	Result	Reporting Limit	Analyzed	Method Blank	BS	% Recovery	True Value QC	RPD	Qualifier
GRO C6-C10	<10.0	10.0	08/04/2017	ND	188	94.2	200	2.39	
DRO >C10-C28	<10.0	10.0	08/04/2017	ND	194	97.0	200	2.57	
EXT DRO >C28-C36	<10.0	10.0	08/04/2017	ND					
<hr/>									
Surrogate: 1-Chlorooctane	85.5 %	28.3-164							
Surrogate: 1-Chlorooctadecane	89.3 %	34.7-157							

Cardinal Laboratories

\*=Accredited Analyte

PLEASE NOTE: Liability and Damages. Cardinal's liability and client's exclusive remedy for any claim arising, whether based in contract or tort, shall be limited to the amount paid by client for analyses. All claims, including those for negligence and any other cause whatsoever shall be deemed waived unless made in writing and received by Cardinal within thirty (30) days after completion of the applicable service. In no event shall Cardinal be liable for incidental or consequential damages, including, without limitation, business interruptions, loss of use, or loss of profits incurred by client, its subsidiaries, affiliates or successors arising out of or related to the performance of the services hereunder by Cardinal, regardless of whether such claim is based upon any of the above stated reasons or otherwise. Results relate only to the samples identified above. This report shall not be reproduced except in full with written approval of Cardinal Laboratories.



Celey D. Keene, Lab Director/Quality Manager



**Analytical Results For:**

DCP Midstream - Midland  
HACK CONDER  
10 Desta Dr., #400-W  
Midland TX, 79705  
Fax To: None

Received: 08/03/2017  
Reported: 08/04/2017  
Project Name: 10215 A-1  
Project Number: F-402  
Project Location: NOT GIVEN

Sampling Date: 08/02/2017  
Sampling Type: Soil  
Sampling Condition: Cool & Intact  
Sample Received By: Jodi Henson

**Sample ID: 400' TWO TRACK @ 1' (H702037-11)**

TPH 8015M		mg/kg		Analyzed By: MS					
Analyte	Result	Reporting Limit	Analyzed	Method Blank	BS	% Recovery	True Value QC	RPD	Qualifier
GRO C6-C10	<10.0	10.0	08/04/2017	ND	188	94.2	200	2.39	
DRO >C10-C28	219	10.0	08/04/2017	ND	194	97.0	200	2.57	
EXT DRO >C28-C36	32.2	10.0	08/04/2017	ND					
Surrogate: 1-Chlorooctane	78.0 %	28.3-164							
Surrogate: 1-Chlorooctadecane	84.5 %	34.7-157							

**Sample ID: 500' TWO TRACK @ 2' (H702037-12)**

TPH 8015M		mg/kg		Analyzed By: MS					
Analyte	Result	Reporting Limit	Analyzed	Method Blank	BS	% Recovery	True Value QC	RPD	Qualifier
GRO C6-C10	<10.0	10.0	08/04/2017	ND	188	94.2	200	2.39	
DRO >C10-C28	<10.0	10.0	08/04/2017	ND	194	97.0	200	2.57	
EXT DRO >C28-C36	<10.0	10.0	08/04/2017	ND					
<hr/>									
Surrogate: 1-Chlorooctane	96.9 %	28.3-164							
Surrogate: 1-Chlorooctadecane	101 %	34.7-157							

Cardinal Laboratories

\*=Accredited Analyte

PLEASE NOTE: Liability and Damages. Cardinal's liability and client's exclusive remedy for any claim arising, whether based in contract or tort, shall be limited to the amount paid by client for analyses. All claims, including those for negligence and any other cause whatsoever shall be deemed waived unless made in writing and received by Cardinal within thirty (30) days after completion of the applicable service. In no event shall Cardinal be liable for incidental or consequential damages, including, without limitation, business interruptions, loss of use, or loss of profits incurred by client, its subsidiaries, affiliates or successors arising out of or related to the performance of the services hereunder by Cardinal, regardless of whether such claim is based upon any of the above stated reasons or otherwise. Results relate only to the samples identified above. This report shall not be reproduced except in full with written approval of Cardinal Laboratories.



Celey D. Keene, Lab Director/Quality Manager

**Analytical Results For:**DCP Midstream - Midland  
HACK CONDER  
10 Desta Dr., #400-W  
Midland TX, 79705  
Fax To: NoneReceived: 08/03/2017  
Reported: 08/04/2017  
Project Name: 10215 A-1  
Project Number: F-402  
Project Location: NOT GIVENSampling Date: 08/02/2017  
Sampling Type: Soil  
Sampling Condition: Cool & Intact  
Sample Received By: Jodi Henson**Sample ID: 500' TWO TRACK @ 5' (H702037-13)**

TPH 8015M		mg/kg		Analyzed By: MS					
Analyte	Result	Reporting Limit	Analyzed	Method Blank	BS	% Recovery	True Value QC	RPD	Qualifier
GRO C6-C10	<10.0	10.0	08/04/2017	ND	188	94.2	200	2.39	
DRO >C10-C28	<10.0	10.0	08/04/2017	ND	194	97.0	200	2.57	
EXT DRO >C28-C36	<10.0	10.0	08/04/2017	ND					
<hr/>									
Surrogate: 1-Chlorooctane	87.5 %	28.3-164							
Surrogate: 1-Chlorooctadecane	88.2 %	34.7-157							

Cardinal Laboratories

\*=Accredited Analyte

PLEASE NOTE: Liability and Damages. Cardinal's liability and client's exclusive remedy for any claim arising, whether based in contract or tort, shall be limited to the amount paid by client for analyses. All claims, including those for negligence and any other cause whatsoever shall be deemed waived unless made in writing and received by Cardinal within thirty (30) days after completion of the applicable service. In no event shall Cardinal be liable for incidental or consequential damages, including, without limitation, business interruptions, loss of use, or loss of profits incurred by client, its subsidiaries, affiliates or successors arising out of or related to the performance of the services hereunder by Cardinal, regardless of whether such claim is based upon any of the above stated reasons or otherwise. Results relate only to the samples identified above. This report shall not be reproduced except in full with written approval of Cardinal Laboratories.



Celey D. Keene, Lab Director/Quality Manager

**Notes and Definitions**

ND	Analyte NOT DETECTED at or above the reporting limit
RPD	Relative Percent Difference
**	Samples not received at proper temperature of 6°C or below.
***	Insufficient time to reach temperature.
-	Chloride by SM4500Cl-B does not require samples be received at or below 6°C Samples reported on an as received basis (wet) unless otherwise noted on report

---

Cardinal Laboratories

\*=Accredited Analyte

PLEASE NOTE: Liability and Damages. Cardinal's liability and client's exclusive remedy for any claim arising, whether based in contract or tort, shall be limited to the amount paid by client for analyses. All claims, including those for negligence and any other cause whatsoever shall be deemed waived unless made in writing and received by Cardinal within thirty (30) days after completion of the applicable service. In no event shall Cardinal be liable for incidental or consequential damages, including, without limitation, business interruptions, loss of use, or loss of profits incurred by client, its subsidiaries, affiliates or successors arising out of or related to the performance of the services hereunder by Cardinal, regardless of whether such claim is based upon any of the above stated reasons or otherwise. Results relate only to the samples identified above. This report shall not be reproduced except in full with written approval of Cardinal Laboratories.



---

Celey D. Keene, Lab Director/Quality Manager







## CHAIN-OF-CUSTODY AND ANALYSIS REQUEST

(505) 393-2326 FAX (505) 393-2476 (325) 673-7001 FAX (325) 673-7020

† Cardinal cannot accept verbal changes. Please fax written changes to 505-393-2476

## Appendix C



# DCP Midstream 10215A1 4.5 inch steel Gas Pipeline

1RP-4511



Initial Leak

11/09/2016



Vertical #4, facing west

8/02/2017



Excavating Vertical #4, facing west

8/02/2017



Vertical #1 at source, facing east

8/02/2017



## Appendix D



# New Mexico Office of the State Engineer

## Water Column/Average Depth to Water

(A CLW##### in the  
POD suffix indicates the  
POD has been replaced  
& no longer serves a  
water right file.)

(R=POD has  
been replaced,  
O=orphaned,  
C=the file is  
closed)

(quarters are 1=NW 2=NE 3=SW 4=SE)

(quarters are smallest to largest)

(NAD83 UTM in meters)

(In feet)

POD Number	POD Sub- Code	basin	County	Q 64	Q 16	Q 4	Sec	Tws	Rng	X	Y	Distance	Depth Well	Depth Water	Water Column
<a href="#">C 02821</a>	C	LE		2	2	3	14	22S	32E	627303	3584563*	3726	540	340	200
<a href="#">C 02096</a>		ED			2	3	14	22S	32E	627204	3584464*	3823	435	360	75

Average Depth to Water: **350 feet**

Minimum Depth: **340 feet**

Maximum Depth: **360 feet**

Record Count: 2

### UTMNAD83 Radius Search (in meters):

**Easting (X):** 631027.88

**Northing (Y):** 3584457.36

**Radius:** 5500

\*UTM location was derived from PLSS - see Help

The data is furnished by the NMOSE/ISC and is accepted by the recipient with the expressed understanding that the OSE/ISC make no warranties, expressed or implied, concerning the accuracy, completeness, reliability, usability, or suitability for any particular purpose of the data.