



August 08, 2017

DAVID ADKINS
TALON LPE
408 W. TEXAS AVE.
ARTESIA, NM 88210

RE: RIO BLANCO

Enclosed are the results of analyses for samples received by the laboratory on 08/02/17 15:40.

Cardinal Laboratories is accredited through Texas NELAP under certificate number T104704398-16-8. Accreditation applies to drinking water, non-potable water and solid and chemical materials. All accredited analytes are denoted by an asterisk (*). For a complete list of accredited analytes and matrices visit the TCEQ website at www.tceq.texas.gov/field/qa/lab_accred_certif.html.

Cardinal Laboratories is accredited through the State of Colorado Department of Public Health and Environment for:

Method EPA 552.2	Haloacetic Acids (HAA-5)
Method EPA 524.2	Total Trihalomethanes (TTHM)
Method EPA 524.4	Regulated VOCs (V1, V2, V3)

Accreditation applies to public drinking water matrices.

This report meets NELAP requirements and is made up of a cover page, analytical results, and a copy of the original chain-of-custody. If you have any questions concerning this report, please feel free to contact me.

Sincerely,

A handwritten signature in black ink that reads "Celey D. Keene".

Celey D. Keene
Lab Director/Quality Manager

Analytical Results For:

 TALON LPE
 DAVID ADKINS
 408 W. TEXAS AVE.
 ARTESIA NM, 88210
 Fax To: (575) 745-8905

Received:	08/02/2017	Sampling Date:	08/02/2017
Reported:	08/08/2017	Sampling Type:	Soil
Project Name:	RIO BLANCO	Sampling Condition:	Cool & Intact
Project Number:	33 FED 1 - 700794.234.01	Sample Received By:	Tamara Oldaker
Project Location:	LEA COUNTY, NM		

Sample ID: S-1 0' (H702034-01)

BTEX 8021B		mg/kg		Analyzed By: MS					
Analyte	Result	Reporting Limit	Analyzed	Method Blank	BS	% Recovery	True Value QC	RPD	Qualifier
Benzene*	<0.050	0.050	08/04/2017	ND	2.27	113	2.00	1.36	
Toluene*	<0.050	0.050	08/04/2017	ND	2.10	105	2.00	0.0527	
Ethylbenzene*	<0.050	0.050	08/04/2017	ND	2.19	110	2.00	1.11	
Total Xylenes*	<0.150	0.150	08/04/2017	ND	6.57	109	6.00	0.942	
Total BTEX	<0.300	0.300	08/04/2017	ND					

Surrogate: 4-Bromofluorobenzene (PID) 101 % 72-148

Chloride, SM4500Cl-B		mg/kg		Analyzed By: AC					
Analyte	Result	Reporting Limit	Analyzed	Method Blank	BS	% Recovery	True Value QC	RPD	Qualifier
Chloride	160	16.0	08/07/2017	ND	448	112	400	3.64	

TPH 8015M		mg/kg		Analyzed By: MS					
Analyte	Result	Reporting Limit	Analyzed	Method Blank	BS	% Recovery	True Value QC	RPD	Qualifier
GRO C6-C10	<10.0	10.0	08/03/2017	ND	198	99.2	200	4.50	
DRO >C10-C28	942	10.0	08/03/2017	ND	199	99.6	200	3.47	
EXT DRO >C28-C36	266	10.0	08/03/2017	ND					

Surrogate: 1-Chlorooctane 88.3 % 28.3-164

Surrogate: 1-Chlorooctadecane 99.9 % 34.7-157

Cardinal Laboratories

*=Accredited Analyte

PLEASE NOTE: Liability and Damages. Cardinal's liability and client's exclusive remedy for any claim arising, whether based in contract or tort, shall be limited to the amount paid by client for analyses. All claims, including those for negligence and any other cause whatsoever shall be deemed waived unless made in writing and received by Cardinal within thirty (30) days after completion of the applicable service. In no event shall Cardinal be liable for incidental or consequential damages, including, without limitation, business interruptions, loss of use, or loss of profits incurred by client, its subsidiaries, affiliates or successors arising out of or related to the performance of the services hereunder by Cardinal, regardless of whether such claim is based upon any of the above stated reasons or otherwise. Results relate only to the samples identified above. This report shall not be reproduced except in full with written approval of Cardinal Laboratories.



Celey D. Keene, Lab Director/Quality Manager

Analytical Results For:

 TALON LPE
 DAVID ADKINS
 408 W. TEXAS AVE.
 ARTESIA NM, 88210
 Fax To: (575) 745-8905

Received:	08/02/2017	Sampling Date:	08/02/2017
Reported:	08/08/2017	Sampling Type:	Soil
Project Name:	RIO BLANCO	Sampling Condition:	Cool & Intact
Project Number:	33 FED 1 - 700794.234.01	Sample Received By:	Tamara Oldaker
Project Location:	LEA COUNTY, NM		

Sample ID: S-1 1' (H702034-02)

BTEX 8021B		mg/kg		Analyzed By: MS					
Analyte	Result	Reporting Limit	Analyzed	Method Blank	BS	% Recovery	True Value QC	RPD	Qualifier
Benzene*	<0.050	0.050	08/04/2017	ND	2.27	113	2.00	1.36	
Toluene*	<0.050	0.050	08/04/2017	ND	2.10	105	2.00	0.0527	
Ethylbenzene*	<0.050	0.050	08/04/2017	ND	2.19	110	2.00	1.11	
Total Xylenes*	<0.150	0.150	08/04/2017	ND	6.57	109	6.00	0.942	
Total BTEX	<0.300	0.300	08/04/2017	ND					

Surrogate: 4-Bromofluorobenzene (PID) 101 % 72-148

Chloride, SM4500Cl-B		mg/kg		Analyzed By: AC					
Analyte	Result	Reporting Limit	Analyzed	Method Blank	BS	% Recovery	True Value QC	RPD	Qualifier
Chloride	448	16.0	08/07/2017	ND	448	112	400	3.64	

TPH 8015M		mg/kg		Analyzed By: MS					
Analyte	Result	Reporting Limit	Analyzed	Method Blank	BS	% Recovery	True Value QC	RPD	Qualifier
GRO C6-C10	<10.0	10.0	08/04/2017	ND	190	95.0	200	1.88	
DRO >C10-C28	17.7	10.0	08/04/2017	ND	192	95.9	200	2.00	
EXT DRO >C28-C36	<10.0	10.0	08/04/2017	ND					

Surrogate: 1-Chlorooctane 92.0 % 28.3-164

Surrogate: 1-Chlorooctadecane 92.4 % 34.7-157

Cardinal Laboratories

*=Accredited Analyte

PLEASE NOTE: Liability and Damages. Cardinal's liability and client's exclusive remedy for any claim arising, whether based in contract or tort, shall be limited to the amount paid by client for analyses. All claims, including those for negligence and any other cause whatsoever shall be deemed waived unless made in writing and received by Cardinal within thirty (30) days after completion of the applicable service. In no event shall Cardinal be liable for incidental or consequential damages, including, without limitation, business interruptions, loss of use, or loss of profits incurred by client, its subsidiaries, affiliates or successors arising out of or related to the performance of the services hereunder by Cardinal, regardless of whether such claim is based upon any of the above stated reasons or otherwise. Results relate only to the samples identified above. This report shall not be reproduced except in full with written approval of Cardinal Laboratories.



Celey D. Keene, Lab Director/Quality Manager

Analytical Results For:

 TALON LPE
 DAVID ADKINS
 408 W. TEXAS AVE.
 ARTESIA NM, 88210
 Fax To: (575) 745-8905

Received:	08/02/2017	Sampling Date:	08/02/2017
Reported:	08/08/2017	Sampling Type:	Soil
Project Name:	RIO BLANCO	Sampling Condition:	Cool & Intact
Project Number:	33 FED 1 - 700794.234.01	Sample Received By:	Tamara Oldaker
Project Location:	LEA COUNTY, NM		

Sample ID: S-2 0' (H702034-03)

BTEX 8021B		mg/kg		Analyzed By: MS					
Analyte	Result	Reporting Limit	Analyzed	Method Blank	BS	% Recovery	True Value QC	RPD	Qualifier
Benzene*	<0.050	0.050	08/04/2017	ND	2.27	113	2.00	1.36	
Toluene*	<0.050	0.050	08/04/2017	ND	2.10	105	2.00	0.0527	
Ethylbenzene*	<0.050	0.050	08/04/2017	ND	2.19	110	2.00	1.11	
Total Xylenes*	<0.150	0.150	08/04/2017	ND	6.57	109	6.00	0.942	
Total BTEX	<0.300	0.300	08/04/2017	ND					

Surrogate: 4-Bromofluorobenzene (PID) 102 % 72-148

Chloride, SM4500Cl-B		mg/kg		Analyzed By: AC					
Analyte	Result	Reporting Limit	Analyzed	Method Blank	BS	% Recovery	True Value QC	RPD	Qualifier
Chloride	1920	16.0	08/07/2017	ND	448	112	400	3.64	

TPH 8015M		mg/kg		Analyzed By: MS					
Analyte	Result	Reporting Limit	Analyzed	Method Blank	BS	% Recovery	True Value QC	RPD	Qualifier
GRO C6-C10	<10.0	10.0	08/04/2017	ND	190	95.0	200	1.88	
DRO >C10-C28	13.0	10.0	08/04/2017	ND	192	95.9	200	2.00	
EXT DRO >C28-C36	<10.0	10.0	08/04/2017	ND					

Surrogate: 1-Chlorooctane 85.1 % 28.3-164
Surrogate: 1-Chlorooctadecane 87.7 % 34.7-157

Cardinal Laboratories

*=Accredited Analyte

PLEASE NOTE: Liability and Damages. Cardinal's liability and client's exclusive remedy for any claim arising, whether based in contract or tort, shall be limited to the amount paid by client for analyses. All claims, including those for negligence and any other cause whatsoever shall be deemed waived unless made in writing and received by Cardinal within thirty (30) days after completion of the applicable service. In no event shall Cardinal be liable for incidental or consequential damages, including, without limitation, business interruptions, loss of use, or loss of profits incurred by client, its subsidiaries, affiliates or successors arising out of or related to the performance of the services hereunder by Cardinal, regardless of whether such claim is based upon any of the above stated reasons or otherwise. Results relate only to the samples identified above. This report shall not be reproduced except in full with written approval of Cardinal Laboratories.



Celey D. Keene, Lab Director/Quality Manager

Analytical Results For:

 TALON LPE
 DAVID ADKINS
 408 W. TEXAS AVE.
 ARTESIA NM, 88210
 Fax To: (575) 745-8905

Received:	08/02/2017	Sampling Date:	08/02/2017
Reported:	08/08/2017	Sampling Type:	Soil
Project Name:	RIO BLANCO	Sampling Condition:	Cool & Intact
Project Number:	33 FED 1 - 700794.234.01	Sample Received By:	Tamara Oldaker
Project Location:	LEA COUNTY, NM		

Sample ID: S-2 1' (H702034-04)

BTEX 8021B		mg/kg		Analyzed By: MS					
Analyte	Result	Reporting Limit	Analyzed	Method Blank	BS	% Recovery	True Value QC	RPD	Qualifier
Benzene*	<0.050	0.050	08/04/2017	ND	2.27	113	2.00	1.36	
Toluene*	<0.050	0.050	08/04/2017	ND	2.10	105	2.00	0.0527	
Ethylbenzene*	<0.050	0.050	08/04/2017	ND	2.19	110	2.00	1.11	
Total Xylenes*	<0.150	0.150	08/04/2017	ND	6.57	109	6.00	0.942	
Total BTEX	<0.300	0.300	08/04/2017	ND					

Surrogate: 4-Bromofluorobenzene (PID) 101 % 72-148

Chloride, SM4500Cl-B		mg/kg		Analyzed By: AC					
Analyte	Result	Reporting Limit	Analyzed	Method Blank	BS	% Recovery	True Value QC	RPD	Qualifier
Chloride	1620	16.0	08/07/2017	ND	448	112	400	3.64	

TPH 8015M		mg/kg		Analyzed By: MS					
Analyte	Result	Reporting Limit	Analyzed	Method Blank	BS	% Recovery	True Value QC	RPD	Qualifier
GRO C6-C10	<10.0	10.0	08/04/2017	ND	190	95.0	200	1.88	
DRO >C10-C28	1050	10.0	08/04/2017	ND	192	95.9	200	2.00	
EXT DRO >C28-C36	127	10.0	08/04/2017	ND					

Surrogate: 1-Chlorooctane 98.1 % 28.3-164

Surrogate: 1-Chlorooctadecane 120 % 34.7-157

Cardinal Laboratories

*=Accredited Analyte

PLEASE NOTE: Liability and Damages. Cardinal's liability and client's exclusive remedy for any claim arising, whether based in contract or tort, shall be limited to the amount paid by client for analyses. All claims, including those for negligence and any other cause whatsoever shall be deemed waived unless made in writing and received by Cardinal within thirty (30) days after completion of the applicable service. In no event shall Cardinal be liable for incidental or consequential damages, including, without limitation, business interruptions, loss of use, or loss of profits incurred by client, its subsidiaries, affiliates or successors arising out of or related to the performance of the services hereunder by Cardinal, regardless of whether such claim is based upon any of the above stated reasons or otherwise. Results relate only to the samples identified above. This report shall not be reproduced except in full with written approval of Cardinal Laboratories.



Celey D. Keene, Lab Director/Quality Manager

Notes and Definitions

- ND Analyte NOT DETECTED at or above the reporting limit
- RPD Relative Percent Difference
- ** Samples not received at proper temperature of 6°C or below.
- *** Insufficient time to reach temperature.
- Chloride by SM4500Cl-B does not require samples be received at or below 6°C
Samples reported on an as received basis (wet) unless otherwise noted on report





CHAIN-OF-CUSTODY AND ANALYSIS REQUEST

101 East Marland, Hobbs, NM 88240
 (575) 393-2326 FAX (575) 393-2476

Company Name: TRON CPE		BILL TO		ANALYSIS REQUEST															
Project Manager: K. Wilson		P.O. #:																	
Address: 408 W. Texas Ave		Company:																	
City: Artesia State: NM Zip:		Attn:																	
Phone #: _____ Fax #: _____		Address:																	
Project #: _____ Project Owner: Douglas		City:																	
Project Name: Rio Blanco 33 Fed 1		State:		Zip:															
Project Location: 700799, 234, 01		Phone #:																	
Sampler Name: D. Adams / K. Wilson		Fax #:																	
FOR LAB USE ONLY																			
Lab I.D.	Sample I.D.	(G)RAB OR (C)OMP.	# CONTAINERS	MATRIX	RESERV	SAMPLING	DATE	TIME											
H702004	5-1 0'	G	1	GROUNDWATER			01/14												
	2 5-1 1'	G	1	WASTEWATER			01/2												
	3 5-2 0'	G	1	SOIL			01/2												
	4 5-2 1'	G	1	OIL			01/2												
				SLUDGE															
				OTHER :															
				ACID/BASE:															
				ICE / COOL															
				OTHER :															

PLEASE NOTE: Liability and Damages. Cardinal's liability and client's exclusive remedy for any claim arising whether based in contract or tort, shall be limited to the amount paid by the client for the analysis. All claims including those for negligence and any other cause whatsoever shall be deemed waived unless made in writing and received by Cardinal within 30 days after completion of the applicable service. In no event shall Cardinal be liable for incidental or consequential damages, including without limitation, business interruption, loss of use, or loss of profits incurred by client, its subsidiaries, affiliates or successors arising out of or related to the performance of services hereunder by Cardinal, regardless of whether such claim is based upon any of the above stated reasons or otherwise.

Relinquished By: **[Signature]** Date: **8-2-17** Time: **3:40**

Received By: **[Signature]** Date: _____ Time: _____

Delivered By: (Circle One) **4.12** UPS - Bus - Other: **Forwarded 4.352**

Sample Condition: Cool Intact Yes No Yes No

CHECKED BY: **[Signature]** (Initials) **TD#75**

REMARKS:



August 22, 2017

DAVID ADKINS
TALON LPE
408 W. TEXAS AVE.
ARTESIA, NM 88210

RE: RIO BLANCO

Enclosed are the results of analyses for samples received by the laboratory on 08/18/17 16:08.

Cardinal Laboratories is accredited through Texas NELAP under certificate number T104704398-16-8. Accreditation applies to drinking water, non-potable water and solid and chemical materials. All accredited analytes are denoted by an asterisk (*). For a complete list of accredited analytes and matrices visit the TCEQ website at www.tceq.texas.gov/field/qa/lab_accred_certif.html.

Cardinal Laboratories is accredited through the State of Colorado Department of Public Health and Environment for:

Method EPA 552.2	Haloacetic Acids (HAA-5)
Method EPA 524.2	Total Trihalomethanes (TTHM)
Method EPA 524.4	Regulated VOCs (V1, V2, V3)

Accreditation applies to public drinking water matrices.

This report meets NELAP requirements and is made up of a cover page, analytical results, and a copy of the original chain-of-custody. If you have any questions concerning this report, please feel free to contact me.

Sincerely,

A handwritten signature in black ink that reads "Celey D. Keene". The signature is written in a cursive style.

Celey D. Keene
Lab Director/Quality Manager

Analytical Results For:

 TALON LPE
 DAVID ADKINS
 408 W. TEXAS AVE.
 ARTESIA NM, 88210
 Fax To: (575) 745-8905

Received:	08/18/2017	Sampling Date:	08/17/2017
Reported:	08/22/2017	Sampling Type:	Soil
Project Name:	RIO BLANCO	Sampling Condition:	Cool & Intact
Project Number:	700794.234.01	Sample Received By:	Tamara Oldaker
Project Location:	LEA COUNTY, NM		

Sample ID: B-1 3' (H702213-01)

BTEX 8021B		mg/kg		Analyzed By: MS					
Analyte	Result	Reporting Limit	Analyzed	Method Blank	BS	% Recovery	True Value QC	RPD	Qualifier
Benzene*	<0.050	0.050	08/19/2017	ND	1.96	98.0	2.00	1.93	
Toluene*	<0.050	0.050	08/19/2017	ND	2.01	101	2.00	2.25	
Ethylbenzene*	<0.050	0.050	08/19/2017	ND	2.18	109	2.00	2.12	
Total Xylenes*	<0.150	0.150	08/19/2017	ND	6.46	108	6.00	2.05	
Total BTEX	<0.300	0.300	08/19/2017	ND					

Surrogate: 4-Bromofluorobenzene (PID) 105 % 72-148

Chloride, SM4500Cl-B		mg/kg		Analyzed By: AC					
Analyte	Result	Reporting Limit	Analyzed	Method Blank	BS	% Recovery	True Value QC	RPD	Qualifier
Chloride	192	16.0	08/21/2017	ND	416	104	400	0.00	

TPH 8015M		mg/kg		Analyzed By: MS					
Analyte	Result	Reporting Limit	Analyzed	Method Blank	BS	% Recovery	True Value QC	RPD	Qualifier
GRO C6-C10	<10.0	10.0	08/19/2017	ND	181	90.4	200	6.61	
DRO >C10-C28	<10.0	10.0	08/19/2017	ND	184	91.9	200	7.97	

Surrogate: 1-Chlorooctane 83.1 % 28.3-164
Surrogate: 1-Chlorooctadecane 86.8 % 34.7-157

Cardinal Laboratories

*=Accredited Analyte

PLEASE NOTE: Liability and Damages. Cardinal's liability and client's exclusive remedy for any claim arising, whether based in contract or tort, shall be limited to the amount paid by client for analyses. All claims, including those for negligence and any other cause whatsoever shall be deemed waived unless made in writing and received by Cardinal within thirty (30) days after completion of the applicable service. In no event shall Cardinal be liable for incidental or consequential damages, including, without limitation, business interruptions, loss of use, or loss of profits incurred by client, its subsidiaries, affiliates or successors arising out of or related to the performance of the services hereunder by Cardinal, regardless of whether such claim is based upon any of the above stated reasons or otherwise. Results relate only to the samples identified above. This report shall not be reproduced except in full with written approval of Cardinal Laboratories.



Celey D. Keene, Lab Director/Quality Manager

Analytical Results For:

 TALON LPE
 DAVID ADKINS
 408 W. TEXAS AVE.
 ARTESIA NM, 88210
 Fax To: (575) 745-8905

 Received: 08/18/2017
 Reported: 08/22/2017
 Project Name: RIO BLANCO
 Project Number: 700794.234.01
 Project Location: LEA COUNTY, NM

 Sampling Date: 08/17/2017
 Sampling Type: Soil
 Sampling Condition: Cool & Intact
 Sample Received By: Tamara Oldaker

Sample ID: B-1 4' (H702213-02)

BTEX 8021B		mg/kg		Analyzed By: MS					
Analyte	Result	Reporting Limit	Analyzed	Method Blank	BS	% Recovery	True Value QC	RPD	Qualifier
Benzene*	<0.050	0.050	08/19/2017	ND	1.96	98.0	2.00	1.93	
Toluene*	<0.050	0.050	08/19/2017	ND	2.01	101	2.00	2.25	
Ethylbenzene*	<0.050	0.050	08/19/2017	ND	2.18	109	2.00	2.12	
Total Xylenes*	<0.150	0.150	08/19/2017	ND	6.46	108	6.00	2.05	
Total BTEX	<0.300	0.300	08/19/2017	ND					

Surrogate: 4-Bromofluorobenzene (PID) 106 % 72-148

Chloride, SM4500Cl-B		mg/kg		Analyzed By: AC					
Analyte	Result	Reporting Limit	Analyzed	Method Blank	BS	% Recovery	True Value QC	RPD	Qualifier
Chloride	96.0	16.0	08/21/2017	ND	416	104	400	0.00	

TPH 8015M		mg/kg		Analyzed By: MS					
Analyte	Result	Reporting Limit	Analyzed	Method Blank	BS	% Recovery	True Value QC	RPD	Qualifier
GRO C6-C10	<10.0	10.0	08/19/2017	ND	181	90.4	200	6.61	
DRO >C10-C28	<10.0	10.0	08/19/2017	ND	184	91.9	200	7.97	

Surrogate: 1-Chlorooctane 93.3 % 28.3-164

Surrogate: 1-Chlorooctadecane 97.6 % 34.7-157

Cardinal Laboratories

* = Accredited Analyte

PLEASE NOTE: Liability and Damages. Cardinal's liability and client's exclusive remedy for any claim arising, whether based in contract or tort, shall be limited to the amount paid by client for analyses. All claims, including those for negligence and any other cause whatsoever shall be deemed waived unless made in writing and received by Cardinal within thirty (30) days after completion of the applicable service. In no event shall Cardinal be liable for incidental or consequential damages, including, without limitation, business interruptions, loss of use, or loss of profits incurred by client, its subsidiaries, affiliates or successors arising out of or related to the performance of the services hereunder by Cardinal, regardless of whether such claim is based upon any of the above stated reasons or otherwise. Results relate only to the samples identified above. This report shall not be reproduced except in full with written approval of Cardinal Laboratories.



Celey D. Keene, Lab Director/Quality Manager

Analytical Results For:

 TALON LPE
 DAVID ADKINS
 408 W. TEXAS AVE.
 ARTESIA NM, 88210
 Fax To: (575) 745-8905

Received:	08/18/2017	Sampling Date:	08/17/2017
Reported:	08/22/2017	Sampling Type:	Soil
Project Name:	RIO BLANCO	Sampling Condition:	Cool & Intact
Project Number:	700794.234.01	Sample Received By:	Tamara Oldaker
Project Location:	LEA COUNTY, NM		

Sample ID: B-1 5' (H702213-03)

BTEX 8021B		mg/kg		Analyzed By: MS					
Analyte	Result	Reporting Limit	Analyzed	Method Blank	BS	% Recovery	True Value QC	RPD	Qualifier
Benzene*	<0.050	0.050	08/19/2017	ND	1.96	98.0	2.00	1.93	
Toluene*	<0.050	0.050	08/19/2017	ND	2.01	101	2.00	2.25	
Ethylbenzene*	<0.050	0.050	08/19/2017	ND	2.18	109	2.00	2.12	
Total Xylenes*	<0.150	0.150	08/19/2017	ND	6.46	108	6.00	2.05	
Total BTEX	<0.300	0.300	08/19/2017	ND					

Surrogate: 4-Bromofluorobenzene (PID) 105 % 72-148

Chloride, SM4500Cl-B		mg/kg		Analyzed By: AC					
Analyte	Result	Reporting Limit	Analyzed	Method Blank	BS	% Recovery	True Value QC	RPD	Qualifier
Chloride	48.0	16.0	08/21/2017	ND	416	104	400	0.00	

TPH 8015M		mg/kg		Analyzed By: MS					
Analyte	Result	Reporting Limit	Analyzed	Method Blank	BS	% Recovery	True Value QC	RPD	Qualifier
GRO C6-C10	<10.0	10.0	08/19/2017	ND	181	90.4	200	6.61	
DRO >C10-C28	<10.0	10.0	08/19/2017	ND	184	91.9	200	7.97	

Surrogate: 1-Chlorooctane 88.6 % 28.3-164

Surrogate: 1-Chlorooctadecane 93.3 % 34.7-157

Cardinal Laboratories

*=Accredited Analyte

PLEASE NOTE: Liability and Damages. Cardinal's liability and client's exclusive remedy for any claim arising, whether based in contract or tort, shall be limited to the amount paid by client for analyses. All claims, including those for negligence and any other cause whatsoever shall be deemed waived unless made in writing and received by Cardinal within thirty (30) days after completion of the applicable service. In no event shall Cardinal be liable for incidental or consequential damages, including, without limitation, business interruptions, loss of use, or loss of profits incurred by client, its subsidiaries, affiliates or successors arising out of or related to the performance of the services hereunder by Cardinal, regardless of whether such claim is based upon any of the above stated reasons or otherwise. Results relate only to the samples identified above. This report shall not be reproduced except in full with written approval of Cardinal Laboratories.



Celey D. Keene, Lab Director/Quality Manager

Analytical Results For:

 TALON LPE
 DAVID ADKINS
 408 W. TEXAS AVE.
 ARTESIA NM, 88210
 Fax To: (575) 745-8905

 Received: 08/18/2017
 Reported: 08/22/2017
 Project Name: RIO BLANCO
 Project Number: 700794.234.01
 Project Location: LEA COUNTY, NM

 Sampling Date: 08/17/2017
 Sampling Type: Soil
 Sampling Condition: Cool & Intact
 Sample Received By: Tamara Oldaker

Sample ID: B-1 10' (H702213-04)

BTEX 8021B		mg/kg		Analyzed By: MS					
Analyte	Result	Reporting Limit	Analyzed	Method Blank	BS	% Recovery	True Value QC	RPD	Qualifier
Benzene*	<0.050	0.050	08/19/2017	ND	1.96	98.0	2.00	1.93	
Toluene*	<0.050	0.050	08/19/2017	ND	2.01	101	2.00	2.25	
Ethylbenzene*	<0.050	0.050	08/19/2017	ND	2.18	109	2.00	2.12	
Total Xylenes*	<0.150	0.150	08/19/2017	ND	6.46	108	6.00	2.05	
Total BTEX	<0.300	0.300	08/19/2017	ND					

Surrogate: 4-Bromofluorobenzene (PID) 104 % 72-148

Chloride, SM4500Cl-B		mg/kg		Analyzed By: AC					
Analyte	Result	Reporting Limit	Analyzed	Method Blank	BS	% Recovery	True Value QC	RPD	Qualifier
Chloride	32.0	16.0	08/21/2017	ND	416	104	400	0.00	

TPH 8015M		mg/kg		Analyzed By: MS					
Analyte	Result	Reporting Limit	Analyzed	Method Blank	BS	% Recovery	True Value QC	RPD	Qualifier
GRO C6-C10	<10.0	10.0	08/19/2017	ND	181	90.4	200	6.61	
DRO >C10-C28	<10.0	10.0	08/19/2017	ND	184	91.9	200	7.97	

Surrogate: 1-Chlorooctane 86.3 % 28.3-164

Surrogate: 1-Chlorooctadecane 91.0 % 34.7-157

Cardinal Laboratories

*=Accredited Analyte

PLEASE NOTE: Liability and Damages. Cardinal's liability and client's exclusive remedy for any claim arising, whether based in contract or tort, shall be limited to the amount paid by client for analyses. All claims, including those for negligence and any other cause whatsoever shall be deemed waived unless made in writing and received by Cardinal within thirty (30) days after completion of the applicable service. In no event shall Cardinal be liable for incidental or consequential damages, including, without limitation, business interruptions, loss of use, or loss of profits incurred by client, its subsidiaries, affiliates or successors arising out of or related to the performance of the services hereunder by Cardinal, regardless of whether such claim is based upon any of the above stated reasons or otherwise. Results relate only to the samples identified above. This report shall not be reproduced except in full with written approval of Cardinal Laboratories.



Celey D. Keene, Lab Director/Quality Manager

Analytical Results For:

 TALON LPE
 DAVID ADKINS
 408 W. TEXAS AVE.
 ARTESIA NM, 88210
 Fax To: (575) 745-8905

Received:	08/18/2017	Sampling Date:	08/17/2017
Reported:	08/22/2017	Sampling Type:	Soil
Project Name:	RIO BLANCO	Sampling Condition:	Cool & Intact
Project Number:	700794.234.01	Sample Received By:	Tamara Oldaker
Project Location:	LEA COUNTY, NM		

Sample ID: B-1 15' (H702213-05)

BTEX 8021B		mg/kg		Analyzed By: MS					
Analyte	Result	Reporting Limit	Analyzed	Method Blank	BS	% Recovery	True Value QC	RPD	Qualifier
Benzene*	<0.050	0.050	08/19/2017	ND	1.96	98.0	2.00	1.93	
Toluene*	<0.050	0.050	08/19/2017	ND	2.01	101	2.00	2.25	
Ethylbenzene*	<0.050	0.050	08/19/2017	ND	2.18	109	2.00	2.12	
Total Xylenes*	<0.150	0.150	08/19/2017	ND	6.46	108	6.00	2.05	
Total BTEX	<0.300	0.300	08/19/2017	ND					

Surrogate: 4-Bromofluorobenzene (PID) 105 % 72-148

Chloride, SM4500Cl-B		mg/kg		Analyzed By: AC					
Analyte	Result	Reporting Limit	Analyzed	Method Blank	BS	% Recovery	True Value QC	RPD	Qualifier
Chloride	32.0	16.0	08/21/2017	ND	416	104	400	0.00	

TPH 8015M		mg/kg		Analyzed By: MS					
Analyte	Result	Reporting Limit	Analyzed	Method Blank	BS	% Recovery	True Value QC	RPD	Qualifier
GRO C6-C10	<10.0	10.0	08/19/2017	ND	181	90.4	200	6.61	
DRO >C10-C28	<10.0	10.0	08/19/2017	ND	184	91.9	200	7.97	

Surrogate: 1-Chlorooctane 85.3 % 28.3-164

Surrogate: 1-Chlorooctadecane 90.1 % 34.7-157

Cardinal Laboratories

*=Accredited Analyte

PLEASE NOTE: Liability and Damages. Cardinal's liability and client's exclusive remedy for any claim arising, whether based in contract or tort, shall be limited to the amount paid by client for analyses. All claims, including those for negligence and any other cause whatsoever shall be deemed waived unless made in writing and received by Cardinal within thirty (30) days after completion of the applicable service. In no event shall Cardinal be liable for incidental or consequential damages, including, without limitation, business interruptions, loss of use, or loss of profits incurred by client, its subsidiaries, affiliates or successors arising out of or related to the performance of the services hereunder by Cardinal, regardless of whether such claim is based upon any of the above stated reasons or otherwise. Results relate only to the samples identified above. This report shall not be reproduced except in full with written approval of Cardinal Laboratories.



Celey D. Keene, Lab Director/Quality Manager

Analytical Results For:

 TALON LPE
 DAVID ADKINS
 408 W. TEXAS AVE.
 ARTESIA NM, 88210
 Fax To: (575) 745-8905

Received:	08/18/2017	Sampling Date:	08/17/2017
Reported:	08/22/2017	Sampling Type:	Soil
Project Name:	RIO BLANCO	Sampling Condition:	Cool & Intact
Project Number:	700794.234.01	Sample Received By:	Tamara Oldaker
Project Location:	LEA COUNTY, NM		

Sample ID: B-1 20' (H702213-06)

BTEX 8021B		mg/kg		Analyzed By: MS					
Analyte	Result	Reporting Limit	Analyzed	Method Blank	BS	% Recovery	True Value QC	RPD	Qualifier
Benzene*	<0.050	0.050	08/19/2017	ND	1.96	98.0	2.00	1.93	
Toluene*	<0.050	0.050	08/19/2017	ND	2.01	101	2.00	2.25	
Ethylbenzene*	<0.050	0.050	08/19/2017	ND	2.18	109	2.00	2.12	
Total Xylenes*	<0.150	0.150	08/19/2017	ND	6.46	108	6.00	2.05	
Total BTEX	<0.300	0.300	08/19/2017	ND					

Surrogate: 4-Bromofluorobenzene (PID) 104 % 72-148

Chloride, SM4500Cl-B		mg/kg		Analyzed By: AC					
Analyte	Result	Reporting Limit	Analyzed	Method Blank	BS	% Recovery	True Value QC	RPD	Qualifier
Chloride	160	16.0	08/21/2017	ND	416	104	400	0.00	

TPH 8015M		mg/kg		Analyzed By: MS					
Analyte	Result	Reporting Limit	Analyzed	Method Blank	BS	% Recovery	True Value QC	RPD	Qualifier
GRO C6-C10	<10.0	10.0	08/20/2017	ND	181	90.4	200	6.61	
DRO >C10-C28	<10.0	10.0	08/20/2017	ND	184	91.9	200	7.97	

Surrogate: 1-Chlorooctane 85.3 % 28.3-164
Surrogate: 1-Chlorooctadecane 92.5 % 34.7-157

Cardinal Laboratories

*=Accredited Analyte

PLEASE NOTE: Liability and Damages. Cardinal's liability and client's exclusive remedy for any claim arising, whether based in contract or tort, shall be limited to the amount paid by client for analyses. All claims, including those for negligence and any other cause whatsoever shall be deemed waived unless made in writing and received by Cardinal within thirty (30) days after completion of the applicable service. In no event shall Cardinal be liable for incidental or consequential damages, including, without limitation, business interruptions, loss of use, or loss of profits incurred by client, its subsidiaries, affiliates or successors arising out of or related to the performance of the services hereunder by Cardinal, regardless of whether such claim is based upon any of the above stated reasons or otherwise. Results relate only to the samples identified above. This report shall not be reproduced except in full with written approval of Cardinal Laboratories.



Celey D. Keene, Lab Director/Quality Manager

Analytical Results For:

 TALON LPE
 DAVID ADKINS
 408 W. TEXAS AVE.
 ARTESIA NM, 88210
 Fax To: (575) 745-8905

Received:	08/18/2017	Sampling Date:	08/17/2017
Reported:	08/22/2017	Sampling Type:	Soil
Project Name:	RIO BLANCO	Sampling Condition:	Cool & Intact
Project Number:	700794.234.01	Sample Received By:	Tamara Oldaker
Project Location:	LEA COUNTY, NM		

Sample ID: B-2 3' (H702213-07)

BTEX 8021B		mg/kg		Analyzed By: MS					
Analyte	Result	Reporting Limit	Analyzed	Method Blank	BS	% Recovery	True Value QC	RPD	Qualifier
Benzene*	<0.050	0.050	08/19/2017	ND	1.96	98.0	2.00	1.93	
Toluene*	<0.050	0.050	08/19/2017	ND	2.01	101	2.00	2.25	
Ethylbenzene*	<0.050	0.050	08/19/2017	ND	2.18	109	2.00	2.12	
Total Xylenes*	<0.150	0.150	08/19/2017	ND	6.46	108	6.00	2.05	
Total BTEX	<0.300	0.300	08/19/2017	ND					

Surrogate: 4-Bromofluorobenzene (PID) 104 % 72-148

Chloride, SM4500Cl-B		mg/kg		Analyzed By: AC					
Analyte	Result	Reporting Limit	Analyzed	Method Blank	BS	% Recovery	True Value QC	RPD	Qualifier
Chloride	560	16.0	08/21/2017	ND	416	104	400	0.00	

TPH 8015M		mg/kg		Analyzed By: MS					
Analyte	Result	Reporting Limit	Analyzed	Method Blank	BS	% Recovery	True Value QC	RPD	Qualifier
GRO C6-C10	<10.0	10.0	08/20/2017	ND	181	90.4	200	6.61	
DRO >C10-C28	11.6	10.0	08/20/2017	ND	184	91.9	200	7.97	

Surrogate: 1-Chlorooctane 79.4 % 28.3-164
Surrogate: 1-Chlorooctadecane 84.7 % 34.7-157

Cardinal Laboratories

*=Accredited Analyte

PLEASE NOTE: Liability and Damages. Cardinal's liability and client's exclusive remedy for any claim arising, whether based in contract or tort, shall be limited to the amount paid by client for analyses. All claims, including those for negligence and any other cause whatsoever shall be deemed waived unless made in writing and received by Cardinal within thirty (30) days after completion of the applicable service. In no event shall Cardinal be liable for incidental or consequential damages, including, without limitation, business interruptions, loss of use, or loss of profits incurred by client, its subsidiaries, affiliates or successors arising out of or related to the performance of the services hereunder by Cardinal, regardless of whether such claim is based upon any of the above stated reasons or otherwise. Results relate only to the samples identified above. This report shall not be reproduced except in full with written approval of Cardinal Laboratories.



Celey D. Keene, Lab Director/Quality Manager

Analytical Results For:

 TALON LPE
 DAVID ADKINS
 408 W. TEXAS AVE.
 ARTESIA NM, 88210
 Fax To: (575) 745-8905

 Received: 08/18/2017
 Reported: 08/22/2017
 Project Name: RIO BLANCO
 Project Number: 700794.234.01
 Project Location: LEA COUNTY, NM

 Sampling Date: 08/17/2017
 Sampling Type: Soil
 Sampling Condition: Cool & Intact
 Sample Received By: Tamara Oldaker

Sample ID: B-2 4' (H702213-08)

BTEX 8021B		mg/kg		Analyzed By: MS					
Analyte	Result	Reporting Limit	Analyzed	Method Blank	BS	% Recovery	True Value QC	RPD	Qualifier
Benzene*	<0.050	0.050	08/19/2017	ND	1.96	98.0	2.00	1.93	
Toluene*	<0.050	0.050	08/19/2017	ND	2.01	101	2.00	2.25	
Ethylbenzene*	<0.050	0.050	08/19/2017	ND	2.18	109	2.00	2.12	
Total Xylenes*	<0.150	0.150	08/19/2017	ND	6.46	108	6.00	2.05	
Total BTEX	<0.300	0.300	08/19/2017	ND					

Surrogate: 4-Bromofluorobenzene (PID) 103 % 72-148

Chloride, SM4500CI-B		mg/kg		Analyzed By: AC					
Analyte	Result	Reporting Limit	Analyzed	Method Blank	BS	% Recovery	True Value QC	RPD	Qualifier
Chloride	192	16.0	08/21/2017	ND	416	104	400	0.00	

TPH 8015M		mg/kg		Analyzed By: MS					
Analyte	Result	Reporting Limit	Analyzed	Method Blank	BS	% Recovery	True Value QC	RPD	Qualifier
GRO C6-C10	<10.0	10.0	08/20/2017	ND	181	90.4	200	6.61	
DRO >C10-C28	<10.0	10.0	08/20/2017	ND	184	91.9	200	7.97	

Surrogate: 1-Chlorooctane 87.7 % 28.3-164

Surrogate: 1-Chlorooctadecane 93.6 % 34.7-157

Cardinal Laboratories

*=Accredited Analyte

PLEASE NOTE: Liability and Damages. Cardinal's liability and client's exclusive remedy for any claim arising, whether based in contract or tort, shall be limited to the amount paid by client for analyses. All claims, including those for negligence and any other cause whatsoever shall be deemed waived unless made in writing and received by Cardinal within thirty (30) days after completion of the applicable service. In no event shall Cardinal be liable for incidental or consequential damages, including, without limitation, business interruptions, loss of use, or loss of profits incurred by client, its subsidiaries, affiliates or successors arising out of or related to the performance of the services hereunder by Cardinal, regardless of whether such claim is based upon any of the above stated reasons or otherwise. Results relate only to the samples identified above. This report shall not be reproduced except in full with written approval of Cardinal Laboratories.



Celey D. Keene, Lab Director/Quality Manager

Analytical Results For:

 TALON LPE
 DAVID ADKINS
 408 W. TEXAS AVE.
 ARTESIA NM, 88210
 Fax To: (575) 745-8905

 Received: 08/18/2017
 Reported: 08/22/2017
 Project Name: RIO BLANCO
 Project Number: 700794.234.01
 Project Location: LEA COUNTY, NM

 Sampling Date: 08/17/2017
 Sampling Type: Soil
 Sampling Condition: Cool & Intact
 Sample Received By: Tamara Oldaker

Sample ID: B-2 5' (H702213-09)

BTEX 8021B		mg/kg		Analyzed By: MS					
Analyte	Result	Reporting Limit	Analyzed	Method Blank	BS	% Recovery	True Value QC	RPD	Qualifier
Benzene*	<0.050	0.050	08/19/2017	ND	1.96	98.0	2.00	1.93	
Toluene*	<0.050	0.050	08/19/2017	ND	2.01	101	2.00	2.25	
Ethylbenzene*	<0.050	0.050	08/19/2017	ND	2.18	109	2.00	2.12	
Total Xylenes*	<0.150	0.150	08/19/2017	ND	6.46	108	6.00	2.05	
Total BTEX	<0.300	0.300	08/19/2017	ND					

Surrogate: 4-Bromofluorobenzene (PID) 104 % 72-148

Chloride, SM4500Cl-B		mg/kg		Analyzed By: AC					
Analyte	Result	Reporting Limit	Analyzed	Method Blank	BS	% Recovery	True Value QC	RPD	Qualifier
Chloride	160	16.0	08/21/2017	ND	448	112	400	0.00	

TPH 8015M		mg/kg		Analyzed By: MS					
Analyte	Result	Reporting Limit	Analyzed	Method Blank	BS	% Recovery	True Value QC	RPD	Qualifier
GRO C6-C10	<10.0	10.0	08/20/2017	ND	181	90.4	200	6.61	
DRO >C10-C28	<10.0	10.0	08/20/2017	ND	184	91.9	200	7.97	

Surrogate: 1-Chlorooctane 85.5 % 28.3-164

Surrogate: 1-Chlorooctadecane 89.6 % 34.7-157

Cardinal Laboratories

*=Accredited Analyte

PLEASE NOTE: Liability and Damages. Cardinal's liability and client's exclusive remedy for any claim arising, whether based in contract or tort, shall be limited to the amount paid by client for analyses. All claims, including those for negligence and any other cause whatsoever shall be deemed waived unless made in writing and received by Cardinal within thirty (30) days after completion of the applicable service. In no event shall Cardinal be liable for incidental or consequential damages, including, without limitation, business interruptions, loss of use, or loss of profits incurred by client, its subsidiaries, affiliates or successors arising out of or related to the performance of the services hereunder by Cardinal, regardless of whether such claim is based upon any of the above stated reasons or otherwise. Results relate only to the samples identified above. This report shall not be reproduced except in full with written approval of Cardinal Laboratories.



Celey D. Keene, Lab Director/Quality Manager

Analytical Results For:

 TALON LPE
 DAVID ADKINS
 408 W. TEXAS AVE.
 ARTESIA NM, 88210
 Fax To: (575) 745-8905

 Received: 08/18/2017
 Reported: 08/22/2017
 Project Name: RIO BLANCO
 Project Number: 700794.234.01
 Project Location: LEA COUNTY, NM

 Sampling Date: 08/17/2017
 Sampling Type: Soil
 Sampling Condition: Cool & Intact
 Sample Received By: Tamara Oldaker

Sample ID: B-2 10' (H702213-10)

BTEX 8021B		mg/kg		Analyzed By: MS					
Analyte	Result	Reporting Limit	Analyzed	Method Blank	BS	% Recovery	True Value QC	RPD	Qualifier
Benzene*	<0.050	0.050	08/19/2017	ND	1.96	98.0	2.00	1.93	
Toluene*	<0.050	0.050	08/19/2017	ND	2.01	101	2.00	2.25	
Ethylbenzene*	<0.050	0.050	08/19/2017	ND	2.18	109	2.00	2.12	
Total Xylenes*	<0.150	0.150	08/19/2017	ND	6.46	108	6.00	2.05	
Total BTEX	<0.300	0.300	08/19/2017	ND					

Surrogate: 4-Bromofluorobenzene (PID) 103 % 72-148

Chloride, SM4500Cl-B		mg/kg		Analyzed By: AC					
Analyte	Result	Reporting Limit	Analyzed	Method Blank	BS	% Recovery	True Value QC	RPD	Qualifier
Chloride	928	16.0	08/21/2017	ND	448	112	400	0.00	

TPH 8015M		mg/kg		Analyzed By: MS					
Analyte	Result	Reporting Limit	Analyzed	Method Blank	BS	% Recovery	True Value QC	RPD	Qualifier
GRO C6-C10	<10.0	10.0	08/20/2017	ND	181	90.4	200	6.61	
DRO >C10-C28	<10.0	10.0	08/20/2017	ND	184	91.9	200	7.97	

Surrogate: 1-Chlorooctane 86.2 % 28.3-164

Surrogate: 1-Chlorooctadecane 89.8 % 34.7-157

Cardinal Laboratories

*=Accredited Analyte

PLEASE NOTE: Liability and Damages. Cardinal's liability and client's exclusive remedy for any claim arising, whether based in contract or tort, shall be limited to the amount paid by client for analyses. All claims, including those for negligence and any other cause whatsoever shall be deemed waived unless made in writing and received by Cardinal within thirty (30) days after completion of the applicable service. In no event shall Cardinal be liable for incidental or consequential damages, including, without limitation, business interruptions, loss of use, or loss of profits incurred by client, its subsidiaries, affiliates or successors arising out of or related to the performance of the services hereunder by Cardinal, regardless of whether such claim is based upon any of the above stated reasons or otherwise. Results relate only to the samples identified above. This report shall not be reproduced except in full with written approval of Cardinal Laboratories.



Celey D. Keene, Lab Director/Quality Manager

Analytical Results For:

 TALON LPE
 DAVID ADKINS
 408 W. TEXAS AVE.
 ARTESIA NM, 88210
 Fax To: (575) 745-8905

 Received: 08/18/2017
 Reported: 08/22/2017
 Project Name: RIO BLANCO
 Project Number: 700794.234.01
 Project Location: LEA COUNTY, NM

 Sampling Date: 08/17/2017
 Sampling Type: Soil
 Sampling Condition: Cool & Intact
 Sample Received By: Tamara Oldaker

Sample ID: B-2 15' (H702213-11)

BTEX 8021B		mg/kg		Analyzed By: MS					
Analyte	Result	Reporting Limit	Analyzed	Method Blank	BS	% Recovery	True Value QC	RPD	Qualifier
Benzene*	<0.050	0.050	08/20/2017	ND	1.96	98.0	2.00	1.93	
Toluene*	<0.050	0.050	08/20/2017	ND	2.01	101	2.00	2.25	
Ethylbenzene*	<0.050	0.050	08/20/2017	ND	2.18	109	2.00	2.12	
Total Xylenes*	<0.150	0.150	08/20/2017	ND	6.46	108	6.00	2.05	
Total BTEX	<0.300	0.300	08/20/2017	ND					

Surrogate: 4-Bromofluorobenzene (PID) 102 % 72-148

Chloride, SM4500CI-B		mg/kg		Analyzed By: AC					
Analyte	Result	Reporting Limit	Analyzed	Method Blank	BS	% Recovery	True Value QC	RPD	Qualifier
Chloride	368	16.0	08/21/2017	ND	448	112	400	0.00	

TPH 8015M		mg/kg		Analyzed By: MS					
Analyte	Result	Reporting Limit	Analyzed	Method Blank	BS	% Recovery	True Value QC	RPD	Qualifier
GRO C6-C10	<10.0	10.0	08/20/2017	ND	181	90.4	200	6.61	
DRO >C10-C28	<10.0	10.0	08/20/2017	ND	184	91.9	200	7.97	

Surrogate: 1-Chlorooctane 86.8 % 28.3-164

Surrogate: 1-Chlorooctadecane 89.9 % 34.7-157

Cardinal Laboratories

*=Accredited Analyte

PLEASE NOTE: Liability and Damages. Cardinal's liability and client's exclusive remedy for any claim arising, whether based in contract or tort, shall be limited to the amount paid by client for analyses. All claims, including those for negligence and any other cause whatsoever shall be deemed waived unless made in writing and received by Cardinal within thirty (30) days after completion of the applicable service. In no event shall Cardinal be liable for incidental or consequential damages, including, without limitation, business interruptions, loss of use, or loss of profits incurred by client, its subsidiaries, affiliates or successors arising out of or related to the performance of the services hereunder by Cardinal, regardless of whether such claim is based upon any of the above stated reasons or otherwise. Results relate only to the samples identified above. This report shall not be reproduced except in full with written approval of Cardinal Laboratories.



Celey D. Keene, Lab Director/Quality Manager

Analytical Results For:

 TALON LPE
 DAVID ADKINS
 408 W. TEXAS AVE.
 ARTESIA NM, 88210
 Fax To: (575) 745-8905

 Received: 08/18/2017
 Reported: 08/22/2017
 Project Name: RIO BLANCO
 Project Number: 700794.234.01
 Project Location: LEA COUNTY, NM

 Sampling Date: 08/17/2017
 Sampling Type: Soil
 Sampling Condition: Cool & Intact
 Sample Received By: Tamara Oldaker

Sample ID: B-2 20' (H702213-12)

BTEX 8021B		mg/kg		Analyzed By: MS					
Analyte	Result	Reporting Limit	Analyzed	Method Blank	BS	% Recovery	True Value QC	RPD	Qualifier
Benzene*	<0.050	0.050	08/20/2017	ND	1.96	98.0	2.00	1.93	
Toluene*	<0.050	0.050	08/20/2017	ND	2.01	101	2.00	2.25	
Ethylbenzene*	<0.050	0.050	08/20/2017	ND	2.18	109	2.00	2.12	
Total Xylenes*	<0.150	0.150	08/20/2017	ND	6.46	108	6.00	2.05	
Total BTEX	<0.300	0.300	08/20/2017	ND					

Surrogate: 4-Bromofluorobenzene (PID) 104 % 72-148

Chloride, SM4500CI-B		mg/kg		Analyzed By: AC					
Analyte	Result	Reporting Limit	Analyzed	Method Blank	BS	% Recovery	True Value QC	RPD	Qualifier
Chloride	320	16.0	08/21/2017	ND	448	112	400	0.00	

TPH 8015M		mg/kg		Analyzed By: MS					
Analyte	Result	Reporting Limit	Analyzed	Method Blank	BS	% Recovery	True Value QC	RPD	Qualifier
GRO C6-C10	<10.0	10.0	08/20/2017	ND	181	90.4	200	6.61	
DRO >C10-C28	<10.0	10.0	08/20/2017	ND	184	91.9	200	7.97	

Surrogate: 1-Chlorooctane 81.8 % 28.3-164

Surrogate: 1-Chlorooctadecane 91.3 % 34.7-157

Cardinal Laboratories

*=Accredited Analyte

PLEASE NOTE: Liability and Damages. Cardinal's liability and client's exclusive remedy for any claim arising, whether based in contract or tort, shall be limited to the amount paid by client for analyses. All claims, including those for negligence and any other cause whatsoever shall be deemed waived unless made in writing and received by Cardinal within thirty (30) days after completion of the applicable service. In no event shall Cardinal be liable for incidental or consequential damages, including, without limitation, business interruptions, loss of use, or loss of profits incurred by client, its subsidiaries, affiliates or successors arising out of or related to the performance of the services hereunder by Cardinal, regardless of whether such claim is based upon any of the above stated reasons or otherwise. Results relate only to the samples identified above. This report shall not be reproduced except in full with written approval of Cardinal Laboratories.



Celey D. Keene, Lab Director/Quality Manager

Analytical Results For:

 TALON LPE
 DAVID ADKINS
 408 W. TEXAS AVE.
 ARTESIA NM, 88210
 Fax To: (575) 745-8905

Received:	08/18/2017	Sampling Date:	08/17/2017
Reported:	08/22/2017	Sampling Type:	Soil
Project Name:	RIO BLANCO	Sampling Condition:	Cool & Intact
Project Number:	700794.234.01	Sample Received By:	Tamara Oldaker
Project Location:	LEA COUNTY, NM		

Sample ID: S-3 0' (H702213-13)

BTEX 8021B		mg/kg		Analyzed By: MS						
Analyte	Result	Reporting Limit	Analyzed	Method Blank	BS	% Recovery	True Value QC	RPD	Qualifier	
Benzene*	<0.050	0.050	08/20/2017	ND	1.96	98.0	2.00	1.93		
Toluene*	<0.050	0.050	08/20/2017	ND	2.01	101	2.00	2.25		
Ethylbenzene*	<0.050	0.050	08/20/2017	ND	2.18	109	2.00	2.12		
Total Xylenes*	<0.150	0.150	08/20/2017	ND	6.46	108	6.00	2.05		
Total BTEX	<0.300	0.300	08/20/2017	ND						

Surrogate: 4-Bromofluorobenzene (PID) 104 % 72-148

Chloride, SM4500Cl-B		mg/kg		Analyzed By: AC						
Analyte	Result	Reporting Limit	Analyzed	Method Blank	BS	% Recovery	True Value QC	RPD	Qualifier	
Chloride	992	16.0	08/21/2017	ND	448	112	400	0.00		

TPH 8015M		mg/kg		Analyzed By: MS						
Analyte	Result	Reporting Limit	Analyzed	Method Blank	BS	% Recovery	True Value QC	RPD	Qualifier	
GRO C6-C10	<10.0	10.0	08/20/2017	ND	181	90.4	200	6.61		
DRO >C10-C28	<10.0	10.0	08/20/2017	ND	184	91.9	200	7.97		

Surrogate: 1-Chlorooctane 76.0 % 28.3-164

Surrogate: 1-Chlorooctadecane 80.4 % 34.7-157

Cardinal Laboratories

* = Accredited Analyte

PLEASE NOTE: Liability and Damages. Cardinal's liability and client's exclusive remedy for any claim arising, whether based in contract or tort, shall be limited to the amount paid by client for analyses. All claims, including those for negligence and any other cause whatsoever shall be deemed waived unless made in writing and received by Cardinal within thirty (30) days after completion of the applicable service. In no event shall Cardinal be liable for incidental or consequential damages, including, without limitation, business interruptions, loss of use, or loss of profits incurred by client, its subsidiaries, affiliates or successors arising out of or related to the performance of the services hereunder by Cardinal, regardless of whether such claim is based upon any of the above stated reasons or otherwise. Results relate only to the samples identified above. This report shall not be reproduced except in full with written approval of Cardinal Laboratories.



Celey D. Keene, Lab Director/Quality Manager

Analytical Results For:

 TALON LPE
 DAVID ADKINS
 408 W. TEXAS AVE.
 ARTESIA NM, 88210
 Fax To: (575) 745-8905

Received:	08/18/2017	Sampling Date:	08/17/2017
Reported:	08/22/2017	Sampling Type:	Soil
Project Name:	RIO BLANCO	Sampling Condition:	Cool & Intact
Project Number:	700794.234.01	Sample Received By:	Tamara Oldaker
Project Location:	LEA COUNTY, NM		

Sample ID: S-4 0' (H702213-14)

BTEX 8021B		mg/kg		Analyzed By: MS					
Analyte	Result	Reporting Limit	Analyzed	Method Blank	BS	% Recovery	True Value QC	RPD	Qualifier
Benzene*	<0.050	0.050	08/20/2017	ND	1.96	98.0	2.00	1.93	
Toluene*	<0.050	0.050	08/20/2017	ND	2.01	101	2.00	2.25	
Ethylbenzene*	<0.050	0.050	08/20/2017	ND	2.18	109	2.00	2.12	
Total Xylenes*	<0.150	0.150	08/20/2017	ND	6.46	108	6.00	2.05	
Total BTEX	<0.300	0.300	08/20/2017	ND					

Surrogate: 4-Bromofluorobenzene (PID) 104 % 72-148

Chloride, SM4500CI-B		mg/kg		Analyzed By: AC					
Analyte	Result	Reporting Limit	Analyzed	Method Blank	BS	% Recovery	True Value QC	RPD	Qualifier
Chloride	32.0	16.0	08/21/2017	ND	448	112	400	0.00	

TPH 8015M		mg/kg		Analyzed By: MS					
Analyte	Result	Reporting Limit	Analyzed	Method Blank	BS	% Recovery	True Value QC	RPD	Qualifier
GRO C6-C10	<10.0	10.0	08/20/2017	ND	181	90.4	200	6.61	
DRO >C10-C28	<10.0	10.0	08/20/2017	ND	184	91.9	200	7.97	

Surrogate: 1-Chlorooctane 85.0 % 28.3-164
Surrogate: 1-Chlorooctadecane 86.9 % 34.7-157

Cardinal Laboratories

* = Accredited Analyte

PLEASE NOTE: Liability and Damages. Cardinal's liability and client's exclusive remedy for any claim arising, whether based in contract or tort, shall be limited to the amount paid by client for analyses. All claims, including those for negligence and any other cause whatsoever shall be deemed waived unless made in writing and received by Cardinal within thirty (30) days after completion of the applicable service. In no event shall Cardinal be liable for incidental or consequential damages, including, without limitation, business interruptions, loss of use, or loss of profits incurred by client, its subsidiaries, affiliates or successors arising out of or related to the performance of the services hereunder by Cardinal, regardless of whether such claim is based upon any of the above stated reasons or otherwise. Results relate only to the samples identified above. This report shall not be reproduced except in full with written approval of Cardinal Laboratories.



Celey D. Keene, Lab Director/Quality Manager

Analytical Results For:

 TALON LPE
 DAVID ADKINS
 408 W. TEXAS AVE.
 ARTESIA NM, 88210
 Fax To: (575) 745-8905

Received:	08/18/2017	Sampling Date:	08/17/2017
Reported:	08/22/2017	Sampling Type:	Soil
Project Name:	RIO BLANCO	Sampling Condition:	Cool & Intact
Project Number:	700794.234.01	Sample Received By:	Tamara Oldaker
Project Location:	LEA COUNTY, NM		

Sample ID: S-5 0' (H702213-15)

BTEX 8021B		mg/kg		Analyzed By: MS					
Analyte	Result	Reporting Limit	Analyzed	Method Blank	BS	% Recovery	True Value QC	RPD	Qualifier
Benzene*	<0.050	0.050	08/20/2017	ND	1.96	98.0	2.00	1.93	
Toluene*	<0.050	0.050	08/20/2017	ND	2.01	101	2.00	2.25	
Ethylbenzene*	<0.050	0.050	08/20/2017	ND	2.18	109	2.00	2.12	
Total Xylenes*	<0.150	0.150	08/20/2017	ND	6.46	108	6.00	2.05	
Total BTEX	<0.300	0.300	08/20/2017	ND					

Surrogate: 4-Bromofluorobenzene (PID) 102 % 72-148

Chloride, SM4500Cl-B		mg/kg		Analyzed By: AC					
Analyte	Result	Reporting Limit	Analyzed	Method Blank	BS	% Recovery	True Value QC	RPD	Qualifier
Chloride	<16.0	16.0	08/21/2017	ND	448	112	400	0.00	

TPH 8015M		mg/kg		Analyzed By: MS					
Analyte	Result	Reporting Limit	Analyzed	Method Blank	BS	% Recovery	True Value QC	RPD	Qualifier
GRO C6-C10	<10.0	10.0	08/20/2017	ND	181	90.4	200	6.61	
DRO >C10-C28	<10.0	10.0	08/20/2017	ND	184	91.9	200	7.97	

Surrogate: 1-Chlorooctane 77.2 % 28.3-164

Surrogate: 1-Chlorooctadecane 81.5 % 34.7-157

Cardinal Laboratories

*=Accredited Analyte

PLEASE NOTE: Liability and Damages. Cardinal's liability and client's exclusive remedy for any claim arising, whether based in contract or tort, shall be limited to the amount paid by client for analyses. All claims, including those for negligence and any other cause whatsoever shall be deemed waived unless made in writing and received by Cardinal within thirty (30) days after completion of the applicable service. In no event shall Cardinal be liable for incidental or consequential damages, including, without limitation, business interruptions, loss of use, or loss of profits incurred by client, its subsidiaries, affiliates or successors arising out of or related to the performance of the services hereunder by Cardinal, regardless of whether such claim is based upon any of the above stated reasons or otherwise. Results relate only to the samples identified above. This report shall not be reproduced except in full with written approval of Cardinal Laboratories.



Celey D. Keene, Lab Director/Quality Manager

Analytical Results For:

 TALON LPE
 DAVID ADKINS
 408 W. TEXAS AVE.
 ARTESIA NM, 88210
 Fax To: (575) 745-8905

 Received: 08/18/2017
 Reported: 08/22/2017
 Project Name: RIO BLANCO
 Project Number: 700794.234.01
 Project Location: LEA COUNTY, NM

 Sampling Date: 08/17/2017
 Sampling Type: Soil
 Sampling Condition: Cool & Intact
 Sample Received By: Tamara Oldaker

Sample ID: S-6 0' (H702213-16)

BTEX 8021B		mg/kg		Analyzed By: MS					
Analyte	Result	Reporting Limit	Analyzed	Method Blank	BS	% Recovery	True Value QC	RPD	Qualifier
Benzene*	<0.050	0.050	08/20/2017	ND	1.96	98.0	2.00	1.93	
Toluene*	<0.050	0.050	08/20/2017	ND	2.01	101	2.00	2.25	
Ethylbenzene*	<0.050	0.050	08/20/2017	ND	2.18	109	2.00	2.12	
Total Xylenes*	<0.150	0.150	08/20/2017	ND	6.46	108	6.00	2.05	
Total BTEX	<0.300	0.300	08/20/2017	ND					

Surrogate: 4-Bromofluorobenzene (PID) 103 % 72-148

Chloride, SM4500Cl-B		mg/kg		Analyzed By: AC					
Analyte	Result	Reporting Limit	Analyzed	Method Blank	BS	% Recovery	True Value QC	RPD	Qualifier
Chloride	<16.0	16.0	08/21/2017	ND	448	112	400	0.00	

TPH 8015M		mg/kg		Analyzed By: MS					
Analyte	Result	Reporting Limit	Analyzed	Method Blank	BS	% Recovery	True Value QC	RPD	Qualifier
GRO C6-C10	<10.0	10.0	08/20/2017	ND	181	90.4	200	6.61	
DRO >C10-C28	<10.0	10.0	08/20/2017	ND	184	91.9	200	7.97	

Surrogate: 1-Chlorooctane 83.2 % 28.3-164

Surrogate: 1-Chlorooctadecane 86.0 % 34.7-157

Cardinal Laboratories

*=Accredited Analyte

PLEASE NOTE: Liability and Damages. Cardinal's liability and client's exclusive remedy for any claim arising, whether based in contract or tort, shall be limited to the amount paid by client for analyses. All claims, including those for negligence and any other cause whatsoever shall be deemed waived unless made in writing and received by Cardinal within thirty (30) days after completion of the applicable service. In no event shall Cardinal be liable for incidental or consequential damages, including, without limitation, business interruptions, loss of use, or loss of profits incurred by client, its subsidiaries, affiliates or successors arising out of or related to the performance of the services hereunder by Cardinal, regardless of whether such claim is based upon any of the above stated reasons or otherwise. Results relate only to the samples identified above. This report shall not be reproduced except in full with written approval of Cardinal Laboratories.



Celey D. Keene, Lab Director/Quality Manager

Notes and Definitions

- ND Analyte NOT DETECTED at or above the reporting limit
- RPD Relative Percent Difference
- ** Samples not received at proper temperature of 6°C or below.
- *** Insufficient time to reach temperature.
- Chloride by SM4500Cl-B does not require samples be received at or below 6°C
Samples reported on an as received basis (wet) unless otherwise noted on report

Cardinal Laboratories

*=Accredited Analyte

PLEASE NOTE: Liability and Damages. Cardinal's liability and client's exclusive remedy for any claim arising, whether based in contract or tort, shall be limited to the amount paid by client for analyses. All claims, including those for negligence and any other cause whatsoever shall be deemed waived unless made in writing and received by Cardinal within thirty (30) days after completion of the applicable service. In no event shall Cardinal be liable for incidental or consequential damages, including, without limitation, business interruptions, loss of use, or loss of profits incurred by client, its subsidiaries, affiliates or successors arising out of or related to the performance of the services hereunder by Cardinal, regardless of whether such claim is based upon any of the above stated reasons or otherwise. Results relate only to the samples identified above. This report shall not be reproduced except in full with written approval of Cardinal Laboratories.



Celey D. Keene, Lab Director/Quality Manager

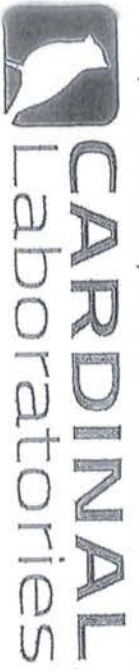

CHAIN-OF-CUSTODY AND ANALYSIS REQUEST

101 East Marland, Hobbs, NM 88240
 (575) 393-2326 FAX (575) 393-2476

BILL TO

ANALYSIS REQUEST

Company Name: Talon/LPE		P.O. #: 700794.234.01	
Project Manager: DAVID ADKINS		Company: Talon/LPE	
Address: 408 W. Texas Ave.		Attn: David Adkins	
City: Artesia	State: NM Zip: 88210	Address:	
Phone #: 575-746-8768	Fax #: 575-746-8905	City:	
Project #: 706794.234.01	Project Owner: Devon Energy	State: Zip:	
Project Name: Rio Blando 33 Fed # 1	Project Location: Lea County NM	Phone #:	
Sampler Name: D. Adkins	FOR LAB USE ONLY	Fax #:	

Lab I.D.	Sample I.D.	(G)RAB OR (C)OMP.	# CONTAINERS	MATRIX							DATE OF SAMPLING	TIME	ANALYSIS	
				GROUNDWATER	WASTEWATER	SOIL	OIL	SLUDGE	OTHER:	PRESERV.				
H102213	B-1	3'	G-1								8/11/08	1530	BTEX	
	B-1	4'										1535	TPH	
	B-1	5'										1540	TOTAL CHLORIDES	
	B-1	5'										1550	chlorides (via 300)	1.52
	B-1	6'										1600		
	B-1	15'										1615		
	B-1	20'										1430		
	B-2	3'										1435		
	B-2	4'										1440		
	B-2	5'										1440		
	B-2	10'										1450		

Relinquished By: [Signature]	Date: 8-18-08	Time: 4:08	Received By: [Signature]
Delivered By: (Circle One) UPS - Bus - Other: [Signature]	Date: 8-22-08	Time: 1:52	Sample Condition: Cool <input checked="" type="checkbox"/> Moist <input type="checkbox"/>
Sampler - UPS - Bus - Other: [Signature]	Checked By: [Signature]	Initials: [Signature]	Phone Result: <input type="checkbox"/> Yes <input type="checkbox"/> No
			Add'l Phone #: 182
			Add'l Fax #: RUST 1

* Cardinal cannot accept verbal changes. Please fax written changes to (575) 393-2326

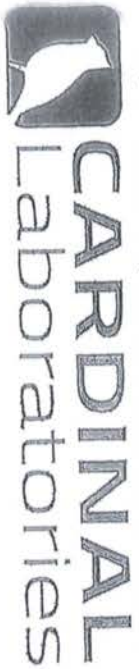

CHAIN-OF-CUSTODY AND ANALYSIS REQUEST

101 East Mariand, Hobbs, NM 88240
 (575) 393-2326 FAX (575) 393-2476

BILL TO

ANALYSIS REQUEST

Company Name: Talon/LPE		P.O. #:	
Project Manager: DAVID ADKINS		Company: Talon/LPE	
Address: 408 W. Texas Ave.		Attn:	
City: Artesia		Address:	
State: NM Zip: 88210		City:	
Phone #: 575-746-8768 Fax #: 575-746-8905		State:	
Project #: 700794.234.01 Project Owner: Devon Energy		Zip:	
Project Name: Rio Blanco 33 Fed # 1		Phone #:	
Project Location: Lea County NM		Fax #:	
Sampler Name: D-ADKINS		PRESERV.	
FOR LAB USE ONLY		SAMPLING	

Lab I.D.	Sample I.D.	(G)RAB OR (C)OMP.	# CONTAINERS	MATRIX							DATE	TIME	BTBX	TPH	TOTAL CHLORIDES
				GROUNDWATER	WASTEWATER	SOIL	OIL	SLUDGE	OTHER:	ACID/BASE					
A102213	B-2 15'	G	1	✓							8/17	1500			
11	B-2 20'	G	1	✓							8/17	1515			
12	S-3 0'	G	1	✓							8/17	1430			
13	S-4 0'	G	1	✓							8/17	1440			
14	S-5 0'	G	1	✓							8/17	1450			
15	S-6 0'	G	1	✓							8/17	1510			

Relinquished By: [Signature]	Date: 8-18-17	Received By: [Signature]	Date: 8-18-17
Relinquished By: [Signature]	Date: 8-18-17	Received By: [Signature]	Date: 8-18-17

Delivered By: (Circle One) <u>Other</u>	Sample Condition	CHECKED BY:
Sampler - UPS - Bus - Other: <u>Counted 1.5c</u>	Cool <input type="checkbox"/> Intact <input type="checkbox"/>	(Initials)
	Yes <input type="checkbox"/> No <input type="checkbox"/>	7875

REMARKS: 282 RUS 1

* Cardinal cannot accept verbal changes. Please fax written changes to (575) 393-2326

Rio Blanco 33 Fed #1

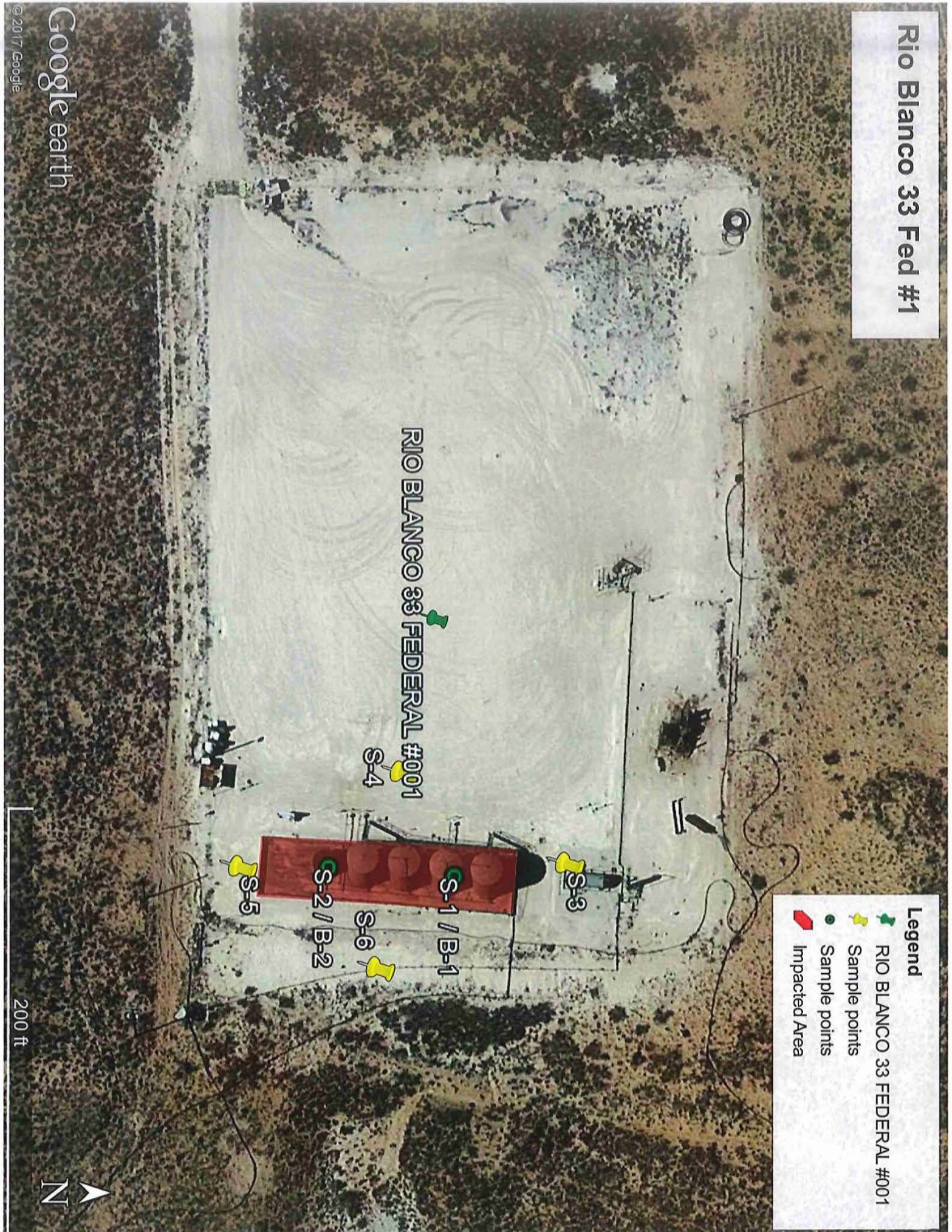

Legend

 RIO BLANCO 33 FEDERAL #001

 Sample points

 Sample points

 Impacted Area

RIO BLANCO 33 FEDERAL #001

S-4

S-1/B-1

S-2/B-2

S-6

S-3

S-5

