

From: Foord, William (Scott)
To: [Yu, Olivia, EMNRD](#); [Amber Groves \(agroves@slo.state.nm.us\)](#); [Jason Michelson \(JMichelson@chevron.com\)](#)
Subject: LPU-96 Figures for Today's Call
Date: Thursday, March 2, 2017 11:50:21 AM
Attachments: LPU-96 NMOCD Suggested MW Location Map.pdf
20170301162308790.pdf

Everyone,

Figures for today's call attached for reference.

Warm regards,
Scott Foord, P.G.

GHD

T: 713-734-3090 | C: 281-725-7477 | F: 713-734-3391 | E: william.foord@ghd.com
6320 Rothway Ste.100, Houston, Texas 77040 | www.ghd.com
[WATER](#) | [ENERGY & RESOURCES](#) | [ENVIRONMENT](#) | [PROPERTY & BUILDINGS](#) | [TRANSPORTATION](#)

Please consider our environment before printing this email

Perform every task the safe way, the right way, every time!

This communication and any accompanying document(s) are confidential and are intended for the sole use of the addressee. If you are not the intended recipient, please notify me at the telephone number shown above or by return e-mail and delete this e-mail and any copies. You are advised that any disclosure, copying, distribution, or the taking of any action in reliance upon the communication without consent is strictly prohibited. Thank you.

CONFIDENTIALITY NOTICE: This email, including any attachments, is confidential and may be privileged. If you are not the intended recipient please notify the sender immediately, and please delete it; you should not copy it or use it for any purpose or disclose its contents to any other person. GHD and its affiliates reserve the right to monitor and modify all email communications through their networks.

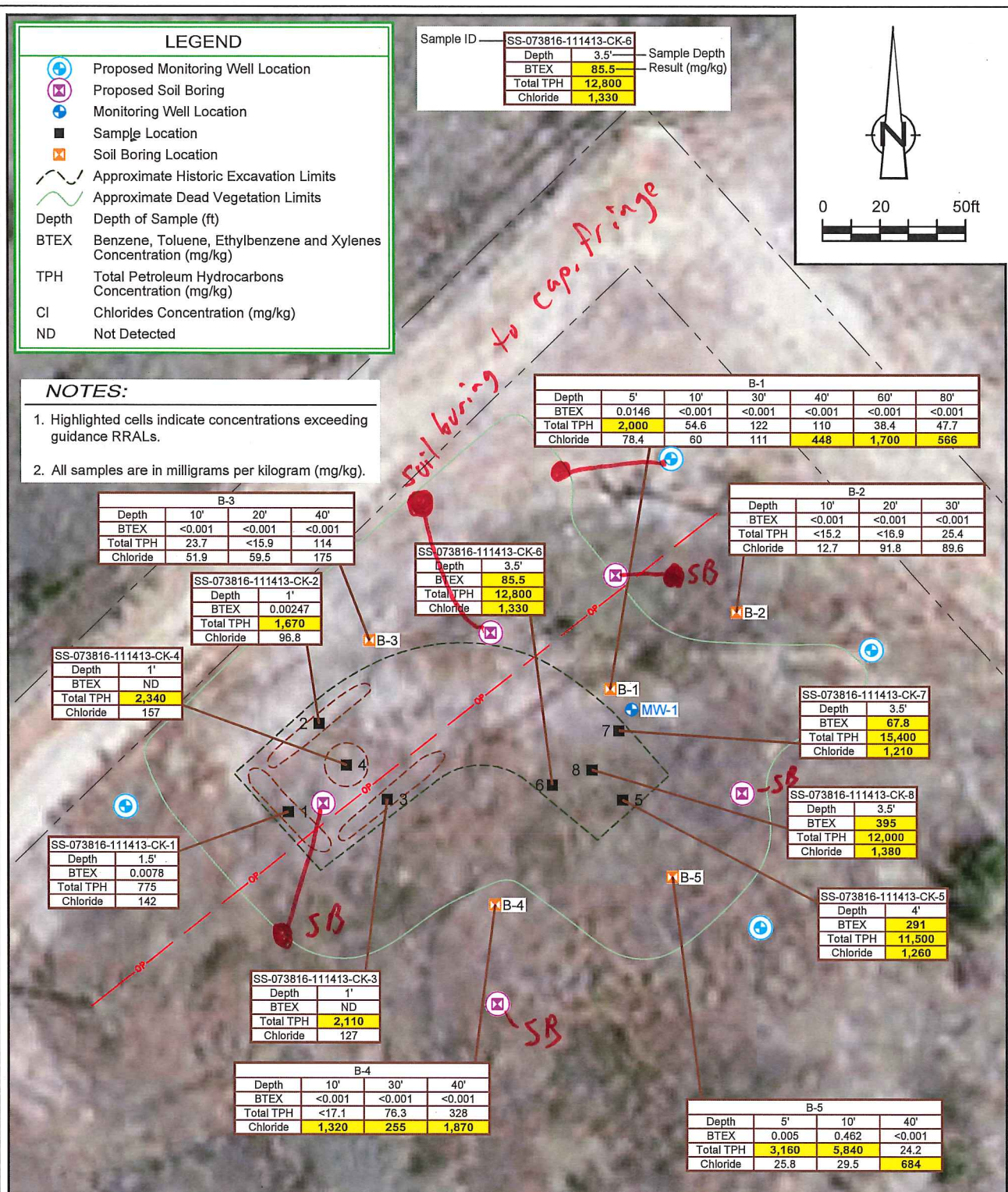
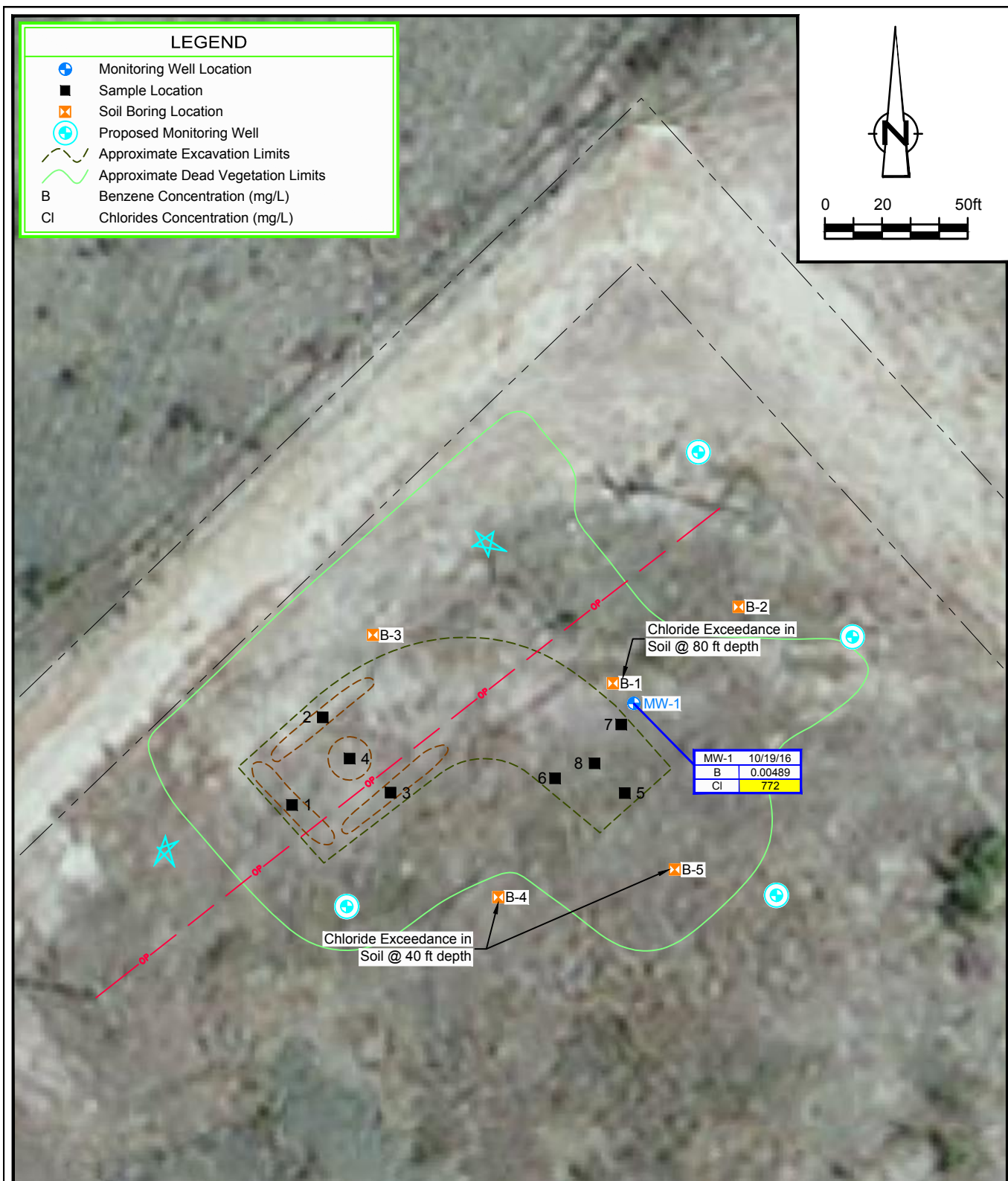

Figure 1

PROPOSED SOIL BORING LOCATION MAP
LOVINGTON PADDOCK UNIT 96
LEA COUNTY, NEW MEXICO
Chevron Environmental Management Company





NOTES:

1. Yellow-shaded cells indicate that concentration exceeds NMWQCC standard.
2. All samples are in milligrams per liter (mg/L).

PROPOSED MONITORING WELL LOCATION MAP
LOVINGTON PADDOCK UNIT 96
LEA COUNTY, NEW MEXICO
Chevron Environmental Management Company



Figure 5