

District I
1625 N. French Dr., Hobbs, NM 88240
District II
811 S. First St., Artesia, NM 88210
District III
1000 Rio Brazos Road, Aztec, NM 87410
District IV
1220 S. St. Francis Dr., Santa Fe, NM 87505

State of New Mexico
Energy Minerals and Natural Resources

Oil Conservation Division
1220 South St. Francis Dr.
Santa Fe, NM 87505

Form C-141
Revised August 8, 2011

Submit 1 Copy to appropriate District Office in
accordance with 19.15.29 NMAC.

Release Notification and Corrective Action

OPERATOR

X ☐ Initial Report ☐ Final Report

Name of Company	McElvain Energy Inc	Contact	TONY COOPER
Address..	1050 17 TH STREET STE 2500	Telephone No.	303-962-6489
Facility Name....	SEELY RECYCLE CONTAINMENT	Facility Type	PW RECYCLING FACIITY

Surface Owner	FEDERAL	Mineral Owner	NA	FACILITY No.	1-RF-10-0
---------------	---------	---------------	----	--------------	-----------

LOCATION OF RELEASE

ftO1631545685

Qtr	Section	Township	Range	Feet from the	North/South Line	Feet from the	East/West Line	County
W1/2 SW	30	18S	34E	NA	NA	NA	AN	LEA

L Latitude 32.7165975 Longitude -103.607698

NATURE OF RELEASE

Type of Release	Storage Tank Overflow	Volume of Release	10 bbls	Volume Recovered	10 bbls
Source of Release	Storage Tank	Date and Hour of Occurrence	2/13/18 @ 6:00pm	Date and Hour of Discovery	2/13/18 @ 7:00pm
Was Immediate Notice Given?	<input type="checkbox"/> Yes <input checked="" type="checkbox"/> No <input type="checkbox"/> Not Required	If YES, To Whom?			
By Whom?	Date and Hour				
Was a Watercourse Reached?	<input type="checkbox"/> Yes <input checked="" type="checkbox"/> No	If YES, Volume Impacting the Watercourse.			

If a Watercourse was Impacted, Describe Fully.*

RECEIVED

By Olivia Yu at 9:47 am, Feb 14, 2018

Describe Cause of Problem and Remedial Action Taken.*

Transfer Pump failed to shut off on low side shut down at one of the production facilities, sending a volume of oil to the inlet storage tank at the recycling facility, overflowing the tank and releasing the oil into the containment area.

Describe Area Affected and Cleanup Action Taken.*

All fluid is contained in the lined containment area at the recycling facility. Therefore, all fluid release was recovered. Liner is only a year old so it has integrity protecting any soil from being impacted. Pressure washing the containment area today and performing final cleanup activities.

I hereby certify that the information given above is true and complete to the best of my knowledge and understand that pursuant to NMOCD rules and regulations all operators are required to report and/or file certain release notifications and perform corrective actions for releases which may endanger public health or the environment. The acceptance of a C-141 report by the NMOCD marked as "Final Report" does not relieve the operator of liability should their operations have failed to adequately investigate and remediate contamination that pose a threat to ground water, surface water, human health or the environment. In addition, NMOCD acceptance of a C-141 report does not relieve the operator of responsibility for compliance with any other federal, state, or local laws and/or regulations.

Signature: <i>Tony Cooper</i>		OIL CONSERVATION DIVISION	
Printed Name: <i>Tony Cooper</i>		Approved by Environmental Specialist: <i>ay</i>	
Title: <i>Regulatory Manager</i>		Approval Date: <u>2/14/2018</u>	Expiration Date:
E-mail Address: <i>tonyc@mcelvain.com</i>		Conditions of Approval:	Attached <input type="checkbox"/>
Date: <u>2-14-18</u>	Phone: <u>303 962 6489</u>	Please inspect liner in question. Provide NMOCD with a concise report of the inspection with affirmation the liner has and will continue to contain liquids.	

* Attach Additional Sheets If Necessary 303 962 6489

nOY1804539030



© 2018 Google

Google Earth
Earth Point

Tour Guide

1996

Imagery Date: 11/2/2017 lat 32.716465° lon -103.607817° elev 3881 ft eye alt 4330 ft

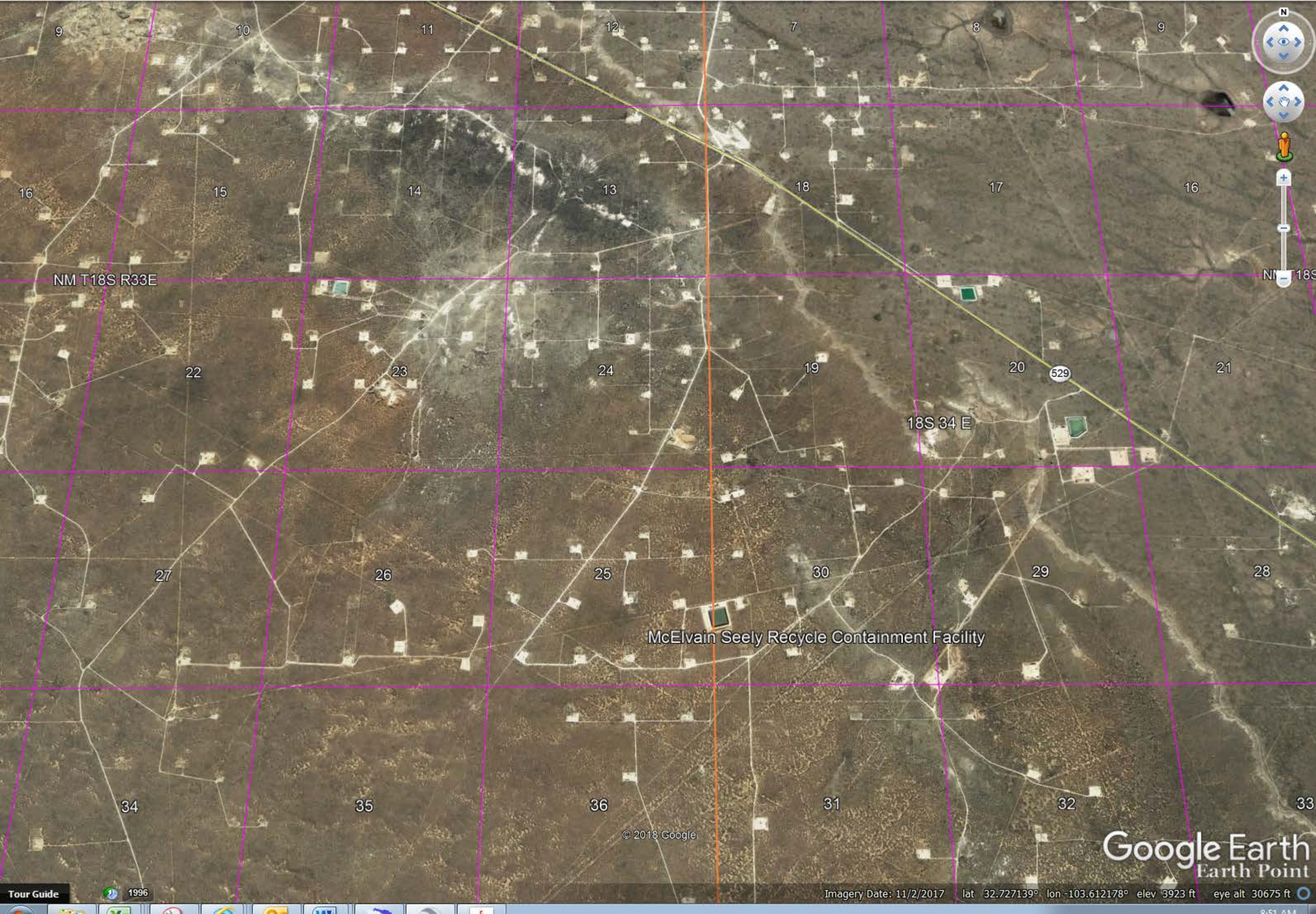

NM T18S R33E

18S 34 E

McElvain Seely Recycle Containment Facility

© 2018 Google

Google Earth
Earth Point

Tour Guide 1996

Imagery Date: 11/2/2017 lat 32.727139° lon -103.612178° elev 3923 ft eye alt 30675 ft