



REMEDIATION WORK PLAN

Property:

**Concho Operating, LLC.
Azores Federal #002H
Lea County, New Mexico
Unit Letter "O", Section 29, Township 24 South, Range 32 East
Latitude 32.1816673, Longitude -103.6935196
1RP-4149**

April 2017

Prepared for:

**Concho Operating, LLC.
600 West Illinois Avenue
Midland, TX 79701
Attn: Mrs. Rebecca Haskell**

Prepared by:

Thomas Franklin
Environmental Manager

Jack Zimmerman, P.G., C.P.G
Senior Geologist

Table of Contents

1.0 INTRODUCTION	1
1.1 Site Description & Background	1
1.2 Project Objective	1
1.3 Standard of Care.....	1
1.4 Reliance.....	2
2.0 SITE RANKING & PROPOSED REMEDIAL ACTION GOALS	2
3.0 INITIAL RESPONSE & TRENCH ACTIVITIES.....	3
3.1 Initial Response	3
3.2 Drilling Activities	3
3.3 Soil Sampling Analytical Results.....	3
4.0 LABORATORY ANALYTICAL METHODS	3
5.0 WORK PLAN	4

APPENDICES

Appendix A

Figure 1 - Site Vicinity Map
Figure 2 - Site Vicinity Map
Figure 3 - Site Map
Figure 4 – Proposed Excavated Depths Map

Appendix B

Table 1 - Soil Analytical Summary Table

Appendix C

Laboratory Analysis and Chain-of-Custody

Appendix D

Initial C-141

Appendix E

Groundwater Data

WORK PLAN

**Concho Operating, LLC.
Azores Federal #002H
Lea County, New Mexico
Unit Letter "O", Section 29, Township 24 South, Range 32 East
Latitude 32.1816673, Longitude -103.6935196
1RP-4149**

April 2017

1.0 INTRODUCTION

1.1 Site Description & Background

American Safety Services Inc. (ASSI) has prepared this Work Plan for the Concho Operating, LLC. (COG) Azores Federal #002H (referred to hereinafter as the "Site" or "subject Site"). This Work Plan is based upon the interpretation of the data collected by ASSI.

The Azores Federal #002H is located in Unit Letter 0, Section 29, Township 24 South, Range 32 East, Lea County, New Mexico (GPS 32.1816673, -103.6935196).

Remedial actions were conducted by ASSI in accordance with New Mexico Energy, Minerals, and Natural Resources Department (EMNRD), Oil Conservation Division (NMOCD) rules (*NMAC 19.15.29 Release Notification*) and the NMOCD *Guidelines for Remediation of Leaks, Spills and Releases* as guidance.

1.2 Project Objective

The objective of the Work Plan is to present documentation of the activities that were performed to date and to request an effective means to remediate the Site.

1.3 Standard of Care

ASSI's services are performed in accordance with standards provided by a firm rendering the same or similar services in the area during the same time period. ASSI makes no warranties, express or implied, as to the services performed hereunder. Additionally, ASSI does not warranty the work of third parties supplying information used in the report (e.g. laboratories, regulatory agencies, or other third parties). This scope of services will be performed in accordance with the scope of work agreed with the client.

1.4 Reliance

This report has been prepared for the exclusive use of COG, and any authorization for use or reliance by any other party (except a governmental entity having jurisdiction over the Site) is prohibited without the express written authorization of COG and ASSI. Any unauthorized distribution or reuse is at the sole risk of COG. Notwithstanding the foregoing, reliance by authorized parties will be subject to the terms, conditions and limitations stated in the proposal, the report, and ASSI's Agreement. The limitation of liability defined in the agreement is the aggregate limit of ASSI's liability to the client.

2.0 SITE RANKING & PROPOSED REMEDIAL ACTION GOALS

The Site is subject to regulatory oversight by the NMOCD. To address activities related to releases, the NMOCD utilizes the *Guidelines for Remediation of Leaks, Spills and Releases* as guidance, in addition to the NMOCD rules, specifically NMAC 19.15.29 *Release Notification*. These documents establish investigation and abatement action requirements for sites subject to reporting and/or corrective action.

In accordance with the NMOCD's *Guidelines for Remediation of Leaks, Spills and Releases*, ASSI utilized the general site characteristics to determine the appropriate "ranking" for the Site. The ranking criteria and associated scoring are provided in the table below:

Ranking Criteria			Ranking Score
Depth to Groundwater	<50 feet	20	0
	50 to 99 feet	10	
	>100 feet	0	
Wellhead Protection Area, <1,000 feet from a water source, or; <200 feet from private domestic water source.	Yes	20	0
	No	0	
Distance to Surface Water Body	<200 feet	20	0
	200 to 1,000 feet	10	
	>1,000 feet	0	
Total Ranking Score			0

Based on ASSI's evaluation of the scoring criteria, the Site would have a Total Ranking Score of 0. This ranking is based on the following:

- The depth to the initial groundwater-bearing zone is 275 to 300 feet at the Site.
- The impacted area is greater than 200 feet from a private domestic water source.
- Distance to the nearest surface water body is greater than 1,000 ft.

Based on a Total Ranking Score of 0, cleanup goals for soils remaining in place include: 10 milligrams per kilogram (mg/Kg) for Benzene, 50 mg/Kg for Total Benzene, Toluene,

Ethylbenzene, and Xylene (BTEX), 5,000 mg/Kg for Total Petroleum Hydrocarbons (TPH), and 600 mg/Kg for Chloride. Currently, the NMOCD is considering adjusting limits for Chloride concentration in soil from 250 mg/Kg to 600 mg/Kg. Those limits are not included on the current ranking score.

3.0 INITIAL RESPONSE & TRENCHING ACTIVITIES

3.1 Initial Response

On March 3, 2016, COG personnel collected samples by means of trenching with mechanical means (i.e. backhoe tractor) with Sweatt Construction at the COG Azores Federal #002H facility. Sampling activities were in response to a release directly to the ground of fifteen (15) barrels (bbls) of produced water. Three (3) bbls of the fluids were recovered. The release impacted approximately two thousand five-hundred (2,500) square feet of pasture area.

3.2 Drilling Activities

On August 12, 2016, ASSI personnel along with COG and Scarborough Drilling were present to collect deeper delineation samples by means of air rotary drilling techniques. Mr. Ryan Reich, an ASSI environmental professional, was present to document onsite activities (written and photographic). Two (2) soil borings (i.e., S1 and S2), were advanced to delineate Chloride at depth. Soil boring locations S1 and S2 are shown on Figures 3 and 4. Discrete samples were collected from both soil borings at the following depths: 1', 2', 3', 4', 6', and 8' below ground surface (bgs). At soil boring S1 samples were collected beyond eight (8) foot bgs at the following depths: 10', 12' and 15' bgs. Soil was field screened for Chloride utilizing electro conductivity during drilling operations.

3.3 Soil Sampling Analytical Results

Fifteen (15) samples, nine (9) from soil boring S1 and six (6) from soil boring S2 were collected on August 12, 2016, by ASSI personnel for laboratory analysis. The samples were analyzed for BTEX, TPH, and Chloride (Table 1). Analytical results were compared to the NMOCD *Guidelines for Remediation of Leaks, Spills and Releases* (Section VI A. Contaminated Soils) and show Chloride exceedances exist in soil above the NMOCD clean-up goals as discussed in Section 2.0 at both soil boring locations. However, at soil boring location S1 vertical delineation has been achieved at a depth of fifteen (15) bgs with a Chloride concentration of 224 mg/Kg. Vertical delineation has been achieved at soil boring location S2 at a depth of eight (8) foot bgs with a Chloride concentration of 80 mg/Kg. At both locations NMOCD's threshold of 600 mg/Kg has been met and clean-up goals satisfied.

4.0 LABORATORY ANALYTICAL METHODS

The samples were analyzed for TPH GRO/DRO utilizing EPA method SW-846 8015, BTEX using EPA method SW-846 8021B, and Chloride utilizing EPA method SW-846 300.1. Copies of the laboratory analysis are provided in Appendix D.

Soil was collected in laboratory prepared glassware, placed on ice, and packed in a cooler. The sample coolers and completed chain-of-custody forms were relinquished to Cardinal Laboratories in Hobbs, New Mexico for normal turn-around time.

Figures 3 and 4 are Site Diagrams that indicate the approximate location of the confirmation soil boring locations in relation to pertinent land features and general Site boundaries, which is included in Appendix A.

5.0 WORK PLAN

Based upon the data collected and the work completed by ASSI, the constituent of concern (COC) has been vertically delineated at both soil boring locations. Furthermore, laboratory analysis shows that TPH and BTEX concentrations are below the NMOCD clean-up goals.

Based on the analytical data, COG and ASSI propose to remove the impacted material as presented in Table 1. The area adjacent to and around soil boring S1 will be excavated to a depth of approximately six (6) foot bgs. Following excavation operations, a plastic liner will be installed at the bottom of the excavation on top of the excavation floor. The area adjacent to and around soil boring S2 will be excavated to a depth of approximately six (6) foot bgs. All material removed by mechanical means from both excavations will be stockpiled onsite and subsequently removed (hauled away) offsite to a proper disposal facility under appropriate manifest. The excavated areas will be backfilled to grade with clean material and the surface grade contoured to the surrounding landscape.



APPENDIX A

Figures

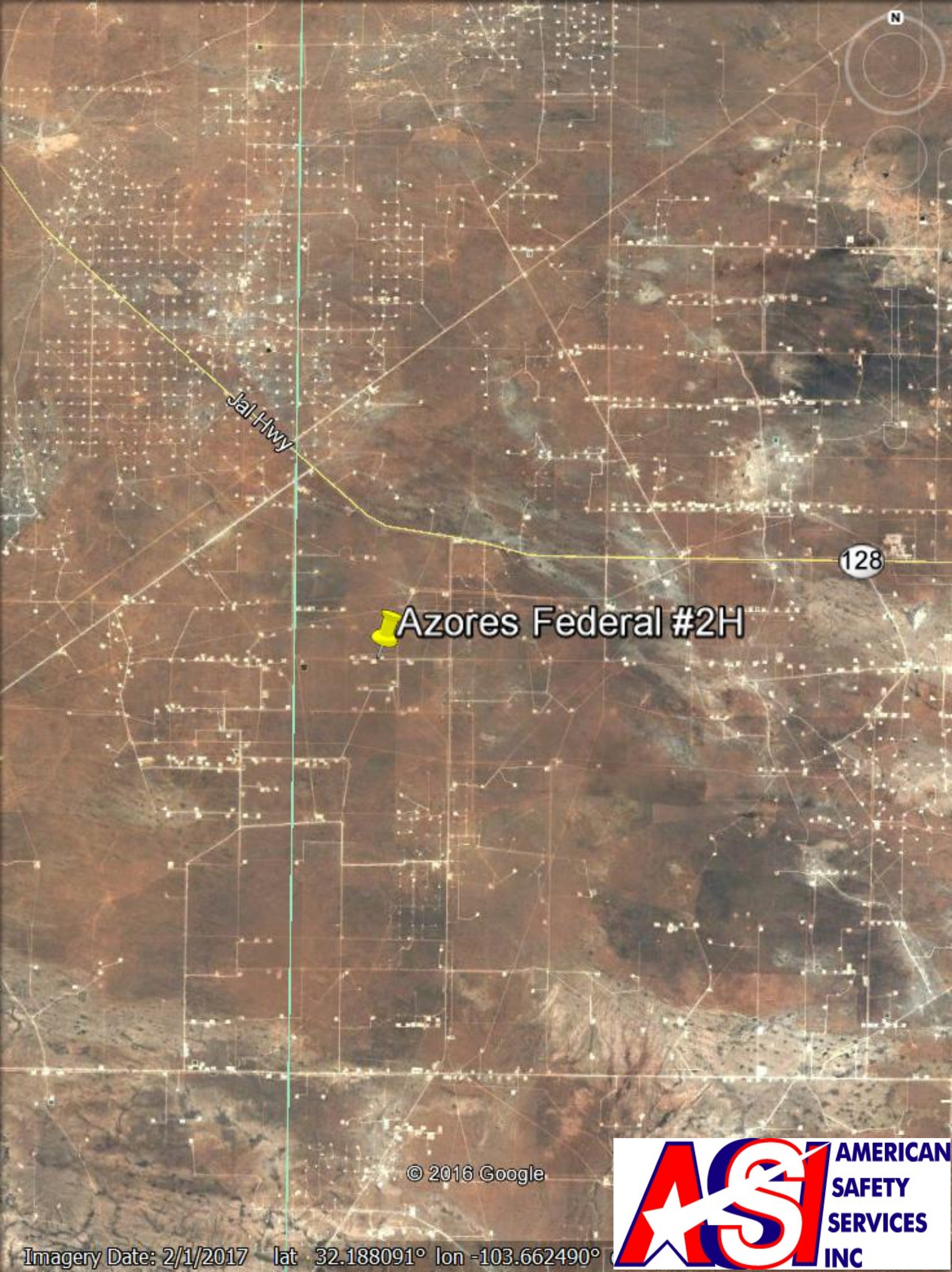

Jal-Hwy

128

 Azores Federal #2H

© 2016 Google

Imagery Date: 2/1/2017 lat 32.188091° lon -103.662490°





 Azores Federal #2H





Imagery Date: 2/11/99 lat 32.183095° lon -103.692999°

Azores Federal #002H

Released: 15 bbls Produced Water
Recovered: 3 bbls Produced Water
32.1816673, -103.6935196

Legend

-  Azores AOI
-  Sample Point



N

100 ft



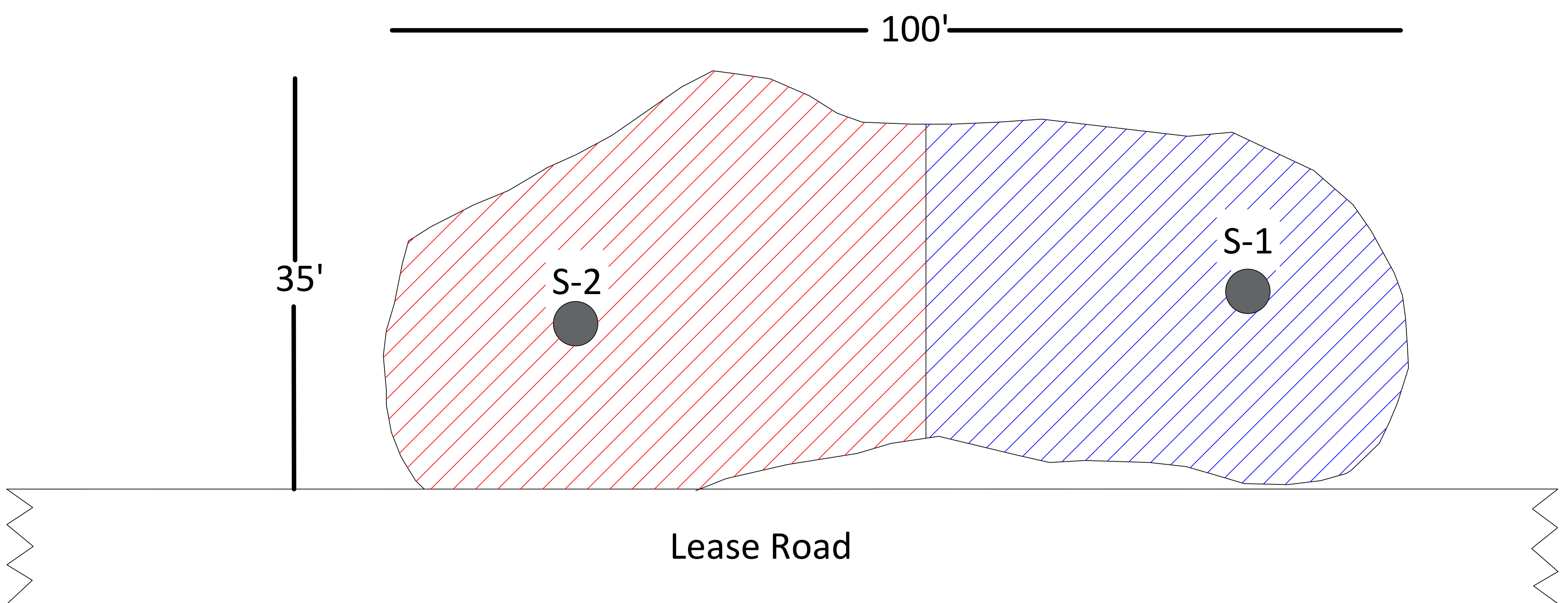

Legend

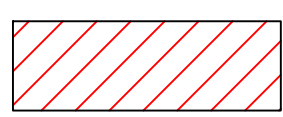
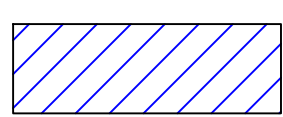
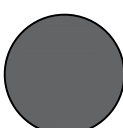
-  — Excavate 6'
-  — Excavate 6' with liner
-  — Sample Point

**Concho-
Azores Federal #002H**
Lea County, New Mexico
32.18166N, -103.69351W



FIGURE 4
**Proposed Excavation
Areas**



APPENDIX B

Table 1

TABLE 1
Summary of Delineation Sampling Analytical Results
Concentrations of Benzene, BTEX, TPH & Chloride in Soil
Concho Operating, LLC
Azores Federal #2H
Lea County, New Mexico
NMOCD REF: 1RP-4149



SAMPLE LOCATION	SAMPLE DEPTH (bgs)	SAMPLE DATE	SOIL STATUS	8021B					8015M			300.0
				BENZENE (mg/Kg)	TOLUENE (mg/Kg)	ETHYLBENZENE (mg/Kg)	XYLENES (mg/Kg)	TOTAL BTEX (mg/Kg)	GRO (mg/Kg)	DRO (mg/Kg)	Total TPH (mg/Kg)	CHLORIDE (mg/Kg)
NMOCD - Guidelines for Remediation of Leaks, Spills and Releases				10	NE	NE	NE	50	NE	NE	5,000	600
Vertical Delineation Sampling												
S1	1'	8/12/2016	In-Situ	<0.050	<0.050	<0.050	<0.150	<0.300	<10.0	<10.0	<10.0	3,440
S1	2'	8/12/2016	In-Situ	-	-	-	-	-	-	-	-	2,640
S1	3'	8/12/2016	In-Situ	-	-	-	-	-	-	-	-	2,680
S1	4'	8/12/2016	In-Situ	-	-	-	-	-	-	-	-	3,240
S1	6'	8/12/2016	In-Situ	-	-	-	-	-	-	-	-	13,600
S1	8'	8/12/2016	In-Situ	-	-	-	-	-	-	-	-	5,600
S1	10'	8/12/2016	In-Situ	-	-	-	-	-	-	-	-	4,240
S1	12'	8/12/2016	In-Situ	-	-	-	-	-	-	-	-	480
S1	15'	8/12/2016	In-Situ	-	-	-	-	-	-	-	-	224
S2	1'	8/12/2016	In-Situ	<0.050	<0.050	<0.050	<0.150	<0.300	<10.0	<10.0	<10.0	848
S2	2'	8/12/2016	In-Situ	-	-	-	-	-	-	-	-	2,440
S2	3'	8/12/2016	In-Situ	-	-	-	-	-	-	-	-	4,320
S2	4'	8/12/2016	In-Situ	-	-	-	-	-	-	-	-	5,200
S2	6'	8/12/2016	In-Situ	-	-	-	-	-	-	-	-	3,040
S2	8'	8/12/2016	In-Situ	-	-	-	-	-	-	-	-	80.0

mg/Kg - milligrams per Kilogram

— = Not Established

Concentrations in **BOLD** exceed the NMOCD Guidelines

	Proposed liner
	Proposed excavated area



APPENDIX C

Laboratory Analysis



PHONE (575) 393-2326 ° 101 E. MARLAND ° HOBBS, NM 88240

August 24, 2016

DAKOTA NEEL

COG OPERATING

P. O. BOX 1630

ARTESIA, NM 88210

RE: AZORES FEDERAL #2H

Enclosed are the results of analyses for samples received by the laboratory on 08/17/16 11:00.

Cardinal Laboratories is accredited through Texas NELAP under certificate number T104704398-16-8. Accreditation applies to drinking water, non-potable water and solid and chemical materials. All accredited analytes are denoted by an asterisk (*). For a complete list of accredited analytes and matrices visit the TCEQ website at www.tceq.texas.gov/field/qa/lab_accred_certif.html.

Cardinal Laboratories is accredited through the State of Colorado Department of Public Health and Environment for:

Method EPA 552.2	Haloacetic Acids (HAA-5)
Method EPA 524.2	Total Trihalomethanes (TTHM)
Method EPA 524.4	Regulated VOCs (V1, V2, V3)

Accreditation applies to public drinking water matrices.

This report meets NELAP requirements and is made up of a cover page, analytical results, and a copy of the original chain-of-custody. If you have any questions concerning this report, please feel free to contact me.

Sincerely,

Celey D. Keene

Lab Director/Quality Manager

Analytical Results For:

COG OPERATING
DAKOTA NEEL
P. O. BOX 1630
ARTESIA NM, 88210
Fax To: NONE

Received: 08/17/2016
Reported: 08/24/2016
Project Name: AZORES FEDERAL #2H
Project Number: NONE GIVEN
Project Location: NOT GIVEN

Sampling Date: 08/12/2016
Sampling Type: Soil
Sampling Condition: Cool & Intact
Sample Received By: Angela Cabrera

Sample ID: S1 - 1' (H601857-01)

BTEX 8021B		mg/kg		Analyzed By: MS					
Analyte	Result	Reporting Limit	Analyzed	Method Blank	BS	% Recovery	True Value QC	RPD	Qualifier
Benzene*	<0.050	0.050	08/20/2016	ND	2.28	114	2.00	3.95	
Toluene*	<0.050	0.050	08/20/2016	ND	2.32	116	2.00	3.70	
Ethylbenzene*	<0.050	0.050	08/20/2016	ND	2.21	110	2.00	4.14	
Total Xylenes*	<0.150	0.150	08/20/2016	ND	6.68	111	6.00	3.96	
Total BTEX	<0.300	0.300	08/20/2016	ND					

Surrogate: 4-Bromofluorobenzene (PID) 105 % 73.6-140

Chloride, SM4500Cl-B		mg/kg		Analyzed By: AC						
Analyte	Result	Reporting Limit	Analyzed	Method Blank	BS	% Recovery	True Value QC	RPD	Qualifier	
Chloride	3440	16.0	08/22/2016	ND	416	104	400	0.00		

TPH 8015M		mg/kg		Analyzed By: MS					
Analyte	Result	Reporting Limit	Analyzed	Method Blank	BS	% Recovery	True Value QC	RPD	Qualifier
GRO C6-C10	<10.0	10.0	08/19/2016	ND	218	109	200	1.61	
DRO >C10-C28	<10.0	10.0	08/19/2016	ND	234	117	200	1.50	

Surrogate: 1-Chlorooctane 84.7 % 35-147

Surrogate: 1-Chlorooctadecane 95.7 % 28-171

Sample ID: S1 - 2' (H601857-02)

Chloride, SM4500Cl-B		mg/kg		Analyzed By: AC					
Analyte	Result	Reporting Limit	Analyzed	Method Blank	BS	% Recovery	True Value QC	RPD	Qualifier
Chloride	2640	16.0	08/22/2016	ND	416	104	400	0.00	

Cardinal Laboratories

*=Accredited Analyte

PLEASE NOTE: Liability and Damages. Cardinal's liability and client's exclusive remedy for any claim arising, whether based in contract or tort, shall be limited to the amount paid by client for analyses. All claims, including those for negligence and any other cause whatsoever shall be deemed waived unless made in writing and received by Cardinal within thirty (30) days after completion of the applicable service. In no event shall Cardinal be liable for incidental or consequential damages, including, without limitation, business interruptions, loss of use, or loss of profits incurred by client, its subsidiaries, affiliates or successors arising out of or related to the performance of the services hereunder by Cardinal, regardless of whether such claim is based upon any of the above stated reasons or otherwise. Results relate only to the samples identified above. This report shall not be reproduced except in full with written approval of Cardinal Laboratories.



Celey D. Keene, Lab Director/Quality Manager

Analytical Results For:

COG OPERATING
DAKOTA NEEL
P. O. BOX 1630
ARTESIA NM, 88210
Fax To: NONE

Received: 08/17/2016
Reported: 08/24/2016
Project Name: AZORES FEDERAL #2H
Project Number: NONE GIVEN
Project Location: NOT GIVEN

Sampling Date: 08/12/2016
Sampling Type: Soil
Sampling Condition: Cool & Intact
Sample Received By: Angela Cabrera

Sample ID: S1 - 3' (H601857-03)

Chloride, SM4500Cl-B		mg/kg		Analyzed By: AC					
Analyte	Result	Reporting Limit	Analyzed	Method Blank	BS	% Recovery	True Value QC	RPD	Qualifier
Chloride	2680	16.0	08/22/2016	ND	416	104	400	0.00	

Sample ID: S1 - 4' (H601857-04)

Chloride, SM4500Cl-B		mg/kg		Analyzed By: AC					
Analyte	Result	Reporting Limit	Analyzed	Method Blank	BS	% Recovery	True Value QC	RPD	Qualifier
Chloride	3240	16.0	08/22/2016	ND	416	104	400	0.00	

Sample ID: S1 - 6' (H601857-05)

Chloride, SM4500Cl-B		mg/kg		Analyzed By: AC						
Analyte	Result	Reporting Limit	Analyzed	Method Blank	BS	% Recovery	True Value QC	RPD	Qualifier	
Chloride	13600	16.0	08/22/2016	ND	416	104	400	0.00		

Sample ID: S1 - 8' (H601857-06)

Chloride, SM4500Cl-B		mg/kg		Analyzed By: AC					
Analyte	Result	Reporting Limit	Analyzed	Method Blank	BS	% Recovery	True Value QC	RPD	Qualifier
Chloride	5600	16.0	08/22/2016	ND	416	104	400	0.00	

Sample ID: S1 - 10' (H601857-07)

Chloride, SM4500Cl-B		mg/kg		Analyzed By: AC					
Analyte	Result	Reporting Limit	Analyzed	Method Blank	BS	% Recovery	True Value QC	RPD	Qualifier
Chloride	4240	16.0	08/22/2016	ND	416	104	400	0.00	

Cardinal Laboratories

*=Accredited Analyte

PLEASE NOTE: Liability and Damages. Cardinal's liability and client's exclusive remedy for any claim arising, whether based in contract or tort, shall be limited to the amount paid by client for analyses. All claims, including those for negligence and any other cause whatsoever shall be deemed waived unless made in writing and received by Cardinal within thirty (30) days after completion of the applicable service. In no event shall Cardinal be liable for incidental or consequential damages, including, without limitation, business interruptions, loss of use, or loss of profits incurred by client, its subsidiaries, affiliates or successors arising out of or related to the performance of the services hereunder by Cardinal, regardless of whether such claim is based upon any of the above stated reasons or otherwise. Results relate only to the samples identified above. This report shall not be reproduced except in full with written approval of Cardinal Laboratories.



Celey D. Keene, Lab Director/Quality Manager

Analytical Results For:COG OPERATING
DAKOTA NEEL
P. O. BOX 1630
ARTESIA NM, 88210
Fax To: NONEReceived: 08/17/2016
Reported: 08/24/2016
Project Name: AZORES FEDERAL #2H
Project Number: NONE GIVEN
Project Location: NOT GIVENSampling Date: 08/12/2016
Sampling Type: Soil
Sampling Condition: Cool & Intact
Sample Received By: Angela Cabrera**Sample ID: S1 - 12' (H601857-08)**

Chloride, SM4500Cl-B		mg/kg		Analyzed By: AC					
Analyte	Result	Reporting Limit	Analyzed	Method Blank	BS	% Recovery	True Value QC	RPD	Qualifier
Chloride	480	16.0	08/22/2016	ND	416	104	400	0.00	

Sample ID: S1 - 15' (H601857-09)

Chloride, SM4500Cl-B		mg/kg		Analyzed By: AC					
Analyte	Result	Reporting Limit	Analyzed	Method Blank	BS	% Recovery	True Value QC	RPD	Qualifier
Chloride	224	16.0	08/22/2016	ND	416	104	400	0.00	

Cardinal Laboratories

*=Accredited Analyte

PLEASE NOTE: Liability and Damages. Cardinal's liability and client's exclusive remedy for any claim arising, whether based in contract or tort, shall be limited to the amount paid by client for analyses. All claims, including those for negligence and any other cause whatsoever shall be deemed waived unless made in writing and received by Cardinal within thirty (30) days after completion of the applicable service. In no event shall Cardinal be liable for incidental or consequential damages, including, without limitation, business interruptions, loss of use, or loss of profits incurred by client, its subsidiaries, affiliates or successors arising out of or related to the performance of the services hereunder by Cardinal, regardless of whether such claim is based upon any of the above stated reasons or otherwise. Results relate only to the samples identified above. This report shall not be reproduced except in full with written approval of Cardinal Laboratories.



Celey D. Keene, Lab Director/Quality Manager

Analytical Results For:

COG OPERATING
DAKOTA NEEL
P. O. BOX 1630
ARTESIA NM, 88210
Fax To: NONE

Received: 08/17/2016
Reported: 08/24/2016
Project Name: AZORES FEDERAL #2H
Project Number: NONE GIVEN
Project Location: NOT GIVEN

Sampling Date: 08/12/2016
Sampling Type: Soil
Sampling Condition: Cool & Intact
Sample Received By: Angela Cabrera

Sample ID: S2 - 1' (H601857-10)

BTX 8021B		mg/kg		Analyzed By: MS					
Analyte	Result	Reporting Limit	Analyzed	Method Blank	BS	% Recovery	True Value QC	RPD	Qualifier
Benzene*	<0.050	0.050	08/20/2016	ND	2.28	114	2.00	3.95	
Toluene*	<0.050	0.050	08/20/2016	ND	2.32	116	2.00	3.70	
Ethylbenzene*	<0.050	0.050	08/20/2016	ND	2.21	110	2.00	4.14	
Total Xylenes*	<0.150	0.150	08/20/2016	ND	6.68	111	6.00	3.96	
Total BTX	<0.300	0.300	08/20/2016	ND					

Surrogate: 4-Bromofluorobenzene (PID) 107 % 73.6-140

Chloride, SM4500CI-B		mg/kg		Analyzed By: AC					
Analyte	Result	Reporting Limit	Analyzed	Method Blank	BS	% Recovery	True Value QC	RPD	Qualifier
Chloride	848	16.0	08/22/2016	ND	416	104	400	0.00	

TPH 8015M		mg/kg		Analyzed By: MS					
Analyte	Result	Reporting Limit	Analyzed	Method Blank	BS	% Recovery	True Value QC	RPD	Qualifier
GRO C6-C10	<10.0	10.0	08/19/2016	ND	218	109	200	1.61	
DRO >C10-C28	<10.0	10.0	08/19/2016	ND	234	117	200	1.50	

Surrogate: 1-Chlorooctane 88.5 % 35-147

Surrogate: 1-Chlorooctadecane 99.7 % 28-171

Sample ID: S2 - 2' (H601857-11)

Chloride, SM4500Cl-B		mg/kg		Analyzed By: AC					
Analyte	Result	Reporting Limit	Analyzed	Method Blank	BS	% Recovery	True Value QC	RPD	Qualifier
Chloride	2440	16.0	08/23/2016	ND	416	104	400	0.00	

Cardinal Laboratories

*=Accredited Analyte

PLEASE NOTE: Liability and Damages. Cardinal's liability and client's exclusive remedy for any claim arising, whether based in contract or tort, shall be limited to the amount paid by client for analyses. All claims, including those for negligence and any other cause whatsoever shall be deemed waived unless made in writing and received by Cardinal within thirty (30) days after completion of the applicable service. In no event shall Cardinal be liable for incidental or consequential damages, including, without limitation, business interruptions, loss of use, or loss of profits incurred by client, its subsidiaries, affiliates or successors arising out of or related to the performance of the services hereunder by Cardinal, regardless of whether such claim is based upon any of the above stated reasons or otherwise. Results relate only to the samples identified above. This report shall not be reproduced except in full with written approval of Cardinal Laboratories.



Celey D. Keene, Lab Director/Quality Manager

Analytical Results For:

 COG OPERATING
 DAKOTA NEEL
 P. O. BOX 1630
 ARTESIA NM, 88210
 Fax To: NONE

 Received: 08/17/2016
 Reported: 08/24/2016
 Project Name: AZORES FEDERAL #2H
 Project Number: NONE GIVEN
 Project Location: NOT GIVEN

 Sampling Date: 08/12/2016
 Sampling Type: Soil
 Sampling Condition: Cool & Intact
 Sample Received By: Angela Cabrera

Sample ID: S2 - 3' (H601857-12)

Chloride, SM4500Cl-B		mg/kg		Analyzed By: AC					
Analyte	Result	Reporting Limit	Analyzed	Method Blank	BS	% Recovery	True Value QC	RPD	Qualifier
Chloride	4320	16.0	08/23/2016	ND	416	104	400	0.00	

Sample ID: S2 - 4' (H601857-13)

Chloride, SM4500Cl-B		mg/kg		Analyzed By: AC					
Analyte	Result	Reporting Limit	Analyzed	Method Blank	BS	% Recovery	True Value QC	RPD	Qualifier
Chloride	5200	16.0	08/23/2016	ND	416	104	400	0.00	

Sample ID: S2 - 6' (H601857-14)

Chloride, SM4500Cl-B		mg/kg		Analyzed By: AC					
Analyte	Result	Reporting Limit	Analyzed	Method Blank	BS	% Recovery	True Value QC	RPD	Qualifier
Chloride	3040	16.0	08/23/2016	ND	416	104	400	0.00	

Sample ID: S2 - 8' (H601857-15)

Chloride, SM4500Cl-B		mg/kg		Analyzed By: AC						
Analyte	Result	Reporting Limit	Analyzed	Method Blank	BS	% Recovery	True Value QC	RPD	Qualifier	
Chloride	80.0	16.0	08/23/2016	ND	416	104	400	0.00		

Cardinal Laboratories

*=Accredited Analyte

PLEASE NOTE: Liability and Damages. Cardinal's liability and client's exclusive remedy for any claim arising, whether based in contract or tort, shall be limited to the amount paid by client for analyses. All claims, including those for negligence and any other cause whatsoever shall be deemed waived unless made in writing and received by Cardinal within thirty (30) days after completion of the applicable service. In no event shall Cardinal be liable for incidental or consequential damages, including, without limitation, business interruptions, loss of use, or loss of profits incurred by client, its subsidiaries, affiliates or successors arising out of or related to the performance of the services hereunder by Cardinal, regardless of whether such claim is based upon any of the above stated reasons or otherwise. Results relate only to the samples identified above. This report shall not be reproduced except in full with written approval of Cardinal Laboratories.



Celey D. Keene, Lab Director/Quality Manager

Notes and Definitions

QR-03	The RPD value for the sample duplicate or MS/MSD was outside of QC acceptance limits due to matrix interference. QC batch accepted based on LCS and/or LCSD recovery and/or RPD values.
QM-07	The spike recovery was outside acceptance limits for the MS and/or MSD. The batch was accepted based on acceptable LCS recovery.
ND	Analyte NOT DETECTED at or above the reporting limit
RPD	Relative Percent Difference
**	Samples not received at proper temperature of 6°C or below.
***	Insufficient time to reach temperature.
-	Chloride by SM4500Cl-B does not require samples be received at or below 6°C Samples reported on an as received basis (wet) unless otherwise noted on report

Cardinal Laboratories

*=Accredited Analyte

PLEASE NOTE: Liability and Damages. Cardinal's liability and client's exclusive remedy for any claim arising, whether based in contract or tort, shall be limited to the amount paid by client for analyses. All claims, including those for negligence and any other cause whatsoever shall be deemed waived unless made in writing and received by Cardinal within thirty (30) days after completion of the applicable service. In no event shall Cardinal be liable for incidental or consequential damages, including, without limitation, business interruptions, loss of use, or loss of profits incurred by client, its subsidiaries, affiliates or successors arising out of or related to the performance of the services hereunder by Cardinal, regardless of whether such claim is based upon any of the above stated reasons or otherwise. Results relate only to the samples identified above. This report shall not be reproduced except in full with written approval of Cardinal Laboratories.



Celey D. Keene, Lab Director/Quality Manager



101 East Marland, Hobbs, NM 88240
(575) 393-2326 FAX (575) 393-2476

CHAIN-OF-CUSTODY AND ANALYSIS REQUEST

1 of 2

Company Name: COG Operating LLC

Project Manager: Dakota Neel

Address: 2208 West Main

City: Artesia

State: NM

Zip: 88210

Phone #: (575) 748-6930

Fax #:

Project #:

Project Owner:

Project Name: Azores Federal #2H

Project Location:

Sampler Name: Dakota Neel

BILL TO

ANALYSIS REQUEST

P.O. #:

Company: COG Operating LLC

Attn: Robert McNeill

Address: 600 W Illinois

City: Midland

State: TX Zip: 79701

Phone #: (432) 221-0388

Fax #:

FOR LAB USE ONLY

Lab I.D.

Sample I.D.

H6D1R57

S1-1'

(G)RAB OR (C)OMP.

CONTAINERS

GROUNDWATER

WASTEWATER

SOIL

OIL

SLUDGE

OTHER :

ACID/BASE:

ICE / COOL

OTHER :

DATE TIME

BTEX

TPH

Chloride

1-23456789

S1-1'
S1-2'
S1-3'
S1-4'
S1-6'
S1-8'
S1-10'
S1-12'
S1-15'

(G)RAB OR (C)OMP.

CONTAINERS

GROUNDWATER

WASTEWATER

SOIL

OIL

SLUDGE

OTHER :

ACID/BASE:

ICE / COOL

OTHER :

DATE TIME

BTEX

TPH

Chloride

PLEASE NOTE: Liability and Damages. Cardinal's liability and client's exclusive remedy for any claim arising whether based in contract or tort, shall be limited to the amount paid by the client for the analyses. All claims including those for negligence and any other cause shall be deemed waived unless made in writing and received by Cardinal within 30 days after completion of the applicable service. In no event shall Cardinal be liable for incidental or consequential damages, including without limitation, business interruptions, loss of use, or loss of profits incurred by client, its subsidiaries, affiliates or successors arising out of or related to the performance of services hereunder by Cardinal, regardless of whether such claim is based upon any of the above stated reasons or otherwise.

Relinquished By:

Date:

Received By:

Phone Result:

Yes No

Add'l Phone #:

Relinquished By:

Date:

Received By:

Phone Result:

Yes No

Add'l Phone #:

Delivered By: (Circle One)

Sampler - UPS - Bus - Other:

4.90c

Sample Condition
Cool ☒ Intact ☒
Yes ☒ No ☒

CHECKED BY:
(Initials)

5. Please fax written changes to 575-393-2476



Page 9 of 9



APPENDIX D

Initial C-141

District I
1625 N. French Dr., Hobbs, NM 88240
District II
811 S. First St., Artesia, NM 88210
District III
1000 Rio Brazos Road, Aztec, NM 87410
District IV
1220 S. St. Francis Dr., Santa Fe, NM 87505

State of New Mexico
Energy Minerals and Natural Resources
Oil Conservation Division
1220 South St. Francis Dr.
Santa Fe, NM 87505

Form C-141
Revised August 8, 2011

Submit 1 Copy to appropriate District Office in
accordance with 19.15.29 NMAC.

Release Notification and Corrective Action

OPERATOR

☒ Initial Report ☐ Final Report

Name of Company: COG Operating LLC	Contact: Robert McNeill
Address: 600 West Illinois Avenue, Midland TX 79701	Telephone No. 432-230-0077
Facility Name: AZORES FEDERAL #002H	Facility Type: Wellhead

Surface Owner: Federal	Mineral Owner: Federal	API No. 30-025-41534
------------------------	------------------------	----------------------

LOCATION OF RELEASE

Unit Letter O	Section 29	Township 24S	Range 32E	Feet from the 190'	North/South Line South	Feet from the 1650'	East/West Line East	County Lea
------------------	---------------	-----------------	--------------	-----------------------	---------------------------	------------------------	------------------------	---------------

Latitude 32.1816673 Longitude -103.6935196

NATURE OF RELEASE

Type of Release: Produced Water	Volume of Release: 15 bbls PW	Volume Recovered: 3 bbls PW
Source of Release: Flowline	Date and Hour of Occurrence: 1-18-2016 2:00 pm	Date and Hour of Discovery: 1-18-2016 2:00 pm
Was Immediate Notice Given? <input type="checkbox"/> Yes <input type="checkbox"/> No <input checked="" type="checkbox"/> Not Required	If YES, To Whom?	
By Whom?	Date and Hour:	
Was a Watercourse Reached? <input type="checkbox"/> Yes <input checked="" type="checkbox"/> No	If YES, Volume Impacting the Watercourse.	

If a Watercourse was Impacted, Describe Fully.*

Describe Cause of Problem and Remedial Action Taken.*

This release was caused by an open valve on an open end poly line. A vacuum truck was dispatched to recover standing fluid.

Describe Area Affected and Cleanup Action Taken.*

This release is located in the pasture along the lease road. Concho will have the spill site sampled to delineate any possible contamination from the release and we will present a remediation work plan to the NMOCD for approval prior to any significant remediation work.

I hereby certify that the information given above is true and complete to the best of my knowledge and understand that pursuant to NMOCD rules and regulations all operators are required to report and/or file certain release notifications and perform corrective actions for releases which may endanger public health or the environment. The acceptance of a C-141 report by the NMOCD marked as "Final Report" does not relieve the operator of liability should their operations have failed to adequately investigate and remediate contamination that pose a threat to ground water, surface water, human health or the environment. In addition, NMOCD acceptance of a C-141 report does not relieve the operator of responsibility for compliance with any other federal, state, or local laws and/or regulations.

OIL CONSERVATION DIVISION

Signature: 	Approved by Environmental Specialist:		
Printed Name: Robert McNeill			
Title: Environmental Manager	Approval Date:	Expiration Date:	
E-mail Address: rmcneill@concho.com	Conditions of Approval:		Attached <input type="checkbox"/>
Date: February 1, 2016	Phone: 432-230-0077		

* Attach Additional Sheets If Necessary



APPENDIX E

Groundwater Data



New Mexico Office of the State Engineer

Wells with Well Log Information

No wells found.

Basin/County Search:

County: Lea

PLSS Search:

Section(s): 29 Township: 24S Range: 32E

The data is furnished by the NMOSE/ISC and is accepted by the recipient with the expressed understanding that the OSE/ISC make no warranties, expressed or implied, concerning the accuracy, completeness, reliability, usability, or suitability for any particular purpose of the data.

4/27/17 7:04 AM

WELLS WITH WELL LOG INFORMATION



USGS 321005103402301 24S.32E.33.42241

