

From: [Billings, Bradford, EMNRD](#)
To: [Camille J Bryant](#)
Cc: [Amber L Groves](#); [Yu, Olivia, EMNRD](#)
Subject: RE: Plains Pipeline 8" Moore to Jal #1 Release Site NMOCD Ref. # AP-91
Date: Tuesday, February 27, 2018 10:34:10 AM

February 27, 2018

Plains Pipeline
Camille J. Bryant
Amber L. Groves

Re: Plains Pipeline 8" Moore to Jal, Release Site NMOCD Ref.# AP-91, Lea county.

Following review of submitted work plan for modifications to work on the site referenced above, the following:

The work effort detailed on this email stream and in supplied documentation is hereby approved. Please provide District office with timely opportunity to attend installation of said wells and sampling.

Please keep this email communication for your files as NO official paper approval will follow.

Sincerely,
Bradford Billings
EMNRD/OCD-Santa Fe

OCD approval does not relieve the operator of liability should their operations fail to adequately investigate and remediate contamination that may pose a threat to ground water, surface water, human health or the environment. In addition, OCD approval does not relieve the operator of responsibility for compliance with any other federal, state, local laws and/or regulations

From: Camille J Bryant [mailto:CJBryant@paalp.com]
Sent: Thursday, February 15, 2018 8:18 AM
To: Billings, Bradford, EMNRD <Bradford.Billings@state.nm.us>
Cc: Amber L Groves <ALGroves@paalp.com>
Subject: Plains Pipeline 8" Moore to Jal #1 Release Site NMOCD Ref. # AP-91

Mr. Billings,,

Plains Pipeline, L.P., respectfully requests NMOCD approval to conduct the following activities at the 8" Moore to Jal #1 Release Site NMOCD Ref# AP-91. Plains proposes to install three (3) additional monitor wells (PMW-39, PMW-40, and PMW-41) at the site. The proposed monitor wells will aide in plume delineation and groundwater remediation efforts at the site. Monitor well PMW-39 is

proposed to be installed to the northeast of existing well MW-38, PMW-40 is proposed to be installed to the south-southeast of existing well MW-37, and PMW-41 is proposed to be installed to the south of existing well MW-38. Please reference the attached Proposed Monitor Well Locations Map, Figures 2 and 3.

Upon NMOCD approval, Plains will commence with the described activities.

Please contact me with any questions or concerns.

Respectfully,

Camille J. Bryant
Remediation Supervisor
Plains All American
505 N. Big Spring, Suite 600
Midland, Texas 79701
Office: 432.221.7924
Cell: 575.441.1099

Attention:

The information contained in this message and/or attachments is intended only for the person or entity to which it is addressed and may contain confidential and/or privileged material. If you received this in error, please contact the Plains Service Desk at 713-646-4444 and delete the material from any system and destroy any copies.

This footnote also confirms that this email message has been scanned for Viruses and Content and cleared.

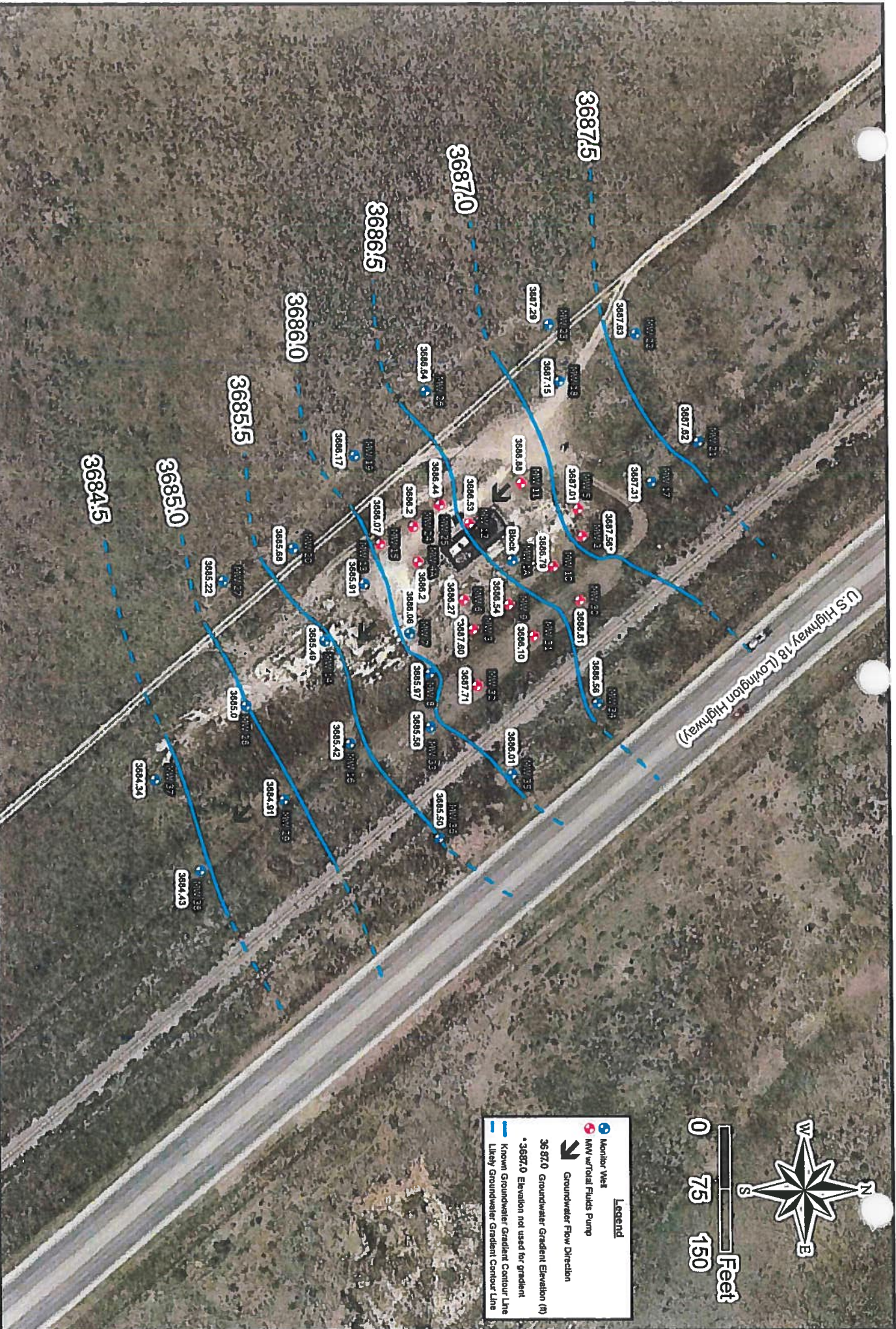

Project # 700376.044.04



Date: 10/17/2017

Scale: 1" = 100'

Drawn By: JIM

8" Moore to Jal #1

SRS # 2002-10270, NMOCDF REF. # AP-91

9.2 Miles SE of Lovington, NM, Lea County, New Mexico

Figure 3c - PSH Thickness & Groundwater Concentration Map - 09/21/2017

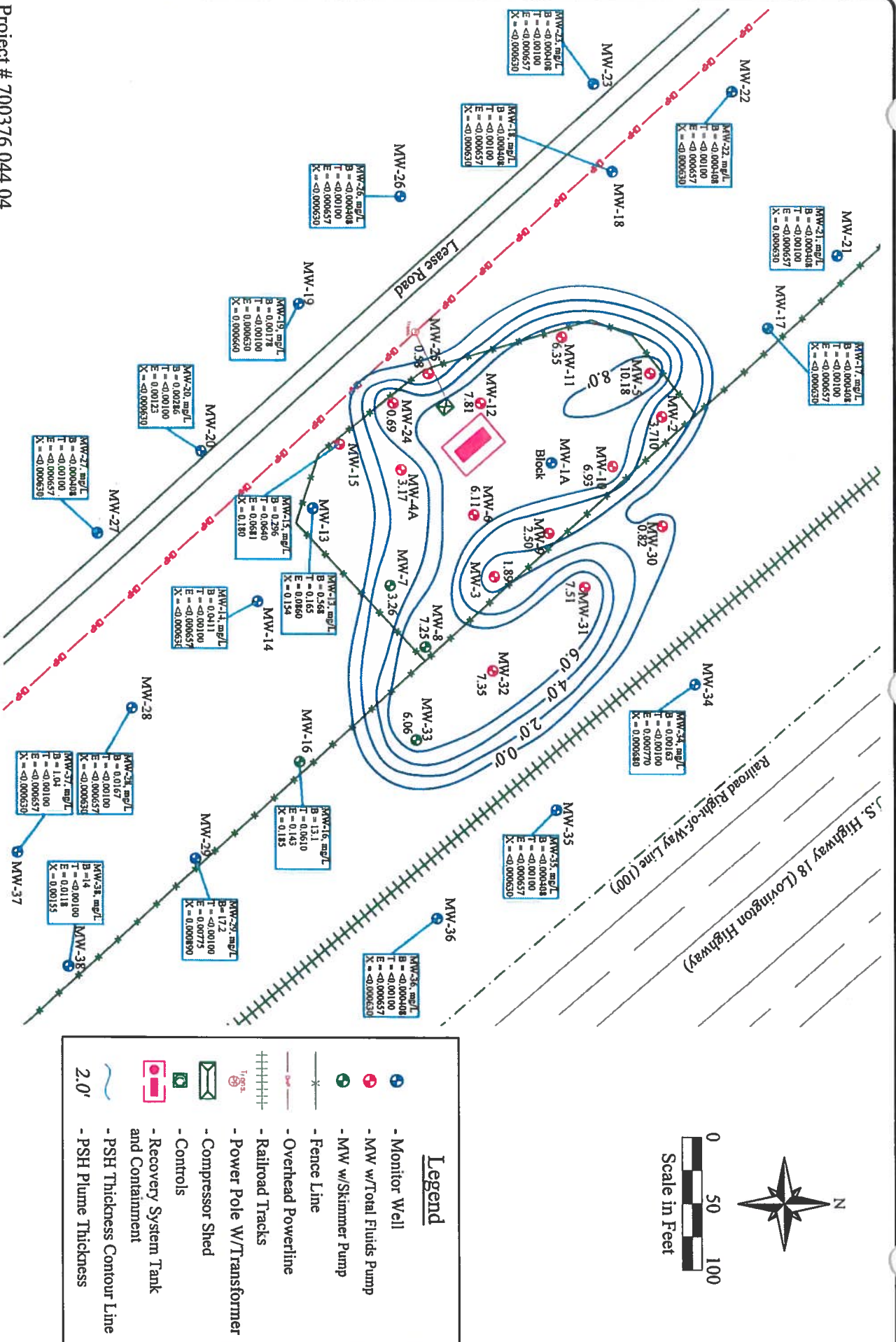

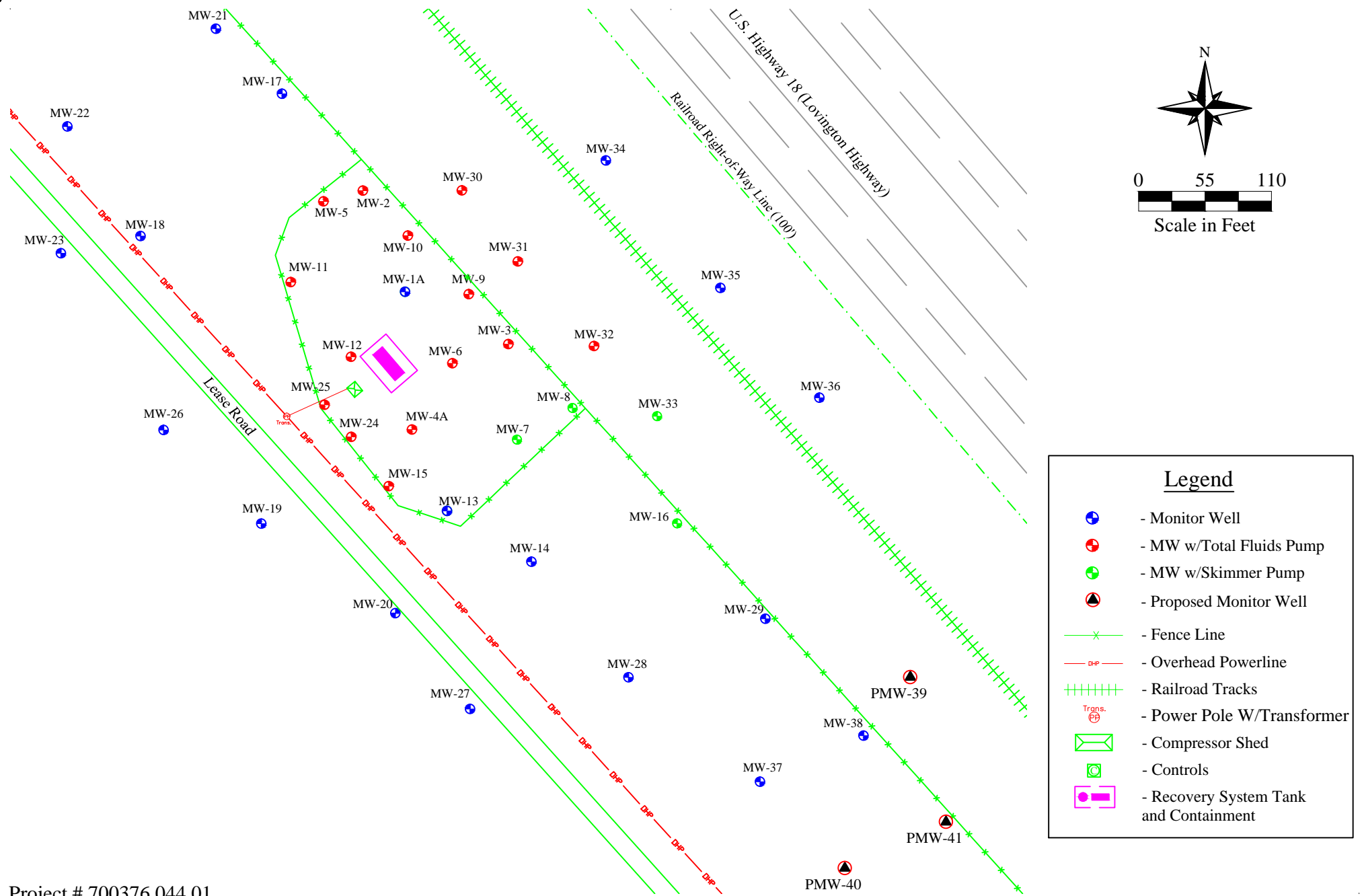

Project # 700376.044.01



Date: 01/26/2017

Scale: 1" = 110'

Drawn By: BJA

8" Moore to Jal #1
SRS # 2002-10270, NMOCD REF. # AP-91
9.2 Miles SE of Lovington, NM, Lea County, New Mexico
Figure 4 - Proposed Monitor Well Locations