



## INFORMATION ONLY

March 20, 2018

Ms. Olivia Yu  
Environmental Specialist  
New Mexico Oil Conservation District  
District 1 – Hobbs  
1625 N. French Drive  
Hobbs, New Mexico 88240

**RE: 1RP-4867 - Submittal of Proposed WorkPlan for Soil Delineation at the Trionyx Frac Pond T-25-S, R-31-E, Eddy County, New Mexico**

Dear Ms. Yu,

TETRA Technologies Inc. (TETRA), a contractor to Devon Energy Production Co, LP (6137) (Devon) wishes to submit this Proposed Delineation Workplan (Workplan) to the New Mexico Oil Conservation Division (NMOCD) to address the release at the Trionyx Frac Pond on October 24, 2017. The purpose of this Workplan is to describe proposed methodologies and activities to carry out the delineation to assess the horizontal and vertical extent of impact to soils at the release site. The legal description of the Release Site is Unit Letter "P", Section 2, Township 25 South, Range 31 East, in Eddy County, New Mexico. The site location is shown in Figure 1.

### Background

On October 24, 2017 at 2:14 PM MST, TETRA, under contract to Devon was pigging a line from the Arabian 30-19 Fed Com 1H to the Trionyx pond. TETRA had completed the line from the location to the booster pump. After rigging up to pig from the booster pump to the Trionyx pond, air in the line caused the line to come out of the pond and fluid was released to the ground. TETRA then shut down operations and notified Devon. Approximately 50bbls of produced water ran off the side of the pond onto the Trionyx facility. A vacuum truck was dispatched and recovered 40 bbls of treated produced water. The release affected approximately 25,000 square feet running south from the release point. The location of the release area is shown in Figure 2.

### Soil Investigation

A sample of the treated produced water was taken from the Trionyx pond to determine the quality of the water released and to also ascertain what impacts may have occurred as a result of the release. The analytical results are provided in Table 1 below. Analytical reports from Cardinal Laboratories are attached to this Workplan.

<b>All results in mg/L</b>	<b>90 BBL COTTON DRAW WATER PIT</b>
Benzene	0.823
Toluene	0.583
Ethylbenzene	0.033
Total xylenes	0.162
Total BTEX	1.60
Chloride	146000
GRO C6-C10	2.65
DRO > C10-C28	<1.00
EXT DRO > C28-C36	<1.00

Table 1 – Analytical results from Trionyx pond

As shown in Table 1, the levels found clearly show benzene, toluene, ethylbenzene and xylenes (BTEX) levels and total petroleum hydrocarbons (TPH) (GRO+DRO+MRO C6 thru C36) to be very low. TETRA would expect low TPH levels since the produced water had been treated prior to its use by TETRA. BTEX and TPH levels found are expected to have little or no impact to soils.

The results were also compared to the most restrictive NMOCD Site Classification criteria remediation levels, 10 mg/kg for benzene, 50 mg/kg for BTEX and 100 mg/kg for TPH. Results clearly indicate delineation of BTEX and TPH are not needed and therefore are not part of this delineation Workplan.

Chloride levels were found to be elevated and are part of this proposed delineation Workplan. Chloride remediation levels for the release site were determined to be 600 mg/kg, per discussions with NMOCD. This Workplan will focus on the delineation of chlorides and the horizontal and vertical impact to soils.

TETRA is currently screening contractors to perform the work required in this Workplan. TETRA proposes to delineate the release using either soil borings (with a hollow stem auger) or investigation trenches (using a backhoe). The method will be determined upon selection of a remediation contractor. Samples will be collected at the surface and at 1 to 2 foot intervals below ground surface (bgs) to assess the vertical extent of chloride impact. To assess the horizontal extent soil samples will be collected at sample points adjacent to the release point and at approximately twenty (20) foot intervals downgradient from the release point. Samples will be collected and field screened for chloride to assess the horizontal and vertical extent of impact to soils. Sampling will continue until chloride field screening indicate chloride concentrations do not exceed the recommended NMOCD regulatory guidelines of 600 mg/kg. Confirmation samples will be taken at the extent of the delineation to confirm field sampling results. Confirmation samples will be analyzed for chloride by EPA Method 300.0.

One (1) background soil sample will be collected from a non-impacted area approximately fifty (50) feet northeast of the release area.

## Reporting

Upon receipt of the analytical results, a soil investigation report will be prepared by the TETRA contractor and submitted to the NMOCD for review and approval. If it is determined by NMOCD that remediation is required a Workplan for the remediation will be prepared and submitted to NMOCD for approval.

Should you have any questions or comments, please do not hesitate to contact me at 281-364-5116.

Sincerely,

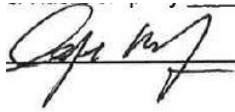
A handwritten signature in black ink, appearing to read "Cliff Kirchof", written over a horizontal line.

Clifford Kirchof  
Environmental/Chemical  
Regulatory Compliance Manager

cc. Mike Shoemaker, Devon  
Adam Calvin, TETRA  
Delfino Escalante III, TETRA

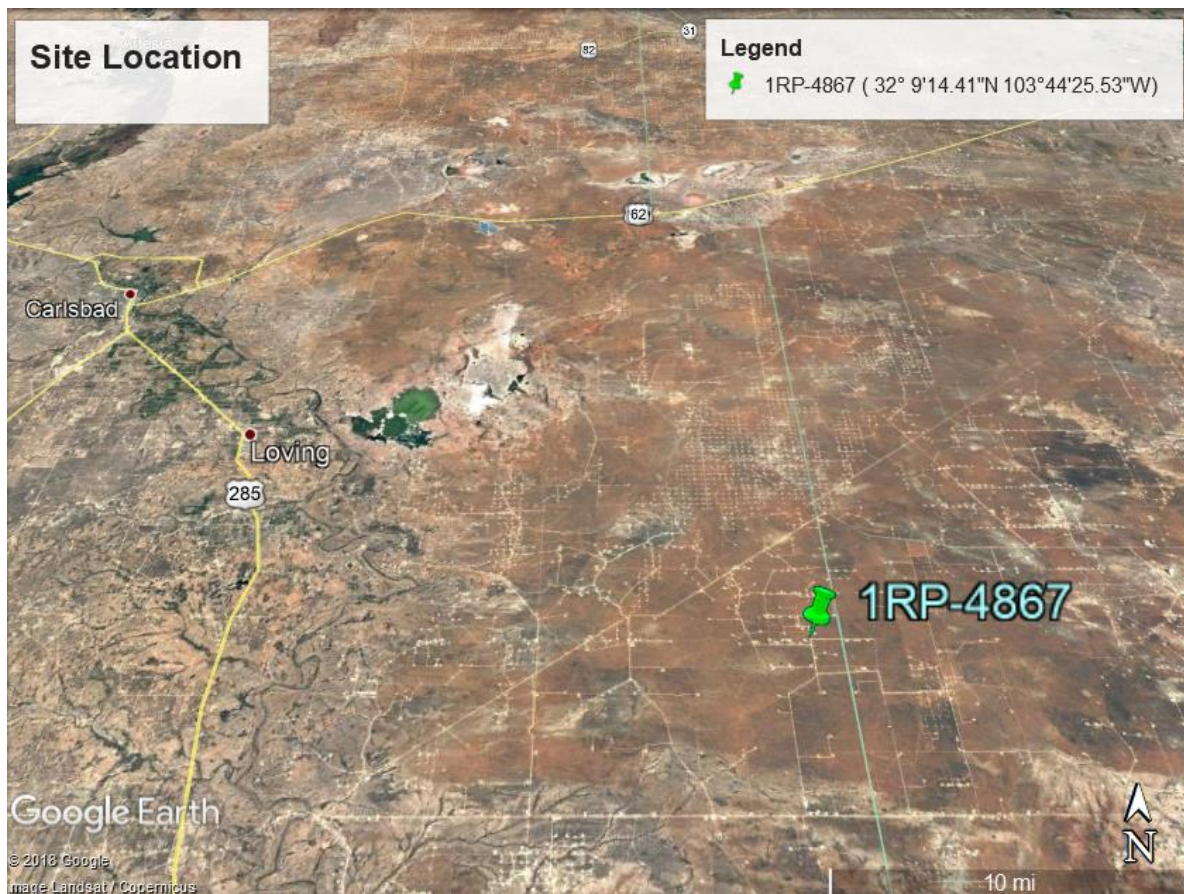

Figure 1 – Site location with Lat/Long coordinates.



Figure 2: Area of Release at Trionyx Frac Pond – 50 bbls with 40 bbls recovered.

February 13, 2018

ANDREW ROMO

TETRA TECHNOLOGIES

1114 S FM 1788

MIDLAND, TX 79765

RE: COTTON DRAW WATER PIT

Enclosed are the results of analyses for samples received by the laboratory on 02/12/18 11:30.

Cardinal Laboratories is accredited through Texas NELAP under certificate number T104704398-17-10. Accreditation applies to drinking water, non-potable water and solid and chemical materials. All accredited analytes are denoted by an asterisk (\*). For a complete list of accredited analytes and matrices visit the TCEQ website at [www.tceq.texas.gov/field/qa/lab\\_accred\\_certif.html](http://www.tceq.texas.gov/field/qa/lab_accred_certif.html).

Cardinal Laboratories is accredited through the State of Colorado Department of Public Health and Environment for:

Method EPA 552.2	Haloacetic Acids (HAA-5)
Method EPA 524.2	Total Trihalomethanes (TTHM)
Method EPA 524.4	Regulated VOCs (V1, V2, V3)

Accreditation applies to public drinking water matrices.

This report meets NELAP requirements and is made up of a cover page, analytical results, and a copy of the original chain-of-custody. If you have any questions concerning this report, please feel free to contact me.

Sincerely,



Mike Snyder For Celey D. Keene

Lab Director/Quality Manager



**Analytical Results For:**

TETRA TECHNOLOGIES  
ANDREW ROMO  
1114 S FM 1788  
MIDLAND TX, 79765  
Fax To:

Received:	02/12/2018	Sampling Date:	02/12/2018
Reported:	02/13/2018	Sampling Type:	Wastewater
Project Name:	COTTON DRAW WATER PIT	Sampling Condition:	Cool & Intact
Project Number:	NONE GIVEN	Sample Received By:	Jodi Henson
Project Location:	LOVINGTON, NM		

**Sample ID: 250 BBL COTTON DRAW WATER PIT (H800433-01)**

BTEx 8021B		mg/L		Analyzed By: MS					
Analyte	Result	Reporting Limit	Analyzed	Method Blank	BS	% Recovery	True Value QC	RPD	Qualifier
<b>Benzene*</b>	<b>0.813</b>	0.020	02/12/2018	ND	0.020	99.2	0.0200	0.733	
<b>Toluene*</b>	<b>0.569</b>	0.020	02/12/2018	ND	0.020	97.9	0.0200	1.35	
<b>Ethylbenzene*</b>	<b>0.031</b>	0.020	02/12/2018	ND	0.020	97.5	0.0200	2.48	
<b>Total Xylenes*</b>	<b>0.154</b>	0.060	02/12/2018	ND	0.061	102	0.0600	1.74	
<b>Total BTEx</b>	<b>1.57</b>	0.120	02/12/2018	ND					

Surrogate: 4-Bromofluorobenzene (PID) 101 % 81.3-128

Chloride, SM4500Cl-B		mg/L		Analyzed By: AC					
Analyte	Result	Reporting Limit	Analyzed	Method Blank	BS	% Recovery	True Value QC	RPD	Qualifier
<b>Chloride*</b>	<b>150000</b>	4.00	02/12/2018	ND	104	104	100	3.92	

TDS 160.1		mg/L		Analyzed By: AC					
Analyte	Result	Reporting Limit	Analyzed	Method Blank	BS	% Recovery	True Value QC	RPD	Qualifier
<b>TDS*</b>	<b>220000</b>	5.00	02/13/2018	ND	209	98.1	213	2.38	

TPH 8015M		mg/L		Analyzed By: MS					
Analyte	Result	Reporting Limit	Analyzed	Method Blank	BS	% Recovery	True Value QC	RPD	Qualifier
<b>GRO C6-C10*</b>	<b>2.27</b>	1.00	02/12/2018	ND	37.4	74.8	50.0	0.837	
DRO >C10-C28*	<1.00	1.00	02/12/2018	ND	48.5	96.9	50.0	2.18	
EXT DRO >C28-C36	<1.00	1.00	02/12/2018	ND					

Surrogate: 1-Chlorooctane 70.5 % 37.1-138

Surrogate: 1-Chlorooctadecane 90.7 % 44.6-151

Cardinal Laboratories

\*=Accredited Analyte

PLEASE NOTE: Liability and Damages. Cardinal's liability and client's exclusive remedy for any claim arising, whether based in contract or tort, shall be limited to the amount paid by client for analyses. All claims, including those for negligence and any other cause whatsoever shall be deemed waived unless made in writing and received by Cardinal within thirty (30) days after completion of the applicable service. In no event shall Cardinal be liable for incidental or consequential damages, including, without limitation, business interruptions, loss of use, or loss of profits incurred by client, its subsidiaries, affiliates or successors arising out of or related to the performance of the services hereunder by Cardinal, regardless of whether such claim is based upon any of the above stated reasons or otherwise. Results relate only to the samples identified above. This report shall not be reproduced except in full with written approval of Cardinal Laboratories.



Mike Snyder For Celey D. Keene, Lab Director/Quality Manager

**Analytical Results For:**

TETRA TECHNOLOGIES  
ANDREW ROMO  
1114 S FM 1788  
MIDLAND TX, 79765  
Fax To:

Received: 02/12/2018  
Reported: 02/13/2018  
Project Name: COTTON DRAW WATER PIT  
Project Number: NONE GIVEN  
Project Location: LOVINGTON, NM

Sampling Date: 02/12/2018  
Sampling Type: Wastewater  
Sampling Condition: Cool & Intact  
Sample Received By: Jodi Henson

**Sample ID: 90 BBL COTTON DRAW WATER PIT (H800433-02)**

BTEx 8021B		mg/L	Analyzed By: MS						
Analyte	Result	Reporting Limit	Analyzed	Method Blank	BS	% Recovery	True Value QC	RPD	Qualifier
Benzene*	0.823	0.020	02/12/2018	ND	0.020	99.2	0.0200	0.733	
Toluene*	0.583	0.020	02/12/2018	ND	0.020	97.9	0.0200	1.35	
Ethylbenzene*	0.033	0.020	02/12/2018	ND	0.020	97.5	0.0200	2.48	
Total Xylenes*	0.162	0.060	02/12/2018	ND	0.061	102	0.0600	1.74	
Total BTEX	1.60	0.120	02/12/2018	ND					

Surrogate: 4-Bromofluorobenzene (PID) 103 % 81.3-128

Chloride, SM4500Cl-B		mg/L		Analyzed By: AC					
Analyte	Result	Reporting Limit	Analyzed	Method Blank	BS	% Recovery	True Value QC	RPD	Qualifier
Chloride*	146000	4.00	02/12/2018	ND	104	104	100	3.92	

TDS 160.1		mg/L		Analyzed By: AC					
Analyte	Result	Reporting Limit	Analyzed	Method Blank	BS	% Recovery	True Value QC	RPD	Qualifier
TDS*	213000	5.00	02/13/2018	ND	209	98.1	213	2.38	

TPH 8015M		mg/L	Analyzed By: MS						
Analyte	Result	Reporting Limit	Analyzed	Method Blank	BS	% Recovery	True Value QC	RPD	Qualifier
GRO C6-C10*	2.65	1.00	02/12/2018	ND	37.4	74.8	50.0	0.837	
DRO >C10-C28*	<1.00	1.00	02/12/2018	ND	48.5	96.9	50.0	2.18	
EXT DRO >C28-C36	<1.00	1.00	02/12/2018	ND					

Surrogate: 1-Chlorooctane 75.0 % 37.1-138

Surrogate: 1-Chlorooctadecane 78.7 % 44.6-151

Cardinal Laboratories

\*=Accredited Analyte

PLEASE NOTE: Liability and Damages. Cardinal's liability and client's exclusive remedy for any claim arising, whether based in contract or tort, shall be limited to the amount paid by client for analyses. All claims, including those for negligence and any other cause whatsoever shall be deemed waived unless made in writing and received by Cardinal within thirty (30) days after completion of the applicable service. In no event shall Cardinal be liable for incidental or consequential damages, including, without limitation, business interruptions, loss of use, or loss of profits incurred by client, its subsidiaries, affiliates or successors arising out of or related to the performance of the services hereunder by Cardinal, regardless of whether such claim is based upon any of the above stated reasons or otherwise. Results relate only to the samples identified above. This report shall not be reproduced except in full with written approval of Cardinal Laboratories.



Mike Snyder For Celey D. Keene, Lab Director/Quality Manager

**Notes and Definitions**

QM-07	The spike recovery was outside acceptance limits for the MS and/or MSD. The batch was accepted based on acceptable LCS recovery.
ND	Analyte NOT DETECTED at or above the reporting limit
RPD	Relative Percent Difference
**	Samples not received at proper temperature of 6°C or below.
***	Insufficient time to reach temperature.
-	Chloride by SM4500Cl-B does not require samples be received at or below 6°C Samples reported on an as received basis (wet) unless otherwise noted on report

---

Cardinal Laboratories

\*=Accredited Analyte

PLEASE NOTE: Liability and Damages. Cardinal's liability and client's exclusive remedy for any claim arising, whether based in contract or tort, shall be limited to the amount paid by client for analyses. All claims, including those for negligence and any other cause whatsoever shall be deemed waived unless made in writing and received by Cardinal within thirty (30) days after completion of the applicable service. In no event shall Cardinal be liable for incidental or consequential damages, including, without limitation, business interruptions, loss of use, or loss of profits incurred by client, its subsidiaries, affiliates or successors arising out of or related to the performance of the services hereunder by Cardinal, regardless of whether such claim is based upon any of the above stated reasons or otherwise. Results relate only to the samples identified above. This report shall not be reproduced except in full with written approval of Cardinal Laboratories.



---

Mike Snyder For Celey D. Keene, Lab Director/Quality Manager





101 East Marland, Hobbs, NM 88240  
(575) 393-2326 FAX (575) 393-2476

Rust!