



2350 W Marland Blvd Hobbs, NM 88240

Corrective Action Plan

NMOCD approves of the delineation completed for 1RP-5006. For the proposed remediation, each different depth of excavation must have corresponding sidewall and bottom confirmation samples at no greater than 50 ft. apart.

July 2, 2018

APPROVED

By Olivia Yu at 8:29 am, Jul 27, 2018

Re: EBDU 28
API# 30-025-06538
Case # 1RP-5006

To: Olivia Yu
Environmental Specialist-New Mexico Oil Conservation Division Energy, Minerals and
Natural Resources Department 1625 N. French Drive Hobbs, New Mexico 88240

Background:

On March 23, 2018 a release occurred due to a buried injection line failed resulting in the loss of produced water. An initial C-141 was submitted to NMOCD on March 30, 2018. The release area is located north of Eunice New Mexico (GPS Coordinates 32.499752 -103.1231003) in unit letter D section 12 Township 21S Range 37E. A search radius of 2000 meters for groundwater wells was conducted utilizing data from the NMOS and USGS. A total of 5 USGS wells were found to be inside the radius. Two wells are located inside the bottom of Monument Draw and were excluded from the average the remaining three wells estimate groundwater below the release area to be 73 feet.

A total of 7 verticals were conducted utilizing a backhoe in one foot intervals to delineate the vertical extent of contamination on May 7 through May 9, 2018. Field samples were collected and titrated for chlorides. Representative samples were collected from all verticals and submitted to a commercial laboratory for analysis of Cl-, TPH, and BTEX.

Corrective Action:

Upon review of the vertical data collected Apache Corporation proposes that the area around SP 1 be excavated to a depth of two feet below ground surface. The area around SP 3 be excavated to a depth of 3 feet below ground surface. The area around SP 2, 4, 5, 6 be excavated to a depth of one foot below ground surface. The pasture area SP 7 be excavated to a depth of 4 feet below ground surface. Once the excavation is complete final wall and bottom samples will be collected and submitted to a commercial laboratory for analysis. All excavated material will be exported to a NMOCD approved disposal facility. The excavation will be backfilled with imported caliche for the lease road and pad and topsoil for the excavation in the pasture. Attached is the data for your review.

Enclosed: Initial C-141, Groundwater Data, Sample Diagram, Sample Data, and Laboratory Results

Submitted by;

Bruce Baker

Environmental Technician

larry.baker@apachecorp.com

Cell# 432-631-6982

Off# 575-393-7106

District I
1625 N. French Dr., Hobbs, NM 88240
District II
811 S. First St., Artesia, NM 88210
District III
1000 Rio Brazos Road, Aztec, NM 87410
District IV
1220 S. St. Francis Dr., Santa Fe, NM 87505

State of New Mexico
Energy Minerals and Natural Resources

Oil Conservation Division
1220 South St. Francis Dr.
Santa Fe, NM 87505

Form C-141
Revised August 8, 2011

Submit 1 Copy to appropriate District Office in
accordance with 19.15.29 NMAC.

Release Notification and Corrective Action

OPERATOR

☒ Initial Report ☐ Final Report

| | | | |
|-----------------|--|---------------|----------------|
| Name of Company | Apache Corporation | Contact | Bruce Baker |
| Address | 2350 W Marland Street, Hobbs, NM 88240 | Telephone No. | (432) 631-6982 |
| Facility Name | EBDU 28 | Facility Type | Injection Well |
| Surface Owner | Private | Mineral Owner | Federal |
| | | API No. | 30-025-06538 |

LOCATION OF RELEASE

| | | | | | | | | |
|-------------|---------|----------|-------|---------------|------------------|---------------|----------------|--------|
| Unit Letter | Section | Township | Range | Feet from the | North/South Line | Feet from the | East/West Line | County |
| D | 12 | 21S | 37E | 330' | FNL | 660' | FWL | Lea |

Latitude 37.499752 Longitude -103.1231003

NATURE OF RELEASE

| | | | | | |
|-----------------------------|---|---|---|----------------------------|------------------------------|
| Type of Release | Produced Water | Volume of Release | 50 barrels of produced water | Volume Recovered | 40 barrels of produced water |
| Source of Release | fiberglass line | Date and Hour of Occurrence | | Date and Hour of Discovery | 3/23/2018 at 8:00 a.m. |
| Was Immediate Notice Given? | <input type="checkbox"/> Yes <input checked="" type="checkbox"/> No <input type="checkbox"/> Not Required | If YES, To Whom? | Olivia Yu (NMOCD) left message and sent email | | |
| By Whom? | Bruce Baker | Date and Hour | 3/26/2018 at 9:30 am | | |
| Was a Watercourse Reached? | <input type="checkbox"/> Yes <input checked="" type="checkbox"/> No | If YES, Volume Impacting the Watercourse. | | | |

RECEIVED

By Olivia Yu at 3:52 pm, Apr 02, 2018

Describe Cause of Problem and Remedial Action Taken.*

A buried injection line failed resulting in the loss of fluid. The line was isolated and vacuum truck was dispatched to pick-up standing fluid. The line was repaired.

Describe Area Affected and Cleanup Action Taken.*

The majority of the release was contained to lease road and pad except for a small portion of pasture was affected approximately 2000 square feet.

I hereby certify that the information given above is true and complete to the best of my knowledge and understand that pursuant to NMOCD rules and regulations all operators are required to report and/or file certain release notifications and perform corrective actions for releases which may endanger public health or the environment. The acceptance of a C-141 report by the NMOCD marked as "Final Report" does not relieve the operator of liability should their operations have failed to adequately investigate and remediate contamination that pose a threat to ground water, surface water, human health or the environment. In addition, NMOCD acceptance of a C-141 report does not relieve the operator of responsibility for compliance with any other federal, state, or local laws and/or regulations.

OIL CONSERVATION DIVISION

| | | |
|--|---|--|
| Signature: <i>Bruce Baker</i> | Approved by Environmental Specialist: <i>oy</i> | |
| Printed Name: Bruce Baker | Approval Date: 4/2/2018 | Expiration Date: |
| Title: Environmental Technician | Conditions of Approval: see attached directive | Attached <input checked="" type="checkbox"/> |
| E-mail Address: larry.baker@apachecorp.com | | |
| Date: 3/30/2018 | Phone: (432) 631-6982 | |

* Attach Additional Sheets If Necessary

1RP-5006

nOY1809257328

pOY1809257487

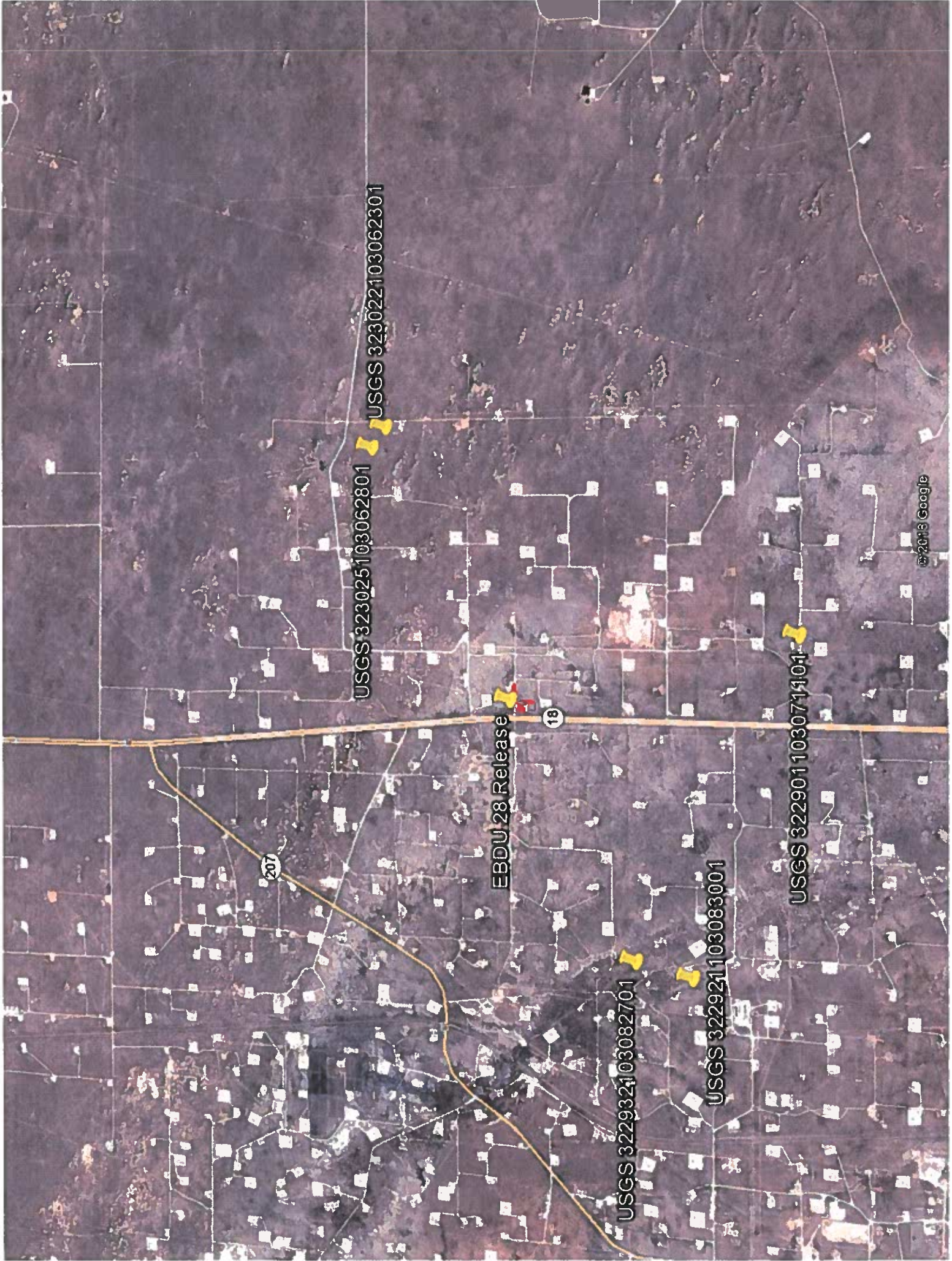



[USGS Home](#)
[Contact USGS](#)
[Search USGS](#)

National Water Information System: Web Interface

[USGS Water Resources](#)

Data Category:

Groundwater

Geographic Area:

New Mexico

GO

Click to hide News Bulletins

- [Please see news on new formats](#)
- [Full News](#)

Groundwater levels for New Mexico

Click to hide state-specific text

1,720 meters

Search Results -- 1 sites found

Agency code = usgs

site_no list =

- 323025103062801

Minimum number of levels = 1

[Save file of selected sites](#) to local disk for future upload

USGS 323025103062801 21S.37E.01.242422

Available data for this site

Groundwater: Field measurements

GO

Lea County, New Mexico

Hydrologic Unit Code 13070007

Latitude 32°30'25", Longitude 103°06'28" NAD27

Land-surface elevation 3,556 feet above NAVD88

The depth of the well is 90 feet below land surface.

This well is completed in the Alluvium, Bolson Deposits and Other Surface Deposits (110AVMB) local aquifer.

Output formats

[Table of data](#)

[Tab-separated data](#)

[Graph of data](#)

[Reselect period](#)

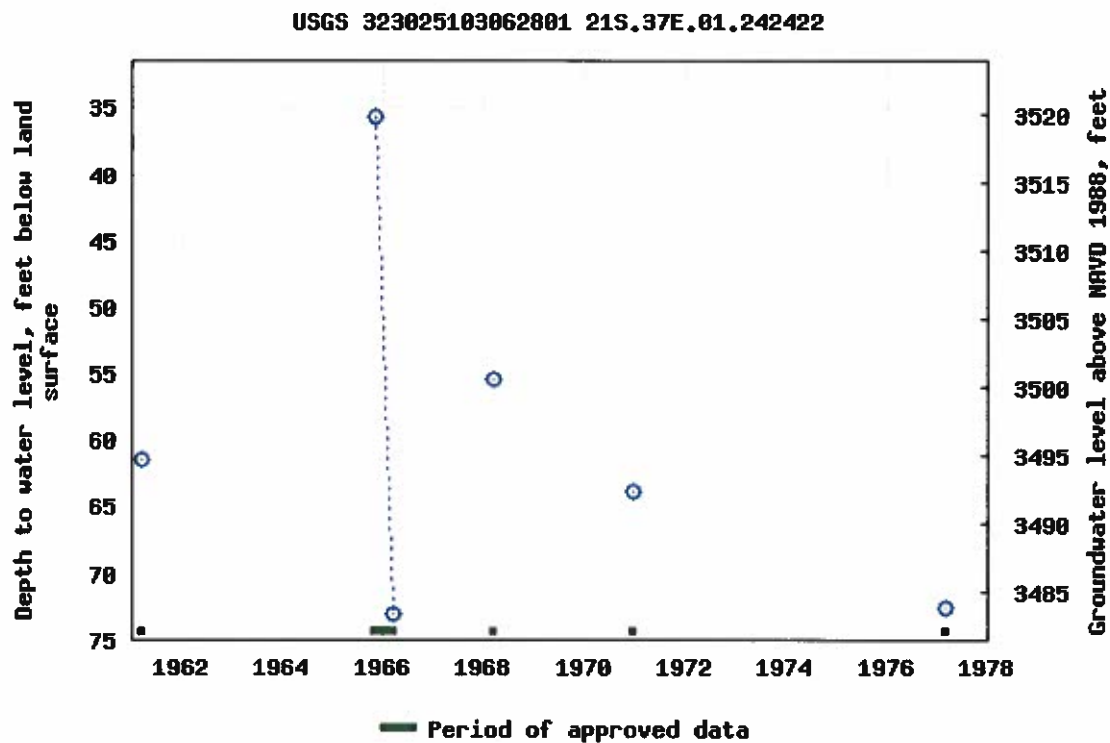

Breaks in the plot represent a gap of at least one year between field measurements.

[Download a presentation-quality graph](#)

[Questions about sites/data?](#)

[Feedback on this web site](#)

[Automated retrievals](#)

[Help](#)

[Data Tips](#)

[Explanation of terms](#)

[Subscribe for system changes](#)

[News](#)

[Accessibility](#)

[Plug-Ins](#)

[FOIA](#)

[Privacy](#)

[Policies and Notices](#)

[U.S. Department of the Interior](#) | [U.S. Geological Survey](#)

Title: Groundwater for New Mexico: Water Levels

URL: <https://nwis.waterdata.usgs.gov/nm/nwis/gwlevels?>

Page Contact Information: [New Mexico Water Data Maintainer](#)

Page Last Modified: 2018-05-30 17:53:20 EDT

1.65 1.47 nadww01





[USGS Home](#)
[Contact USGS](#)
[Search USGS](#)

National Water Information System: Web Interface

[USGS Water Resources](#)

Data Category:

Groundwater

Geographic Area:

New Mexico

GO

Click to hide News Bulletins

- [Please see news on new formats](#)
- [Full News](#) 

Groundwater levels for New Mexico

Click to hide state-specific text

1810 m

Search Results -- 1 sites found

Agency code = usgs

site_no list =

- 323022103062301

Minimum number of levels = 1

[Save file of selected sites](#) to local disk for future upload

USGS 323022103062301 21S.38E.06.133211

Available data for this site

Groundwater: Field measurements

GO

Lea County, New Mexico

Hydrologic Unit Code 13070007

Latitude 32°30'22", Longitude 103°06'23" NAD27

Land-surface elevation 3,556 feet above NAVD88

The depth of the well is 90 feet below land surface.

This well is completed in the Ogallala Formation (121OGLL) local aquifer.

Output formats

[Table of data](#)

[Tab-separated data](#)

[Graph of data](#)

[Reselect period](#)

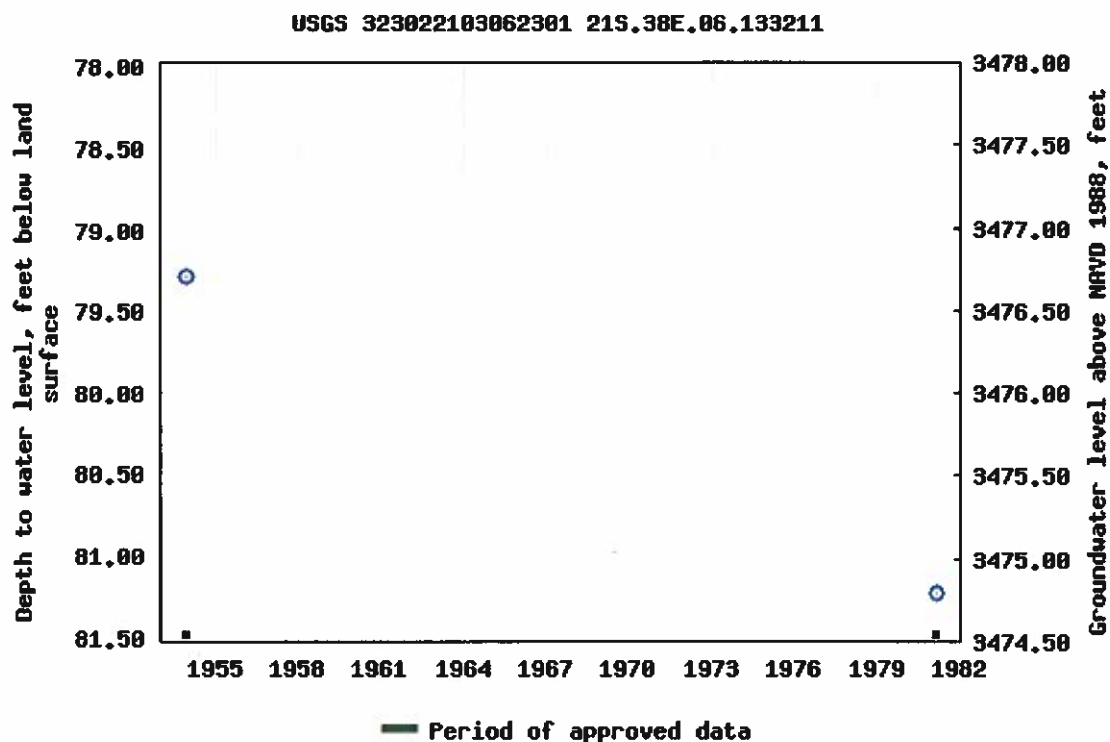

Breaks in the plot represent a gap of at least one year between field measurements.

[Download a presentation-quality graph](#)

[Questions about sites/data?](#)

[Feedback on this web site](#)

[Automated retrievals](#)

[Help](#)

[Data Tips](#)

[Explanation of terms](#)

[Subscribe for system changes](#)

[News](#)

[Accessibility](#)

[Plug-Ins](#)

[FOIA](#)

[Privacy](#)

[Policies and Notices](#)

[U.S. Department of the Interior](#) | [U.S. Geological Survey](#)

Title: Groundwater for New Mexico: Water Levels

URL: <https://nwis.waterdata.usgs.gov/nm/nwis/gwlevels?>

Page Contact Information: [New Mexico Water Data Maintainer](#)

Page Last Modified: 2018-05-30 17:51:55 EDT

1.87 1.52 nadww01





[USGS Home](#)
[Contact USGS](#)
[Search USGS](#)

National Water Information System: Web Interface

[USGS Water Resources](#)

Data Category:

Groundwater

Geographic Area:

New Mexico

GO

Click to hide News Bulletins

- [Please see news on new formats](#)
- [Full News](#) 

Groundwater levels for New Mexico

Click to hide state-specific text

1825m

Search Results -- 1 sites found

Agency code = usgs

site_no list =

- 322901103071101

Minimum number of levels = 1

[Save file of selected sites](#) to local disk for future upload

USGS 322901103071101 21S.37E.12.34331

Available data for this site

Groundwater: Field measurements

GO

Lea County, New Mexico

Hydrologic Unit Code 13070007

Latitude 32°29'01", Longitude 103°07'11" NAD27

Land-surface elevation 3,431 feet above NAVD88

The depth of the well is 100 feet below land surface.

This well is completed in the Alluvium, Bolson Deposits and Other Surface Deposits (110AVMB) local aquifer.

Output formats

[Table of data](#)

[Tab-separated data](#)

[Graph of data](#)

[Reselect period](#)

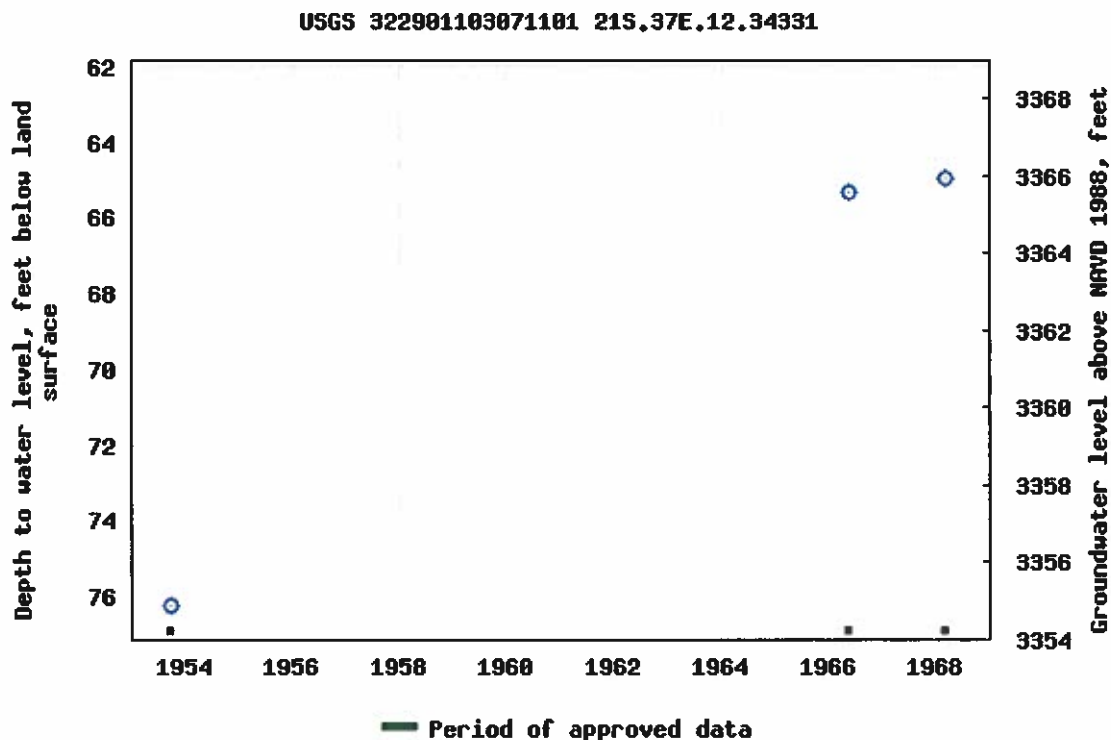

Breaks in the plot represent a gap of at least one year between field measurements.

[Download a presentation-quality graph](#)

[Questions about sites/data?](#)

[Feedback on this web site](#)

[Automated retrievals](#)

[Help](#)

[Data Tips](#)

[Explanation of terms](#)

[Subscribe for system changes](#)

[News](#)

[Accessibility](#)

[Plug-Ins](#)

[FOIA](#)

[Privacy](#)

[Policies and Notices](#)

[U.S. Department of the Interior](#) | [U.S. Geological Survey](#)

Title: Groundwater for New Mexico: Water Levels

URL: <https://nwis.waterdata.usgs.gov/nm/nwis/gwlevels?>

Page Contact Information: [New Mexico Water Data Maintainer](#)

Page Last Modified: 2018-05-30 17:43:34 EDT

1.9 1.5 nadww01





[USGS Home](#)
[Contact USGS](#)
[Search USGS](#)

National Water Information System: Web Interface

[USGS Water Resources](#)

Data Category:

Groundwater

Geographic Area:

New Mexico

GO

Click to hide News Bulletins

- [Please see news on new formats](#)
- [Full News](#) 

*Monument Draw
excluded*

Groundwater levels for New Mexico

Click to hide state-specific text

Search Results -- 1 sites found

Agency code = usgs

site_no list =

- 322932103082701

Minimum number of levels = 1

[Save file of selected sites](#) to local disk for future upload

USGS 322932103082701 21S.37E.11.311111

Available data for this site

Groundwater: Field measurements

GO

Lea County, New Mexico

Hydrologic Unit Code --

Latitude 32°29'32", Longitude 103°08'27" NAD27

Land-surface elevation 3,410 feet above NAVD88

The depth of the well is 75 feet below land surface.

This well is completed in the Alluvium, Bolson Deposits and Other Surface Deposits (110AVMB) local aquifer.

Output formats

[Table of data](#)

[Tab-separated data](#)

[Graph of data](#)

[Reselect period](#)

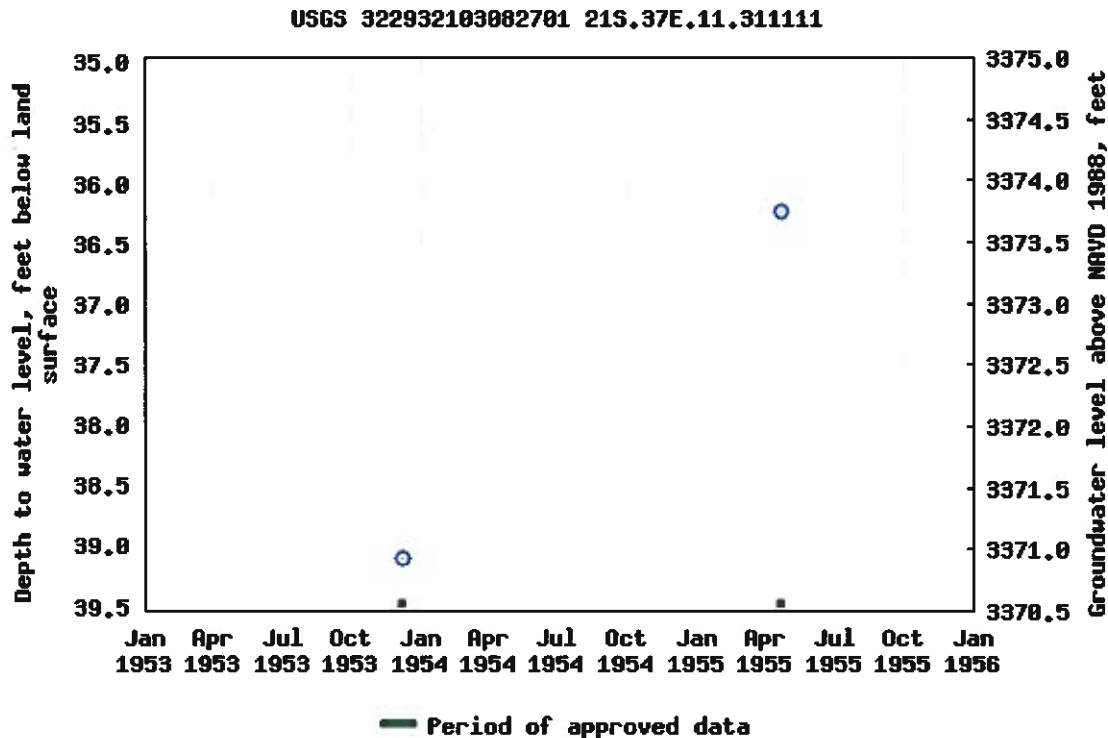

Breaks in the plot represent a gap of at least one year between field measurements.

[Download a presentation-quality graph](#)

[Questions about sites/data?](#)

[Feedback on this web site](#)

[Automated retrievals](#)

[Help](#)

[Data Tips](#)

[Explanation of terms](#)

[Subscribe for system changes](#)

[News](#)

[Accessibility](#)

[Plug-Ins](#)

[FOIA](#)

[Privacy](#)

[Policies and Notices](#)

[U.S. Department of the Interior](#) | [U.S. Geological Survey](#)

Title: Groundwater for New Mexico: Water Levels

URL: <https://nwis.waterdata.usgs.gov/nm/nwis/gwlevels?>

Page Contact Information: [New Mexico Water Data Maintainer](#)

Page Last Modified: 2018-05-31 11:56:14 EDT

1.32 1.13 nadww01





[USGS Home](#)
[Contact USGS](#)
[Search USGS](#)

National Water Information System: Web Interface

[USGS Water Resources](#)

Data Category:

Groundwater

Geographic Area:

New Mexico

GO

Click to hide News Bulletins

- [Please see news on new formats](#)
- [Full News](#) 

*Monument Draw
Excluded*

Groundwater levels for New Mexico

Click to hide state-specific text

Search Results -- 1 sites found

Agency code = usgs

site_no list =

- 322921103083001

Minimum number of levels = 1

[Save file of selected sites](#) to local disk for future upload

USGS 322921103083001 21S.37E.11.311114

Available data for this site

Groundwater: Field measurements

GO

Lea County, New Mexico

Hydrologic Unit Code 13070007

Latitude 32°29'21", Longitude 103°08'30" NAD27

Land-surface elevation 3,431 feet above NAVD88

The depth of the well is 76 feet below land surface.

This well is completed in the Alluvium, Bolson Deposits and Other Surface Deposits (110AVMB) local aquifer.

Output formats

[Table of data](#)

[Tab-separated data](#)

[Graph of data](#)

[Reselect period](#)

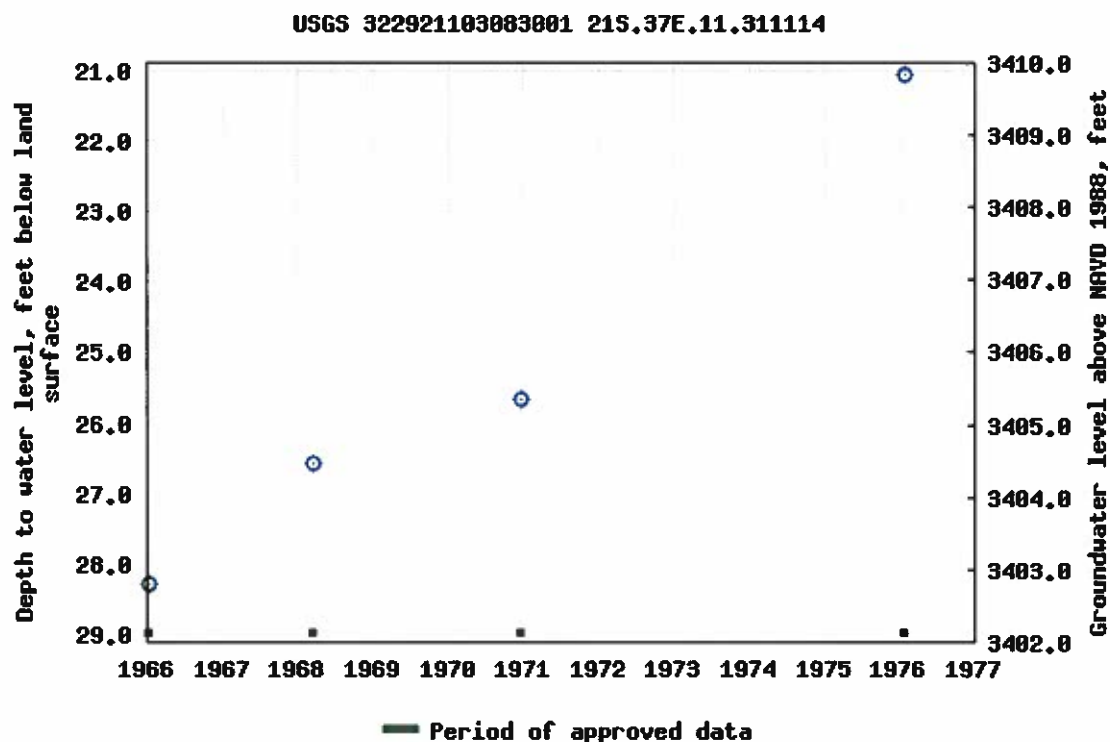

Breaks in the plot represent a gap of at least one year between field measurements.

[Download a presentation-quality graph](#)

[Questions about sites/data?](#)

[Feedback on this web site](#)

[Automated retrievals](#)

[Help](#)

[Data Tips](#)

[Explanation of terms](#)

[Subscribe for system changes](#)

[News](#)

[Accessibility](#)

[Plug-Ins](#)

[FOIA](#)

[Privacy](#)

[Policies and Notices](#)

[U.S. Department of the Interior](#) | [U.S. Geological Survey](#)

Title: Groundwater for New Mexico: Water Levels

URL: [https://nwis.waterdata.usgs.gov/nm/nwis/gwlevels?](https://nwis.waterdata.usgs.gov/nm/nwis/gwlevels?site_no=322921103083001&agency_c...)

Page Contact Information: [New Mexico Water Data Maintainer](#)

Page Last Modified: 2018-05-31 14:08:55 EDT

2.13 1.51 nadww01





Release outline

Buried pipelines

EBDU 28 Delineation Data

SP 1

[illegible]

SP 2

[illegible]

SP 3

[illegible]



PHONE (575) 393-2326 • 101 E. MARLAND • HOBBS, NM 88240

May 11, 2018

BRUCE BAKER

APACHE CORP - HOBBS

2350 W. MARLAND BLVD.

HOBBS, NM 88240

RE: EBDU 28

Enclosed are the results of analyses for samples received by the laboratory on 05/07/18 13:26.

Cardinal Laboratories is accredited through Texas NELAP under certificate number T104704398-17-10. Accreditation applies to drinking water, non-potable water and solid and chemical materials. All accredited analytes are denoted by an asterisk (*). For a complete list of accredited analytes and matrices visit the TCEQ website at www.tceq.texas.gov/field/qa/lab_accred_certif.html.

Cardinal Laboratories is accredited through the State of Colorado Department of Public Health and Environment for:

| | |
|------------------|------------------------------|
| Method EPA 552.2 | Haloacetic Acids (HAA-5) |
| Method EPA 524.2 | Total Trihalomethanes (TTHM) |
| Method EPA 524.4 | Regulated VOCs (V1, V2, V3) |

Accreditation applies to public drinking water matrices.

This report meets NELAP requirements and is made up of a cover page, analytical results, and a copy of the original chain-of-custody. If you have any questions concerning this report, please feel free to contact me.

Sincerely,

Celey D. Keene

Lab Director/Quality Manager

Analytical Results For:

APACHE CORP - HOBBS
BRUCE BAKER
2350 W. MARLAND BLVD.
HOBBS NM, 88240
Fax To: (575) 393-2432

Received: 05/07/2018
Reported: 05/11/2018
Project Name: EBDU 28
Project Number: NONE GIVEN
Project Location: NOT GIVEN

Sampling Date: 05/07/2018
Sampling Type: Soil
Sampling Condition: ** (See Notes)
Sample Received By: Tamara Oldaker

Sample ID: SP 1 SURFACE (H801257-01)

| BTEX 80218 | | mg/kg | | Analyzed By: MS | | | | | |
|----------------|--------|-----------------|------------|-----------------|------|------------|---------------|------|-----------|
| Analyte | Result | Reporting Limit | Analyzed | Method Blank | BS | % Recovery | True Value QC | RPD | Qualifier |
| Benzene* | <0.050 | 0.050 | 05/09/2018 | ND | 1.75 | 87.5 | 2.00 | 1.44 | |
| Toluene* | <0.050 | 0.050 | 05/09/2018 | ND | 1.83 | 91.5 | 2.00 | 2.31 | |
| Ethylbenzene* | <0.050 | 0.050 | 05/09/2018 | ND | 1.85 | 92.3 | 2.00 | 1.80 | |
| Total Xylenes* | <0.150 | 0.150 | 05/09/2018 | ND | 5.69 | 94.8 | 6.00 | 1.30 | |
| Total BTEX | <0.300 | 0.300 | 05/09/2018 | ND | | | | | |

Surrogate: 4-Bromofluorobenzene (PIE) 102 % 72-148

| Chloride, SM4500Cl-B | | mg/kg | | Analyzed By: AC | | | | | |
|----------------------|--------|-----------------|------------|-----------------|-----|------------|---------------|------|-----------|
| Analyte | Result | Reporting Limit | Analyzed | Method Blank | BS | % Recovery | True Value QC | RPD | Qualifier |
| Chloride | 3800 | 16.0 | 05/08/2018 | ND | 400 | 100 | 400 | 0.00 | |

| YPH 8015M | | mg/kg | | Analyzed By: MS | | | | | |
|------------------|--------|-----------------|------------|-----------------|-----|------------|---------------|------|-----------|
| Analyte | Result | Reporting Limit | Analyzed | Method Blank | BS | % Recovery | True Value QC | RPD | Qualifier |
| GRO C6-C10* | <10.0 | 10.0 | 05/08/2018 | ND | 200 | 100 | 200 | 2.85 | |
| DRO >C10-C28* | 21.7 | 10.0 | 05/08/2018 | ND | 193 | 96.3 | 200 | 4.44 | |
| EXT DRO >C28-C36 | <10.0 | 10.0 | 05/08/2018 | ND | | | | | |

Surrogate: 1-Chlorooctane 84.1 % 41-142

Surrogate: 1-Chlorooctadecane 83.2 % 37.6-147

Cardinal Laboratories

*=Accredited Analyte

PLEASE NOTE: Liability and Damages. Cardinal's liability and client's exclusive remedy for any claim arising, whether based in contract or tort, shall be limited to the amount paid by client for analyses. All claims, including those for negligence and any other cause whatsoever shall be deemed waived unless made in writing and received by Cardinal within thirty (30) days after completion of the applicable service. In no event shall Cardinal be liable for incidental or consequential damages, including, without limitation, business interruptions, loss of use, or loss of profits incurred by client, its subsidiaries, affiliates or successors arising out of or related to the performance of the services hereunder by Cardinal, regardless of whether such claim is based upon any of the above stated reasons or otherwise. Results relate only to the samples identified above. This report shall not be reproduced except in full with written approval of Cardinal Laboratories.



Celey D. Keene, Lab Director/Quality Manager

Analytical Results For:

APACHE CORP - HOBBS
BRUCE BAKER
2350 W. MARLAND BLVD.
HOBBS NM, 88240
Fax To: (575) 393-2432

Received: 05/07/2018
Reported: 05/11/2018
Project Name: EBDU 28
Project Number: NONE GIVEN
Project Location: NOT GIVEN

Sampling Date: 05/07/2018
Sampling Type: Soil
Sampling Condition: ** (See Notes)
Sample Received By: Tamara Oldaker

Sample ID: SP 1 2' (H801257-02)

| BTX 80218 | | mg/kg | | Analyzed By: MS | | | | | |
|----------------|--------|-----------------|------------|-----------------|------|------------|---------------|------|-----------|
| Analyte | Result | Reporting Limit | Analyzed | Method Blank | BS | % Recovery | True Value QC | RPD | Qualifier |
| Benzene* | <0.050 | 0.050 | 05/09/2018 | ND | 1.75 | 87.5 | 2.00 | 1.44 | |
| Toluene* | <0.050 | 0.050 | 05/09/2018 | ND | 1.83 | 91.5 | 2.00 | 2.31 | |
| Ethylbenzene* | <0.050 | 0.050 | 05/09/2018 | ND | 1.85 | 92.3 | 2.00 | 1.80 | |
| Total Xylenes* | <0.150 | 0.150 | 05/09/2018 | ND | 5.69 | 94.8 | 6.00 | 1.30 | |
| Total BTX | <0.300 | 0.300 | 05/09/2018 | ND | | | | | |

Surrogate: 4-Bromofluorobenzene (PIL) 104 % 72-148

| Chloride, SM4500Cl-B | | mg/kg | | Analyzed By: AC | | | | | |
|----------------------|--------|-----------------|------------|-----------------|-----|------------|---------------|------|-----------|
| Analyte | Result | Reporting Limit | Analyzed | Method Blank | BS | % Recovery | True Value QC | RPD | Qualifier |
| Chloride | 592 | 16.0 | 05/08/2018 | ND | 400 | 100 | 400 | 0.00 | |

| TPH 8015M | | mg/kg | | Analyzed By: MS | | | | | |
|------------------|--------|-----------------|------------|-----------------|-----|------------|---------------|------|-----------|
| Analyte | Result | Reporting Limit | Analyzed | Method Blank | BS | % Recovery | True Value QC | RPD | Qualifier |
| GRO C6-C10* | <10.0 | 10.0 | 05/08/2018 | ND | 200 | 100 | 200 | 2.85 | |
| DRO >C10-C28* | <10.0 | 10.0 | 05/08/2018 | ND | 193 | 96.3 | 200 | 4.44 | |
| EXT DRO >C28-C36 | <10.0 | 10.0 | 05/08/2018 | ND | | | | | |

Surrogate: 1-Chlorooctane 94.8 % 41-142

Surrogate: 1-Chlorooctadecane 91.2 % 37.6-147

Cardinal Laboratories
***=Accredited Analyte**

PLEASE NOTE: Liability and Damages. Cardinal's liability and client's exclusive remedy for any claim arising, whether based in contract or tort, shall be limited to the amount paid by client for analyses. All claims, including those for negligence and any other cause whatsoever shall be deemed waived unless made in writing and received by Cardinal within thirty (30) days after completion of the applicable service. In no event shall Cardinal be liable for incidental or consequential damages, including, without limitation, business interruptions, loss of use, or loss of profits incurred by client, its subsidiaries, affiliates or successors arising out of or related to the performance of the services hereunder by Cardinal, regardless of whether such claim is based upon any of the above stated reasons or otherwise. Results relate only to the samples identified above. This report shall not be reproduced except in full with written approval of Cardinal Laboratories.



Celey D. Keene, Lab Director/Quality Manager

Analytical Results For:

APACHE CORP - HOBBS
BRUCE BAKER
2350 W. MARLAND BLVD.
HOBBS NM, 88240
Fax To: (575) 393-2432

Received: 05/07/2018
Reported: 05/11/2018
Project Name: EBDU 28
Project Number: NONE GIVEN
Project Location: NOT GIVEN

Sampling Date: 05/07/2018
Sampling Type: Soil
Sampling Condition: ** (See Notes)
Sample Received By: Tamara Oldaker

Sample ID: SP 1 3' (H801257-03)

| Chloride, SM4500Cl-B | | mg/kg | | Analyzed By: AC | | | | | |
|----------------------|--------|-----------------|------------|-----------------|-----|------------|---------------|------|-----------|
| Analyte | Result | Reporting Limit | Analyzed | Method Blank | BS | % Recovery | True Value QC | RPD | Qualifier |
| Chloride | 720 | 16.0 | 05/08/2018 | ND | 400 | 100 | 400 | 0.00 | |

Sample ID: SP 1 10' (H801257-04)

| Chloride, SM4500Cl-B | | mg/kg | | Analyzed By: AC | | | | | |
|----------------------|--------|-----------------|------------|-----------------|-----|------------|---------------|------|-----------|
| Analyte | Result | Reporting Limit | Analyzed | Method Blank | BS | % Recovery | True Value QC | RPD | Qualifier |
| Chloride | 336 | 16.0 | 05/08/2018 | ND | 400 | 100 | 400 | 0.00 | |

Sample ID: SP 1 11' (H801257-05)

| Chloride, SM4500Cl-B | | mg/kg | | Analyzed By: AC | | | | | |
|----------------------|--------|-----------------|------------|-----------------|-----|------------|---------------|------|-----------|
| Analyte | Result | Reporting Limit | Analyzed | Method Blank | BS | % Recovery | True Value QC | RPD | Qualifier |
| Chloride | 320 | 16.0 | 05/08/2018 | ND | 432 | 108 | 400 | 0.00 | |

Cardinal Laboratories

*=Accredited Analyte

PLEASE NOTE: Liability and Damages. Cardinal's liability and client's exclusive remedy for any claim arising, whether based in contract or tort, shall be limited to the amount paid by client for analyses. All claims, including those for negligence and any other cause whatsoever shall be deemed waived unless made in writing and received by Cardinal within thirty (30) days after completion of the applicable service. In no event shall Cardinal be liable for incidental or consequential damages, including, without limitation, business interruptions, loss of use, or loss of profits incurred by client, its subsidiaries, affiliates or successors arising out of or related to the performance of the services hereunder by Cardinal, regardless of whether such claim is based upon any of the above stated reasons or otherwise. Results relate only to the samples identified above. This report shall not be reproduced except in full with written approval of Cardinal Laboratories.

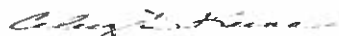

Celey D. Keene, Lab Director/Quality Manager

Notes and Definitions

| | |
|-------|--|
| QM-07 | The spike recovery was outside acceptance limits for the MS and/or MSD. The batch was accepted based on acceptable LCS recovery. |
| ND | Analyte NOT DETECTED at or above the reporting limit |
| RPD | Relative Percent Difference |
| ** | Samples not received at proper temperature of 6°C or below. |
| *** | Insufficient time to reach temperature. |
| * | Chloride by SM4500Cl-B does not require samples be received at or below 6°C Samples reported on an as received basis (wet) unless otherwise noted on report |

Cardinal Laboratories***=Accredited Analyte**

PLEASE NOTE: Liability and Damages. Cardinal's liability and client's exclusive remedy for any claim arising, whether based in contract or tort, shall be limited to the amount paid by client for analyses. All claims, including those for negligence and any other cause whatsoever shall be deemed waived unless made in writing and received by Cardinal within thirty (30) days after completion of the applicable service. In no event shall Cardinal be liable for incidental or consequential damages, including, without limitation, business interruptions, loss of use, or loss of profits incurred by client, its subsidiaries, affiliates or successors arising out of or related to the performance of the services hereunder by Cardinal, regardless of whether such claim is based upon any of the above stated reasons or otherwise. Results relate only to the samples identified above. This report shall not be reproduced except in full with written approval of Cardinal Laboratories.



Celey D. Keene, Lab Director/Quality Manager

101 East Marland, Hobbs, NM 88240
(575) 393-2326 FAX (575) 393-2476

+ Cardinal cannot prevent verbal change. Discrep for written changes in 1575! 302-2926



PHONE (575) 393-2326 • 101 E. MARLAND • HOBBS, NM 88240

June 12, 2018

BRUCE BAKER

APACHE CORP - HOBBS

2350 W. MARLAND BLVD.

HOBBS, NM 88240

RE: EBDU 28

Enclosed are the results of analyses for samples received by the laboratory on 05/09/18 15:22.

Cardinal Laboratories is accredited through Texas NELAP under certificate number T104704398-17-10. Accreditation applies to drinking water, non-potable water and solid and chemical materials. All accredited analytes are denoted by an asterisk (*). For a complete list of accredited analytes and matrices visit the TCEQ website at www.tceq.texas.gov/field/qa/lab_accred_certif.html.

Cardinal Laboratories is accredited through the State of Colorado Department of Public Health and Environment for:

| | |
|------------------|------------------------------|
| Method EPA 552.2 | Haloacetic Acids (HAA-5) |
| Method EPA 524.2 | Total Trihalomethanes (TTHM) |
| Method EPA 524.4 | Regulated VOCs (V1, V2, V3) |

Accreditation applies to public drinking water matrices.

This report meets NELAP requirements and is made up of a cover page, analytical results, and a copy of the original chain-of-custody. If you have any questions concerning this report, please feel free to contact me.

Sincerely,

Celey D. Keene

Lab Director/Quality Manager

Analytical Results For:

APACHE CORP - HOBBS
BRUCE BAKER
2350 W. MARLAND BLVD.
HOBBS NM, 88240
Fax To: (575) 393-2432

Received: 05/09/2018
Reported: 06/12/2018
Project Name: EBDU 28
Project Number: NONE GIVEN
Project Location: NOT GIVEN

Sampling Date: 05/08/2018
Sampling Type: Soil
Sampling Condition: Cool & Intact
Sample Received By: Jodi Henson

Sample ID: SP 2 @ SURFACE (H801291-01)

| BTEX 80218 | | | mg/kg | | Analyzed By: MS | | | | |
|----------------|--------|-----------------|------------|--------------|-----------------|------------|---------------|------|-----------|
| Analyte | Result | Reporting Limit | Analyzed | Method Blank | BS | % Recovery | True Value QC | RPD | Qualifier |
| Benzene* | <0.050 | 0.050 | 05/10/2018 | ND | 1.70 | 85.0 | 2.00 | 2.95 | |
| Toluene* | <0.050 | 0.050 | 05/10/2018 | ND | 1.82 | 90.9 | 2.00 | 1.62 | |
| Ethylbenzene* | <0.050 | 0.050 | 05/10/2018 | ND | 1.83 | 91.5 | 2.00 | 1.51 | |
| Total Xylenes* | <0.150 | 0.150 | 05/10/2018 | ND | 5.65 | 94.1 | 6.00 | 1.21 | |
| Total BTEX | <0.300 | 0.300 | 05/10/2018 | ND | | | | | |

Surrogate: 4-Bromofluorobenzene (PIE) 103 % 72-148

| Chloride, SM4500Cl-8 | | | mg/kg | | Analyzed By: AC | | | | |
|----------------------|--------|-----------------|------------|--------------|-----------------|------------|---------------|------|-----------|
| Analyte | Result | Reporting Limit | Analyzed | Method Blank | BS | % Recovery | True Value QC | RPD | Qualifier |
| Chloride | 6260 | 16.0 | 05/11/2018 | ND | 432 | 108 | 400 | 0.00 | |

| TPH 8015M | | | mg/kg | | Analyzed By: MS | | | | |
|------------------|--------|-----------------|------------|--------------|-----------------|------------|---------------|------|-----------|
| Analyte | Result | Reporting Limit | Analyzed | Method Blank | BS | % Recovery | True Value QC | RPD | Qualifier |
| GRO C6-C10* | <10.0 | 10.0 | 05/10/2018 | ND | 183 | 91.6 | 200 | 3.79 | |
| DRO >C10-C28* | <10.0 | 10.0 | 05/10/2018 | ND | 194 | 96.9 | 200 | 4.28 | |
| EXT DRO >C28-C36 | <10.0 | 10.0 | 05/10/2018 | ND | | | | | |

Surrogate: 1-Chlorooctane 85.7 % 41-142

Surrogate: 1-Chlorooctadecane 77.6 % 37.6-147

Cardinal Laboratories

*=Accredited Analyte

PLEASE NOTE: Liability and Damages. Cardinal's liability and client's exclusive remedy for any claim arising, whether based in contract or tort, shall be limited to the amount paid by client for analyses. All claims, including those for negligence and any other cause whatsoever shall be deemed waived unless made in writing and received by Cardinal within thirty (30) days after completion of the applicable service. In no event shall Cardinal be liable for incidental or consequential damages, including, without limitation, business interruptions, loss of use, or loss of profits incurred by client, its subsidiaries, affiliates or successors arising out of or related to the performance of the services hereunder by Cardinal, regardless of whether such claims are based upon any of the above stated reasons or otherwise. Results relate only to the samples identified above. This report shall not be reproduced except in full with written approval of Cardinal Laboratories.



Celey D. Keene, Lab Director/Quality Manager

Analytical Results For:

APACHE CORP - HOBBS
BRUCE BAKER
2350 W. MARLAND BLVD.
HOBBS NM, 88240
Fax To: (575) 393-2432

Received: 05/09/2018
Reported: 06/12/2018
Project Name: EBDU 28
Project Number: NONE GIVEN
Project Location: NOT GIVEN

Sampling Date: 05/08/2018
Sampling Type: Soil
Sampling Condition: Cool & Intact
Sample Received By: Jodi Henson

Sample ID: SP 2 @ 4' (H801291-02)

| Chloride, SM4500CI-B | | mg/kg | Analyzed By: AC | | | | | | |
|----------------------|--------|-----------------|-----------------|--------------|-----|------------|---------------|------|-----------|
| Analyte | Result | Reporting Limit | Analyzed | Method Blank | BS | % Recovery | True Value QC | RPD | Qualifier |
| Chloride | 352 | 16.0 | 05/11/2018 | ND | 432 | 108 | 400 | 0.00 | |

Sample ID: SP 2 @ 5' (H801291-03)

| Chloride, SM4500CI-B | | mg/kg | Analyzed By: AC | | | | | | |
|----------------------|--------|-----------------|-----------------|--------------|-----|------------|---------------|------|-----------|
| Analyte | Result | Reporting Limit | Analyzed | Method Blank | BS | % Recovery | True Value QC | RPD | Qualifier |
| Chloride | 736 | 16.0 | 05/11/2018 | ND | 432 | 108 | 400 | 0.00 | |

Sample ID: SP 2 @ 6' (H801291-04)

| Chloride, SM4500CI-B | | mg/kg | Analyzed By: AC | | | | | | |
|----------------------|--------|-----------------|-----------------|--------------|-----|------------|---------------|------|-----------|
| Analyte | Result | Reporting Limit | Analyzed | Method Blank | BS | % Recovery | True Value QC | RPD | Qualifier |
| Chloride | 128 | 16.0 | 05/11/2018 | ND | 432 | 108 | 400 | 0.00 | |

Sample ID: SP 2 @ 10' (H801291-05)

| Chloride, SM4500CI-B | | mg/kg | Analyzed By: AC | | | | | | |
|----------------------|--------|-----------------|-----------------|--------------|-----|------------|---------------|------|-----------|
| Analyte | Result | Reporting Limit | Analyzed | Method Blank | BS | % Recovery | True Value QC | RPD | Qualifier |
| Chloride | 80.0 | 16.0 | 05/11/2018 | ND | 432 | 108 | 400 | 0.00 | |

Sample ID: SP 2 @ 11' (H801291-06)

| Chloride, SM4500CI-B | | mg/kg | Analyzed By: AC | | | | | | |
|----------------------|--------|-----------------|-----------------|--------------|-----|------------|---------------|------|-----------|
| Analyte | Result | Reporting Limit | Analyzed | Method Blank | BS | % Recovery | True Value QC | RPD | Qualifier |
| Chloride | 96.0 | 16.0 | 05/11/2018 | ND | 432 | 108 | 400 | 0.00 | |

Cardinal Laboratories

*=Accredited Analyte

PLEASE NOTE: Liability and Damages. Cardinal's liability and client's exclusive remedy for any claim arising, whether based in contract or tort, shall be limited to the amount paid by client for analyses. All claims, including those for negligence and any other cause whatsoever shall be deemed waived unless made in writing and received by Cardinal within thirty (30) days after completion of the applicable service. In no event shall Cardinal be liable for incidental or consequential damages, including, without limitation, business interruptions, loss of use, or loss of profits incurred by client, its subsidiaries, affiliates or successors arising out of or related to the performance of the services hereunder by Cardinal, regardless of whether such claim is based upon any of the above stated reasons or otherwise. Results relate only to the samples identified above. This report shall not be reproduced except in full with written approval of Cardinal Laboratories.



Celey D. Keene, Lab Director/Quality Manager

Analytical Results For:

 APACHE CORP - HOBBS
 BRUCE BAKER
 2350 W. MARLAND BLVD.
 HOBBS NM, 88240
 Fax To: (575) 393-2432

 Received: 05/09/2018
 Reported: 06/12/2018
 Project Name: EBDU 28
 Project Number: NONE GIVEN
 Project Location: NOT GIVEN

 Sampling Date: 05/08/2018
 Sampling Type: Soil
 Sampling Condition: Cool & Intact
 Sample Received By: Jodi Henson

Sample ID: SP 3 @ 1' (H801291-07)

| BTEX 8021B | | mg/kg | | Analyzed By: MS | | | | | |
|----------------|--------|-----------------|------------|-----------------|------|------------|---------------|------|-----------|
| Analyte | Result | Reporting Limit | Analyzed | Method Blank | BS | % Recovery | True Value QC | RPD | Qualifier |
| Benzene* | <0.050 | 0.050 | 05/10/2018 | ND | 1.70 | 85.0 | 2.00 | 2.95 | |
| Toluene* | <0.050 | 0.050 | 05/10/2018 | ND | 1.82 | 90.9 | 2.00 | 1.62 | |
| Ethylbenzene* | <0.050 | 0.050 | 05/10/2018 | ND | 1.83 | 91.5 | 2.00 | 1.51 | |
| Total Xylenes* | <0.150 | 0.150 | 05/10/2018 | ND | 5.65 | 94.1 | 6.00 | 1.21 | |
| Total BTEX | <0.300 | 0.300 | 05/10/2018 | ND | | | | | |

Surrogate: 4-Bromofluorobenzene (PIL) 103 % 72-148

| Chloride, SM4500Cl-B | | mg/kg | | Analyzed By: AC | | | | | |
|----------------------|--------|-----------------|------------|-----------------|-----|------------|---------------|------|-----------|
| Analyte | Result | Reporting Limit | Analyzed | Method Blank | BS | % Recovery | True Value QC | RPD | Qualifier |
| Chloride | 2240 | 16.0 | 05/11/2018 | ND | 432 | 108 | 400 | 0.00 | |

| TPH 8015M | | mg/kg | | Analyzed By: MS | | | | | |
|------------------|--------|-----------------|------------|-----------------|-----|------------|---------------|------|-----------|
| Analyte | Result | Reporting Limit | Analyzed | Method Blank | BS | % Recovery | True Value QC | RPD | Qualifier |
| GRO C6-C10* | <10.0 | 10.0 | 05/10/2018 | ND | 183 | 91.6 | 200 | 3.79 | |
| DRO >C10-C28* | <10.0 | 10.0 | 05/10/2018 | ND | 194 | 96.9 | 200 | 4.28 | |
| EXT DRO >C28-C36 | <10.0 | 10.0 | 05/10/2018 | ND | | | | | |

Surrogate: 1-Chlorooctane 87.1 % 41-142

Surrogate: 1-Chlorooctadecane 79.6 % 37.6-147

Cardinal Laboratories

*=Accredited Analyte

PLEASE NOTE: Liability and Damages. Cardinal's liability and client's exclusive remedy for any claim arising, whether based in contract or tort, shall be limited to the amount paid by client for analyses. All claims, including those for negligence and any other cause whatsoever shall be deemed waived unless made in writing and received by Cardinal within thirty (30) days after completion of the applicable service. In no event shall Cardinal be liable for incidental or consequential damages, including, without limitation, business interruptions, loss of use, or loss of profits incurred by client, its subsidiaries, affiliates or successors arising out of or related to the performance of the services hereunder by Cardinal, regardless of whether such claim is based upon any of the above stated reasons or otherwise. Results relate only to the samples identified above. This report shall not be reproduced except in full with written approval of Cardinal Laboratories.



Celey D. Keene, Lab Director/Quality Manager

Analytical Results For:

APACHE CORP - HOBBS
BRUCE BAKER
2350 W. MARLAND BLVD.
HOBBS NM, 88240
Fax To: (575) 393-2432

Received: 05/09/2018
Reported: 06/12/2018
Project Name: EBDU 28
Project Number: NONE GIVEN
Project Location: NOT GIVEN

Sampling Date: 05/08/2018
Sampling Type: Soil
Sampling Condition: Cool & Intact
Sample Received By: Jodi Henson

Sample ID: SP 3 @ 3' (H801291-08)

| Chloride, SM4500Cl-B | | mg/kg | Analyzed By: AC | | | | | | |
|----------------------|--------|-----------------|-----------------|--------------|-----|------------|---------------|------|-----------|
| Analyte | Result | Reporting Limit | Analyzed | Method Blank | BS | % Recovery | True Value QC | RPD | Qualifier |
| Chloride | 32.0 | 16.0 | 05/11/2018 | ND | 432 | 108 | 400 | 0.00 | |

Sample ID: SP 3 @ 4' (H801291-09)

| Chloride, SM4500Cl-B | | mg/kg | Analyzed By: AC | | | | | | |
|----------------------|--------|-----------------|-----------------|--------------|-----|------------|---------------|------|-----------|
| Analyte | Result | Reporting Limit | Analyzed | Method Blank | BS | % Recovery | True Value QC | RPD | Qualifier |
| Chloride | 224 | 16.0 | 05/11/2018 | ND | 432 | 108 | 400 | 0.00 | |

Cardinal Laboratories

*=Accredited Analyte

PLEASE NOTE: Liability and Damages. Cardinal's liability and client's exclusive remedy for any claim arising, whether based in contract or tort, shall be limited to the amount paid by client for analyses. All claims, including those for negligence and any other cause whatsoever shall be deemed waived unless made in writing and received by Cardinal within thirty (30) days after completion of the applicable service. In no event shall Cardinal be liable for incidental or consequential damages, including, without limitation, business interruptions, loss of use, or loss of profits incurred by client, its subsidiaries, affiliates or successors arising out of or related to the performance of the services hereunder by Cardinal, regardless of whether such claim is based upon any of the above stated reasons or otherwise. Results relate only to the samples identified above. This report shall not be reproduced except in full with written approval of Cardinal Laboratories.



Celey D. Keene, Lab Director/Quality Manager

Analytical Results For:

APACHE CORP - HOBBS
BRUCE BAKER
2350 W. MARLAND BLVD.
HOBBS NM, 88240
Fax To: (575) 393-2432

Received: 05/09/2018
Reported: 06/12/2018
Project Name: EBDU 28
Project Number: NONE GIVEN
Project Location: NOT GIVEN

Sampling Date: 05/08/2018
Sampling Type: Soil
Sampling Condition: Cool & Intact
Sample Received By: Jodi Henson

Sample ID: SP 4 @ SURFACE (H801291-10)

| BTEX 8021B | | mg/kg | | Analyzed By: MS | | | | | |
|----------------|--------|-----------------|------------|-----------------|------|------------|---------------|------|-----------|
| Analyte | Result | Reporting Limit | Analyzed | Method Blank | BS | % Recovery | True Value QC | RPD | Qualifier |
| Benzene* | <0.050 | 0.050 | 05/10/2018 | ND | 1.70 | 85.0 | 2.00 | 2.95 | |
| Toluene* | <0.050 | 0.050 | 05/10/2018 | ND | 1.82 | 90.9 | 2.00 | 1.62 | |
| Ethylbenzene* | <0.050 | 0.050 | 05/10/2018 | ND | 1.83 | 91.5 | 2.00 | 1.51 | |
| Total Xylenes* | <0.150 | 0.150 | 05/10/2018 | ND | 5.65 | 94.1 | 6.00 | 1.21 | |
| Total BTEX | <0.300 | 0.300 | 05/10/2018 | ND | | | | | |

Surrogate: 4-Bromofluorobenzene (PIL) 103 % 72-148

| Chloride, SM4500Cl-B | | mg/kg | | Analyzed By: AC | | | | | |
|----------------------|--------|-----------------|------------|-----------------|-----|------------|---------------|------|-----------|
| Analyte | Result | Reporting Limit | Analyzed | Method Blank | BS | % Recovery | True Value QC | RPD | Qualifier |
| Chloride | 64.0 | 16.0 | 05/11/2018 | ND | 432 | 108 | 400 | 0.00 | |

| TPH 8015M | | mg/kg | | Analyzed By: MS | | | | | |
|------------------|--------|-----------------|------------|-----------------|-----|------------|---------------|------|-----------|
| Analyte | Result | Reporting Limit | Analyzed | Method Blank | BS | % Recovery | True Value QC | RPD | Qualifier |
| GRO C6-C10* | <10.0 | 10.0 | 05/10/2018 | ND | 183 | 91.6 | 200 | 3.79 | |
| DRO >C10-C28* | <10.0 | 10.0 | 05/10/2018 | ND | 194 | 96.9 | 200 | 4.28 | |
| EXT DRO >C28-C36 | <10.0 | 10.0 | 05/10/2018 | ND | | | | | |

Surrogate: 1-Chlorooctane 88.7 % 41-142

Surrogate: 1-Chlorooctadecane 83.0 % 37.6-147

Cardinal Laboratories

*=Accredited Analyte

PLEASE NOTE: Liability and Damages. Cardinal's liability and client's exclusive remedy for any claim arising, whether based in contract or tort, shall be limited to the amount paid by client for analyses. All claims, including those for negligence and any other cause whatsoever shall be deemed waived unless made in writing and received by Cardinal within thirty (30) days after completion of the applicable service. In no event shall Cardinal be liable for incidental or consequential damages, including, without limitation, business interruptions, loss of use, or loss of profits incurred by client, its subsidiaries, affiliates or successors arising out of or related to the performance of the services hereunder by Cardinal, regardless of whether such claim is based upon any of the above stated reasons or otherwise. Results relate only to the samples identified above. This report shall not be reproduced except in full with written approval of Cardinal Laboratories.



Celey D. Keene, Lab Director/Quality Manager

Analytical Results For:

 APACHE CORP - HOBBS
 BRUCE BAKER
 2350 W. MARLAND BLVD.
 HOBBS NM, 88240
 Fax To: (575) 393-2432

 Received: 05/09/2018
 Reported: 06/12/2018
 Project Name: EBDU 28
 Project Number: NONE GIVEN
 Project Location: NOT GIVEN

 Sampling Date: 05/08/2018
 Sampling Type: Soil
 Sampling Condition: Cool & Intact
 Sample Received By: Jodi Henson

Sample ID: SP 4 @ 1' (H801291-11)

Chloride, SM4500CI-B

mg/kg

Analyzed By: AC

| Analyte | Result | Reporting Limit | Analyzed | Method Blank | BS | % Recovery | True Value QC | RPD | Qualifier |
|----------|--------|-----------------|------------|--------------|-----|------------|---------------|------|-----------|
| Chloride | 304 | 16.0 | 05/11/2018 | ND | 432 | 108 | 400 | 0.00 | |

Sample ID: SP 4 @ 2' (H801291-12)

Chloride, SM4500CI-B

mg/kg

Analyzed By: AC

| Analyte | Result | Reporting Limit | Analyzed | Method Blank | BS | % Recovery | True Value QC | RPD | Qualifier |
|----------|--------|-----------------|------------|--------------|-----|------------|---------------|------|-----------|
| Chloride | <16.0 | 16.0 | 05/11/2018 | ND | 432 | 108 | 400 | 0.00 | |

Cardinal Laboratories

*=Accredited Analyte

PLEASE NOTE: Liability and Damages. Cardinal's liability and client's exclusive remedy for any claim arising, whether based in contract or tort, shall be limited to the amount paid by client for analyses. All claims, including those for negligence and any other cause whatsoever shall be deemed waived unless made in writing and received by Cardinal within thirty (30) days after completion of the applicable service. In no event shall Cardinal be liable for incidental or consequential damages, including, without limitation, business interruptions, loss of use, or loss of profits incurred by client, its subsidiaries, affiliates or successors arising out of or related to the performance of the services hereunder by Cardinal, regardless of whether such claim is based upon any of the above stated reasons or otherwise. Results relate only to the samples identified above. This report shall not be reproduced except in full with written approval of Cardinal Laboratories.



Celey D. Keene, Lab Director/Quality Manager

Analytical Results For:

APACHE CORP - HOBBS
BRUCE BAKER
2350 W. MARLAND BLVD.
HOBBS NM, 88240
Fax To: (575) 393-2432

Received: 05/09/2018
Reported: 06/12/2018
Project Name: EBDU 28
Project Number: NONE GIVEN
Project Location: NOT GIVEN

Sampling Date: 05/09/2018
Sampling Type: Soil
Sampling Condition: Cool & Intact
Sample Received By: Jodi Henson

Sample ID: SP 5 @ SURFACE (H801291-13)
BTEX 8021B

mg/kg

Analyzed By: MS

| Analyte | Result | Reporting Limit | Analyzed | Method Blank | BS | % Recovery | True Value QC | RPD | Qualifier |
|----------------|--------|-----------------|------------|--------------|------|------------|---------------|------|-----------|
| Benzene* | <0.050 | 0.050 | 05/10/2018 | ND | 1.70 | 85.0 | 2.00 | 2.95 | |
| Toluene* | <0.050 | 0.050 | 05/10/2018 | ND | 1.82 | 90.9 | 2.00 | 1.62 | |
| Ethylbenzene* | <0.050 | 0.050 | 05/10/2018 | ND | 1.83 | 91.5 | 2.00 | 1.51 | |
| Total Xylenes* | <0.150 | 0.150 | 05/10/2018 | ND | 5.65 | 94.1 | 6.00 | 1.21 | |
| Total BTEX | <0.300 | 0.300 | 05/10/2018 | ND | | | | | |

Surrogate: 4-Bromofluorobenzene (PIL) 99.1 % 72-148

Chloride, SM4500Cl-B

mg/kg

Analyzed By: AC

| Analyte | Result | Reporting Limit | Analyzed | Method Blank | BS | % Recovery | True Value QC | RPD | Qualifier |
|----------|--------|-----------------|------------|--------------|-----|------------|---------------|------|-----------|
| Chloride | 81600 | 16.0 | 05/11/2018 | ND | 432 | 108 | 400 | 0.00 | |

TPH 8015M

mg/kg

Analyzed By: MS

| Analyte | Result | Reporting Limit | Analyzed | Method Blank | BS | % Recovery | True Value QC | RPD | Qualifier |
|------------------|--------|-----------------|------------|--------------|-----|------------|---------------|------|-----------|
| GRO C6-C10* | <10.0 | 10.0 | 05/10/2018 | ND | 183 | 91.6 | 200 | 3.79 | |
| DRO >C10-C28* | 63.8 | 10.0 | 05/10/2018 | ND | 194 | 96.9 | 200 | 4.28 | |
| EXT DRO >C28-C36 | 17.2 | 10.0 | 05/10/2018 | ND | | | | | |

Surrogate: 1-Chlorooctane 78.6 % 41-142

Surrogate: 1-Chlorooctadecane 77.4 % 37.6-147

Cardinal Laboratories

*=Accredited Analyte

PLEASE NOTE: Liability and Damages. Cardinal's liability and client's exclusive remedy for any claim arising, whether based in contract or tort, shall be limited to the amount paid by client for analyses. All claims, including those for negligence and any other cause whatsoever shall be deemed waived unless made in writing and received by Cardinal within thirty (30) days after completion of the applicable service. In no event shall Cardinal be liable for incidental or consequential damages, including, without limitation, business interruptions, loss of use, or loss of profits incurred by client, its subsidiaries, affiliates or successors arising out of or related to the performance of the services hereunder by Cardinal, regardless of whether such claim is based upon any of the above stated reasons or otherwise. Results relate only to the samples identified above. This report shall not be reproduced except in full with written approval of Cardinal Laboratories.



Celey D. Keene, Lab Director/Quality Manager

Analytical Results For:

 APACHE CORP - HOBBS
 BRUCE BAKER
 2350 W. MARLAND BLVD.
 HOBBS NM, 88240
 Fax To: (575) 393-2432

 Received: 05/09/2018
 Reported: 06/12/2018
 Project Name: EBDU 28
 Project Number: NONE GIVEN
 Project Location: NOT GIVEN

 Sampling Date: 05/09/2018
 Sampling Type: Soil
 Sampling Condition: Cool & Intact
 Sample Received By: Jodi Henson

Sample ID: SP 5 @ 1' (H801291-14)

| Chloride, SM4500Cl-B | | mg/kg | Analyzed By: AC | | | | | | |
|----------------------|--------|-----------------|-----------------|--------------|-----|------------|---------------|------|-----------|
| Analyte | Result | Reporting Limit | Analyzed | Method Blank | BS | % Recovery | True Value QC | RPD | Qualifier |
| Chloride | 32.0 | 16.0 | 05/11/2018 | ND | 432 | 108 | 400 | 0.00 | |

Sample ID: SP 5 @ 2' (H801291-15)

| Chloride, SM4500Cl-B | | mg/kg | Analyzed By: AC | | | | | | |
|----------------------|--------|-----------------|-----------------|--------------|-----|------------|---------------|------|-----------|
| Analyte | Result | Reporting Limit | Analyzed | Method Blank | BS | % Recovery | True Value QC | RPD | Qualifier |
| Chloride | 16.0 | 16.0 | 05/11/2018 | ND | 432 | 108 | 400 | 0.00 | |

Cardinal Laboratories

* = Accredited Analyte

PLEASE NOTE: Liability and Damages. Cardinal's liability and client's exclusive remedy for any claim arising, whether based in contract or tort, shall be limited to the amount paid by client for analyses. All claims, including those for negligence and any other cause whatsoever shall be deemed waived unless made in writing and received by Cardinal within thirty (30) days after completion of the applicable service. In no event shall Cardinal be liable for incidental or consequential damages, including, without limitation, business interruptions, loss of use, or loss of profits incurred by client, its subsidiaries, affiliates or successors arising out of or related to the performance of the services hereunder by Cardinal, regardless of whether such claim is based upon any of the above stated reasons or otherwise. Results relate only to the samples identified above. This report shall not be reproduced except in full with written approval of Cardinal Laboratories.



Celey D. Keene, Lab Director/Quality Manager

Analytical Results For:

APACHE CORP - HOBBS
BRUCE BAKER
2350 W. MARLAND BLVD.
HOBBS NM, 88240
Fax To: (575) 393-2432

Received: 05/09/2018
Reported: 06/12/2018
Project Name: EBDU 28
Project Number: NONE GIVEN
Project Location: NOT GIVEN

Sampling Date: 05/09/2018
Sampling Type: Soil
Sampling Condition: Cool & Intact
Sample Received By: Jodi Henson

Sample ID: SP 6 @ SURFACE (H801291-16)

| BTX 80218 | | mg/kg | | Analyzed By: MS | | | | | |
|----------------|--------|-----------------|------------|-----------------|------|------------|---------------|------|-----------|
| Analyte | Result | Reporting Limit | Analyzed | Method Blank | BS | % Recovery | True Value QC | RPD | Qualifier |
| Benzene* | <0.050 | 0.050 | 05/10/2018 | ND | 1.70 | 85.0 | 2.00 | 2.95 | |
| Toluene* | <0.050 | 0.050 | 05/10/2018 | ND | 1.82 | 90.9 | 2.00 | 1.62 | |
| Ethylbenzene* | <0.050 | 0.050 | 05/10/2018 | ND | 1.83 | 91.5 | 2.00 | 1.51 | |
| Total Xylenes* | <0.150 | 0.150 | 05/10/2018 | ND | 5.65 | 94.1 | 6.00 | 1.21 | |
| Total BTX | <0.300 | 0.300 | 05/10/2018 | ND | | | | | |

Surrogate: 4-Bromofluorobenzene (PIE) 100 % 72-148

| Chloride, SM4500Cl-B | | mg/kg | | Analyzed By: AC | | | | | |
|----------------------|--------|-----------------|------------|-----------------|-----|------------|---------------|------|-----------|
| Analyte | Result | Reporting Limit | Analyzed | Method Blank | BS | % Recovery | True Value QC | RPD | Qualifier |
| Chloride | 39200 | 16.0 | 05/11/2018 | ND | 432 | 108 | 400 | 0.00 | |

| TPH 8015M | | mg/kg | | Analyzed By: MS | | | | | |
|------------------|--------|-----------------|------------|-----------------|-----|------------|---------------|------|-----------|
| Analyte | Result | Reporting Limit | Analyzed | Method Blank | BS | % Recovery | True Value QC | RPD | Qualifier |
| GRO C6-C10* | <10.0 | 10.0 | 05/10/2018 | ND | 183 | 91.6 | 200 | 3.79 | |
| DRO >C10-C28* | 63.8 | 10.0 | 05/10/2018 | ND | 194 | 96.9 | 200 | 4.28 | |
| EXT DRO >C28-C36 | <10.0 | 10.0 | 05/10/2018 | ND | | | | | |

Surrogate: 1-Chlorooctane 76.3 % 41-142

Surrogate: 1-Chlorooctadecane 73.5 % 37.6-147

Cardinal Laboratories

*=Accredited Analyte

PLEASE NOTE: Liability and Damages. Cardinal's liability and client's exclusive remedy for any claim arising, whether based in contract or tort, shall be limited to the amount paid by client for analyses. All claims, including those for negligence and any other cause whatsoever shall be deemed waived unless made in writing and received by Cardinal within thirty (30) days after completion of the applicable service. In no event shall Cardinal be liable for incidental or consequential damages, including, without limitation, business interruptions, loss of use, or loss of profits incurred by client, its subsidiaries, affiliates or successors arising out of or related to the performance of the services hereunder by Cardinal, regardless of whether such claim is based upon any of the above stated reasons or otherwise. Results relate only to the samples identified above. This report shall not be reproduced except in full with written approval of Cardinal Laboratories.



Celey D. Keene, Lab Director/Quality Manager

Analytical Results For:

APACHE CORP - HOBBS
BRUCE BAKER
2350 W. MARLAND BLVD.
HOBBS NM, 88240
Fax To: (575) 393-2432

Received: 05/09/2018
Reported: 06/12/2018
Project Name: EBDU 28
Project Number: NONE GIVEN
Project Location: NOT GIVEN

Sampling Date: 05/09/2018
Sampling Type: Soil
Sampling Condition: Cool & Intact
Sample Received By: Jodi Henson

Sample ID: SP 6 @ 1' (H801291-17)

| Chloride, SM4500CI-B | | mg/kg | Analyzed By: AC | | | | | | |
|----------------------|--------|-----------------|-----------------|--------------|-----|------------|---------------|------|-----------|
| Analyte | Result | Reporting Limit | Analyzed | Method Blank | BS | % Recovery | True Value QC | RPD | Qualifier |
| Chloride | 48.0 | 16.0 | 05/11/2018 | ND | 432 | 108 | 400 | 0.00 | |

Sample ID: SP 6 @ 2' (H801291-18)

| Chloride, SM4500CI-B | | mg/kg | Analyzed By: AC | | | | | | |
|----------------------|--------|-----------------|-----------------|--------------|-----|------------|---------------|------|-----------|
| Analyte | Result | Reporting Limit | Analyzed | Method Blank | BS | % Recovery | True Value QC | RPD | Qualifier |
| Chloride | 32.0 | 16.0 | 05/11/2018 | ND | 432 | 108 | 400 | 0.00 | |

Cardinal Laboratories

*=Accredited Analyte

PLEASE NOTE: Liability and Damages. Cardinal's liability and client's exclusive remedy for any claim arising, whether based in contract or tort, shall be limited to the amount paid by client for analyses. All claims, including those for negligence and any other cause whatsoever shall be deemed waived unless made in writing and received by Cardinal within thirty (30) days after completion of the applicable service. In no event shall Cardinal be liable for incidental or consequential damages, including, without limitation, business interruptions, loss of use, or loss of profits incurred by client, its subsidiaries, affiliates or successors arising out of or related to the performance of the services hereunder by Cardinal, regardless of whether such claim is based upon any of the above stated reasons or otherwise. Results relate only to the samples identified above. This report shall not be reproduced except in full with written approval of Cardinal Laboratories.



Celey D. Keene, Lab Director/Quality Manager

Analytical Results For:

APACHE CORP - HOBBS
BRUCE BAKER
2350 W. MARLAND BLVD.
HOBBS NM, 88240
Fax To: (575) 393-2432

Received: 05/09/2018
Reported: 06/12/2018
Project Name: EBDU 28
Project Number: NONE GIVEN
Project Location: NOT GIVEN

Sampling Date: 05/09/2018
Sampling Type: Soil
Sampling Condition: Cool & Intact
Sample Received By: Jodi Henson

Sample ID: SP 7 @ 2' (H801291-19)

| BTX 8021B | | mg/kg | | Analyzed By: MS | | | | | |
|----------------|--------|-----------------|------------|-----------------|------|------------|---------------|------|-----------|
| Analyte | Result | Reporting Limit | Analyzed | Method Blank | BS | % Recovery | True Value QC | RPD | Qualifier |
| Benzene* | <0.050 | 0.050 | 05/10/2018 | ND | 1.70 | 85.0 | 2.00 | 2.95 | |
| Toluene* | <0.050 | 0.050 | 05/10/2018 | ND | 1.82 | 90.9 | 2.00 | 1.62 | |
| Ethylbenzene* | <0.050 | 0.050 | 05/10/2018 | ND | 1.83 | 91.5 | 2.00 | 1.51 | |
| Total Xylenes* | <0.150 | 0.150 | 05/10/2018 | ND | 5.65 | 94.1 | 6.00 | 1.21 | |
| Total BTX | <0.300 | 0.300 | 05/10/2018 | ND | | | | | |

Surrogate: 4-Bromofluorobenzene (PIE) 100 % 72-148

| Chloride, SM4500Cl-B | | mg/kg | | Analyzed By: AC | | | | | |
|----------------------|--------|-----------------|------------|-----------------|-----|------------|---------------|------|-----------|
| Analyte | Result | Reporting Limit | Analyzed | Method Blank | BS | % Recovery | True Value QC | RPD | Qualifier |
| Chloride | 320 | 16.0 | 05/11/2018 | ND | 432 | 108 | 400 | 0.00 | |

| TPH 8015M | | mg/kg | | Analyzed By: MS | | | | | |
|------------------|--------|-----------------|------------|-----------------|-----|------------|---------------|------|-----------|
| Analyte | Result | Reporting Limit | Analyzed | Method Blank | BS | % Recovery | True Value QC | RPD | Qualifier |
| GRO C6-C10* | <10.0 | 10.0 | 05/10/2018 | ND | 183 | 91.6 | 200 | 3.79 | |
| DRO >C10-C28* | <10.0 | 10.0 | 05/10/2018 | ND | 194 | 96.9 | 200 | 4.28 | |
| EXT DRO >C28-C36 | <10.0 | 10.0 | 05/10/2018 | ND | | | | | |

Surrogate: 1-Chlorooctane 77.3 % 41-142

Surrogate: 1-Chlorooctadecane 68.7 % 37.6-147

Cardinal Laboratories

*=Accredited Analyte

PLEASE NOTE: Liability and Damages. Cardinal's liability and client's exclusive remedy for any claim arising, whether based in contract or tort, shall be limited to the amount paid by client for analyses. All claims, including those for negligence and any other cause whatsoever shall be deemed waived unless made in writing and received by Cardinal within thirty (30) days after completion of the applicable service. In no event shall Cardinal be liable for incidental or consequential damages, including, without limitation, business interruptions, loss of use, or loss of profits incurred by client, its subsidiaries, affiliates or successors arising out of or related to the performance of the services hereunder by Cardinal, regardless of whether such claim is based upon any of the above stated reasons or otherwise. Results relate only to the samples identified above. This report shall not be reproduced except in full with written approval of Cardinal Laboratories.



Celey D. Keene, Lab Director/Quality Manager

Analytical Results For:

APACHE CORP - HOBBS
BRUCE BAKER
2350 W. MARLAND BLVD.
HOBBS NM, 88240
Fax To: (575) 393-2432

| | | | |
|-------------------|------------|---------------------|---------------|
| Received: | 05/09/2018 | Sampling Date: | 05/09/2018 |
| Reported: | 06/12/2018 | Sampling Type: | Soil |
| Project Name: | EBDU 28 | Sampling Condition: | Cool & Intact |
| Project Number: | NONE GIVEN | Sample Received By: | Jodi Henson |
| Project Location: | NOT GIVEN | | |

Sample ID: SP 7 @ 3' (H801291-20)

| Chloride, SM4500Cl-B | | mg/kg | | Analyzed By: AC | | | | | |
|----------------------|--------|-----------------|------------|-----------------|-----|------------|---------------|------|-----------|
| Analyte | Result | Reporting Limit | Analyzed | Method Blank | BS | % Recovery | True Value QC | RPD | Qualifier |
| Chloride | 400 | 16.0 | 05/11/2018 | ND | 432 | 108 | 400 | 0.00 | |

Sample ID: SP 7 @ 4' (H801291-21)

| Chloride, SM4500Cl-B | | mg/kg | | Analyzed By: AC | | | | | | |
|----------------------|--------|-----------------|------------|-----------------|-----|------------|---------------|------|-----------|--|
| Analyte | Result | Reporting Limit | Analyzed | Method Blank | BS | % Recovery | True Value QC | RPD | Qualifier | |
| Chloride | 160 | 16.0 | 05/11/2018 | ND | 432 | 108 | 400 | 0.00 | | |

Sample ID: SP 7 @ 5' (H801291-22)

| Chloride, SM4500Cl-B | | mg/kg | | Analyzed By: AC | | | | | |
|----------------------|--------|-----------------|------------|-----------------|-----|------------|---------------|------|-----------|
| Analyte | Result | Reporting Limit | Analyzed | Method Blank | BS | % Recovery | True Value QC | RPD | Qualifier |
| Chloride | 32.0 | 16.0 | 05/11/2018 | ND | 432 | 108 | 400 | 0.00 | |

Cardinal Laboratories

*=Accredited Analyte

PLEASE NOTE: Liability and Damages. Cardinal's liability and client's exclusive remedy for any claim arising, whether based in contract or tort, shall be limited to the amount paid by client for analyses. All claims, including those for negligence and any other cause whatsoever shall be deemed waived unless made in writing and received by Cardinal within thirty (30) days after completion of the applicable service. In no event shall Cardinal be liable for incidental or consequential damages, including, without limitation, business interruptions, loss of use, or loss of profits incurred by client, its subsidiaries, affiliates or successors arising out of or related to the performance of the services hereunder by Cardinal, regardless of whether such claim is based upon any of the above stated reasons or otherwise. Results relate only to the samples identified above. This report shall not be reproduced except in full with written approval of Cardinal Laboratories.



Celey D. Keene, Lab Director/Quality Manager

Notes and Definitions

| | |
|-------|---|
| S-06 | The recovery of this surrogate is outside control limits due to sample dilution required from high analyte concentration and/or matrix interference's. |
| QR-03 | The RPD value for the sample duplicate or MS/MSD was outside of QC acceptance limits due to matrix interference. QC batch accepted based on LCS and/or LCSD recovery and/or RPD values. |
| QM-07 | The spike recovery was outside acceptance limits for the MS and/or MSD. The batch was accepted based on acceptable LCS recovery. |
| ND | Analyte NOT DETECTED at or above the reporting limit |
| RPD | Relative Percent Difference |
| ** | Samples not received at proper temperature of 6°C or below. |
| *** | Insufficient time to reach temperature. |
| - | Chloride by SM4500Cl-B does not require samples be received at or below 6°C Samples reported on an as received basis (wet) unless otherwise noted on report |

Cardinal Laboratories***=Accredited Analyte**

PLEASE NOTE: Liability and Damages. Cardinal's liability and client's exclusive remedy for any claim arising, whether based in contract or tort, shall be limited to the amount paid by client for analyses. All claims, including those for negligence and any other cause whatsoever shall be deemed waived unless made in writing and received by Cardinal within thirty (30) days after completion of the applicable service. In no event shall Cardinal be liable for incidental or consequential damages, including, without limitation, business interruptions, loss of use, or loss of profits incurred by client, its subsidiaries, affiliates or successors arising out of or related to the performance of the services hereunder by Cardinal, regardless of whether such claim is based upon any of the above stated reasons or otherwise. Results relate only to the samples identified above. This report shall not be reproduced except in full with written approval of Cardinal Laboratories.



Celey D. Keene, Lab Director/Quality Manager

CHAIN-OF-CUSTODY AND ANALYSIS REQUEST

101 East Marland, Hobbs, NM 88240
 (575) 393-2326 FAX (575) 393-2476

| | | | | | | | | | | | | | | | | | | |
|-------------------------------------|--------------|-------------------|--------------|-------------------------|-----|--------|--------|------------|------------|--------|--------|----------|---|---|--|--|--|--|
| Company Name: <u>Apache</u> | | P.O. #: | | BILL TO | | | | | | | | | | | | | | |
| Project Manager: <u>Bruce Baker</u> | | Company: | | ANALYSIS REQUEST | | | | | | | | | | | | | | |
| Address: | | Attn: | | | | | | | | | | | | | | | | |
| City: <u>Hobbs</u> | | Address: | | | | | | | | | | | | | | | | |
| State: <u>NM</u> Zip: <u>88240</u> | | City: | | | | | | | | | | | | | | | | |
| Phone #: | | Address: | | | | | | | | | | | | | | | | |
| Fax #: | | City: | | | | | | | | | | | | | | | | |
| Project #: | | State: | | | | | | | | | | | | | | | | |
| Project Owner: | | Zip: | | | | | | | | | | | | | | | | |
| Project Name: | | Phone #: | | | | | | | | | | | | | | | | |
| Project Location: <u>EDOU 28</u> | | Fax #: | | | | | | | | | | | | | | | | |
| Sampler Name: <u>Bruce Baker</u> | | | | | | | | | | | | | | | | | | |
| FOR LAB USE ONLY | | | | | | | | | | | | | | | | | | |
| Lab I.D. | Sample I.D. | (G)RAB OR (C)OMP. | # CONTAINERS | MATRIX | | | | PRESERV. | SAMPLING | | | | | | | | | |
| | | GROUNDWATER | WASTEWATER | SOIL | OIL | SLUDGE | OTHER: | ACID/BASE: | ICE / COOL | OTHER: | DATE | TIME | | | | | | |
| H801291 | SP 2 Surface | G | ✓ | ✓ | | | | | | | 5-8-18 | 9:30 AM | ✓ | ✓ | | | | |
| 1 | SP 2 @ 4' | G | ✓ | ✓ | | | | | | | 5-8-18 | 9:30 AM | ✓ | ✓ | | | | |
| 2 | SP 2 @ 5' | G | ✓ | ✓ | | | | | | | 5-8-18 | 10:00 AM | ✓ | ✓ | | | | |
| 3 | SP 2 @ 6' | G | ✓ | ✓ | | | | | | | 5-8-18 | 10:00 AM | ✓ | ✓ | | | | |
| 4 | SP 2 @ 10' | G | ✓ | ✓ | | | | | | | 5-8-18 | 10:05 AM | ✓ | ✓ | | | | |
| 5 | SP 2 @ 11' | G | ✓ | ✓ | | | | | | | 5-8-18 | 11:05 AM | ✓ | ✓ | | | | |
| 6 | SP 3 @ 1' | G | ✓ | ✓ | | | | | | | 5-8-18 | 12:00 PM | ✓ | ✓ | | | | |
| 7 | SP 3 @ 3' | G | ✓ | ✓ | | | | | | | 5-8-18 | 12:15 PM | ✓ | ✓ | | | | |
| 8 | SP 3 @ 4' | G | ✓ | ✓ | | | | | | | 5-8-18 | 12:20 PM | ✓ | ✓ | | | | |
| 9 | SP 3 @ 4' | G | ✓ | ✓ | | | | | | | 5-8-18 | 12:20 PM | ✓ | ✓ | | | | |

CHAIN-OF-CUSTODY AND ANALYSIS REQUEST

101 East Marland, Hobbs, NM 88240
 (575) 393-2326 FAX (575) 393-2476

| | | | |
|-------------------------------------|------------------------------------|----------|--|
| Company Name: <u>Apache</u> | | P.O. #: | |
| Project Manager: <u>Bruce Baker</u> | | Company: | |
| Address: | | Attn: | |
| City: <u>Hobbs</u> | State: <u>NM</u> Zip: <u>88240</u> | Address: | |
| Phone #: | Fax #: | City: | |
| Project #: | Project Owner: | State: | |
| Project Name: <u>1</u> | | Zip: | |
| Project Location: <u>EBDU 28</u> | | Phone #: | |
| Sample Name: <u>Bruce Baker</u> | | Fax #: | |

| Lab I.D. | Sample I.D. | (G)RAB OR (C)OMP. | # CONTAINERS | MATRIX | | | | | | | DATE | TIME | CI - | Ext. TPH | BTEX |
|----------------|------------------|-------------------|--------------|-------------|------------|----------|-----|--------|---------|------------|------|-----------------------|----------|----------|------|
| | | | | GROUNDWATER | WASTEWATER | SOIL | OIL | SLUDGE | OTHER : | ACID/BASE: | | | | | |
| <u>H801291</u> | <u>SP 7 @ 2'</u> | <u>G 1</u> | <u>1</u> | | | <u>✓</u> | | | | | | <u>5-9-18 11:45am</u> | <u>✓</u> | | |
| | <u>SP 7 @ 3'</u> | <u>G 1</u> | <u>1</u> | | | <u>✓</u> | | | | | | <u>5-9-18 11:52am</u> | <u>✓</u> | | |
| | <u>SP 7 @ 4'</u> | <u>G 1</u> | <u>1</u> | | | <u>✓</u> | | | | | | <u>5-9-18 12:00pm</u> | <u>✓</u> | | |
| | <u>SP 7 @ 5'</u> | <u>G 1</u> | <u>1</u> | | | <u>✓</u> | | | | | | <u>5-9-18 12:05pm</u> | <u>✓</u> | | |

| | | |
|-------------------------------------|---------------------|------------------------------------|
| Relinquished By: <u>Bruce Baker</u> | Date: <u>5-9-18</u> | Received By: <u>Mike Henderson</u> |
| Relinquished By: <u>#75</u> | Date: <u>3:30pm</u> | Received By: <u>Mike Henderson</u> |

| | | | |
|---|------------|---|-----------------------------------|
| Delivered By: (Circle One) <u>Sample - UPS - Bus - Other</u> | 4.80/4.75c | Sample Condition <input checked="" type="checkbox"/> Cool <input type="checkbox"/> Intact <input type="checkbox"/> Yes <input type="checkbox"/> No | CHECKED BY: <u>[Signature]</u> |
|---|------------|---|-----------------------------------|

PLEASE NOTE: Liability and Damages: Cardinal's liability and client's exclusive remedy for any claim arising whether based in contract or tort, shall be limited to the amount paid by the client for the analysis. All claims including those for negligence and any other cause whatsoever shall be deemed waived unless made in writing and received by Cardinal within 30 days after completion of the applicable service. In no event shall Cardinal be liable for incidental or consequential damages, including without limitation, business interruptions, loss of use, or loss of profits incurred by client, its subsidiaries, affiliates or successors arising out of or related to the performance of services hereunder by Cardinal, regardless of whether such claim is based upon any of the above stated theories or otherwise.

Phone Result: ☐ Yes ☐ No ☐ Add'l Phone #:
 Fax Result: ☐ Yes ☐ No ☐ Add'l Fax #:
 REMARKS: