

1001 Noble Energy Way
Houston, TX 77070

Tel: 281.872.3100
www.nobleenergyinc.com



APPROVED

By Olivia Yu at 8:16 am, Aug 28, 2018

NMOCD approves of the proposed remediation plan for 1RP-4825, with conditions. See email correspondence for stipulations.

August 16, 2018

Sent via e-mail to Olivia.Yu@state.nm.us

Ms. Olivia Yu
Environmental Specialist
New Mexico Oil Conservation Division – District 1
1625 N. French Drive
Hobbs, NM 88240

RE: Revised Remediation Work Plan for Wyatt Phillips Tank Battery (1RP-4825)

Dear Ms. Yu,

Effective January 31, 2018, Southwest Royalties, Inc. was transferred from NBL Permian LLC (a subsidiary of Noble Energy, Inc.) to Desert Permian LLC. As part of the transfer agreement, Noble agreed to continue performing site delineation and remediation activities related to release site 1RP-4825. Therefore, Noble Energy, Inc. respectfully submits the enclosed Revised Remediation Work Plan for 1RP-4825.

Should you have any questions or concerns, please contact me at 281-874-6072 or jonathan.pennington@nblenergy.com.

Sincerely,

A handwritten signature in black ink, appearing to read 'Jonathan Pennington'.

Jonathan Pennington
Environmental Coordinator

Enclosure



August 16, 2018

Reference No. 11181319

Ms. Olivia Yu
Environmental Specialist
New Mexico Oil Conservation Division – District 1
1625 N. French Drive
Hobbs, New Mexico 88240

**Re: 2018 Scope of Work – Soil Remediation Activities
Wyatt Phillips Tank Battery (1RP-4825)
Unit Letter C, Sec. 34, T-17S, R-33E
Lea County, New Mexico**

Dear Ms. Yu:

1. Project Information

The Site is located in Unit C, Section 34, Township 17 South, Range 33 East, approximately 7.5 miles southeast of Maljamar, in Lea County, New Mexico. The Site coordinates are latitude 32.797030 N and longitude -103.652007 W. Figure 1 depicts the Site Location Map. On August 15, 2017, approximately 8 barrels of produced water was released as a result of a broken transfer line located adjacent to the Wyatt Phillips tank battery. Zero barrels of produced water were recovered. The release was reported to the New Mexico Oil Conservation Division (NMOCD) District 1 office in Hobbs, New Mexico using Form C-141 - Release Notification and Corrective Action and Remediation Permit (RP) Number 1RP-4825 was assigned. Southwest Royalties, Inc. was reported as the operator of the lease at the time of the release.

Assessment activities were conducted by Republic Backhoe Services (Republic) beginning on October 11, 2017. Two soil borings were advanced at the site to depths of 18 and 20 feet below ground surface (bgs) and soil samples were collected for laboratory analysis. A backhoe was utilized on October 13, 2017 to install test trenches for additional delineation sampling. Soil samples were analyzed for chloride, benzene, toluene, ethylbenzene, and xylenes (BTEX), and total petroleum hydrocarbons (TPH). The soil boring and trench sample data indicated chloride impacts above Recommended Remediation Action Levels (RRALs) extending from the surface to approximately 8 feet bgs.

A Remediation Work Plan was submitted to NMOCD by Noble on December 1, 2017 in addition to the Revised Release Characteristic Report prepared by Republic. NMOCD approved the Work Plan in an email dated December 22, 2017. NMOCD stated that delineation was considered complete with the following stipulations:

1. Based on the tabulated data provided, Sample C appears to be a borehole. Please verify and submit soil bore logs. *GHD understands that this stipulation was completed.*



2. Samples at G-3 ft., H-surface, and I-2 ft. exceeds permissible levels of 600 mg/kg chlorides. Laterally extend the excavation until sidewalls are within permissible values. If samples from the western border of the proposed excavation are above permissible levels at the edge of the firewall, NMOCD must be informed in advance to determine whether an alternate plan is necessary.
3. All bottom and confirmation sidewall samples must be tested for BTEX, TPH extended, and chlorides. Confirmation sample locations should be no greater than 50 ft. apart.
4. In the remediation report, on an appropriately scaled map: 1) outline the release area; 2) annotate the depth of excavation and dimensions of the lined area; and 3) demarcate confirmation sample locations with GPS coordinates.

GHD's 2018 scope of work with proposed alternate approaches are detailed in the Work Plan below.

2. 2018 Scope of Work

Chloride impacted soil will be excavated and confirmation soil samples will be collected for laboratory analysis. Field screening of soils for chlorides will be performed in order to guide excavation activities. Subsequently, the excavation will be lined, backfilled with blended stockpiled soil from the excavation, graded and contoured to ensure proper surface area drainage, and the soil (off-pad areas) fertilized and re-seeded.

Field Program

The following outlines basic project details that will be completed by GHD and GHD subcontractors:

- Prior to mobilizing equipment to the Site, a New Mexico 811 utility notification will be made at least 48-hours prior to mobilization.
- If determined necessary, utilities in proximity to the proposed excavation area will be day-lighted via hydroexcavation prior to remedial excavation activities.
- Approximately 1,650 in-placed cubic yards (cy) of shallow subsurface soil will be excavated and stockpiled on-site (Figure 2). Impacted soil in the affected area will be excavated until field screening indicates that the soil is below the RRAL for chloride (600 mg/kg), or until a depth of 4 feet bgs is reached.
- Soils will be field screened for chloride during excavation activities by mixing soil samples with de-ionized water. The rinsate will be analyzed using Hach chloride test strips. If field screening indicates that soils are below regulatory levels, excavation will halt to minimize excavation of clean soil.
- Confirmation composite soil samples will be collected from the bottom and side walls at 50 foot intervals and submitted to Xenco Laboratories in Midland, Texas for analysis of chloride by EPA Method 300 only prior to installation of the liner. Soil samples were collected and analyzed for



BTEX via EPA Test Method 8021B and TPH by EPA Method 8015 Modified during the previous assessment and results indicated soil concentrations for these constituents were non-detect or well below the RRALs. Therefore, these analyses will not be performed for the confirmation samples.

- If impacts appear to extend past four feet bgs, excavation activities will halt, the sides of the excavation will be sloped, and a 20 mil polyethylene liner will be placed in the bottom of the excavation. Liner seams will be overlapped a minimum of 24 inches. Each liner will be placed without rips or tears.
- The western extent of the excavation will be limited by the tank battery fire wall. If chloride concentrations below 600 mg/kg are not obtained from the western excavation sidewall samples (a minimum 5 foot buffer from the fire wall will be retained), further investigation and excavation will be deferred until the facility is decommissioned.
- Final locations of confirmation samples and lateral extent of excavation will be demarcated with GPS coordinates and included in the remediation report.
- Stockpiled soil will be placed on plastic sheeting and will be blended on-site with clean soil to reduce chloride concentrations to below 600 mg/kg. Chloride field screening of the blended soil will be conducted to guide blending activities.
- The stockpiled blended soil will be re-sampled (one composite sample per 300 cubic yards) and submitted to Xenco Laboratories for analysis of chloride by EPA Method 300 to confirm chloride concentrations are below 600 mg/kg.
- Blended stockpiled soil with chloride concentrations 600 mg/kg or less will be used as backfill above the liner. GHD anticipates that sufficient clean soil is available on-site to meet these requirements.
- The excavated area will be fertilized and re-seeded with a Bureau of Land Management-approved seed mix.

Quality Assurance/ Quality Control

Confirmation soil sampling will be completed in accordance with our standard Quality Assurance/ Quality Control procedures designed to minimize cross-contamination between samples and to provide reliable laboratory results.

Reporting

A letter report summarizing remediation activities conducted at the site will be submitted. The letter report will include a Site description, project history, description of field events, a discussion of results, and recommendations (if any).

The report will include:



- A scaled Site plan showing the location of the excavation, confirmation sample collection points, and other Site features;
- Tabulation of field screening and laboratory analytical results; and
- Geotagged photographic documentation of field activities.

Quarterly Vegetation Monitoring

Following completion of soil remediation activities at the Site, and as required by the New Mexico State Land Office (NMSLO), GHD will conduct four quarterly vegetation monitoring visits to the Site. The status of vegetative growth within the remediated area will be documented with photographs and in field notes during each visit. A closure request letter report will be completed following one year of monitoring for submittal to NMSLO.

3. Work Plan Approval Request

GHD is prepared to initiate the scope of work immediately. If you have any questions or comments with regards to this work plan, please do not hesitate to contact our Houston office at (713) 734-3090. Your timely response to this correspondence is appreciated.

Sincerely,

GHD

A handwritten signature in black ink, appearing to read "Scott Foord", written over a horizontal line.

Scott Foord, P.G.

Project Manager

SF/sh/1

Encl.

Attachments: Figure 1- Site Location Map

Figure 2 – Soil Excavation Boundary Map

NMOCD Correspondence Email (December 22, 2017)

Spill Summary and Remediation Work Plan (December 1, 2017)

A handwritten signature in black ink, appearing to read "Raaj U. Patel", written over a horizontal line.

Raaj U. Patel, P.G.

Program Manager

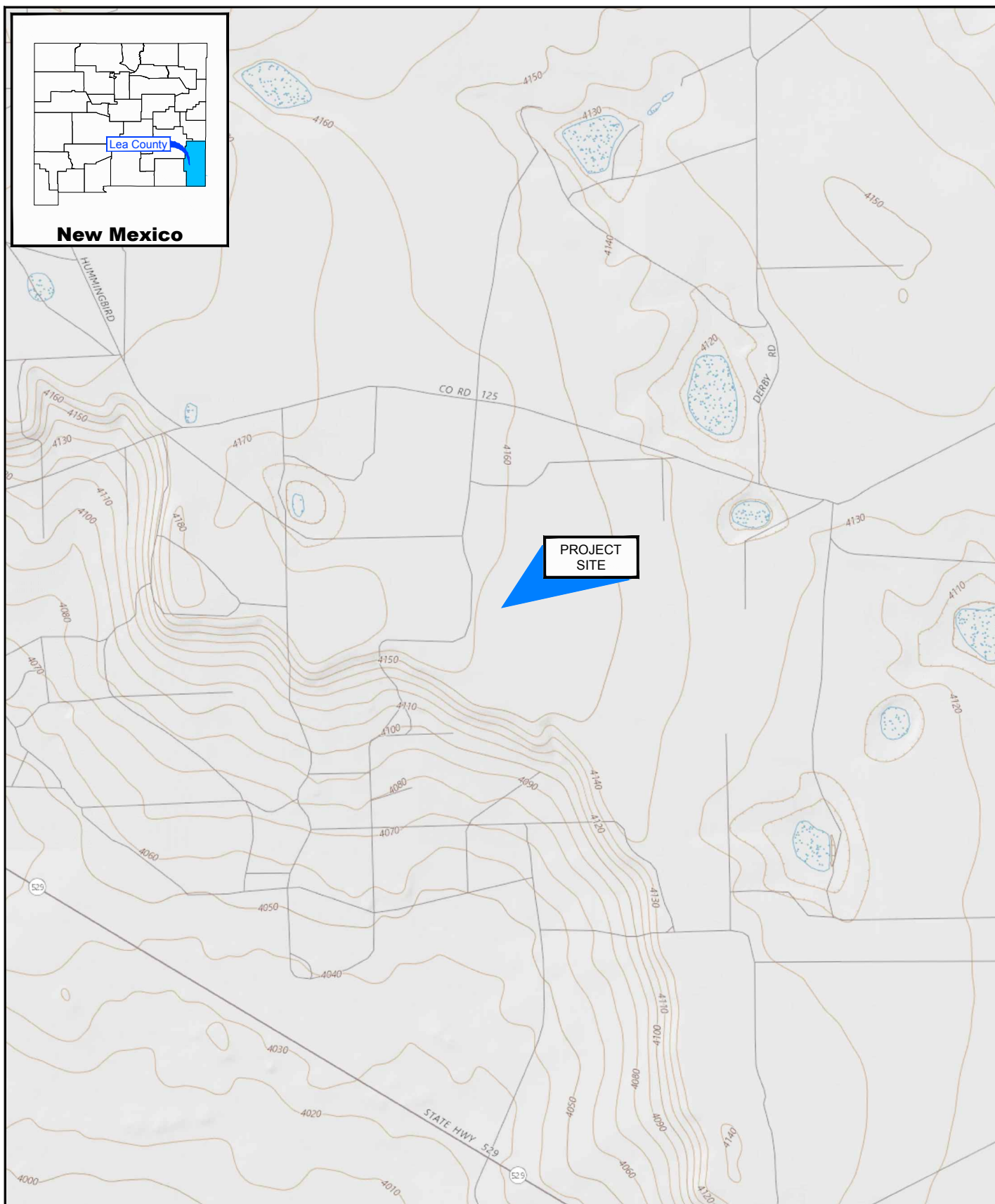

Source: USGS 7.5 Minute Quad "Dog Lake and Buckeye, New Mexico"

Lat/Long: 32.797030° North, 103.652007° West

0 1000 2000ft

Coordinate System:
NAD 1983 (2011) StatePlane-
New Mexico East (US Feet)

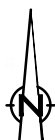

NOBLE PERMIAN, LLC
LEA COUNTY, NEW MEXICO
UNIT LETTER C, SEC. 34, T-17S, R-33E
WYATT PHILLIPS TANK BATTERY RELEASE

SITE LOCATION MAP

11181319-00

Aug 9, 2018

FIGURE 1



Source: Image © 2018 Google - Imagery Date: November 2, 2017

Lat/Long: 32.797030° North, 103.652007° West

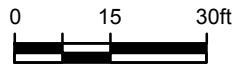

Coordinate System:
NAD 1983 (2011) StatePlane-
New Mexico East (US Feet)



NOBLE PERMIAN, LLC
LEA COUNTY, NEW MEXICO
UNIT LETTER C, SEC. 34, T-17S, R-33E
WYATT PHILLIPS TANK BATTERY RELEASE
SITE DETAILS MAP

11178685-00
Aug 2, 2018

FIGURE 2

From: [Yu, Olivia, EMNRD](#)
To: ["Jonathan Pennington"](#)
Cc: [Al Garcia](#)
Subject: RE: 1RP-4825 Release Characterization Report and Remediation Work Plan
Date: Friday, December 22, 2017 12:49:00 PM

Mr. Pennington:

Notes:

- Based on the release location, there is a NMOSE well (L 04363) within 1 mile radius.
- The figure with the proposed excavation is mislabeled. The figure needs to be redrawn in order for the sample locations to be visible.

NMOCD will consider delineation complete for 1RP-4825 and approves of the proposed remediation with these stipulations:

1. Based on the tabulated data provided, Sample C appears to be a borehole. Please verify and submit soil bore logs.
2. Samples at G-3 ft., H-surface, and I-2 ft. exceeds permissible levels of 600 mg/kg chlorides. Laterally extend the excavation until sidewalls are within permissible values. If samples from the western border of the proposed excavation are above permissible levels at the edge of the firewall, NMOCD must be informed in advance to determine whether an alternative plan is necessary.
3. All bottom and confirmation sidewall samples must be tested for BTEX, TPH extended, and chlorides. Confirmation sample locations should be no greater than 50 ft. apart.
4. In the remediation report, on an appropriately scaled map: 1) outline the release area; 2) annotate the depth of excavation and dimensions of the lined area; and 3) demarcate confirmation sample locations with GPS coordinates.

Please confirm or inform if clarification is required.

Thanks,

Olivia Yu
Environmental Specialist
NMOCD, District I
Olivia.yu@state.nm.us
575-393-6161 x113

OCD approval does not relieve the operator of liability should their operations fail to adequately investigate and remediate contamination that may pose a threat to ground water, surface water, human health or the environment. In addition, OCD approval does not relieve the operator of responsibility for compliance with any other federal, state, local laws and/or regulations.

From: Jonathan Pennington [mailto:Jonathan.Pennington@nblenergy.com]

Sent: Friday, December 1, 2017 6:34 AM

To: Yu, Olivia, EMNRD <Olivia.Yu@state.nm.us>

Cc: Al Garcia <Al.Garcia@nblenergy.com>

Subject: 1RP-4825 Release Characterization Report and Remediation Work Plan

Dear Ms. Yu,

Southwest Royalties, Inc. respectfully submits the attached Revised Release Characterization Report and Remediation Work Plan for release site 1RP-4825. Please contact me if you have any questions or concerns.

Jonathan Pennington
Environmental Coordinator
EHSR

1001 Noble Energy Way, Houston, TX 77070
Main: 281.872.3100 | Direct: 281.874.6072 | Cell: 832.427.7652
Jonathan.Pennington@nblenergy.com | www.nblenergy.com



1001 Noble Energy Way
Houston, TX 77070

Tel: 281.872.3100
nblenergy.com



southwest royalties, inc.
a subsidiary of noble energy, inc.

APPROVED

By Olivia Yu at 12:46 pm, Dec 22, 2017

NMOCD approves of the
delineation and proposed
remediation for 1RP-4825.
See email communication
for stipulations.

December 1, 2017

Sent via email to Olivia.Yu@state.nm.us

NMOCD
Olivia Yu, Environmental Specialist
1625 N. French Drive
Hobbs, NM 88240

Dear Ms. Yu,

Southwest Royalties, Inc. respectfully submits the enclosed Release Characterization Report and Remediation Work Plan for release site 1RP-4825.

Should you have any questions or concerns, please contact me at 281-874-6072 or jonathan.pennington@nblenergy.com.

Sincerely,

Jonathan Pennington
Environmental Coordinator
Jonathan.Pennington@nblenergy.com

CC: Al Garcia, Noble Energy

:Enclosure

REPUBLIC BACKHOE SERVICE LLC

Olivia Yu
NMOCD District I
1625 N. French Dr.
Hobbs, NM 88240

December 1, 2017

Dear Olivia Yu,

Subject: Spill Summary and Remediation Work Plan

Location: Wyatt/Phillips Battery
Company: Southwest Royalties Inc.

Southwest Royalties Inc. has contracted Republic Backhoe Service LLC ("Republic") to perform site assessment and remediation services at the above referenced location. The results of the spill summary and proposed remediation activities are outlined below.

Incident Date

August 15, 2017

Incident Description

On August 15, 2017 the pumper turned on the transfer pump at the Eilliams Battery then noticed the release at the 3-inch poly transfer line adjacent to the Wyatt Phillips Battery. The pumper then turned off the transfer pump and put a clamp on the transfer line. The produced water soaked into the ground before a vacuum truck could make it to the site to recover any fluids. Approximately 8 barrels of produced water were released. On August 16, 2017 a crew was called out to repair the transfer line. On October 2, 2017 Southwest Royalties Inc., replaced approximately 7,000 feet of transfer line from the Eilliams Battery to the injection well. The C-141 form was received by NMOCD District I on September 27, 2017 (See Appendix I).

Republic Backhoe Service LLC
47 E. Dickens
Lovington, NM 88260

Phone Number: (575) 631-0131

Email Ericgarcia62@hotmail.com

Background Information

The Wyatt Phillips battery is located approximately 9 miles west of Buckeye, New Mexico and 7.5 miles south east of Maljamar, NM. The legal location for the Battery is Unit C Section 34 Township 17 South and Range 33 East in Lea County, New Mexico. The spill site lies east of the Wyatt Phillips Battery location with the GPS Coordinates as follows: Latitude: 32.797030 North Longitude: -103.652007 West. (See Site Map attached in Appendix II).

The Wyatt Phillips Spill Site is located less than ½ mile east from the Mescalero Ridge (Caprock Escarpment). The soil in this area is made up of Kimbrough-Lea loamy soil. As per the New Mexico Bureau of Geology and Minerals Resources, the local surface is comprised of 5" to 24" loamy soil with hard caliche below the soil.

Watercourses in the area are dry except for infrequent flows in response to major precipitation events. According to the New Mexico Office of the State Engineer water well database there are no water wells within a mile radius. The same search illustrates that at a radius of 4,000 meters from the spill site the average depth to water is incorrectly 132 ft. The ground water data in Appendix III shows that the average depth to water is 132 feet but this is due to Water Well L-02687 having no depth to water value thus decreasing the average depth to water to 132 feet. When Water Well L-02687 (L-02687 is at a distance of 2.48 miles) is omitted from the average, the average depth to water at a radius of 4,000 meters from the spill site is 200 ft. Furthermore when the radius is decreased to 2 miles (3,219.5 meters) from the spill site the average depth to water increases to approximately 220 ft.

Regulatory Requirements

New Mexico Oil Conservation Division evaluates each release of produced water or oil according to the Recommended Remediation Action Levels (RRAL). NMOCD uses RRALs as a ranking system when evaluating each spill in terms of Depth to Groundwater, Distance to Surface Water, and Distance to Wellhead Protection Area.

The ranking score for this site is **0** based on the following:

Depth to ground water: >200' (50'-99')	0
Wellhead Protection Area: > 1000'	0
Distance to Surface Water Body: > 1000'	0

Actions Taken

On October 11, 2017 Republic began to delineate the Wyatt Phillips spill Site. Big Guns Drilling Inc was contracted to drill the bore holes. A total of two bore holes were drilled at the spill site. Borehole A was drilled to 20' and Borehole B was drilled to 18'. On October 13, 2017 a backhoe was used to dig trenches to finish delineating the site. All soil samples were collected by Republic Backhoe Service LLC personnel wearing clean nitrile gloves. The soil samples were placed in laboratory provided sample containers and transported to Cardinal Labs in Hobbs, NM for analysis. The samples were analyzed per Method SM4500C1-B, BTEX 8021B, and TPH 8015M.

Laboratory Results

See Appendix V for Site Sample Points.

Sample Date	Date Analyzed	Sample ID	Depth (feet)	Chlorides (mg/kg)	BTEX (mg/kg)	TPH (mg/kg)
10/11/2017	10/19/2017	A-1	1	3920	<.300	<10.0
10/11/2017	10/19/2017	A-3	3	4320	<.300	<10.0
10/11/2017	10/19/2017	A-7	7	8530	<.300	<10.0
10/11/2017	10/19/2017	A-10	10	304	-	-
10/11/2017	10/19/2017	A-20	20	64	-	-
10/11/2017	10/19/2017	B-2	2	3160	<.300	<10.0
10/11/2017	10/19/2017	B-4	4	6880	<.300	<10.0
10/11/2017	10/19/2017	B-6	6	4160	-	-
10/11/2017	10/19/2017	B-8	8	64	-	-
10/11/2017	10/19/2017	B-18	18	32	-	-
10/11/2017	10/19/2017	C-6	6	2080	<.300	<10.0
10/11/2017	10/19/2017	C-8	8	1760	-	-
10/11/2017	10/19/2017	C-10	10	48	-	-
10/11/2017	10/19/2017	C-15	15	64	-	-
10/13/2017	10/23/2017	D-1	.25	320	<.300	22.6
10/13/2017	10/23/2017	D-2	2	304	<.300	<10.0
10/13/2017	10/23/2017	E-S	.25	32	<.300	<10.0
10/13/2017	10/23/2017	E-1	1	96	<.300	<10.0
10/13/2017	10/23/2017	F-S	.25	16	<.300	<10.0
10/13/2017	10/23/2017	F-1	1	112	<.300	<10.0
10/13/2017	10/23/2017	G-1	.25	416	<.300	<10.0
10/13/2017	10/23/2017	G-3	3	3600	<.300	<10.0
10/13/2017	10/23/2017	H-S	.25	1520	<.300	<10.0
10/13/2017	10/23/2017	H-1	1	384	<.300	<10.0
10/13/2017	10/23/2017	I-1	.25	576	<.300	<10.0
10/13/2017	10/23/2017	I-2	2	2160	<.300	<10.0
10/13/2017	10/23/2017	J-1	1	16	<.300	<10.0
10/13/2017	10/23/2017	J-2	2	16	<.300	<10.0
10/13/2017	10/23/2017	J-6	6	64	<.300	<10.0

Proposal

According to the groundwater data, the release poses little threat to groundwater contamination in the area. The depth to ground water in the area is greater than 200' bgs. The Site Delineation concluded that there are no issues with TPH or BTEX. Chloride contamination is the only issue at the site. Also, sample results indicate that chloride concentrations in soil are below NMOCD permissible levels at less than 10' bgs. Southwest Royalties, Inc. respectfully requests that NMOCD will consider the following remediation plan.

The portions of the site with chloride concentrations in excess of the NMOCD cleanup standard of 600 mg/kg chloride will be excavated to a depth of 4' (See Appendix VI for approximate excavation extents). Please note that the map in Appendix VI is an approximation of the excavation site. The horizontal extent to the North, East, and South of the spill will be determined during the excavation process at the site. The western extent of the excavation will terminate at the battery fire wall if chloride concentrations below 600 mg/kg are not observed east of the battery firewall. It would be unsafe to excavate west of the eastern firewall of the battery. The weight of the tanks at the battery, along with unpredictable rainfalls and wind, will increase the risk of cave-ins if excavation takes place within 10' of the tanks at the battery. After the spill site is excavated to a depth of 4', the excavated walls will be tested to insure horizontal delineation. The samples will be collected and taken to Cardinal Labs for confirmation. Then a 20 mil liner will be installed at 4' to prevent vertical migration of the contaminants that remain below the liner.

The excavated soil will be hauled to R360 disposal facility, an NMOCD approved disposal. All backfill material will be hauled in from a clean fill source.

NMOCD will be notified within 24 hours of all sampling.

Then the area will be seeded with Warm Season SSR Grass Seed Mix 350. Please see the Revegetation and weed management plan below.

Revegetation and Noxious Weed Management Plans

Seed Mixture: Warm Season SSR Grass Seed Mix 350 (See Appendix VII)

Seeding Rate/ acre: 20 lbs/acre

Timing of Dispersal: Late March 2018 (may change)

Method of Dispersal: First, the area will be disced. Second, the seed will be mechanically broadcasted. Third, the disc will run over the area to cover the seed. Finally, to best ensure seed germination success the area will be watered after seeding. Photos will be taken of the seed mixture bags, and of all seeding activities.

Follow up Monitoring Plan: We intend to monitor the area in late summer (before the fall season). We will evaluate the growth of the area to determine if reseeding will be necessary the following spring. We will also monitor for the area for noxious weeds. The area is small enough to rid the weeds mechanically.

Noxious Weeds Control

Republic Backhoe Service LLC takes noxious weed control very serious. All equipment and trucks are inspected before entering the pasture area. For examples truck tires are inspected for seeds between the thread of the tires, and equipment (disc harrow and backhoe) is cleaned off before entering the site. The area will be monitored for the following noxious weeds (but not limited to):

- Jointed Goatgrass
- Hoary Cress
- Cheat Grass
- African Rue
- Yellow Starthistle
- Malta Starthistle
- Purple Starthistle
- Common Teasel
- Camelthorn
- Russian Knapweed

IF you have any questions please call (575) 631-1031.

Eric Garcia
Republic Backhoe Services LLC

Appendix I
C-141 Form

District I
1625 N. French Dr., Hobbs, NM 88240
District II
811 S. First St., Artesia, NM 88210
District III
1000 Rio Brazos Road, Aztec, NM 87410
District IV
1220 S. St. Francis Dr., Santa Fe, NM 87505

State of New Mexico
Energy Minerals and Natural Resources

Oil Conservation Division
1220 South St. Francis Dr.
Santa Fe, NM 87505

Form C-141
Revised April 3, 2017

Submit 1 Copy to appropriate District Office in
accordance with 19.15.29 NMAC.

Release Notification and Corrective Action

OPERATOR

☒ Initial Report ☐ Final Report

Name of Company: Southwest Royalties, Inc.	Contact: Jonathan Pennington
Address: 1001 Noble Energy Way	Telephone No.: 281-874-6072
Facility Name: Wyatt Philips Battery	Facility Type: 3-inch Transfer Line
Surface Owner: Caviness Cattle Acct.	Mineral Owner: BLM
	API No.

LOCATION OF RELEASE

Unit Letter	Section	Township	Range	Feet from the	North/South Line	Feet from the	East/West Line	County
C	34	17S	33E	500	N	2300	W	Lea

Latitude 32.797030 Longitude -103.652007 NAD83

NATURE OF RELEASE

Type of Release: Produced Water	Volume of Release: 8 Barrel	Volume Recovered: 0 Barrels
Source of Release: 3-inch Transfer Line	Date and Hour of Occurrence: 8/15/17 11:30 AM	Date and Hour of Discovery: 8/15/17 11:30 AM
Was Immediate Notice Given? <input type="checkbox"/> Yes <input type="checkbox"/> No <input checked="" type="checkbox"/> Not Required	If YES, To Whom? N/A	
By Whom? N/A	Date and Hour: N/A	
Was a Watercourse Reached? <input type="checkbox"/> Yes <input checked="" type="checkbox"/> No	If YES, Volume Impacting the Watercourse: N/A	

If a Watercourse was Impacted, Describe Fully.*

N/A

RECEIVED

By Olivia Yu at 7:22 am, Sep 27, 2017

Describe Cause of Problem and Remedial Action Taken.* Pumper turned on the transfer pump at the Williams battery and noticed the release at the transfer line adjacent to the Wyatt Philips battery. The pumper turned off the transfer pump and put a clamp on the transfer line. The produced water soaked into the ground before a vacuum truck could make it to the site to recover any fluids. A crew was called out to repair the 3-inch transfer line on 08/16/17.

Describe Area Affected and Cleanup Action Taken.*

Preliminary estimates indicate that the affected area is approximately 10,700 square feet. Southwest Royalties, Inc. will evaluate the site according to NMOCD Guidelines and present a work plan to NMOCD for approval prior to any remediation work.

I hereby certify that the information given above is true and complete to the best of my knowledge and understand that pursuant to NMOCD rules and regulations all operators are required to report and/or file certain release notifications and perform corrective actions for releases which may endanger public health or the environment. The acceptance of a C-141 report by the NMOCD marked as "Final Report" does not relieve the operator of liability should their operations have failed to adequately investigate and remediate contamination that pose a threat to ground water, surface water, human health or the environment. In addition, NMOCD acceptance of a C-141 report does not relieve the operator of responsibility for compliance with any other federal, state, or local laws and/or regulations.

Signature: Jonathan Pennington	OIL CONSERVATION DIVISION	
Printed Name: Jonathan Pennington	Approved by Environmental Specialist: 	
Title: Environmental Coordinator	Approval Date: 9/27/2017	Expiration Date:
E-mail Address: jonathan.pennington@nobleenergy.com	Conditions of Approval: see attached directive	Attached <input checked="" type="checkbox"/>
Date: 09/26/2017	Phone: 281-874-6072	

* Attach Additional Sheets If Necessary

1RP-4825

nOY1727027595

pOY1727028782

fOY1727027247

Appendix II
Site Map

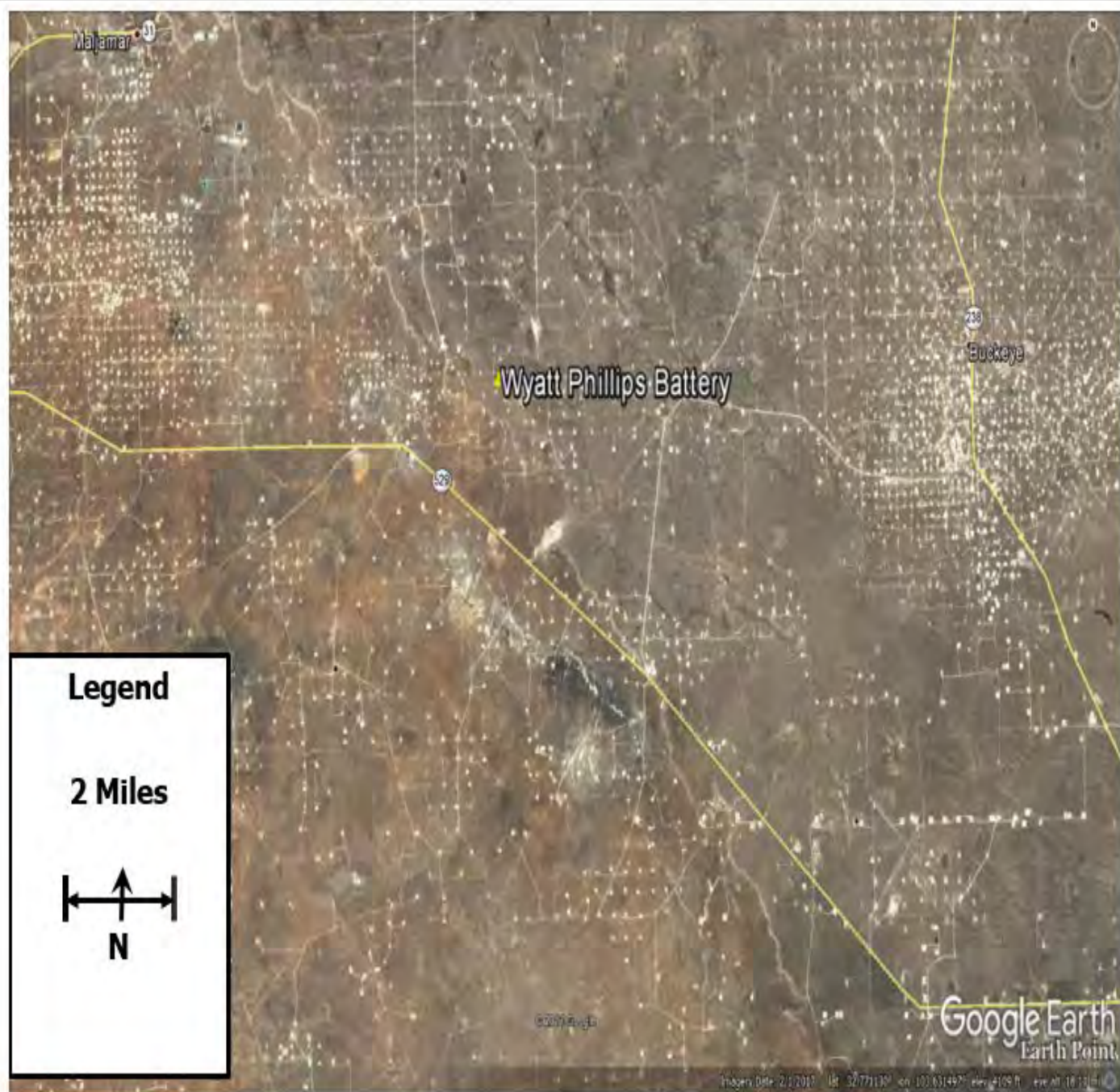

Southwest Royalties Inc.

Wyatt Phillips Batt. Transfer Line Spill

Unit Letter C, Sec. 34, T-17S, R-33E

GPS: 32.797030N -103.652007W

Lea County, NM

Republic Backhoe Service
LLC

47 E. Dickens Rd

Lovington, NM 88260

Appendix II

Site Map

Appendix III
Groundwater Data



New Mexico Office of the State Engineer

Water Column/Average Depth to Water

(A CLW##### in the POD suffix indicates the POD has been replaced & no longer serves a water right file.)

(R=POD has been replaced,
O=orphaned,
C=the file is closed)

(quarters are 1=NW 2=NE 3=SW 4=SE)
(quarters are smallest to largest)

(NAD83 UTM in meters)

(In feet)

POD Number	Code	POD Sub-basin	County	Q 6	Q 4	Q 16	Q 3	Sec	Tws	Rng	X	Y	Distance	DepthWell	DepthWater	Water Column
L 04363		L	LE	1	2	3	35	17S	33E		627634	3628855*	1646	226	160	66
L 03713		L	LE	3	4	1	28	17S	33E		624391	3630617*	2045	210		
L 14159 POD1		L	LE	3	1	3	28	17S	33E		624030	3630169	2206	298	165	133
L 05055		L	LE	3	3	4	35	17S	33E		628042	3628259*	2304	233	150	83
L 05096		L	LE	3	3	4	35	17S	33E		628042	3628259*	2304	233	150	83
L 04649		L	LE	1	1	3	03	18S	33E		625644	3627213*	2427	100	45	55
L 03133		L	LE	3	1	3	23	17S	33E		627188	3631868*	2504	230		
L 13049 POD1		L	LE	2	2	2	29	17S	33E		623782	3631207*	2876	244	204	40
CP 00758 POD1		CP	LE				3 04	18S	33E		624345	3626886*	3251	250		
CP 00072 POD4		CP	LE	1	4	2	10	18S	33E		626865	3626028*	3626	70		
L 09891		L	LE		4	4	16	17S	33E		625264	3633144*	3669	190		
CP 01417 POD1		CP	LE				11	18S	33E		627036	3625738	3946	120	54	66
L 02687		L	LE	2	2	36		17S	33E		630137	3629598*	3979			

Average Depth to Water: **132 feet**

Minimum Depth: **45 feet**

Maximum Depth: **204 feet**

Record Count: 13

UTM NAD83 Radius Search (in meters):

Easting (X): 626157.68

Northing (Y): 3629585

Radius: 4000

*UTM location was derived from PLSS - see Help

The data is furnished by the NMOSE/TSC and is accepted by the recipient with the expressed understanding that the OSE/TSC make no warranties, expressed or implied, concerning the accuracy, completeness, reliability, usability, or suitability for any particular purpose of the data.

10/23/17 3:54 PM

WATER COLUMN/ AVERAGE DEPTH TO WATER

Appendix IV
Water Wells Map

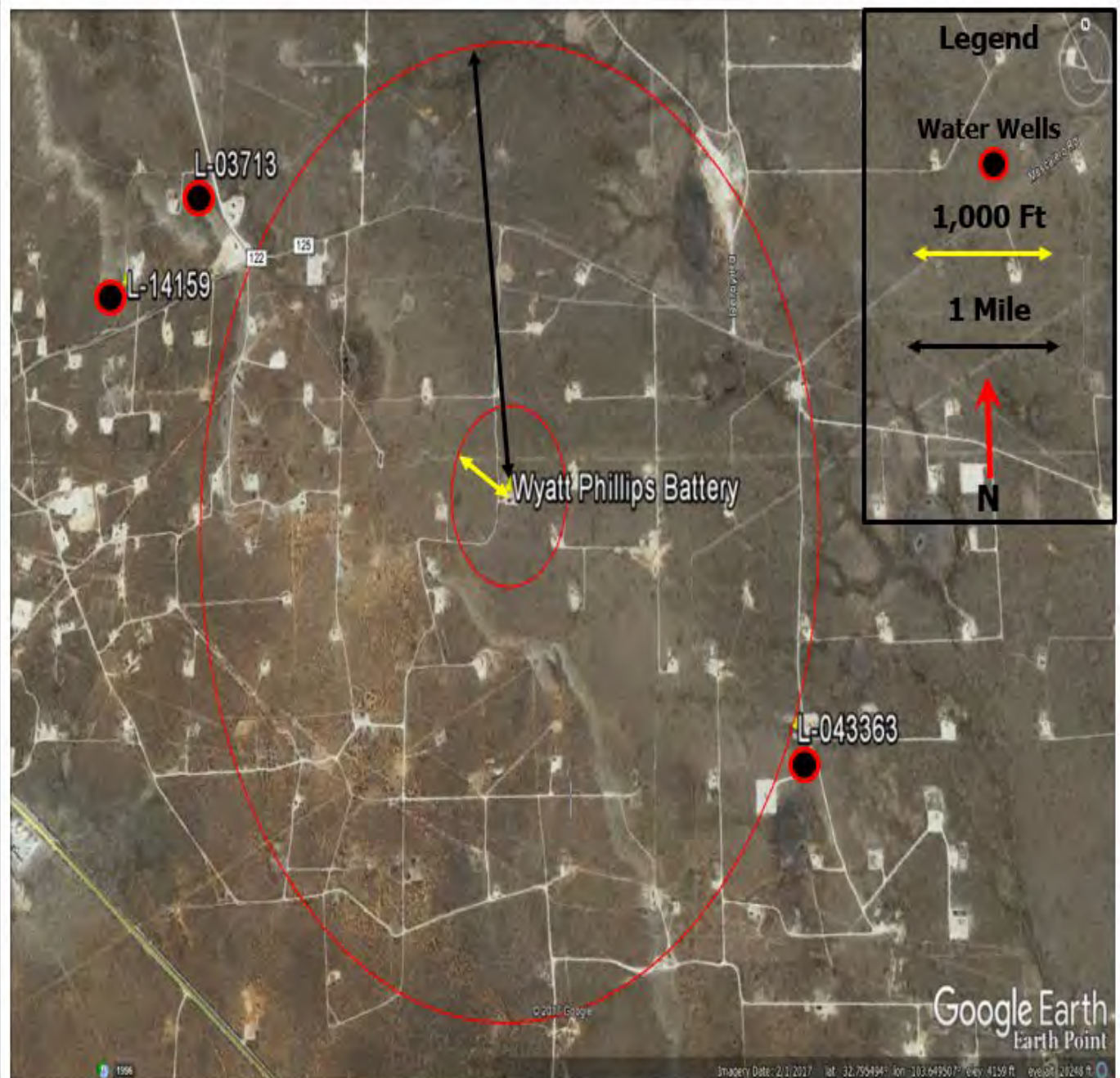

Southwest Royalties Inc.
 Wyatt Phillips Batt. Transfer Line Spill
 Unit Letter C, Sec. 34, T-17S, R-33E
 GPS: 32.797030N -103.652007W
 Lea County, NM

**Republic Backhoe Service
 LLC**
 47 E. Dickens Rd
 Lovington, NM 88260

Appendix IV
 Fresh Water Wells

Appendix V
Sample Map

Legend

Sample Point



50'



N

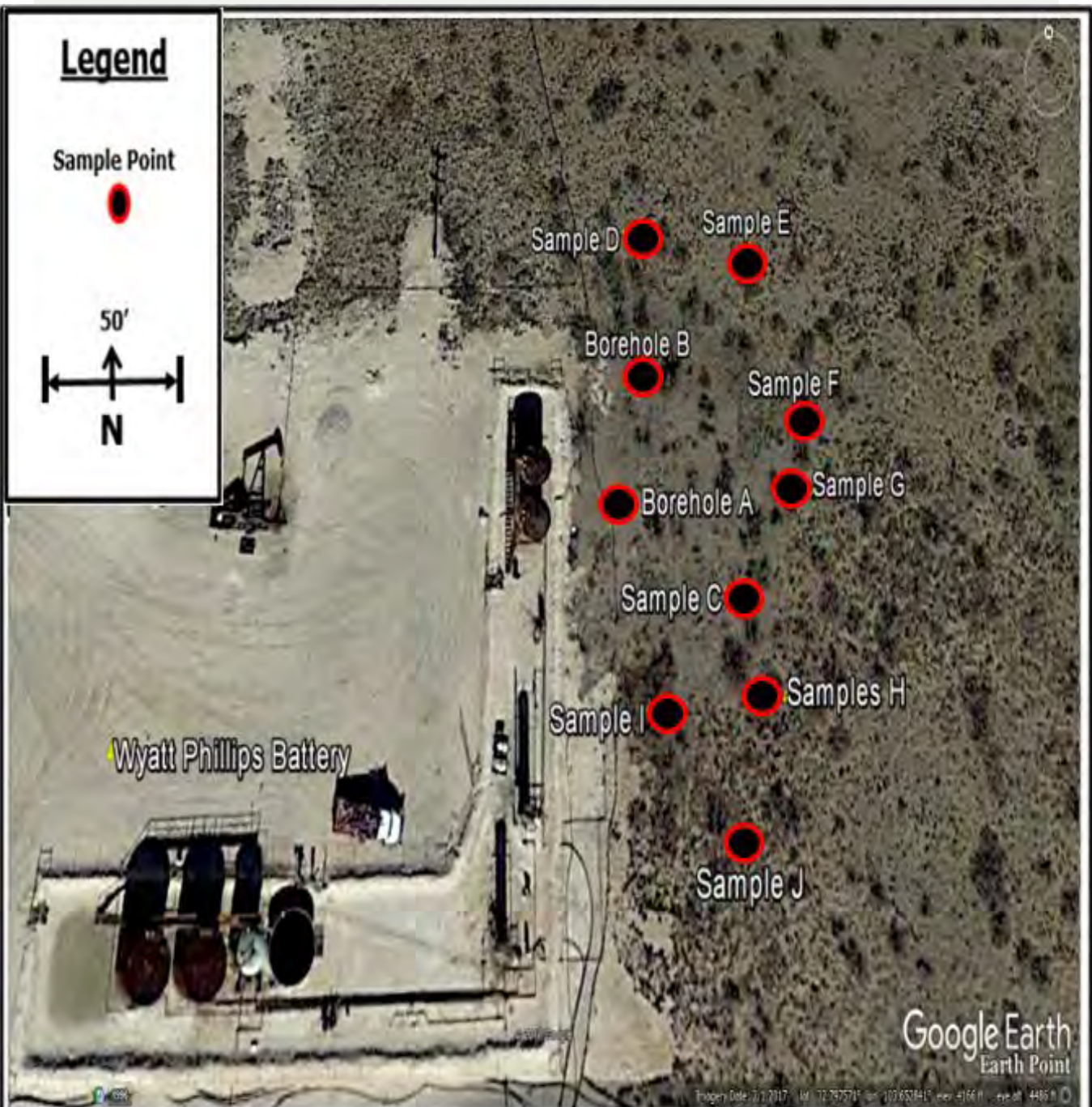

Southwest Royalties Inc.

Wyatt Phillips Batt. Transfer Line Spill
Unit Letter C, Sec. 34, T-17S, R-33E
GPS: 32.797030N -103.652007W
Lea County, NM

Republic Backhoe Service LLC

47 E. Dickens Rd
Lovington, NM 88260

Appendix V Sample Points

Appendix VI
Excavation Map



Southwest Royalties Inc.

Wyatt Phillips Batt Transfer Line Spill
Unit Letter C, Sec. 34, T17S, R33E
GPS: 32.797030N, -103.652007W
Lea County, NM

Republic Backhoe
Service LLC
47 E. Dickens Rd
Lovington, NM
88260

Appendix XI Excavation Map

4' Excavation-



Appendix VII

Seed Mixture

Bamert Seed Company Inc.

1897 CR 1818 Muleshoe, TX 79347

(800) 262-9892

Permit # TX00905

Warm Season SSR Grass Seed Mix 350 Bulk in 25# bags

Sales # SO-60263

Description	Pure Seed	Germ	Dormant	Hard Seed	Origin
Bluestem, Little "Cimarron" (Schizachyrium scoparium)	4.32%	82.00%	14.00%	0.00%	TX
Bluestem, Yellow "WW Spar" (Andropogon ischaemum)	7.22%	90.00%	5.00%	0.00%	
Buffalograss, "Texoka" Primed KNO3 (Bouteloua dactyloides)	5.86%	96.00%	0.00%	0.00%	TX
Dropseed, Sand (Sporobolus cryptandrus)	5.49%	31.00%	63.00%	0.00%	
Fescue, Tall "KY 31" (Festuca arundinacea Schreb.)	1.98%	85.00%	0.00%	0.00%	OR
Grama, Blue (Bouteloua gracilis)	19.49%	94.00%	0.00%	0.00%	NM
Grama, Sideoats (Bouteloua curtipendula)	22.06%	46.00%	39.00%	0.00%	KS
Kleingrass, "Selection 75" (Panicum coloratum)	7.82%	95.00%	0.00%	0.00%	TX
Switchgrass, "Blackwell" (Panicum virgatum)	7.82%	21.00%	72.00%	0.00%	TX
Purity: 82.07%	Inert Matter: 17.76%	Other Crop Seed: 0.09%		Weed Seed: 0.09%	

Appendix VIII

Cardinal Lab Results



PHONE (575) 393-2326 • 101 E. MARLAND • HOBBS, NM 88240

October 19, 2017

ERIC GARCIA

REPUBLIC BACKHOE SERVICES

47 E. DICKENS RD

LOVINGTON, NM 88260

RE: WYATT PHILIPS

Enclosed are the results of analyses for samples received by the laboratory on 10/12/17 12:45.

Cardinal Laboratories is accredited through Texas NELAP under certificate number T104704398-16-8. Accreditation applies to drinking water, non-potable water and solid and chemical materials. All accredited analytes are denoted by an asterisk (*). For a complete list of accredited analytes and matrices visit the TCEQ website at www.tceq.texas.gov/field/qa/lab_accred_certif.html.

Cardinal Laboratories is accredited through the State of Colorado Department of Public Health and Environment for:

Method EPA 552.2	Haloacetic Acids (HAA-5)
Method EPA 524.2	Total Trihalomethanes (TTHM)
Method EPA 524.4	Regulated VOCs (V1, V2, V3)

Accreditation applies to public drinking water matrices.

This report meets NELAP requirements and is made up of a cover page, analytical results, and a copy of the original chain-of-custody. If you have any questions concerning this report, please feel free to contact me.

Sincerely,

A handwritten signature in black ink that reads "Celey D. Keene".

Celey D. Keene

Lab Director/Quality Manager



PHONE (575) 393-2326 • 101 E. MARLAND • HOBBS, NM 88240

Analytical Results For:

REPUBLIC BACKHOE SERVICES
ERIC GARCIA
47 E. DICKENS RD
LOVINGTON NM, 88260
Fax To: NONE

Received: 10/12/2017
Reported: 10/19/2017
Project Name: WYATT PHILIPS
Project Number: BATTERY
Project Location: NOT GIVEN

Sampling Date: 10/11/2017
Sampling Type: Soil
Sampling Condition: Cool & Intact
Sample Received By: Tamara Oldaker

Sample ID: A-1 (H702763-01)

BTX 8021B		mg/kg		Analyzed By: MS					
Analyte	Result	Reporting Limit	Analyzed	Method Blank	BS	% Recovery	True Value QC	RPD	Qualifier
Benzene*	<0.050	0.050	10/17/2017	ND	1.90	94.9	2.00	1.59	
Toluene*	<0.050	0.050	10/17/2017	ND	1.72	85.8	2.00	1.87	
Ethylbenzene*	<0.050	0.050	10/17/2017	ND	1.74	87.1	2.00	0.234	
Total Xylenes*	<0.150	0.150	10/17/2017	ND	5.30	88.4	6.00	0.359	
Total BTX	<0.300	0.300	10/17/2017	ND					

Surrogate: 4-Bromofluorobenzene (PID) 99.3 % 72-148

Chloride, SM4500Cl-B		mg /kg		Analyzed By: AC					
Analyte	Result	Reporting Limit	Analyzed	Method Blank	BS	% Recovery	True Value QC	RPD	Qualifier
Chloride	3920	16.0	10/16/2017	ND	432	108	400	7.14	
TPH 8015M									
		mg /kg		Analyzed By: MS					

GRO C6-C10	<10.0	10.0	10/16/2017	ND	192	96.2	200	3.71	
DRO >C10-C28	<10.0	10.0	10/16/2017	ND	213	107	200	5.52	
EXT DRO >C28-C36	<10.0	10.0	10/16/2017	ND					

Surrogate: 1-Chlorooctane 80.5 % 28.3-164

Surrogate: 1-Chlorooctadecane 82.1 % 34.7-157

Cardinal Laboratories

*=Accredited Analyte

PLEASE NOTE: Liability and Damages: Cardinal's liability and client's exclusive remedy for any claims arising, whether based in contract or tort, shall be limited to the amount paid by client for analysis. All claims, including those for negligence and any other cause whatsoever shall be deemed waived unless made in writing and received by Cardinal within thirty (30) days after completion of the applicable service. In no event shall Cardinal be liable for incidental or consequential damages, including, without limitation, business interruptions, loss of use, or loss of profits incurred by client, its subsidiaries, affiliates or successors arising out of or related to the performance of the service hereunder by Cardinal, regardless of whether such claim is based upon any of the above stated reasons or otherwise. Results relate only to the samples identified above. This report shall not be reproduced except in full with written approval of Cardinal Laboratories.

Celey D. Keene, Lab Director/Quality Manager



PHONE (575) 393-2326 • 101 E. MARLAND • HOBBS, NM 88240

Analytical Results For:

REPUBLIC BACKHOE SERVICES
ERIC GARCIA
47 E. DICKENS RD
LOVINGTON NM, 88260
Fax To: NONE

Received: 10/12/2017
Reported: 10/19/2017
Project Name: WYATT PHILIPS
Project Number: BATTERY
Project Location: NOT GIVEN

Sampling Date: 10/11/2017
Sampling Type: Soil
Sampling Condition: Cool & Intact
Sample Received By: Tamara Oldaker

Sample ID: A-3 (H702763-02)

Chloride, SM4500Cl-B		mg/kg		Analyzed By: AC					
Analyte	Result	Reporting Limit	Analyzed	Method Blank	BS	% Recovery	True Value QC	RPD	Qualifier
Chloride	4320	16.0	10/16/2017	ND	432	108	400	7.14	

Sample ID: A-7 (H702763-03)

Chloride, SM4500Cl-B		mg/kg		Analyzed By: AC					
Analyte	Result	Reporting Limit	Analyzed	Method Blank	BS	% Recovery	True Value QC	RPD	Qualifier
Chloride	8530	16.0	10/16/2017	ND	432	108	400	7.14	

Sample ID: A-10 (H702763-04)

Chloride, SM4500Cl-B		mg/kg		Analyzed By: AC					
Analyte	Result	Reporting Limit	Analyzed	Method Blank	BS	% Recovery	True Value QC	RPD	Qualifier
Chloride	304	16.0	10/16/2017	ND	432	108	400	0.00	

Sample ID: A-20 (H702763-05)

Chloride, SM4500Cl-B		mg/kg		Analyzed By: AC					
Analyte	Result	Reporting Limit	Analyzed	Method Blank	BS	% Recovery	True Value QC	RPD	Qualifier
Chloride	64.0	16.0	10/16/2017	ND	432	108	400	0.00	

Cardinal Laboratories

*=Accredited Analyte

PLEASE NOTE: Liability and Damages. Cardinal's liability and client's exclusive remedy for any claim arising, whether based in contract or tort, shall be limited to the amount paid by client for analysis. All claims, including those for negligence and any other cause whatsoever shall be deemed waived unless made in writing and received by Cardinal within thirty (30) days after completion of the applicable service. In no event shall Cardinal be liable for incidental or consequential damages, including, without limitation, business interruptions, loss of use, or loss of profits incurred by client, its subsidiaries, affiliates or successors arising out of or related to the performance of the services hereunder by Cardinal, regardless of whether such claim is based upon any of the above stated reasons or otherwise. Results relate only to the samples identified above. This report shall not be reproduced except in full with written approval of Cardinal Laboratories.

Celey D. Keene, Lab Director/Quality Manager



PHONE (575) 393-2326 • 101 E. MARLAND • HOBBS, NM 88240

Notes and Definitions

ND	Analyte NOT DETECTED at or above the reporting limit
RPD	Relative Percent Difference
**	Samples not received at proper temperature of 6°C or below.
***	Insufficient time to reach temperature.
-	Chloride by SM4500C-B does not require samples be received at or below 6°C.
	Samples reported on an as received basis (wet) unless otherwise noted on report.

Cardinal Laboratories

*=Accredited Analyte

PLEASE NOTE: Liability and Damages: Cardinal's liability and client's exclusive remedy for any claim arising, whether based in contract or tort, shall be limited to the amount paid by client for analysis. All claims, including those for negligence and any other cause whatsoever shall be deemed waived unless made in writing and received by Cardinal within thirty (30) days after completion of the applicable service. In no event shall Cardinal be liable for incidental or consequential damages, including, without limitation, business interruptions, loss of use, or loss of profits incurred by client, its subsidiaries, affiliates or successors arising out of or related to the performance of the service hereunder by Cardinal, regardless of whether such claim is based upon any of the above stated reasons or otherwise. Results relate only to the samples identified above. This report shall not be reproduced except in full with written approval of Cardinal Laboratories.

Celey D. Keene, Lab Director/Quality Manager



CHAIN-OF-CUSTODY AND ANALYSIS REQUEST

Page 5 of 5

101 East Marland, Hobbs, NM 88240
(575) 393-2326 FAX (575) 393-2476

Company Name: <u>Republic Backhoe Service</u> Project Manager: <u>Eric Garcia</u> Address: <u>47 E Dickens Rd</u> City: <u>Lovington</u> State: <u>NM</u> Zip: <u>88260</u> Phone #: <u>575-2631-0131</u> Fax #: _____ Project #: _____ Project Owner: <u>Noble</u> Project Name: _____ Project Location: <u>Wyatt Philips Battery</u> Sampler Name: <u>Eric Garcia</u>				BILL TO P.O. #: _____ Company: <u>Noble Permian</u> Attn: _____ Address: <u>1001 Noble Way</u> City: <u>Houston</u> State: <u>TX</u> Zip: _____ Phone #: _____ Fax #: _____				ANALYSIS REQUEST															
FOR LAB USE ONLY		Lab I.D.		Sample I.D.		# CONTAINERS		MATRIX		PRESERV		SAMPLING		DATE		TIME		Chloride		TPH		BTEX	
		H702763		A-1		GROUNDWATER								10/11/17		8:40		X		X		X	
		2		A-3		WASTEWATER								10/11/17		8:55		X		X		X	
		3		A-7		SOIL								10/11/17		9:15		X		X		X	
		4		A-10		OIL								10/11/17		9:30		X		X		X	
		5		A-20		SLUDGE								10/11/17		9:45		X		X		X	
						OTHER																	
						ACID/BASE																	
						ICE / COOL																	
						OTHER																	

PLEASE NOTE: Liability and Damages: Cardinal's liability and client's acceptance hereby for any claim arising whether based in contract or tort, shall be limited to the amount paid by the client for the analysis. All claims, including those for negligence and any other cause whatsoever shall be deemed waived unless made in writing and received by Cardinal within 30 days after completion of the analysis. In no event shall Cardinal be liable for incidental or consequential damages, including without limitation, business interruptions, loss of use, or loss of profits incurred by client, or subsidiaries, affiliates or successors arising out of or related to the performance of services rendered by Cardinal, regardless of whether such claim is based upon any of the above stated requests or otherwise.

Relinquished By: <u>Jasmine Barr</u> Date: <u>10/12/17</u> Time: <u>12:45</u>		Received By: <u>Juanita Olden</u> Date: _____ Time: _____		Phone Result: <input type="checkbox"/> Yes <input type="checkbox"/> No Add'l Phone #: _____ Fax Result: <input type="checkbox"/> Yes <input type="checkbox"/> No Add'l Fax #: _____ REMARKS: <u>Ericgarcia63@hotmail.com</u> <u>jasminebarr20@yahoo.com</u>	
Delivered By: (Circle One) <u>2.82</u> Sampler - UPS - Bus - Other: <u>Corrected 3.052</u>		Sample Condition: Cool <input type="checkbox"/> Intact <input type="checkbox"/> Yes <input type="checkbox"/> No <input type="checkbox"/>		CHECKED BY: <u>TO #75</u> (Initials)	

† Cardinal cannot accept verbal changes. Please fax written changes to (575) 393-2326

Hold 3-5 TPH + BTEX
pending results of 1



PHONE (575) 393-2326 • 101 E. MARLAND • HOBBS, NM 88240

October 19, 2017

ERIC GARCIA

REPUBLIC BACKHOE SERVICES

47 E. DICKENS RD

LOVINGTON, NM 88260

RE: WYATT PHILIPS

Enclosed are the results of analyses for samples received by the laboratory on 10/12/17 12:45.

Cardinal Laboratories is accredited through Texas NELAP under certificate number T104704398-16-8. Accreditation applies to drinking water, non-potable water and solid and chemical materials. All accredited analytes are denoted by an asterisk (*). For a complete list of accredited analytes and matrices visit the TCEQ website at www.tceq.texas.gov/field/qa/lab_accred_certif.html.

Cardinal Laboratories is accredited through the State of Colorado Department of Public Health and Environment for:

Method EPA 552.2	Haloacetic Acids (HAA-5)
Method EPA 524.2	Total Trihalomethanes (TTHM)
Method EPA 524.4	Regulated VOCs (V1, V2, V3)

Accreditation applies to public drinking water matrices.

This report meets NELAP requirements and is made up of a cover page, analytical results, and a copy of the original chain-of-custody. If you have any questions concerning this report, please feel free to contact me.

Sincerely,

A handwritten signature in black ink that reads "Coley D. Keene".

Celey D. Keene

Lab Director/Quality Manager



PHONE (575) 393-2326 • 101 E. MARLAND • HOBBS, NM 88240

Analytical Results For:

REPUBLIC BACKHOE SERVICES
ERIC GARCIA
47 E. DICKENS RD
LOVINGTON NM, 88260
Fax To: NONE

Received: 10/12/2017
Reported: 10/19/2017
Project Name: WYATT PHILIPS
Project Number: BATTERY
Project Location: NOT GIVEN

Sampling Date: 10/11/2017
Sampling Type: Soil
Sampling Condition: Cool & Intact
Sample Received By: Tamara Oldaker

Sample ID: B-2 (H702764-01)

BTEX 8021B		mg/kg		Analyzed By: MS					
Analyte	Result	Reporting Limit	Analyzed	Method Blank	BS	% Recovery	True Value QC	RPD	Qualifier
Benzene*	<0.050	0.050	10/17/2017	ND	1.90	94.9	2.00	1.59	
Toluene*	<0.050	0.050	10/17/2017	ND	1.72	85.8	2.00	1.87	
Ethylbenzene*	<0.050	0.050	10/17/2017	ND	1.74	87.1	2.00	0.234	
Total Xylenes*	<0.150	0.150	10/17/2017	ND	5.30	88.4	6.00	0.359	
Total BTEX	<0.300	0.300	10/17/2017	ND					

Surrogate: 4-Bromofluorobenzene (PID) 100 % 72-148

Chloride, SM4500Cl-B		mg/kg		Analyzed By: AC					
Analyte	Result	Reporting Limit	Analyzed	Method Blank	BS	% Recovery	True Value QC	RPD	Qualifier
Chloride	3160	16.0	10/16/2017	ND	432	108	400	0.00	

TPH 8015M		mg/kg		Analyzed By: MS					
Analyte	Result	Reporting Limit	Analyzed	Method Blank	BS	% Recovery	True Value QC	RPD	Qualifier
GRO C6-C10	<10.0	10.0	10/16/2017	ND	192	96.2	200	3.71	
DRO >C10-C28	<10.0	10.0	10/16/2017	ND	213	107	200	5.52	
EXT DRO >C28-C36	<10.0	10.0	10/16/2017	ND					

Surrogate: 1-Chlorooctane 83.1 % 28.3-164

Surrogate: 1-Chlorooctadecane 81.3 % 34.7-157

Cardinal Laboratories

*=Accredited Analyte

PLEASE NOTE: Liability and Damages: Cardinal's liability and client's exclusive remedy for any claim arising, whether based in contract or tort, shall be limited to the amount paid by client for analysis. All claims, including those for negligence and any other cause whatsoever, shall be deemed waived unless made in writing and received by Cardinal within thirty (30) days after completion of the applicable service. In no event shall Cardinal be liable for incidental or consequential damages, including, without limitation, business interruptions, loss of use, or loss of profits incurred by client, its subsidiaries, affiliates or successors arising out of or related to the performance of the services hereunder by Cardinal, regardless of whether such claim is based upon any of the above stated reasons or otherwise. Results relate only to the samples identified above. This report shall not be reproduced except in full with written approval of Cardinal Laboratories.

Celey D. Keene, Lab Director/Quality Manager



PHONE (575) 393-2326 • 101 E. MARLAND • HOBBS, NM 88240

Analytical Results For:

REPUBLIC BACKHOE SERVICES
ERIC GARCIA
47 E. DICKENS RD
LOVINGTON NM, 88260
Fax To: NONE

Received: 10/12/2017
Reported: 10/19/2017
Project Name: WYATT PHILIPS
Project Number: BATTERY
Project Location: NOT GIVEN

Sampling Date: 10/11/2017
Sampling Type: Soil
Sampling Condition: Cool & Intact
Sample Received By: Tamara Oldaker

Sample ID: B-4 (H702764-02)

Chloride, SM4500Cl-B		mg/kg		Analyzed By: AC					
Analyte	Result	Reporting Limit	Analyzed	Method Blank	BS	% Recovery	True Value QC	RPD	Qualifier
Chloride	6880	16.0	10/16/2017	ND	432	108	400	0.00	

Sample ID: B-6 (H702764-03)

Chloride, SM4500Cl-B		mg/kg		Analyzed By: AC					
Analyte	Result	Reporting Limit	Analyzed	Method Blank	BS	% Recovery	True Value QC	RPD	Qualifier
Chloride	4160	16.0	10/16/2017	ND	432	108	400	0.00	

Sample ID: B-8 (H702764-04)

Chloride, SM4500Cl-B		mg/kg		Analyzed By: AC					
Analyte	Result	Reporting Limit	Analyzed	Method Blank	BS	% Recovery	True Value QC	RPD	Qualifier
Chloride	64.0	16.0	10/16/2017	ND	432	108	400	0.00	

Sample ID: B-18 (H702764-05)

Chloride, SM4500Cl-B		mg/kg		Analyzed By: AC					
Analyte	Result	Reporting Limit	Analyzed	Method Blank	BS	% Recovery	True Value QC	RPD	Qualifier
Chloride	32.0	16.0	10/16/2017	ND	432	108	400	0.00	

Cardinal Laboratories

*=Accredited Analyte

PLEASE NOTE: Liability and Damages. Cardinal's liability and client's exclusive remedy for any claim arising, whether based in contract or tort, shall be limited to the amount paid by client for analyses. All claims, including those for negligence and any other cause whatsoever shall be deemed waived unless made in writing and received by Cardinal within thirty (30) days after completion of the applicable service. In no event shall Cardinal be liable for incidental or consequential damages, including, without limitation, business interruptions, loss of use, or loss of profits incurred by client, its subsidiaries, affiliates or successors arising out of or related to the performance of the service hereunder by Cardinal, regardless of whether such claim is based upon any of the above stated reasons or otherwise. Results relate only to the samples identified above. This report shall not be reproduced except in full with written approval of Cardinal Laboratories.

Celey D. Keene, Lab Director/Quality Manager



PHONE (575) 393-2326 • 101 E. MARLAND • HOBBS, NM 88240

Notes and Definitions

ND	Analyte NOT DETECTED at or above the reporting limit
RPD	Relative Percent Difference
**	Samples not received at proper temperature of 6°C or below.
***	Insufficient time to reach temperature.
-	Chloride by SM4500C-B does not require samples be received at or below 6°C. Samples reported on an as received basis (wet) unless otherwise noted on report

Cardinal Laboratories

*=Accredited Analyte

PLEASE NOTE: Liability and Damages. Cardinal's liability and client's exclusive remedy for any claims arising, whether based in contract or tort, shall be limited to the amount paid by client for analyses. All claims, including those for negligence and any other cause whatsoever shall be deemed waived unless made in writing and received by Cardinal within thirty (30) days after completion of the applicable service. In no event shall Cardinal be liable for incidental or consequential damages, including, without limitation, business interruptions, loss of use, or loss of profits incurred by client, its subsidiaries, affiliates or successors arising out of or related to the performance of the services hereunder by Cardinal, regardless of whether such claim is based upon any of the above stated reasons or otherwise. Results relate only to the samples identified above. This report shall not be reproduced except in full with written approval of Cardinal Laboratories.

Celey D. Keene, Lab Director/Quality Manager



CHAIN-OF-CUSTODY AND ANALYSIS REQUEST

Page 5 of 5

101 East Marland, Hobbs, NM 88240
(575) 393-2326 FAX (575) 393-2476

Company Name: Republic Backhoe Service		BILL TO		ANALYSIS REQUEST													
Project Manager: Eric Garcia		P.O. #:															
Address: 47 E Dickens Rd		Company: Noble															
City: Youngtown State: NM Zip: 88260		Attn:															
Phone #: 575-631-0131 Fax #:		Address: 1001 Nobleway															
Project #: Project Owner: Noble		City: Houston															
Project Name:		State: TX Zip:															
Project Location: Wyatt Philips Battery		Phone #:															
Sampler Name: Eric Garcia		Fax #:															
FOR LAB USE ONLY																	
Lab I.D.	Sample I.D.	# CONTAINERS GIRAB OR (COMP)	MATRIX		PRESERV	SAMPLING	Chloride BTEX TPH										
			GROUNDWATER	WASTEWATER	SOIL	OIL		SLUDGE	OTHER	ACID/BASE	ICE / COOL	OTHER	DATE	TIME			
H702764	B-2												10/11/17	13:35			
1	B-4												10/11/17	12:45			
2	B-6												10/11/17	1:00p			
3	B-8												10/11/17	1:20			
4	B-18										10/11/17	1:40					
5																	

PLEASE NOTE: Liability and Damages: Cardinal's liability and client's exclusion remedy for any claim arising whether based in contract or tort, shall be limited to the amount paid by the client for the analysis. All claims, including those for negligence and any other cause whatsoever shall be deemed waived unless made in writing and received by Cardinal within 30 days after completion of the analysis. In no event shall Cardinal be liable for incidental or consequential damages, including without limitation, business interruptions, loss of use, or loss of profits incurred by client, its subsidiaries, affiliates or successors arising out of or related to the performance of services rendered by Cardinal, regardless of whether such claims are based upon any of the above stated remedies or otherwise.

Relinquished By:	Date:	Received By:	Phone Result:	<input type="checkbox"/> Yes	<input type="checkbox"/> No	Add'l Phone #
Jasmine Barr	10/12/17	Jasmine Barr	Fax Result:	<input type="checkbox"/> Yes	<input type="checkbox"/> No	Add'l Fax #
Relinquished By:	Time:	Received By:	REMARKS:			
	12:45		Ericgarcia62@hotmail.com pending results of 1			
Delivered By: (Circle One)	2.8E	Sample Condition	CHECKED BY:			
Sampler - UPS - Bus - Other:	Corrected 3052	Cool Intact	(Initials)			
		Yes <input checked="" type="checkbox"/> No <input type="checkbox"/>	TP-#15			

† Cardinal cannot accept verbal changes. Please fax written changes to (575) 393-2326



PHONE (575) 393-2326 • 101 E. MARLAND • HOBBS, NM 88240

October 19, 2017

ERIC GARCIA

REPUBLIC BACKHOE SERVICES

47 E. DICKENS RD

LOVINGTON, NM 88260

RE: WYATT PHILIPS

Enclosed are the results of analyses for samples received by the laboratory on 10/12/17 12:45.

Cardinal Laboratories is accredited through Texas NELAP under certificate number T104704398-16-8. Accreditation applies to drinking water, non-potable water and solid and chemical materials. All accredited analytes are denoted by an asterisk (*). For a complete list of accredited analytes and matrices visit the TCEQ website at www.tceq.texas.gov/field/qa/lab_accred_certif.html.

Cardinal Laboratories is accredited through the State of Colorado Department of Public Health and Environment for:

Method EPA 552.2	Haloacetic Acids (HAA-5)
Method EPA 524.2	Total Trihalomethanes (TTHM)
Method EPA 524.4	Regulated VOCs (V1, V2, V3)

Accreditation applies to public drinking water matrices.

This report meets NELAP requirements and is made up of a cover page, analytical results, and a copy of the original chain-of-custody. If you have any questions concerning this report, please feel free to contact me.

Sincerely,

A handwritten signature in black ink that reads "Coley D. Keene". The signature is written in a cursive style with a large, stylized "C" and "K".

Celey D. Keene

Lab Director/Quality Manager



PHONE (575) 393-2326 • 101 E. MARLAND • HOBBS, NM 88240

Analytical Results For:

REPUBLIC BACKHOE SERVICES
ERIC GARCIA
47 E. DICKENS RD
LOVINGTON NM, 88260
Fax To: NONE

Received: 10/12/2017
Reported: 10/19/2017
Project Name: WYATT PHILIPS
Project Number: BATTERY
Project Location: NOT GIVEN

Sampling Date: 10/11/2017
Sampling Type: Soil
Sampling Condition: Cool & Intact
Sample Received By: Tamara Oldaker

Sample ID: C-6 (H702765-01)

BTEX 80218		mg/kg		Analyzed By: MS					
Analyte	Result	Reporting Limit	Analyzed	Method Blank	BS	% Recovery	True Value QC	RPD	Qualifier
Benzene*	<0.050	0.050	10/17/2017	ND	1.90	94.9	2.00	1.59	
Toluene*	<0.050	0.050	10/17/2017	ND	1.72	85.8	2.00	1.87	
Ethylbenzene*	<0.050	0.050	10/17/2017	ND	1.74	87.1	2.00	0.234	
Total Xylenes*	<0.150	0.150	10/17/2017	ND	5.30	88.4	6.00	0.359	
Total BTEX	<0.300	0.300	10/17/2017	ND					

Surrogate: 4-Bromofluorobenzene (PID) 99.0 % 72-148

Chloride, SM4500Cl-B		mg/kg		Analyzed By: AC					
Analyte	Result	Reporting Limit	Analyzed	Method Blank	BS	% Recovery	True Value QC	RPD	Qualifier
Chloride	2080	16.0	10/16/2017	ND	432	108	400	0.00	

TPH 8015M	mg/kg		Analyzed By: MS						
Analyte	Result	Reporting Limit	Analyzed	Method Blank	BS	% Recovery	True Value QC	RPD	Qualifier
GRO C6-C10	<10.0	10.0	10/16/2017	ND	192	96.2	200	3.71	
DRO >C10-C28	<10.0	10.0	10/16/2017	ND	213	107	200	5.52	
EXT DRO >C28-C36	<10.0	10.0	10/16/2017	ND					

Surrogate: 1-Chlorooctane 84.9 % 38.3-164

Surrogate: 1-Chlorooctadecane 90.8 % 34.7-157

Cardinal Laboratories

* = Accredited Analyte

PLEASE NOTE: Liability and Damages. Cardinal's liability and client's exclusive remedy for any claim arising, whether based in contract or tort, shall be limited to the amount paid by client for analyses. All claims, including those for negligence and any other cause whatsoever shall be deemed waived unless made in writing and received by Cardinal within thirty (30) days after completion of the applicable service. In no event shall Cardinal be liable for incidental or consequential damages, including, without limitation, business interruptions, loss of use, or loss of profits incurred by client, its subsidiaries, affiliates or successors arising out of or related to the performance of the service hereunder by Cardinal, regardless of whether such claim is based upon any of the above stated reasons or otherwise. Results relate only to the samples identified above. This report shall not be reproduced except in full with written approval of Cardinal Laboratories.

Celey D. Keene, Lab Director/Quality Manager



PHONE (575) 393-2326 * 101 E. MARLAND * HOBBS, NM 88240

Analytical Results For:

REPUBLIC BACKHOE SERVICES
ERIC GARCIA
47 E. DICKENS RD
LOVINGTON NM, 88260
Fax To: NONE

Received: 10/12/2017
Reported: 10/19/2017
Project Name: WYATT PHILIPS
Project Number: BATTERY
Project Location: NOT GIVEN

Sampling Date: 10/11/2017
Sampling Type: Soil
Sampling Condition: Cool & Intact
Sample Received By: Tamara Oldaker

Sample ID: C-8 (H702765-02)

Chloride, SM4500Cl-B		mg/kg		Analyzed By: AC					
Analyte	Result	Reporting Limit	Analyzed	Method Blank	BS	% Recovery	True Value QC	RPD	Qualifier
Chloride	1760	16.0	10/16/2017	ND	432	108	400	0.00	

Sample ID: C-10 (H702765-03)

Chloride, SM4500Cl-B		mg/kg		Analyzed By: AC					
Analyte	Result	Reporting Limit	Analyzed	Method Blank	BS	% Recovery	True Value QC	RPD	Qualifier
Chloride	48.0	16.0	10/16/2017	ND	432	108	400	0.00	

Sample ID: C-15 (H702765-04)

Chloride, SM4500Cl-B			mg/kg							
			Analyzed By: AC							
Analyte	Result	Reporting Limit	Analyzed	Method Blank	BS	% Recovery	True Value QC	RPD	Qualifier	
Chloride	64.0	16.0	10/16/2017	ND	432	108	400	0.00		

Cardinal Laboratories

*=Accredited Analyte

PLEASE NOTE: Liability and Damages. Cardinal's liability and client's exclusive remedy for any claim arising, whether based in contract or tort, shall be limited to the amount paid by client for analysis. All claims, including those for negligence and any other cause whatsoever shall be deemed waived unless made in writing and received by Cardinal within thirty (30) days after completion of the applicable service. In no event shall Cardinal be liable for incidental or consequential damages, including without limitation, business interruptions, loss of use, or loss of profits incurred by client, its subsidiaries, affiliates or successors arising out of or related to the performance of the services hereunder by Cardinal, regardless of whether such claim is based upon any of the above stated reasons or otherwise. Results relate only to the samples identified above. This report shall not be reproduced except in full with written approval of Cardinal Laboratories.

Celey D. Keene, Lab Director/Quality Manager



PHONE (575) 393-2326 • 101 E. MARLAND • HOBBS, NM 88240

Notes and Definitions

ND	Analyte NOT DETECTED at or above the reporting limit.
RPD	Relative Percent Difference
**	Samples not received at proper temperature of 6°C or below.
***	Insufficient time to reach temperature.
-	Chloride by SM4500C-B does not require samples be received at or below 6°C. Samples reported on an as received basis (wet) unless otherwise noted on report.

Cardinal Laboratories

*=Accredited Analyte

PLEASE NOTE: Liability and Damages. Cardinal's liability and client's exclusive remedy for any claim arising, whether based in contract or tort, shall be limited to the amount paid by client for analyses. All claims, including those for negligence and any other cause whatsoever shall be deemed waived unless made in writing and received by Cardinal within thirty (30) days after completion of the applicable service. In no event shall Cardinal be liable for incidental or consequential damages, including, without limitation, business interruptions, loss of use, or loss of profits incurred by client, its subsidiaries, affiliates or successors arising out of or related to the performance of the service hereunder by Cardinal, regardless of whether such claim is based upon any of the above stated reasons or otherwise. Results relate only to the samples identified above. This report shall not be reproduced except in full with written approval of Cardinal Laboratories.

A handwritten signature in black ink, appearing to read "Celey D. Keene", is written over a horizontal line.

Celey D. Keene, Lab Director/Quality Manager



101 East Marland, Hobbs, NM 88240
(575) 393-2326 FAX (575) 393-2476

CHAIN-OF-CUSTODY AND ANALYSIS REQUEST

(575) 393-2326 FAX (575) 393-2478		Company Name: Republic Backhoe Service Project Manager: Eric Garcia Address: 47 E Dickens Rd City: Lexington State: UM Zip: 58260 Phone #: 575-631-0131 Fax #: _____ Project #: _____ Project Owner: Noble		BILL TO P.O. #: _____ Company: Noble Attn: _____ Address: 1001 Noble way City: Houston State: TX Zip: _____ Phone #: _____ Fax #: _____		ANALYSIS REQUEST																	
Project Name: _____ Project Location: Wyatt Philips Battery Sampler Name: Eric Garcia		FOR LAB USE ONLY		Lab I.D. H702765 Sample I.D. _____		# CONTAINERS GROUNDWATER WASTEWATER SOIL OIL SLUDGE OTHER		MATRIX PRESERV ACID/BASE ICE / COOL OTHER		SAMPLING DATE TIME 10/11/17 3:40 10/11/17 3:50 10/11/17 4:20 10/11/17 4:30		chloride TPIT BTEX		Empty grid for analysis results									

RELEASE NOTE: Liability and Coverage: Cardinal's liability and their's extends remedy for any claim arising within limits in contract or law, shall be limited to the amount paid by the court for the services. All claims including those for negligence and any other cause whatsoever shall be deemed waived, including any claim, made in writing and received by Cardinal within 30 days after completion of the applicable services. In no event shall Cardinal be liable for negligent or intentional damages, including actual damages, economic damages, interest, punitive damages, or loss of profits incurred by client. Its individuals, affiliates or associates acting out of or related to the performance of services hereunder by Cardinal regardless of whether such claim is based upon any of the above stated reasons or otherwise.

Relinquished By: _____ Date: _____ Received By: _____

Relinquished By: Jasmine Barr Relinquished By: _____		Date: 10/11/17 Time: 12:45 Date: _____ Time: _____		Received By: Juanita Alarcon Received By: _____		Phone Result: <input type="checkbox"/> Yes <input type="checkbox"/> No Add'l Phone #: _____ Fax Result: <input type="checkbox"/> Yes <input type="checkbox"/> No Add'l Fax #: _____	
Delivered By: (Circle One) 2.82 Sampler - UPS - Bus - Other: Corrected 3.052		Sample Condition: Cool <input checked="" type="checkbox"/> Intact <input type="checkbox"/> Yes <input type="checkbox"/> No <input type="checkbox"/>		CHECKED BY: (Initials) VS-#75		REMARKS: Ericgarcia60@hotmail.com jasminelarr20@yahoo.com Hold 2-4 TH Pending res	

Page 5 of 5

Phone Result:	<input type="checkbox"/> Yes	<input type="checkbox"/> No	Add'l Phone #
Fax Result:	<input type="checkbox"/> Yes	<input type="checkbox"/> No	Add'l Fax #
REMARKS:			

Ericgarcia60@hotmail.com	Hold 2-4 TPA + BTex
jasmirelan20@yahoo.com	Pending results of

† Cardinal cannot accept verbal changes. Please fax written changes to (575) 393-2326



PHONE (575) 393-2326 • 101 E. MARLAND • HOBBS, NM 88240

October 23, 2017

ERIC GARCIA

REPUBLIC BACKHOE SERVICES

47 E. DICKENS RD

LOVINGTON, NM 88260

RE: WYATT PHILIPS

Enclosed are the results of analyses for samples received by the laboratory on 10/16/17 15:25.

Cardinal Laboratories is accredited through Texas NELAP under certificate number T104704398-16-8. Accreditation applies to drinking water, non-potable water and solid and chemical materials. All accredited analytes are denoted by an asterisk (*). For a complete list of accredited analytes and matrices visit the TCEQ website at www.tceq.texas.gov/field/ga/lab_accred_certif.html.

Cardinal Laboratories is accredited through the State of Colorado Department of Public Health and Environment for:

Method EPA 552.2	Haloacetic Acids (HAA-5)
Method EPA 524.2	Total Trihalomethanes (TTHM)
Method EPA 524.4	Regulated VOCs (V1, V2, V3)

Accreditation applies to public drinking water matrices.

This report meets NELAP requirements and is made up of a cover page, analytical results, and a copy of the original chain-of-custody. If you have any questions concerning this report, please feel free to contact me.

Sincerely,

Celey D. Keene

Lab Director/Quality Manager



PHONE (575) 393-2326 • 101 E. MARLAND • HOBBS, NM 88240

Analytical Results For:

REPUBLIC BACKHOE SERVICES
ERIC GARCIA
47 E. DICKENS RD
LOVINGTON NM, 88260
Fax To: NONE

Received: 10/16/2017
Reported: 10/23/2017
Project Name: WYATT PHILIPS
Project Number: NONE GIVEN
Project Location: NOT GIVEN

Sampling Date: 10/13/2017
Sampling Type: Soil
Sampling Condition: Cool & Intact
Sample Received By: Tamara Oldaker

Sample ID: D-1 (H702799-01)

BTEX 80218		mg/kg		Analyzed By: MS					
Analyte	Result	Reporting Limit	Analyzed	Method Blank	BS	% Recovery	True Value QC	RPD	Qualifier
Benzene*	<0.050	0.050	10/19/2017	ND	1.91	95.3	2.00	0.603	
Toluene*	<0.050	0.050	10/19/2017	ND	1.72	85.8	2.00	0.645	
Ethylbenzene*	<0.050	0.050	10/19/2017	ND	1.71	85.7	2.00	1.08	
Total Xylenes*	<0.150	0.150	10/19/2017	ND	5.14	85.7	6.00	1.51	
Total BTEX	<0.300	0.300	10/19/2017	ND					

Surrogate: 4-Bromofluorobenzene (PID) 102 % 72-148

Chloride, SM4500Cl-B		mg/kg		Analyzed By: AC					
Analyte	Result	Reporting Limit	Analyzed	Method Blank	BS	% Recovery	True Value QC	RPD	Qualifier
Chloride	320	16.0	10/20/2017	ND	432	108	400	3.64	

TPH 8015M	mg/kg		Analyzed By: MS						
Analyte	Result	Reporting Limit	Analyzed	Method Blank	BS	% Recovery	True Value QC	RPD	Qualifier
GRO C6-C10	<10.0	10.0	10/18/2017	ND	207	104	200	0.951	
DRO >C10-C28	<10.0	10.0	10/18/2017	ND	213	107	200	0.758	
EXT DRO >C28-C36	22.6	10.0	10/18/2017	ND					

Surrogate: 1-Chlorooctane 75.9 % 28.3-164

Surrogate: 1-Chlorooctadecane 72.5 % 34.7-157

Cardinal Laboratories

*=Accredited Analyte

PLEASE NOTE: Liability and Damages. Cardinal's liability and client's exclusive remedy for any claim arising, whether based in contract or tort, shall be limited to the amount paid by client for analysis. All claims, including those for negligence and any other cause whatsoever shall be deemed waived unless made in writing and received by Cardinal within thirty (30) days after completion of the applicable service. In no event shall Cardinal be liable for incidental or consequential damages, including, without limitation, business interruptions, loss of use, or loss of profits incurred by client, its subsidiaries, affiliates or successors arising out of or related to the performance of the services hereunder by Cardinal, regardless of whether such claim is based upon any of the above stated reasons or otherwise. Results relate only to the samples identified above. This report shall not be reproduced except in full with written approval of Cardinal Laboratories.

Celey D. Keene, Lab Director/Quality Manager



PHONE (575) 393-2326 • 101 E. MARLAND • HOBBS, NM 88240

Analytical Results For:

REPUBLIC BACKHOE SERVICES
ERIC GARCIA
47 E. DICKENS RD
LOVINGTON NM, 88260
Fax To: NONE

Received: 10/16/2017
Reported: 10/23/2017
Project Name: WYATT PHILIPS
Project Number: NONE GIVEN
Project Location: NOT GIVEN

Sampling Date: 10/13/2017
Sampling Type: Soil
Sampling Condition: Cool & Intact
Sample Received By: Tamara Oldaker

Sample ID: D-2 (H702799-02)

BTEX 80218		mg/kg		Analyzed By: MS					
Analyte	Result	Reporting Limit	Analyzed	Method Blank	BS	% Recovery	True Value QC	RPD	Qualifier
Benzene*	<0.050	0.050	10/19/2017	ND	1.91	95.3	2.00	0.603	
Toluene*	<0.050	0.050	10/19/2017	ND	1.72	85.8	2.00	0.645	
Ethylbenzene*	<0.050	0.050	10/19/2017	ND	1.71	85.7	2.00	1.08	
Total Xylenes*	<0.150	0.150	10/19/2017	ND	5.14	85.7	6.00	1.51	
Total BTEX	<0.300	0.300	10/19/2017	ND					

Surrogate: 4-Bromofluorobenzene (PID) 101 % 72-148

Chloride, SM4500Cl-B		mg/kg		Analyzed By: AC					
Analyte	Result	Reporting Limit	Analyzed	Method Blank	BS	% Recovery	True Value QC	RPD	Qualifier
Chloride	304	16.0	10/20/2017	ND	416	104	400	3.77	

TPH 8015M	mg/kg		Analyzed By: MS						
Analyte:	Result	Reporting Limit	Analyzed	Method Blank	BS	% Recovery	True Value QC	RPD	Qualifier
GRO C6-C10	<10.0	10.0	10/18/2017	ND	207	104	200	0.951	
DRO >C10-C28	<10.0	10.0	10/18/2017	ND	213	107	200	0.758	
EXT DRO >C28-C36	<10.0	10.0	10/18/2017	ND					

Surrogate: 1-Chlorooctane 77.0 % 28.3-164

Surrogate: 1-Chlorooctadecane 70.7 % 34.7-157

Cardinal Laboratories

*=Accredited Analyte

PLEASE NOTE: Liability and Damages: Cardinal's liability and client's exclusive remedy for any claim arising, whether based in contract or tort, shall be limited to the amount paid by client for analysis. All claims, including those for negligence and any other cause whatsoever, shall be deemed waived unless made in writing and received by Cardinal within thirty (30) days after completion of the applicable service. In no event shall Cardinal be liable for incidental or consequential damages, including, without limitation, business interruptions, loss of use, or loss of profits incurred by client, its subsidiaries, affiliates or successors arising out of or related to the performance of the services hereunder by Cardinal, regardless of whether such claim is based upon any of the above stated reasons or otherwise. Results relate only to the samples identified above. This report shall not be reproduced except in full with written approval of Cardinal Laboratories.

Celey D. Keene, Lab Director/Quality Manager



PHONE (575) 393-2326 • 101 E. MARLAND • HOBBS, NM 88240

Analytical Results For:

REPUBLIC BACKHOE SERVICES
ERIC GARCIA
47 E. DICKENS RD
LOVINGTON NM, 88260
Fax To: NONE

Received: 10/16/2017
Reported: 10/23/2017
Project Name: WYATT PHILIPS
Project Number: NONE GIVEN
Project Location: NOT GIVEN

Sampling Date: 10/13/2017
Sampling Type: Soil
Sampling Condition: Cool & Intact
Sample Received By: Tamara Oldaker

Sample ID: E-S (H702799-03)

BTEX 8021B		mg/kg		Analyzed By: MS					
Analyte	Result	Reporting Limit	Analyzed	Method Blank	BS	% Recovery	True Value QC	RPD	Qualifier
Benzene*	<0.050	0.050	10/19/2017	ND	1.91	95.3	2.00	0.603	
Toluene*	<0.050	0.050	10/19/2017	ND	1.72	85.8	2.00	0.645	
Ethylbenzene*	<0.050	0.050	10/19/2017	ND	1.71	85.7	2.00	1.08	
Total Xylenes*	<0.150	0.150	10/19/2017	ND	5.14	85.7	6.00	1.51	
Total BTEX	<0.300	0.300	10/19/2017	ND					

Surrogate: 4-Bromofluorobenzene (PID) 100 % 72-148

Chloride, SM4500Cl-B		mg/kg		Analyzed By: AC					
Analyte	Result	Reporting Limit	Analyzed	Method Blank	BS	% Recovery	True Value QC	RPD	Qualifier
Chloride	32.0	16.0	10/20/2017	ND	416	104	400	3.77	

TPH 8015M		mg/kg		Analyzed By: MS					
Analyte	Result	Reporting Limit	Analyzed	Method Blank	BS	% Recovery	True Value QC	RPD	Qualifier
GRO C6-C10	<10.0	10.0	10/18/2017	ND	207	104	200	0.951	
DRO >C10-C28	<10.0	10.0	10/18/2017	ND	213	107	200	0.758	
EXT DRO >C28-C36	<10.0	10.0	10/18/2017	ND					

Surrogate: 1-Chlorooctane 82.4 % 28.3-164

Surrogate: 1-Chlorooctadecane 70.6 % 34.7-157

Cardinal Laboratories

*=Accredited Analyte

PLEASE NOTE: Liability and Damages: Cardinal's liability and client's exclusive remedy for any claim arising, whether based in contract or tort, shall be limited to the amount paid by client for analyses. All claims, including those for negligence and any other cause whatsoever shall be deemed waived unless made in writing and received by Cardinal within thirty (30) days after completion of the applicable service. In no event shall Cardinal be liable for incidental or consequential damages, including, without limitation, business interruptions, loss of use, or loss of profits incurred by client, its subsidiaries, affiliates or successors arising out of or related to the performance of the services hereunder by Cardinal, regardless of whether such claim is based upon any of the above stated reasons or otherwise. Results relate only to the samples identified above. This report shall not be reproduced except in full with written approval of Cardinal Laboratories.

Celey D. Keene, Lab Director/Quality Manager



PHONE (575) 393-2326 • 101 E. MARLAND • HOBBS, NM 88240

Analytical Results For:

REPUBLIC BACKHOE SERVICES
ERIC GARCIA
47 E. DICKENS RD
LOVINGTON NM, 88260
Fax To: NONE

Received: 10/16/2017
Reported: 10/23/2017
Project Name: WYATT PHILIPS
Project Number: NONE GIVEN
Project Location: NOT GIVEN

Sampling Date: 10/13/2017
Sampling Type: Soil
Sampling Condition: Cool & Intact
Sample Received By: Tamara Oldaker

Sample ID: E-1 (H702799-04)

BTEX 8021B		mg/kg		Analyzed By: MS					
Analyte	Result	Reporting Limit	Analyzed	Method Blank	BS	% Recovery	True Value QC	RPD	Qualifier
Benzene*	<0.050	0.050	10/19/2017	ND	1.91	95.3	2.00	0.603	
Toluene*	<0.050	0.050	10/19/2017	ND	1.72	85.8	2.00	0.645	
Ethylbenzene*	<0.050	0.050	10/19/2017	ND	1.71	85.7	2.00	1.08	
Total Xylenes*	<0.150	0.150	10/19/2017	ND	5.14	85.7	6.00	1.51	
Total BTEX	<0.300	0.300	10/19/2017	ND					

Surrogate: 4-Bromofluorobenzene (PID) 100 % 72-148

Chloride, SM4500Cl-B		mg/kg		Analyzed By: AC					
Analyte	Result	Reporting Limit	Analyzed	Method Blank	BS	% Recovery	True Value QC	RPD	Qualifier
Chloride	96.0	16.0	10/20/2017	ND	416	104	400	3.77	

TPH 8015M	mg/kg		Analyzed By: MS						
Analyte	Result	Reporting Limit	Analyzed	Method Blank	BS	% Recovery	True Value QC	RPD	Qualifier
GRO C6-C10	<10.0	10.0	10/18/2017	ND	207	104	200	0.951	
DRO >C10-C28	<10.0	10.0	10/18/2017	ND	213	107	200	0.758	
EXT DRO >C28-C36	<10.0	10.0	10/18/2017	ND					

Surrogate: 1-Chlorooctane 80.3 % 28.3-164

Surrogate: 1-Chlorooctadecane 76.7 % 34.7-157

Cardinal Laboratories

*=Accredited Analyte

PLEASE NOTE: Liability and Damages. Cardinal's liability and client's exclusive remedy for any claim arising, whether based in contract or tort, shall be limited to the amount paid by client for analysis. All claims, including those for negligence and any other cause whatsoever shall be deemed waived unless made in writing and received by Cardinal within thirty (30) days after completion of the applicable service. In no event shall Cardinal be liable for incidental or consequential damages, including, without limitation, business interruptions, loss of use, or loss of profits incurred by client, its subsidiaries, affiliates or successors arising out of or related to the performance of the services hereunder by Cardinal, regardless of whether such claim is based upon any of the above stated reasons or otherwise. Results relate only to the samples identified above. This report shall not be reproduced except in full with written approval of Cardinal Laboratories.

Celey D. Keene, Lab Director/Quality Manager



PHONE (575) 393-2326 • 101 E. MARLAND • HOBBS, NM 88240

Analytical Results For:

REPUBLIC BACKHOE SERVICES
ERIC GARCIA
47 E. DICKENS RD
LOVINGTON NM, 88260
Fax To: NONE

Received: 10/16/2017
Reported: 10/23/2017
Project Name: WYATT PHILIPS
Project Number: NONE GIVEN
Project Location: NOT GIVEN

Sampling Date: 10/13/2017
Sampling Type: Soil
Sampling Condition: Cool & Intact
Sample Received By: Tamara Oldaker

Sample ID: F-S (H702799-05)

BTEX 8021B		mg/kg		Analyzed By: MS					
Analyte	Result	Reporting Limit	Analyzed	Method Blank	BS	% Recovery	True Value QC	RPD	Qualifier
Benzene ^a	<0.050	0.050	10/19/2017	ND	1.91	95.3	2.00	0.603	
Toluene ^a	<0.050	0.050	10/19/2017	ND	1.72	85.8	2.00	0.645	
Ethylbenzene ^a	<0.050	0.050	10/19/2017	ND	1.71	85.7	2.00	1.08	
Total Xylenes ^a	<0.150	0.150	10/19/2017	ND	5.14	85.7	6.00	1.51	
Total BTEX	<0.300	0.300	10/19/2017	ND					

Surrogate: 4-Bromofluorobenzene (PID) 99.5% 72-148

Chloride, SM4500Cl-B		mg/kg		Analyzed By: AC					
Analyte	Result	Reporting Limit	Analyzed	Method Blank	BS	% Recovery	True Value QC	RPD	Qualifier
Chloride	16.0	16.0	10/20/2017	ND	416	104	400	3.77	

TPH 8015M		mg/kg		Analyzed By: MS					
Analyte	Result	Reporting Limit	Analyzed	Method Blank	BS	% Recovery	True Value QC	RPD	Qualifier
GRO C6-C10	<10.0	10.0	10/18/2017	ND	207	104	200	0.951	
DRO >C10-C28	<10.0	10.0	10/18/2017	ND	213	107	200	0.758	
EXT DRO >C28-C36	<10.0	10.0	10/18/2017	ND					

Surrogate: 1-Chlorooctane 74.9% 28.3-164

Surrogate: 1-Chlorooctadecane 72.6% 34.7-157

Cardinal Laboratories

*=Accredited Analyte

PLEASE NOTE: Liability and Damages. Cardinal's liability and client's exclusive remedy for any claims arising, whether based in contract or tort, shall be limited to the amount paid by client for analysis. All claims, including those for negligence and any other cause whatsoever shall be deemed waived unless made in writing and received by Cardinal within thirty (30) days after completion of the applicable service. In no event shall Cardinal be liable for incidental or consequential damages, including, without limitation, business interruptions, loss of use, or loss of profits incurred by client, its subsidiaries, affiliates or successors arising out of or related to the performance of the services hereunder by Cardinal, regardless of whether such claims are based upon any of the above stated reasons or otherwise. Results relate only to the samples identified above. This report shall not be reproduced except in full with written approval of Cardinal Laboratories.

Celey D. Keene, Lab Director/Quality Manager



PHONE (575) 393-2326 • 101 E. MARLAND • HOBBS, NM 88240

Analytical Results For:

REPUBLIC BACKHOE SERVICES
ERIC GARCIA
47 E. DICKENS RD
LOVINGTON NM, 88260
Fax To: NONE

Received: 10/16/2017
Reported: 10/23/2017
Project Name: WYATT PHILIPS
Project Number: NONE GIVEN
Project Location: NOT GIVEN

Sampling Date: 10/13/2017
Sampling Type: Soil
Sampling Condition: Cool & Intact
Sample Received By: Tamara Oldaker

Sample ID: F-1 (H702799-06)

BTEX 8021B		mg/kg		Analyzed By: MS					
Analyte	Result	Reporting Limit	Analyzed	Method Blank	BS	% Recovery	True Value QC	RPD	Qualifier
Benzene ^a	<0.050	0.050	10/19/2017	ND	1.91	95.3	2.00	0.603	
Toluene ^a	<0.050	0.050	10/19/2017	ND	1.72	85.8	2.00	0.645	
Ethylbenzene ^a	<0.050	0.050	10/19/2017	ND	1.71	85.7	2.00	1.08	
Total Xylenes ^a	<0.150	0.150	10/19/2017	ND	5.14	85.7	6.00	1.51	
Total BTEX	<0.300	0.300	10/19/2017	ND					

Surrogate: 4-Bromofluorobenzene (PID) 101 % 72-148

Chloride, SM4500Cl-B		mg/kg		Analyzed By: AC					
Analyte	Result	Reporting Limit	Analyzed	Method Blank	BS	% Recovery	True Value QC	RPD	Qualifier
Chloride	112	16.0	10/20/2017	ND	416	104	400	3.77	

TPH 8015M		mg/kg		Analyzed By: MS					
Analyte	Result	Reporting Limit	Analyzed	Method Blank	BS	% Recovery	True Value QC	RPD	Qualifier
GRO C6-C10	<10.0	10.0	10/18/2017	ND	207	104	200	0.951	
DRO >C10-C28	<10.0	10.0	10/18/2017	ND	213	107	200	0.758	
EXT DRO >C28-C36	<10.0	10.0	10/18/2017	ND					

Surrogate: 1-Chlorooctane 83.7 % 28.3-164

Surrogate: 1-Chlorooctadecane 71.1 % 34.7-157

Cardinal Laboratories

*=Accredited Analyte

PLEASE NOTE: Liability and Damages. Cardinal's liability and client's exclusive remedy for any claims arising, whether based in contract or tort, shall be limited to the amount paid by client for analysis. All claims, including those for negligence and any other cause whatsoever shall be deemed waived unless made in writing and received by Cardinal within thirty (30) days after completion of the applicable service. In no event shall Cardinal be liable for incidental or consequential damages, including, without limitation, business interruptions, loss of use, or loss of profits incurred by client, its subsidiaries, affiliates or successors arising out of or related to the performance of the services hereunder by Cardinal, regardless of whether such claims are based upon any of the above stated reasons or otherwise. Results relate only to the samples identified above. This report shall not be reproduced except in full with written approval of Cardinal Laboratories.

Celey D. Keene, Lab Director/Quality Manager



PHONE (575) 393-2326 • 101 E. MARLAND • HOBBS, NM 88240

Analytical Results For:

REPUBLIC BACKHOE SERVICES
ERIC GARCIA
47 E. DICKENS RD
LOVINGTON NM, 88260
Fax To: NONE

Received: 10/16/2017
Reported: 10/23/2017
Project Name: WYATT PHILIPS
Project Number: NONE GIVEN
Project Location: NOT GIVEN

Sampling Date: 10/13/2017
Sampling Type: Soil
Sampling Condition: Cool & Intact
Sample Received By: Tamara Oldaker

Sample ID: G-1 (H702799-07)

BTEX 8021B		mg/kg		Analyzed By: MS					
Analyte	Result	Reporting Limit	Analyzed	Method Blank	BS	% Recovery	True Value QC	RPD	Qualifier
Benzene*	<0.050	0.050	10/19/2017	ND	1.91	95.3	2.00	0.603	
Toluene*	<0.050	0.050	10/19/2017	ND	1.72	85.8	2.00	0.645	
Ethylbenzene*	<0.050	0.050	10/19/2017	ND	1.71	85.7	2.00	1.08	
Total Xylenes*	<0.150	0.150	10/19/2017	ND	5.14	85.7	6.00	1.51	
Total BTEX	<0.300	0.300	10/19/2017	ND					

Surrogate: 4-Bromofluorobenzene (PID) 101 % 72-148

Chloride, SM4500Cl-B		mg/kg		Analyzed By: AC					
Analyte	Result	Reporting Limit	Analyzed	Method Blank	BS	% Recovery	True Value QC	RPD	Qualifier
Chloride	416	16.0	10/20/2017	ND	416	104	400	3.77	

TPH 8015M		mg/kg		Analyzed By: MS					
Analyte	Result	Reporting Limit	Analyzed	Method Blank	BS	% Recovery	True Value QC	RPD	Qualifier
GRO C6-C10	<10.0	10.0	10/18/2017	ND	207	104	200	0.951	
DRO >C10-C28	<10.0	10.0	10/18/2017	ND	213	107	200	0.758	
EXT DRO >C28-C36	<10.0	10.0	10/18/2017	ND					

Surrogate: 1-Chlorooctane 78.6 % 28.3-164

Surrogate: 1-Chlorooctadecane 76.7 % 34.7-157

Cardinal Laboratories

* = Accredited Analyte

PLEASE NOTE: Liability and Damages. Cardinal's liability and client's exclusive remedy for any claim arising, whether based in contract or tort, shall be limited to the amount paid by client for analyses. All claims, including those for negligence and any other cause whatsoever shall be deemed waived unless made in writing and received by Cardinal within thirty (30) days after completion of the applicable service. In no event shall Cardinal be liable for incidental or consequential damages, including, without limitation, business interruptions, loss of use, or loss of profits incurred by client, its subsidiaries, affiliates or successors arising out of or related to the performance of the services hereunder by Cardinal, regardless of whether such claim is based upon any of the above stated reasons or otherwise. Results relate only to the samples identified above. This report shall not be reproduced except in full with written approval of Cardinal Laboratories.

Celey D. Keene, Lab Director/Quality Manager



PHONE (575) 393-2326 • 101 E. MARLAND • HOBBS, NM 88240

Analytical Results For:

REPUBLIC BACKHOE SERVICES
ERIC GARCIA
47 E. DICKENS RD
LOVINGTON NM, 88260
Fax To: NONE

Received: 10/16/2017
Reported: 10/23/2017
Project Name: WYATT PHILIPS
Project Number: NONE GIVEN
Project Location: NOT GIVEN

Sampling Date: 10/13/2017
Sampling Type: Soil
Sampling Condition: Cool & Intact
Sample Received By: Tamara Oldaker

Sample ID: G-3 (H702799-08)

BTEX 80218		mg/kg		Analyzed By: MS					
Analyte	Result	Reporting Limit	Analyzed	Method Blank	BS	% Recovery	True Value QC	RPD	Qualifier
Benzene*	<0.050	0.050	10/19/2017	ND	1.91	95.3	2.00	0.603	
Toluene*	<0.050	0.050	10/19/2017	ND	1.72	85.8	2.00	0.645	
Ethylbenzene*	<0.050	0.050	10/19/2017	ND	1.71	85.7	2.00	1.08	
Total Xylenes*	<0.150	0.150	10/19/2017	ND	5.14	85.7	6.00	1.51	
Total BTEX	<0.300	0.300	10/19/2017	ND					

Surrogate: 4-Bromofluorobenzene (PID) 101 % 72-148

Chloride, SM4500Cl-B		mg/kg		Analyzed By: AC					
Analyte	Result	Reporting Limit	Analyzed	Method Blank	BS	% Recovery	True Value QC	RPD	Qualifier
Chloride	3600	16.0	10/20/2017	ND	416	104	400	3.77	

TPH 8015M	mg/kg		Analyzed By: MS						
Analyte	Result	Reporting Limit	Analyzed	Method Blank	BS	% Recovery	True Value QC	RPD	Qualifier
GRO C6-C10	<10.0	10.0	10/18/2017	ND	207	104	200	0.951	
DRO >C10-C28	<10.0	10.0	10/18/2017	ND	213	107	200	0.758	
EXT DRO >C28-C36	<10.0	10.0	10/18/2017	ND					

Surrogate: 1-Chlorooctane 82.4 % 28.3-164

Surrogate: 1-Chlorooctadecane 83.4 % 34.7-157

Cardinal Laboratories

*=Accredited Analyte

PLEASE NOTE: Liability and Damages. Cardinal's liability and client's exclusive remedy for any claim arising, whether based in contract or tort, shall be limited to the amount paid by client for analyses. All claims, including those for negligence and any other cause whatsoever shall be deemed waived unless made in writing and received by Cardinal within thirty (30) days after completion of the applicable service. In no event shall Cardinal be liable for incidental or consequential damages, including, without limitation, business interruptions, loss of use, or loss of profits incurred by client, its subsidiaries, affiliates or successors arising out of or related to the performance of the service hereunder by Cardinal, regardless of whether such claim is based upon any of the above stated reasons or otherwise. Results relate only to the samples identified above. This report shall not be reproduced except in full with written approval of Cardinal Laboratories.

Celey D. Keene, Lab Director/Quality Manager



PHONE (575) 393-2326 • 101 E. MARLAND • HOBBS, NM 88240

Analytical Results For:

REPUBLIC BACKHOE SERVICES
ERIC GARCIA
47 E. DICKENS RD
LOVINGTON NM, 88260
Fax To: NONE

Received: 10/16/2017
Reported: 10/23/2017
Project Name: WYATT PHILIPS
Project Number: NONE GIVEN
Project Location: NOT GIVEN

Sampling Date: 10/13/2017
Sampling Type: Soil
Sampling Condition: Cool & Intact
Sample Received By: Tamara Oldaker

Sample ID: H-5 (H702799-09)

BTEX 8021B		mg/kg		Analyzed By: MS					
Analyte	Result	Reporting Limit	Analyzed	Method Blank	BS	% Recovery	True Value QC	RPD	Qualifier
Benzene*	<0.050	0.050	10/20/2017	ND	1.91	95.3	2.00	0.603	
Toluene*	<0.050	0.050	10/20/2017	ND	1.72	85.8	2.00	0.645	
Ethylbenzene*	<0.050	0.050	10/20/2017	ND	1.71	85.7	2.00	1.08	
Total Xylenes*	<0.150	0.150	10/20/2017	ND	5.14	85.7	6.00	1.51	
Total BTEX	<0.300	0.300	10/20/2017	ND					

Surrogate: 4-Bromofluorobenzene (PID) 98.3 % 72-148

Chloride, SM4500Cl-B		mg/kg		Analyzed By: AC					
Analyte	Result	Reporting Limit	Analyzed	Method Blank	BS	% Recovery	True Value QC	RPD	Qualifier
Chloride	1520	16.0	10/20/2017	ND	416	104	400	3.77	

TPH 8015M	mg/kg		Analyzed By: MS						
Analyte	Result	Reporting Limit	Analyzed	Method Blank	BS	% Recovery	True Value QC	RPD	Qualifier
GRO C6-C10	<10.0	10.0	10/18/2017	ND	188	94.0	200	0.494	
DRO >C10-C28	<10.0	10.0	10/18/2017	ND	208	104	200	0.307	
EXT DRO >C28-C36	<10.0	10.0	10/18/2017	ND					

Surrogate: 1-Chlorooctane 77.5 % 28.3-164

Surrogate: 1-Chlorooctadecane 87.8 % 34.7-157

Cardinal Laboratories

* = Accredited Analyte

PLEASE NOTE: Liability and Damages: Cardinal's liability and client's exclusive remedy for any claim arising, whether based in contract or tort, shall be limited to the amount paid by client for analysis. All claims, including those for negligence and any other cause whatsoever shall be deemed waived unless made in writing and received by Cardinal within thirty (30) days after completion of the applicable service. In no event shall Cardinal be liable for incidental or consequential damages, including, without limitation, business interruptions, loss of use, or loss of profits incurred by client, its subsidiaries, affiliates or successors arising out of or related to the performance of the services hereunder by Cardinal, regardless of whether such claim is based upon any of the above stated theories or otherwise. Results relate only to the samples identified above. This report shall not be reproduced except in full with written approval of Cardinal Laboratories.

Celey D. Keene, Lab Director/Quality Manager



PHONE (575) 393-2326 • 101 E. MARLAND • HOBBS, NM 88240

Analytical Results For:

REPUBLIC BACKHOE SERVICES
ERIC GARCIA
47 E. DICKENS RD
LOVINGTON NM, 88260
Fax To: NONE

Received: 10/16/2017
Reported: 10/23/2017
Project Name: WYATT PHILLIPS
Project Number: NONE GIVEN
Project Location: NOT GIVEN

Sampling Date: 10/13/2017
Sampling Type: Soil
Sampling Condition: Cool & Intact
Sample Received By: Tamara Oldaker

Sample ID: H-1 (H702799-10)

BTEX 8021B		mg/kg		Analyzed By: MS					
Analyte	Result	Reporting Limit	Analyzed	Method Blank	BS	% Recovery	True Value QC	RPD	Qualifier
Benzene*	<0.050	0.050	10/20/2017	ND	1.91	95.3	2.00	0.603	
Toluene*	<0.050	0.050	10/20/2017	ND	1.72	85.8	2.00	0.645	
Ethylbenzene*	<0.050	0.050	10/20/2017	ND	1.71	85.7	2.00	1.08	
Total Xylenes*	<0.150	0.150	10/20/2017	ND	5.14	85.7	6.00	1.51	
Total BTEX	<0.300	0.300	10/20/2017	ND					

Surrogate: 4-Bromofluorobenzene (PID) 99.8 % 72-148

Chloride, SM4500Cl-B		mg/kg		Analyzed By: AC					
Analyte	Result	Reporting Limit	Analyzed	Method Blank	BS	% Recovery	True Value QC	RPD	Qualifier
Chloride	384	16.0	10/20/2017	ND	416	104	400	3.77	

TPH 8015M		mg/kg		Analyzed By: MS					
Analyte	Result	Reporting Limit	Analyzed	Method Blank	BS	% Recovery	True Value QC	RPD	Qualifier
GRO C6-C10	<10.0	10.0	10/18/2017	ND	188	94.0	200	0.494	
DRO >C10-C28	<10.0	10.0	10/18/2017	ND	208	104	200	0.307	
EXT DRO >C28-C36	<10.0	10.0	10/18/2017	ND					

Surrogate: 1-Chlorooctane 81.6 % 28.3-164

Surrogate: 1-Chlorooctadecane 88.1 % 34.7-157

Cardinal Laboratories

* = Accredited Analyte

PLEASE NOTE: Liability and Damages. Cardinal's liability and client's exclusive remedy for any claim arising, whether based in contract or tort, shall be limited to the amount paid by client for analyses. All claims, including those for negligence and any other cause whatsoever shall be deemed waived unless made in writing and received by Cardinal within thirty (30) days after completion of the applicable service. In no event shall Cardinal be liable for incidental or consequential damages, including, without limitation, business interruptions, loss of use, or loss of profits incurred by client, its subsidiaries, affiliates or successors arising out of or related to the performance of the services hereunder by Cardinal, regardless of whether such claim is based upon any of the above stated reasons or otherwise. Results relate only to the samples identified above. This report shall not be reproduced except in full with written approval of Cardinal Laboratories.

Celey D. Keene, Lab Director/Quality Manager



PHONE (575) 393-2326 • 101 E. MARLAND • HOBBS, NM 88240

Analytical Results For:

REPUBLIC BACKHOE SERVICES
ERIC GARCIA
47 E. DICKENS RD
LOVINGTON NM, 88260
Fax To: NONE

Received: 10/16/2017
Reported: 10/23/2017
Project Name: WYATT PHILLIPS
Project Number: NONE GIVEN
Project Location: NOT GIVEN

Sampling Date: 10/13/2017
Sampling Type: Soil
Sampling Condition: Cool & Intact
Sample Received By: Tamara Oldaker

Sample ID: I-1 (H702799-11)

BTEX 8021B		mg/kg		Analyzed By: MS					
Analyte	Result	Reporting Limit	Analyzed	Method Blank	BS	% Recovery	True Value QC	RPD	Qualifier
Benzene*	<0.050	0.050	10/20/2017	ND	1.72	86.2	2.00	0.526	
Toluene*	<0.050	0.050	10/20/2017	ND	1.73	86.5	2.00	0.748	
Ethylbenzene*	<0.050	0.050	10/20/2017	ND	1.75	87.6	2.00	1.02	
Total Xylenes*	<0.150	0.150	10/20/2017	ND	5.30	88.3	6.00	2.27	
Total BTEX	<0.300	0.300	10/20/2017	ND					

Surrogate: 4-Bromofluorobenzene (PID) 101 % 72-148

Chloride, SM4500Cl-B		mg/kg		Analyzed By: AC					
Analyte	Result	Reporting Limit	Analyzed	Method Blank	BS	% Recovery	True Value QC	RPD	Qualifier
Chloride	576	16.0	10/20/2017	ND	416	104	400	3.77	

TPH 8015M		mg/kg		Analyzed By: MS					
Analyte	Result	Reporting Limit	Analyzed	Method Blank	BS	% Recovery	True Value QC	RPD	Qualifier
GRO C6-C10	<10.0	10.0	10/18/2017	ND	188	94.0	200	0.494	
DRO >C10-C28	<10.0	10.0	10/18/2017	ND	208	104	200	0.307	
EXT DRO >C28-C36	<10.0	10.0	10/18/2017	ND					

Surrogate: 1-Chlorooctane 72.9 % 28.3-164

Surrogate: 1-Chlorooctadecane 91.0 % 34.7-157

Cardinal Laboratories

* = Accredited Analyte

PLEASE NOTE: Liability and Damages: Cardinal's liability and client's exclusive remedy for any claim arising, whether based in contract or tort, shall be limited to the amount paid by client for analyses. All claims, including those for negligence and any other cause whatsoever shall be deemed waived unless made in writing and received by Cardinal within thirty (30) days after completion of the applicable service. In no event shall Cardinal be liable for incidental or consequential damages, including, without limitation, business interruptions, loss of use, or loss of profits incurred by client, its subsidiaries, affiliates or successors arising out of or related to the performance of the services hereunder by Cardinal, regardless of whether such claim is based upon any of the above stated reasons or otherwise. Results relate only to the samples identified above. This report shall not be reproduced except in full with written approval of Cardinal Laboratories.

Celey D. Keene, Lab Director/Quality Manager



PHONE (575) 393-2326 • 101 E. MARLAND • HOBBS, NM 88240

Analytical Results For:

REPUBLIC BACKHOE SERVICES
ERIC GARCIA
47 E. DICKENS RD
LOVINGTON NM, 88260
Fax To: NONE

Received: 10/16/2017
Reported: 10/23/2017
Project Name: WYATT PHILIPS
Project Number: NONE GIVEN
Project Location: NOT GIVEN

Sampling Date: 10/13/2017
Sampling Type: Soil
Sampling Condition: Cool & Intact
Sample Received By: Tamara Oldaker

Sample ID: I-2 (H702799-12)

BTX 80218		mg/kg		Analyzed By: MS					
Analyte	Result	Reporting Limit	Analyzed	Method Blank	BS	% Recovery	True Value QC	RPD	Qualifier
Benzene*	<0.050	0.050	10/20/2017	ND	1.72	86.2	2.00	0.526	
Toluene*	<0.050	0.050	10/20/2017	ND	1.73	86.5	2.00	0.748	
Ethylbenzene*	<0.050	0.050	10/20/2017	ND	1.75	87.6	2.00	1.02	
Total Xylenes*	<0.150	0.150	10/20/2017	ND	5.30	88.3	6.00	2.27	
Total BTX	<0.300	0.300	10/20/2017	ND					

Surrogate: 4-Bromofluorobenzene (PID) 101 % 72-148

Chloride, SM4500Cl-B		mg/kg		Analyzed By: AC					
Analyte	Result	Reporting Limit	Analyzed	Method Blank	BS	% Recovery	True Value QC	RPD	Qualifier
Chloride	2160	16.0	10/20/2017	ND	416	104	400	3.77	

TPH 8015M	mg/kg		Analyzed By: MS						
Analyte:	Result	Reporting Limit	Analyzed	Method Blank	BS	% Recovery	True Value QC	RPD	Qualifier
GRO C6-C10	<10.0	10.0	10/18/2017	ND	188	94.0	200	0.494	
DRO >C10-C28	<10.0	10.0	10/18/2017	ND	208	104	200	0.307	
EXT DRO >C28-C36	<10.0	10.0	10/18/2017	ND					

Surrogate: 1-Chlorooctane 81.7 % 28.5-164

Surrogate: 1-Chlorooctadecane 88.8 % 34.7-157

Cardinal Laboratories

*=Accredited Analyte

PLEASE NOTE: Liability and Damages: Cardinal's liability and client's exclusive remedy for any claim arising, whether based in contract or tort, shall be limited to the amount paid by client for analysis. All claims, including those for negligence and any other cause whatsoever shall be deemed waived unless made in writing and received by Cardinal within thirty (30) days after completion of the applicable service. In no event shall Cardinal be liable for incidental or consequential damages, including, without limitation, business interruptions, loss of use, or loss of profits incurred by client, its subsidiaries, affiliates or successors arising out of or related to the performance of the services hereunder by Cardinal, regardless of whether such claim is based upon any of the above stated reasons or otherwise. Results relate only to the samples identified above. This report shall not be reproduced except in full with written approval of Cardinal Laboratories.

Celey D. Keene, Lab Director/Quality Manager



PHONE (575) 393-2326 • 101 E. MARLAND • HOBBS, NM 88240

Analytical Results For:

REPUBLIC BACKHOE SERVICES
ERIC GARCIA
47 E. DICKENS RD
LOVINGTON NM, 88260
Fax To: NONE

Received: 10/16/2017
Reported: 10/23/2017
Project Name: WYATT PHILLIPS
Project Number: NONE GIVEN
Project Location: NOT GIVEN

Sampling Date: 10/13/2017
Sampling Type: Soil
Sampling Condition: Cool & Intact
Sample Received By: Tamara Oldaker

Sample ID: J-1 (H702799-13)

BTEX 8021B		mg/kg		Analyzed By: MS					
Analyte	Result	Reporting Limit	Analyzed	Method Blank	BS	% Recovery	True Value QC	RPD	Qualifier
Benzene*	<0.050	0.050	10/20/2017	ND	1.72	86.2	2.00	0.526	
Toluene*	<0.050	0.050	10/20/2017	ND	1.73	86.5	2.00	0.748	
Ethylbenzene*	<0.050	0.050	10/20/2017	ND	1.75	87.6	2.00	1.02	
Total Xylenes*	<0.150	0.150	10/20/2017	ND	5.30	88.3	6.00	2.27	
Total BTEX	<0.300	0.300	10/20/2017	ND					

Surrogate: 4-Bromofluorobenzene (PID) 99.3 % 72-148

Chloride, SM4500Cl-B		mg/kg		Analyzed By: AC					
Analyte	Result	Reporting Limit	Analyzed	Method Blank	BS	% Recovery	True Value QC	RPD	Qualifier
Chloride	16.0	16.0	10/20/2017	ND	416	104	400	3.77	

TPH 8015M		mg/kg		Analyzed By: MS					
Analyte	Result	Reporting Limit	Analyzed	Method Blank	BS	% Recovery	True Value QC	RPD	Qualifier
GRO C6-C10	<10.0	10.0	10/18/2017	ND	188	94.0	200	0.494	
DRO >C10-C28	<10.0	10.0	10/18/2017	ND	208	104	200	0.307	
EXT DRO >C28-C36	<10.0	10.0	10/18/2017	ND					

Surrogate: 1-Chlorooctane 80.8 % 28.3-164

Surrogate: 1-Chloroadecane 92.6 % 34.7-157

Cardinal Laboratories

* = Accredited Analyte

PLEASE NOTE: Liability and Damages. Cardinal's liability and client's exclusive remedy for any claim arising, whether based in contract or tort, shall be limited to the amount paid by client for analyses. All claims, including those for negligence and any other cause whatsoever shall be deemed waived unless made in writing and received by Cardinal within thirty (30) days after completion of the applicable service. In no event shall Cardinal be liable for incidental or consequential damages, including, without limitation, business interruptions, loss of use, or loss of profits incurred by client, its subsidiaries, affiliates or successors arising out of or related to the performance of the services hereunder by Cardinal, regardless of whether such claim is based upon any of the above stated releases or otherwise. Results relate only to the samples identified above. This report shall not be reproduced except in full with written approval of Cardinal Laboratories.

Celey D. Keene, Lab Director/Quality Manager



PHONE (575) 393-2326 • 101 E. MARLAND • HOBBS, NM 88240

Analytical Results For:

REPUBLIC BACKHOE SERVICES
ERIC GARCIA
47 E. DICKENS RD
LOVINGTON NM, 88260
Fax To: NONE

Received: 10/16/2017
Reported: 10/23/2017
Project Name: WYATT PHILIPS
Project Number: NONE GIVEN
Project Location: NOT GIVEN

Sampling Date: 10/13/2017
Sampling Type: Soil
Sampling Condition: Cool & Intact
Sample Received By: Tamara Oldaker

Sample ID: J-2 (H702799-14)

BTEX 80218		mg/kg		Analyzed By: MS					
Analyte	Result	Reporting Limit	Analyzed	Method Blank	BS	% Recovery	True Value QC	RPD	Qualifier
Benzene*	<0.050	0.050	10/20/2017	ND	1.72	86.2	2.00	0.526	
Toluene*	<0.050	0.050	10/20/2017	ND	1.73	86.5	2.00	0.748	
Ethylbenzene*	<0.050	0.050	10/20/2017	ND	1.75	87.6	2.00	1.02	
Total Xylenes*	<0.150	0.150	10/20/2017	ND	5.30	88.3	6.00	2.27	
Total BTEX	<0.300	0.300	10/20/2017	ND					

Surrogate: 4-Bromofluorobenzene (PID) 101 % 72-148

Chloride, SM4500Cl-B		mg/kg		Analyzed By: AC					
Analyte	Result	Reporting Limit	Analyzed	Method Blank	BS	% Recovery	True Value QC	RPD	Qualifier
Chloride	16.0	16.0	10/20/2017	ND	416	104	400	3.77	

TPH 8015M		mg/kg		Analyzed By: MS					
Analyte	Result	Reporting Limit	Analyzed	Method Blank	BS	% Recovery	True Value QC	RPD	Qualifier
GRO C6-C10	<10.0	10.0	10/18/2017	ND	188	94.0	200	0.494	
DRO >C10-C28	<10.0	10.0	10/18/2017	ND	208	104	200	0.307	
EXT DRO >C28-C36	<10.0	10.0	10/18/2017	ND					

Surrogate: 1-Chlorooctane 80.0 % 28.3-164

Surrogate: 1-Chlorooctadecane 91.4 % 34.7-157

Cardinal Laboratories

*=Accredited Analyte

PLEASE NOTE: Liability and Damages. Cardinal's liability and client's exclusive remedy for any claim arising, whether based in contract or tort, shall be limited to the amount paid by client for analysis. All claims, including those for negligence and any other cause whatsoever shall be deemed waived unless made in writing and received by Cardinal within thirty (30) days after completion of the applicable service. In no event shall Cardinal be liable for incidental or consequential damages, including, without limitation, business interruptions, loss of use, or loss of profits incurred by client, its subsidiaries, affiliates or successors arising out of or related to the performance of the service hereunder by Cardinal, regardless of whether such claim is based upon any of the above stated reasons or otherwise. Results relate only to the samples identified above. This report shall not be reproduced except in full with written approval of Cardinal Laboratories.

Celey D. Keene, Lab Director/Quality Manager



PHONE (575) 393-2326 • 101 E. MARLAND • HOBBS, NM 88240

Analytical Results For:REPUBLIC BACKHOE SERVICES
ERIC GARCIA
47 E. DICKENS RD
LOVINGTON NM, 88260
Fax To: NONEReceived: 10/16/2017
Reported: 10/23/2017
Project Name: WYATT PHILIPS
Project Number: NONE GIVEN
Project Location: NOT GIVENSampling Date: 10/13/2017
Sampling Type: Soil
Sampling Condition: Cool & Intact
Sample Received By: Tamara Oldaker**Sample ID: J-6 (H702799-15)**

BTEX 80218		mg/kg		Analyzed By: MS					
Analyte	Result	Reporting Limit	Analyzed	Method Blank	BS	% Recovery	True Value QC	RPD	Qualifier
Benzene*	<0.050	0.050	10/20/2017	ND	1.72	86.2	2.00	0.526	
Toluene*	<0.050	0.050	10/20/2017	ND	1.73	86.5	2.00	0.748	
Ethylbenzene*	<0.050	0.050	10/20/2017	ND	1.75	87.6	2.00	1.02	
Total Xylenes*	<0.150	0.150	10/20/2017	ND	5.30	88.3	6.00	2.27	
Total BTEX	<0.300	0.300	10/20/2017	ND					

Surrogate: 4-Bromofluorobenzene (PID) 101 % 72-148

Chloride, SM4500Cl-B		mg/kg		Analyzed By: AC					
Analyte	Result	Reporting Limit	Analyzed	Method Blank	BS	% Recovery	True Value QC	RPD	Qualifier
Chloride	64.0	16.0	10/20/2017	ND	416	104	400	3.77	

TPH 8015M		mg/kg		Analyzed By: MS					
Analyte	Result	Reporting Limit	Analyzed	Method Blank	BS	% Recovery	True Value QC	RPD	Qualifier
GRO C6-C10	<10.0	10.0	10/18/2017	ND	188	94.0	200	0.494	
DRO >C10-C28	<10.0	10.0	10/18/2017	ND	208	104	200	0.307	
EXT DRO >C28-C36	<10.0	10.0	10/18/2017	ND					

Surrogate: 1-Chlorooctane 80.2 % 28.3-164

Surrogate: 1-Chlorooctadecane 85.7 % 34.7-157

Cardinal Laboratories

*=Accredited Analyte

PLEASE NOTE: Liability and Damages. Cardinal's liability and client's exclusive remedy for any claim arising, whether based in contract or tort, shall be limited to the amount paid by client for analysis. All claims, including those for negligence and any other cause whatsoever shall be deemed waived unless made in writing and received by Cardinal within thirty (30) days after completion of the applicable service. In no event shall Cardinal be liable for incidental or consequential damages, including, without limitation, business interruptions, loss of use, or loss of profits incurred by client, its subsidiaries, affiliates or successors arising out of or related to the performance of the service hereunder by Cardinal, regardless of whether such claim is based upon any of the above stated reasons or otherwise. Results relate only to the samples identified above. This report shall not be reproduced except in full with written approval of Cardinal Laboratories.

Celey D. Keene, Lab Director/Quality Manager

Notes and Definitions

QM-07	The spike recovery was outside acceptance limits for the MS and/or MSD. The batch was accepted based on acceptable LCS recovery.
ND	Analyte NOT DETECTED at or above the reporting limit.
RPD	Relative Percent Difference
**	Samples not received at proper temperature of 6°C or below.
***	Insufficient time to reach temperature.
-	Chloride by SM4500C-B does not require samples be received at or below 6°C. Samples reported on an as received basis (wet) unless otherwise noted on report.

Cardinal Laboratories

*=Accredited Analyte

PLEASE NOTE: Liability and Damages. Cardinal's liability and client's exclusive remedy for any claim arising, whether based in contract or tort, shall be limited to the amount paid by client for analysis. All claims, including those for negligence and any other cause whatsoever shall be deemed waived unless made in writing and received by Cardinal within thirty (30) days after completion of the applicable service. In no event shall Cardinal be liable for incidental or consequential damages, including, without limitation, business interruptions, loss of use, or loss of profits incurred by client, its subsidiaries, affiliates or successors arising out of or related to the performance of the services hereunder by Cardinal, regardless of whether such claim is based upon any of the above stated reasons or otherwise. Results relate only to the samples identified above. This report shall not be reproduced except in full with written approval of Cardinal Laboratories.



Celey D. Keene, Lab Director/Quality Manager



101 East Marland, Hobbs, NM 88240
(575) 393-2326 FAX (575) 393-2476

CHAIN-OF-CUSTODY AND ANALYSIS REQUEST

Company Name: <u>Republic Backhoe Service LLC</u> Project Manager: <u>Eric Garcia</u> Address: <u>47 E. Dickens</u> City: <u>Carrington</u> State: <u>NM</u> Zip: <u>88260</u> Phone #: <u>575-681-0121</u> Fax #: Project #: Project Owner: <u>Saltwater Light</u> Project Name: <u>Wyatt/Philip</u> Project Location: <u>Wyatt/Philip</u> Sampler Name: <u>Eric Garcia</u>		BILL TO P.O. #: Company: <u>Noble Perma LLC</u> Attn: <u>Jonathan Pennington</u> Address: <u>1001 Noble way</u> City: <u>Houston</u> State: <u>Tx</u> Zip: <u>77070</u> Phone #: Fax #: ANALYSIS REQUEST			
FOR LAB USE ONLY	Lab I.D.	Sample I.D.	MATRIX CONTAINERS GROUNDWATER WASTEWATER SOIL SLOPE OTHER ACID/BASE ICE / COOL OTHER	PRESERV. DATE TIME	SAMPLING TPH BTEX Chlordane
	H702799	0-1		10/13 9:30	
	1	0-2		10/13 9:35	
	2	0-3		10/13 10:15	
	3	0-1		10/13 10:20	
	4	f-5		10/13 10:30	
	5	f-1		10/13 10:35	
	6	G-1		10/13 11:00	
	7	G-3		10/13 11:10	
	8	A-5		10/13 11:20	
	9	H-1		10/13 11:40	
	10				

PLEASE NOTE: Liability and damages. Cardinal's liability and owner's exclusive remedy for any claims arising whether based in contract or tort, shall be limited to the amount paid by the client for the analysis. All claims, including those for negligence and any other claims whatsoever shall be barred unless claims made in writing and received by Cardinal within 30 days after completion of the applicable analysis. In no event shall Cardinal be held liable for incidents or consequential damages, including without limitation, business interruptions, loss of use, or loss of profits incurred by client, its subsidiaries, affiliates or successors arising out of or related to the performance of services hereunder by Cardinal, regardless of whether such claim is based upon any of the above stated reasons or otherwise.

Relinquished By: <u>Jasmine Barr</u> Relinquished By: <u>Jasmine Barr</u> Date: <u>10/16/11</u> Time: <u>3:25</u> Delivered By: (Circle One) <u>1.1°C</u> Sampler - UPS - Bus - Other: <u>1.35°C</u>	Received By: <u>Haley Curshaw</u> Received By: <u>Haley Curshaw</u> Date: <u>10/16/11</u> Time: <u>3:25</u> Sample Condition Cool Intact <input checked="" type="checkbox"/> Yes <input checked="" type="checkbox"/> Yes <input type="checkbox"/> No <input type="checkbox"/> No	Phone Result: <input type="checkbox"/> Yes <input type="checkbox"/> No Fax Result: <input type="checkbox"/> Yes <input type="checkbox"/> No Add'l Phone #: <u>jasmine.barr20@yahoo.com</u> Add'l Fax #: <u>ericgarcia62@hotmail.com</u> REMARKS:
---	---	--

† Cardinal cannot accept verbal changes. Please fax written changes to (575) 393-2326

775 corrected to 25°C



CHAIN-OF-CUSTODY AND ANALYSIS REQUEST

101 East Marland, Hobbs, NM 88240
(575) 393-2326 FAX (575) 393-2476

Company Name: <u>Republic Backhoe Service LLC</u>				BILL TO				ANALYSIS REQUEST														
Project Manager: <u>Eric Garcia</u>				P.O. #:				<div style="display: flex; flex-direction: column; align-items: center;"> <div>Chloride</div> <div>BTEX</div> <div>TPH</div> </div>														
Address: <u>47 E. Dickens Rd</u>				Company: <u>Woble Permutec</u>																		
City: <u>Lawton</u> State: <u>NM</u> Zip: <u>88260</u>				Attn: <u>J. Pennington</u>																		
Phone #: <u>575-631-0131</u> Fax #:				Address: <u>1001 Woble Farmway</u>																		
Project #: _____ Project Owner: <u>Southwest Realty</u>				City: <u>Houston</u>																		
Project Name: <u>Watt Phillips</u>				State: <u>TX</u> Zip: <u>77070</u>																		
Project Location: <u>Watt Phillips</u>				Phone #:																		
Sampler Name: <u>Eric Garcia</u>				Fax #:																		
FOR LAB USE ONLY				MATRIX		PRESERV		SAMPLING														
Lab I.D.	Sample I.D.	# CONTAINERS	GROUNDWATER	WASTEWATER	SOIL	OIL	SLUDGE	OTHER	ACID/BASE	ICE / COOL	OTHER	DATE	TIME									
<u>H702799</u>	<u>I-1</u>	<u>6</u>			<input checked="" type="checkbox"/>				<input checked="" type="checkbox"/>	<input checked="" type="checkbox"/>		<u>10/13</u>	<u>1:05</u>	<input checked="" type="checkbox"/>	<input checked="" type="checkbox"/>	<input checked="" type="checkbox"/>						
<u>11</u>	<u>I-2</u>	<u>6</u>			<input checked="" type="checkbox"/>				<input checked="" type="checkbox"/>	<input checked="" type="checkbox"/>		<u>10/13</u>	<u>1:20</u>	<input checked="" type="checkbox"/>	<input checked="" type="checkbox"/>	<input checked="" type="checkbox"/>						
<u>12</u>	<u>I-1</u>	<u>6</u>			<input checked="" type="checkbox"/>				<input checked="" type="checkbox"/>	<input checked="" type="checkbox"/>		<u>10/13</u>	<u>12:07</u>	<input checked="" type="checkbox"/>	<input checked="" type="checkbox"/>	<input checked="" type="checkbox"/>						
<u>13</u>	<u>I-2</u>	<u>6</u>			<input checked="" type="checkbox"/>				<input checked="" type="checkbox"/>	<input checked="" type="checkbox"/>		<u>10/13</u>	<u>17:02</u>	<input checked="" type="checkbox"/>	<input checked="" type="checkbox"/>	<input checked="" type="checkbox"/>						
<u>14</u>	<u>J-1</u>	<u>6</u>			<input checked="" type="checkbox"/>				<input checked="" type="checkbox"/>	<input checked="" type="checkbox"/>		<u>10/13</u>	<u>18:12</u>	<input checked="" type="checkbox"/>	<input checked="" type="checkbox"/>	<input checked="" type="checkbox"/>						
<u>15</u>	<u>J-6</u>	<u>6</u>			<input checked="" type="checkbox"/>				<input checked="" type="checkbox"/>	<input checked="" type="checkbox"/>		<u>10/13</u>	<u>18:12</u>	<input checked="" type="checkbox"/>	<input checked="" type="checkbox"/>	<input checked="" type="checkbox"/>						

PLEASE NOTE: Liability and Damages: Cardinal's liability and claims exclusion remedy for any chain custody whether based in contract or tort, shall be limited to the amount paid by the client for the analyses. All claims, including those for negligence and any other cause whatsoever shall be deemed waived unless made in writing and received by Cardinal within 30 days after completion of the applicable service. In no event shall Cardinal be liable for incidental or consequential damages, including without limitation, business interruptions, loss of use, or loss of profits incurred by client, its subsidiaries, affiliates or successors arising out of or related to the performance of services furnished by Cardinal, regardless of whether such claims are based upon any of the above stated remedies or otherwise.

Relinquished By: <u>Jasmine Barr</u>	Date: <u>10/14/17</u>	Received By: <u>Haley Lurbow</u>	Phone Result: <input type="checkbox"/> Yes <input type="checkbox"/> No	Add'l Phone #:
Relinquished By: _____	Time: <u>3:25</u>	Received By: _____	Fax Result: <input type="checkbox"/> Yes <input type="checkbox"/> No	Add'l Fax #:
Delivered By: (Circle One) <u>1.1°C</u>	Sample Condition: <u>Cool</u> <input checked="" type="checkbox"/> Intact <input type="checkbox"/>	CHECKED BY: <u>HC</u>	REMARKS: <u>Jasmine.barr20@yahoo.com</u> <u>ericgarcia62@hotmail.com</u>	
Sampler - UPS - Bus - Other: <u>1.35°C</u>	<input checked="" type="checkbox"/> Yes <input type="checkbox"/> No			

† Cardinal cannot accept verbal changes. Please fax written changes to (575) 393-2326

Eric Garcia 10/14/17 3:25

2 of 2