



Electronic Correspondence

August 28, 2018

Ms. Olivia Yu  
Environmental Specialist, District I  
Oil Conservation Division, EMNRD  
[Olivia.yu@state.nm.us](mailto:Olivia.yu@state.nm.us)

Mr. Ryan Mann  
Remediation Specialist  
Field Operation Division  
New Mexico State Land Office  
[rmann@slo.state.nm.us](mailto:rmann@slo.state.nm.us)

**APPROVED**

**By Olivia Yu at 8:24 am, Aug 29, 2018**

NMOCD approves of the  
remedial work conducted  
and grants backfill approval  
for 1RP-5091.

Re: Backfill Request 1RP-5091  
Former DCP Pump Station Historical Release  
Legal: Unit F, Sec 4, T22S R36E, Lea County, NM  
Latitude/Longitude: 32.422898/ -103.274162  
Etech Proj. Number: 876-9521-000  
Depth to Groundwater: 200-275 feet - Chevron/Texaco Lea County Depth to Groundwater Map  
- OSE NM Water Rights Reporting System

Release Type: Produced Water  
Contaminants of Concern (COCs)

	Threshold Levels
TPH	5000 mg/kg
Benzene	10 mg/kg
BTEX	50 mg/kg
Chlorides	600 mg/kg

Dear Olivia and Ryan:

Etech Environmental & Safety Solutions, Inc. (Etech) is submitting the following corrective action plan on the aforementioned site for your review and approval.

#### Background

On February 21, 2018, a Phase I Environmental Site Assessment (ESA) inspection was conducted by a third party at the 8.33 acre former DCP pump station site. Of particular interest was a possibly impacted area which had been identified from historical aerial photos and is located approximately one hundred and forty (140) feet south of the former pump station's concrete pad. The possibly impacted area measures approximately seventy (70) feet in length and fifty (50) feet in width and covers an area of approximately three thousand five hundred (3,500) square feet.

Concurrent with the Phase I ESA inspection, three (3) soil samples were collected by hand auger from two (2) locations of the possibly impacted area (See Attachment B - Annotated Aerial Imagery). Hand auger refusal occurred at a depths of three (3) and three and a half (3.5) feet below ground surface (bgs)

where a hard layer of competent caliche was encountered. The soil samples were submitted to Cardinal Laboratories (Cardinal) and analyzed for TPH, benzene, BTEX, chloride, and pH. The laboratory results determined that the TPH levels ranged from 6,770 mg/kg to 39,573 mg/kg. Benzene levels ranged from no analytical detection to 0.318 mg/kg. BTEX levels ranged from no analytical detection to 14.2 mg/kg. Chloride levels ranged from no analytical detection to 32 mg/kg. (See Attachment B - Annotated Aerial Imagery and Table 1 Summary of Delineation Sampling Analytical Results below).

On July 2, 2018, Etech conducted additional delineation sampling at the site. Basin Environmental excavated two test trenches labeled Test Trench 1 and Test Trench 2 utilizing an excavator. Three (3) soil samples were collected from the Test Trench 1 location and four (4) soil samples were collected from the Test Trench 2 location. The soil samples were submitted to Permian Basin Environmental Laboratory (PBELAB) and analyzed for chloride, TPH, benzene, and BTEX. The laboratory results determined that the chloride levels ranged from no analytical detection to 59.1 mg/kg and were below the regulatory guideline of 600 mg/kg. TPH levels ranged from no analytical detection to 34,400 mg/kg. BTEX levels ranged from no analytical detection to 0.152 mg/kg. Benzene levels indicated no analytical detection for all soil samples. (See Attachment B - Annotated Aerial Imagery and Table 1 Summary of Delineation Sampling Analytical Results below).

### **Depth to Groundwater Data**

Depth to groundwater data was obtained from the Chevron/Texaco Lea County Depth to Groundwater Map and the New Mexico Office of the State Engineer (OSE) New Mexico Water Rights Reporting System.

The Former DCP Pump Station location lies between the 250 foot and 275 foot ground water contour lines as depicted on the Chevron/Texaco Lea County Depth to Groundwater Map. This correlates well with the water depths displayed in the OSE Water Column/ Average Depth to Water Table.

Attachment D contains an image of the pertinent area of the Chevron/ Texaco Lea County Depth to Groundwater Map with the location of the Former DCP Pump Station denoted, and the OSE Water Column/ Average Depth to Water Table.

### **Site Ranking Score and Recommended Remediation Action Levels**

The New Mexico Oil Conservation Division publication entitled “Guidelines for Remediation of Leaks, Spills and Releases” (August 13, 1993) provides ranking criteria for the setting of recommended remediation action levels for release sites in New Mexico. Per these criteria the following ranking was calculated:

#### Criteria Value Ranking

Depth to Groundwater greater than 100 feet = 0

Wellhead Protection Area Greater than 1,000 feet from a water source and greater than 200 feet from a private domestic water source = 0

Distance to Surface Water Body Greater than 1,000 feet = 0

Total Ranking = 0

The recommended remediation action levels for a site that displays a total ranking of zero (0) to nine (9) are:

TPH – 5000 mg/kg

Benzene – 10 mg/kg

BTEX – 50 mg/kg

Chloride – 600 mg/kg

### **Work Performed**

On August 12, 2018, Etech returned to the site to conduct oversight of remediation field activities performed by Basin Environmental Inc. and perform delineation and confirmation soil sampling. Field activities began with the locating of a two (2) inch steel flow on the north boundary of the impacted area. A line locator and excavator were utilized to locate and uncover the steel flow line which continued beneath the ground approximately ten (10) feet into the impacted area. A concrete support approximately two (2) feet to three (3) feet in width and length and one (1) foot to one and a half (1.5) feet thick encased the steel line at the north boundary of the impacted area.

Excavation began on the east side of the impacted area to an initial depth of six and half (6.5) feet bgs. The concrete support was removed from around the steel line and steel line was completely exposed and found to be uncapped. Discoloration and stain was found near the end of the steel line. The line was observed to be very slowly dripping water. The line was then traced back to the pump station pad to the north. The excavator was utilized to remove the steel line from the excavation to the pump station pad where it was placed on the concrete pad.

Excavation continued westward across the site. Due to the amount of discoloration of the soils beyond the middle of the site excavation, excavation was conducted to five (5) feet bgs until arriving at the far west side of the site where soils were not impacted at four (4) feet bgs. In addition, a heavily stained area was discovered in the northwest portion of the impacted area. All excavated soil was staged inside the impacted area and then removed and placed on 6 mil plastic utilizing a front end loader.

Excavation began on the south portion of the impacted area. Excavation to a depth of four (4) to five (5) feet bgs was conducted on the west side of the impacted area and to a depth of six and half (6.5) feet bgs on the east side of the area. A heavily stained area was also observed in the south central portion of the impacted area. Further observation displayed discolored areas on the south wall of the excavation and additional excavation of the wall was conducted.

Excavation of the stained and discolored areas was conducted. The area in the south central portion of the site was excavated to a depth of twelve feet bgs. The area in the north central portion of the site near the end of the steel line was excavated to a depth of twelve feet bgs. The area in the northwest portion of the site was excavated to a depth of fourteen (14) feet bgs (See Attachment B – Annotated Aerial Imagery for configuration and depth of excavation).

On August 14, 2018, Etech collected five confirmation soil samples labeled BH 2 (Bottom Hole 2), ESW (East Sidewall), WSW (West Sidewall), NSW 1 (North Sidewall 1), and NSW 2 (North Sidewall 2) from the excavated area (see Attachment B – Annotated Aerial Imagery for sample locations). The soil samples were submitted to Cardinal Laboratories and analyzed for TPH, benzene, and BTEX. The laboratory results determined that the TPH levels ranged from no analytical detection to 1,253 mg/kg. All benzene levels and BTEX levels were no analytical detection (See Table 2 Summary of Remediation Sampling Analytical Results below).

On August 15, 2018, Etech collected five confirmation soil samples labeled BH 3 (Bottom Hole 3), NESW 1 (Northeast Sidewall 1), SESW 1 (Southeast Sidewall 1), SWSW 1 (Southwest Sidewall 1), and NWSW 1 (Northwest Sidewall 1) from the south central excavated area (see Attachment B – Annotated Aerial Imagery for sample locations). The soil samples were submitted to Cardinal Laboratories and analyzed for TPH, benzene, and BTEX. The laboratory results determined that the TPH levels ranged from no analytical detection to 11,250 mg/kg. All benzene levels were no analytical detection. BTEX levels ranged from no analytical detection to 0.517 mg/kg (See Table 2 Summary of Remediation Sampling Analytical Results below).

On August 16, 2018, Etech collected nine (9) confirmation soil samples labeled BH 1 (Bottom Hole 1), BH 5 (Bottom Hole 5), SSW 1 (South Sidewall 1), SSW 2 (South Sidewall 2), BH 4 (Bottom Hole 4), NESW 2 (Northeast Sidewall 2), SESW 2 (Southeast Sidewall 2), SWSW 2 (Southwest Sidewall 2), and NWSW 2 (Northwest Sidewall 2). This sampling event included sampling of the excavated north central heavily stained area (see Attachment B – Annotated Aerial Imagery for sample locations). The soil samples were submitted to Cardinal Laboratories and analyzed for TPH, benzene, and BTEX. The laboratory results determined that the TPH levels ranged from no analytical detection to 15,066 mg/kg. All benzene levels were no analytical detection. BTEX levels ranged from no analytical detection to 32.3 mg/kg (See Table 2 Summary of Remediation Sampling Analytical Results below).

On August 17, 2018, Etech collected six (6) confirmation soil samples labeled SESW 1A (Southeast Sidewall 1A), BH 6 (Bottom Hole 6), NESW 3 (Northeast Sidewall 3), SESW 3 (Southeast Sidewall 3), SWSW 3 (Southwest Sidewall 3), and NWSW 3 (Northwest Sidewall 3) and one (1) delineation soil sample labeled TT 1 (Test Trench 1). This sampling event included sampling of the excavated northwest heavily stained area and additionally excavated southeast wall of the south central heavily stained area (see Attachment B – Annotated Aerial Imagery for sample locations). The soil samples were submitted to Cardinal Laboratories and analyzed for TPH, benzene, and BTEX. The laboratory results determined that the TPH levels ranged from 216 mg/kg to 31,120 mg/kg. All benzene levels and BTEX levels were no analytical detection (See Table 1 Summary of Delineation Sampling Analytical Results and Table 2 Summary of Remediation Sampling Analytical Results below).

On August 20, 2018 through August 22, 2018, additional excavation was conducted at the site that changed the configuration and depths of the prior excavations. The additional excavation resulted in one larger excavation of varying depths. The most prominent change was observed at the north central excavation which was excavated to depths of twenty (20) feet and twenty-nine (29) feet bgs (See Attachment B – Annotated Aerial Imagery for configuration and depths of excavation).

On August 22, 2018, Etech collected eleven (11) confirmation soil samples labeled BH 8 (Bottom Hole 8), NESW 4 (Northeast Sidewall 4), SESW 4 (Southeast Sidewall 4), SWSW 4 (Southwest Sidewall 4), NWSW 4 (Northwest Sidewall 4), SESW 3A (Southeast Sidewall 3A), BH 7 (Bottom Hole 7), NSW 3 (North Sidewall 3), SSW 3 (South Sidewall 3), BH 4A (Bottom Hole 4A), and NESW 2A (Northeast Sidewall 2A). (See Attachment B – Annotated Aerial Imagery for sample locations). The soil samples were submitted to Cardinal Laboratories and analyzed for TPH, benzene, and BTEX. The laboratory results determined that the TPH levels ranged from 11.4 mg/kg to 11,233 mg/kg. All benzene levels were no analytical detection. BTEX levels ranged from no analytical detection to 3.69 mg/kg. (See Table 2 Summary of Remediation Sampling Analytical Results below).

On August 24, 2018, further excavation was conducted at the NESW 3 (Northeast Sidewall 3) location. One confirmation soil sample labeled NESW 3A (Northeast Sidewall 3A) was collected and submitted to Cardinal Laboratories and analyzed for TPH, benzene, and BTEX. The laboratory results determined that the TPH level was 134 mg/kg. All benzene and BTEX levels were no analytical detection (See Table 2 Summary of Remediation Sampling Analytical Results below).

All excavated soils were hauled and disposed at J&L Landfarm, Hobbs, New Mexico.

**Table 1**  
**Summary of Delineation Sampling Analytical Results**

Sample ID	Depth	Date	C6-C12	>C12-C28	>C28-C35	Total TPH (mg/kg)	Benzene (mg/kg)	BTEX (mg/kg)	Chlorides (mg/kg)
S-1*	6"	2/21/18	ND	14,200	6,730	<b>20,930</b>	ND	ND	ND
S-1*	3.5'	2/21/18	ND	5,240	1,530	<b>6,770</b>	ND	ND	32
S-2*	3'	2/21/18	243	29,400	9,930	<b>39,573</b>	0.318	14.2	32

Test Trench 1	4.5'	7/02/18	ND	16,400	3,790	<b>20,100</b>	ND	ND	NA
Test Trench 1	5.5'	7/02/18	1,140	27,400	5,870	<b>34,400</b>	ND	0.152	11.9
Test Trench 1	6.5'	7/02/18	ND	85.4	42.4	128	ND	ND	NA
Test Trench 2**	0-6"	7/02/18	NA	NA	NA	NA	NA	NA	ND
Test Trench 2	4.0'	7/02/18	ND	118	ND	118	ND	ND	NA
Test Trench 2	5.5'	7/02/18	ND	1,560	390	1,950	ND	ND	59.1
Test Trench 2	6.5'	7/02/18	ND	ND	ND	ND	ND	ND	NA
TT 1	7.5'	8/16/18	ND	ND	ND	ND	ND	ND	NA

\*denotes collected by third party

ND denotes no analytical detection

**Bold** denotes analytical results above regulatory guidelines

NA denotes not analyzed

\*\*denotes collected by hand auger

**Table 2**  
**Summary of Remediation Sampling Analytical Results**

Sample ID	Depth	Date	C6-C12	>C12- C28	>C28- C35	Total TPH (mg/kg)	Benzene (mg/kg)	BTEX (mg/kg)	Chlorides (mg/kg)
BH 2	5'	8/14/18	ND	32.3	ND	32.3	ND	ND	NA
WSW	2'	8/14/18	ND	727	526	1,253	ND	ND	NA
ESW	4'	8/14/18	ND	ND	ND	ND	ND	ND	NA
NSW 1	4'	8/14/18	ND	168	41.7	209.7	ND	ND	NA
NSW 2	3'	8/14/18	ND	ND	ND	ND	ND	ND	NA
BH 3	12'	8/15/18	ND	1,180	356	1,536	ND	ND	NA
NESW 1	9'	8/15/18	ND	ND	ND	ND	ND	ND	NA
SESW 1	9'	8/15/18	ND	7,150	4,100	<b>11,250</b>	ND	ND	NA
SWSW 1	9'	8/15/18	ND	3,550	976	4,526	ND	0.517	NA
NWSW 1	9'	8/15/18	ND	3,990	810	4,800	ND	ND	NA
BH 1	6.5'	8/16/18	ND	ND	ND	ND	ND	ND	NA
BH 5	5'	8/16/18	ND	21.0	ND	21.0	ND	ND	NA
SSW 1	3'	8/16/18	ND	ND	ND	ND	ND	ND	NA
SSW 2	2'	8/16/18	ND	ND	ND	ND	ND	ND	NA
BH 4	12'	8/16/18	596	11,800	2,670	<b>15,066</b>	ND	32.3	NA
NESW 2	9'	8/16/18	579	8,000	1,450	<b>10,029</b>	ND	17.4	NA
SESW 2	9'	8/16/18	175	7,010	2,450	<b>9,635</b>	ND	4.08	NA
SWSW 2	9'	8/16/18	229	7,640	1,800	<b>9,669</b>	ND	ND	NA
NWSW 2	9'	8/16/18	280	9,690	2,670	<b>12,640</b>	ND	ND	NA
SESW 1A	9'	8/17/18	ND	202	45.9	247.9	ND	ND	NA
BH 6	14'	8/17/18	ND	189	27.0	216	ND	ND	NA
NESW 3	11'	8/17/18	130	26,000	4,990	<b>31,120</b>	ND	ND	NA
SESW 3	11'	8/17/18	ND	7,170	876	<b>8,046</b>	ND	ND	NA
SWSW 3	11'	8/17/18	ND	193	28.6	221.6	ND	ND	NA
NWSW 3	11'	8/17/18	ND	1,250	187	1,437	ND	ND	NA

BH 8	29'	8/22/18	ND	16.2	ND	16.2	ND	ND	NA
NESW 4	26'	8/22/18	103	2,920	331	3,354	ND	0.944	NA
SESW 4	26'	8/22/18	ND	18.4	ND	18.4	ND	ND	NA
SWSW 4	26'	8/22/18	ND	228	17.6	245.6	ND	ND	NA
NWSW 4	26'	8/22/18	95.4	3,600	375	4,070	ND	0.829	NA
SESW 3A	14'	8/22/18	ND	32.9	ND	32.9	ND	ND	NA
BH 7	17'	8/22/18	ND	389	50.0	439	ND	ND	NA
NSW 3	14'	8/22/18	113	9,750	1,370	<b>11,233</b>	ND	0.371	NA
SSW 3	14'	8/22/18	ND	11.4	ND	11.4	ND	ND	NA
BH 4A	20'	8/22/18	113	3,720	563	4,396	ND	0.625	NA
NESW 2A	17'	8/22/18	349	4,110	419	4,878	ND	3.69	NA
NSW 3A	14'	8/24/18	ND	108	26.2	134	ND	ND	NA

ND denotes no analytical detection

**Bold** denotes analytical results above regulatory guidelines

NA denotes not analyzed

## Conclusion

TPH, benzene, and BTEX are the only identified constituents of concern since chloride concentrations were no analytical detection to 59.1 mg/kg as indicated by delineation sampling. Therefore, only TPH, benzene, and BTEX are being analyzed during remediation, and the corrective action goal for this project is five thousand (5,000) mg/kg for TPH, ten (10) mg/kg for benzene, and fifty (50) mg/kg for BTEX. Sample results indicate that corrective action goals and regulatory guidelines have been met for this site. Therefore, Etech requests approval to complete the following activities:

The excavation will be backfilled with caliche and then top soil of the kind removed and seeded with NMSLO Sandy (S) seed mix (See Attachment E - NMSLO Seed Mixes). The seeded area will be monitored for growth and the operator will repeat seeding until a successful vegetative cover is achieved.

### Notifications and Special Conditions

1. The OCD and SLO will be notified prior to the commencement of on-site operations.
2. A report documenting the results of the remediation activities will be submitted to the OCD and SLO.

Thank you for your assistance on this matter. Should you have any questions, require additional information, or have any additional stipulations for this site, please contact me at (432) 563-2200 (office) or via email at [geoff@etechenv.com](mailto:geoff@etechenv.com).

Respectfully:



Geoff Leking,  
Project Manager  
Etech Environmental & Safety Solutions, Inc.

**Attachment A**  
**Initial C-141**

District I  
1625 N. French Dr., Hobbs, NM 88240  
District II  
811 S. First St., Artesia, NM 88210  
District III  
1000 Rio Brazos Road, Aztec, NM 87410  
District IV  
1220 S. St. Francis Dr., Santa Fe, NM 87505

State of New Mexico  
Energy Minerals and Natural Resources

Oil Conservation Division  
1220 South St. Francis Dr.  
Santa Fe, NM 87505

Form C-141  
Revised April 3, 2017

Submit 1 Copy to appropriate District Office in  
accordance with 19.15.29 NMAC.

## Release Notification and Corrective Action

### OPERATOR

☒ Initial Report ☐ Final Report

Name of Company	Goodnight Midstream	Contact	Ralph Tijerina
Address	5910 N. Central Expy. Suite 850 Dallas, Tx 75206	Telephone No.	214-444-7001
Facility Name	Former DCP Operating Company, LP (DCP) Pump Station	Facility Type	Pump Station

Surface Owner	State	Mineral Owner	State	API No.	30-025-08769 (non related closest well)
---------------	-------	---------------	-------	---------	--

### LOCATION OF RELEASE

Unit Letter	Section	Township	Range	Feet from the	North/South Line	Feet from the	East/West Line	County
F	04	22S	36E	1900	North	1490	West	Lea

Latitude 32.422898 Longitude -103.274162 NAD83

### NATURE OF RELEASE

Type of Release	Crude oil	Volume of Release	Unk	Volume Recovered	Unk
Source of Release	Unk	Date and Hour of Occurrence	Historical	Date and Hour of Discovery	Historical
Was Immediate Notice Given?	<input type="checkbox"/> Yes <input type="checkbox"/> No <input checked="" type="checkbox"/> Not Required	If YES, To Whom?			
By Whom?		Date and Hour			
Was a Watercourse Reached?	<input type="checkbox"/> Yes <input checked="" type="checkbox"/> No	If YES, Volume Impacting the Watercourse.			

If a Watercourse was Impacted, Describe Fully.\*

**RECEIVED**

By Olivia Yu at 1:24 pm, Jun 13, 2018

Describe Cause of Problem and Remedial Action Taken.\*

In the early 1960s a pump station was operated on the subject property. At an unknown time a release(s) from an unknown source occurred approximately one hundred forty (140) feet south of the pump station's concrete pad.

Describe Area Affected and Cleanup Action Taken.\*

The release(s) affected an area approximately seventy (70) feet long by fifty (50) feet wide in the pasture south of the pump station. Initial delineation soil samples were collected by a third party utilizing an hand auger on February 21, 2018. Initial soil sampling indicates impact exists to depths of three (3) and three and a half (3.5) feet below ground surface (bgs) where hand auger refusal was observed. A delineation work plan for further delineation of the impact is attached.

I hereby certify that the information given above is true and complete to the best of my knowledge and understand that pursuant to NMOCD rules and regulations all operators are required to report and/or file certain release notifications and perform corrective actions for releases which may endanger public health or the environment. The acceptance of a C-141 report by the NMOCD marked as "Final Report" does not relieve the operator of liability should their operations have failed to adequately investigate and remediate contamination that pose a threat to ground water, surface water, human health or the environment. In addition, NMOCD acceptance of a C-141 report does not relieve the operator of responsibility for compliance with any other federal, state, or local laws and/or regulations.

Signature: <u>Ralph Tijerina</u>		OIL CONSERVATION DIVISION	
Printed Name: <u>Ralph Tijerina</u>		Approved by Environmental Specialist: <u>[Signature]</u>	
Title: <u>EHS Director</u>		Approval Date: <u>6/13/2018</u>	Expiration Date: <u></u>
E-mail Address: <u>rtijerina@goodnightmidstream.com</u>		Conditions of Approval: <u>see attached directive</u>	
Date: <u>6/12/18</u>	Phone: <u>2144447001</u>	Attached <input checked="" type="checkbox"/>	

\* Attach Additional Sheets If Necessary

FOY1816448404

1RP-5091

nOY1816448589

pOY1816448635

**Attachment B**  
**Annotated Aerial Imagery**

## Former DCP Pump Station Historical Release

Assessment Results			
Sample I. D.	Depth (ft.)	TPH (mg/kg)	Chlorides (mg/kg)
S-1	0.5	<b>20,930</b>	ND
S-1	3.5	<b>6,770</b>	32
S-2	3.0	<b>39,573</b>	32
TT 1	4.5	<b>20,100</b>	NA
TT 1	5.5	<b>34,400</b>	11.9
TT 1	6.5	128	NA
TT 2	0.5	NA	ND
TT 2	4.0	118	NA
TT 2	5.5	1,950	59.1
TT 2	6.5	ND	NA

**Bold** denotes analytical results above regulatory guidelines  
 ND denotes no analytical detection  
 NA denotes not analyzed



Former DCP Pump Station Historical Release

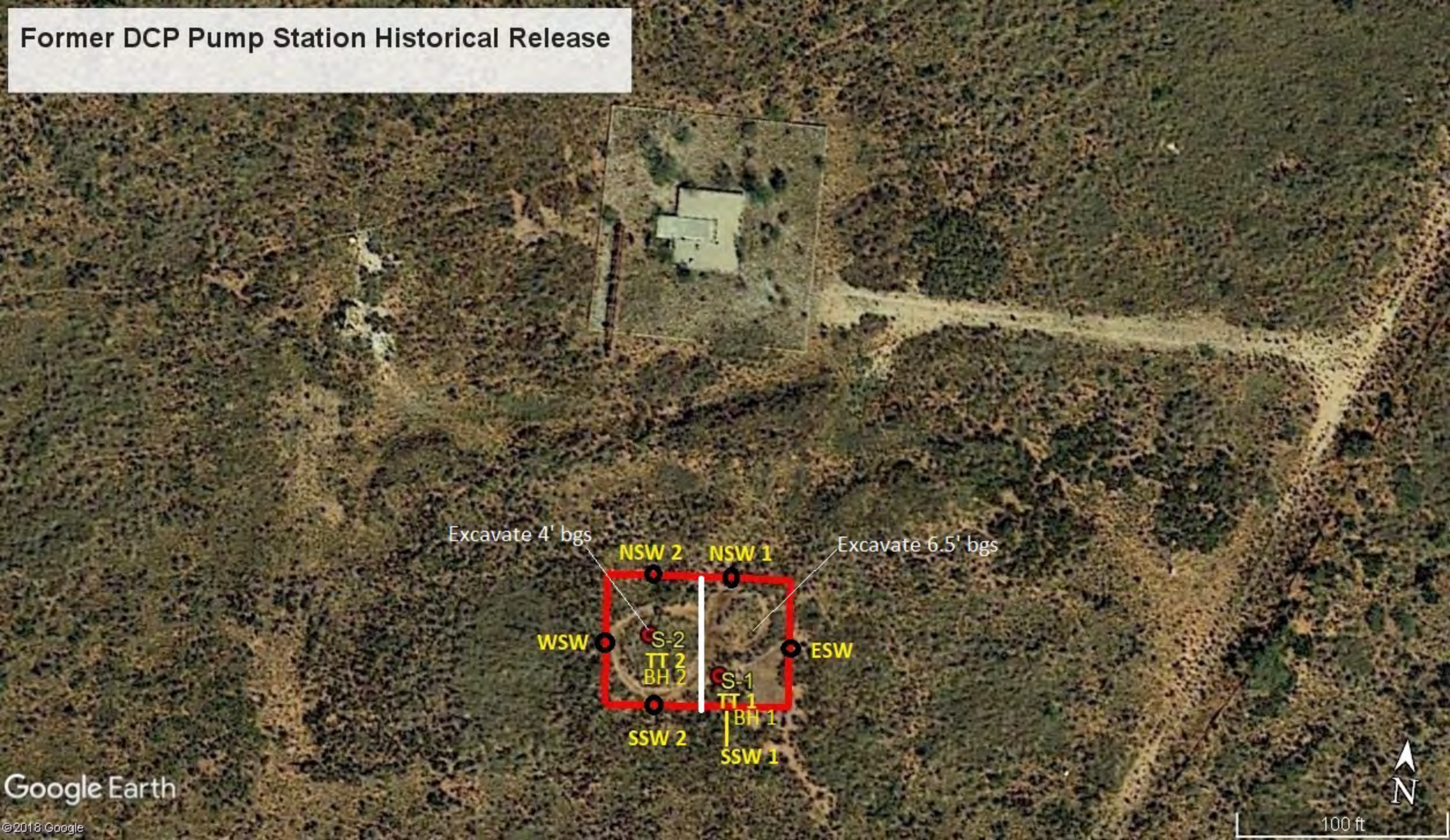

Excavate 4' bgs

NSW 2

NSW 1

Excavate 6.5' bgs

WSW

S-2

TT 2

BH 2

ESW

S-1

TT 1

BH 1

SSW 2

SSW 1



# Former DCP Pump Station Historical Release

August 18, 2018 Excavation Boundaries and Depths  
Goodnight Midstream  
1RP-5091

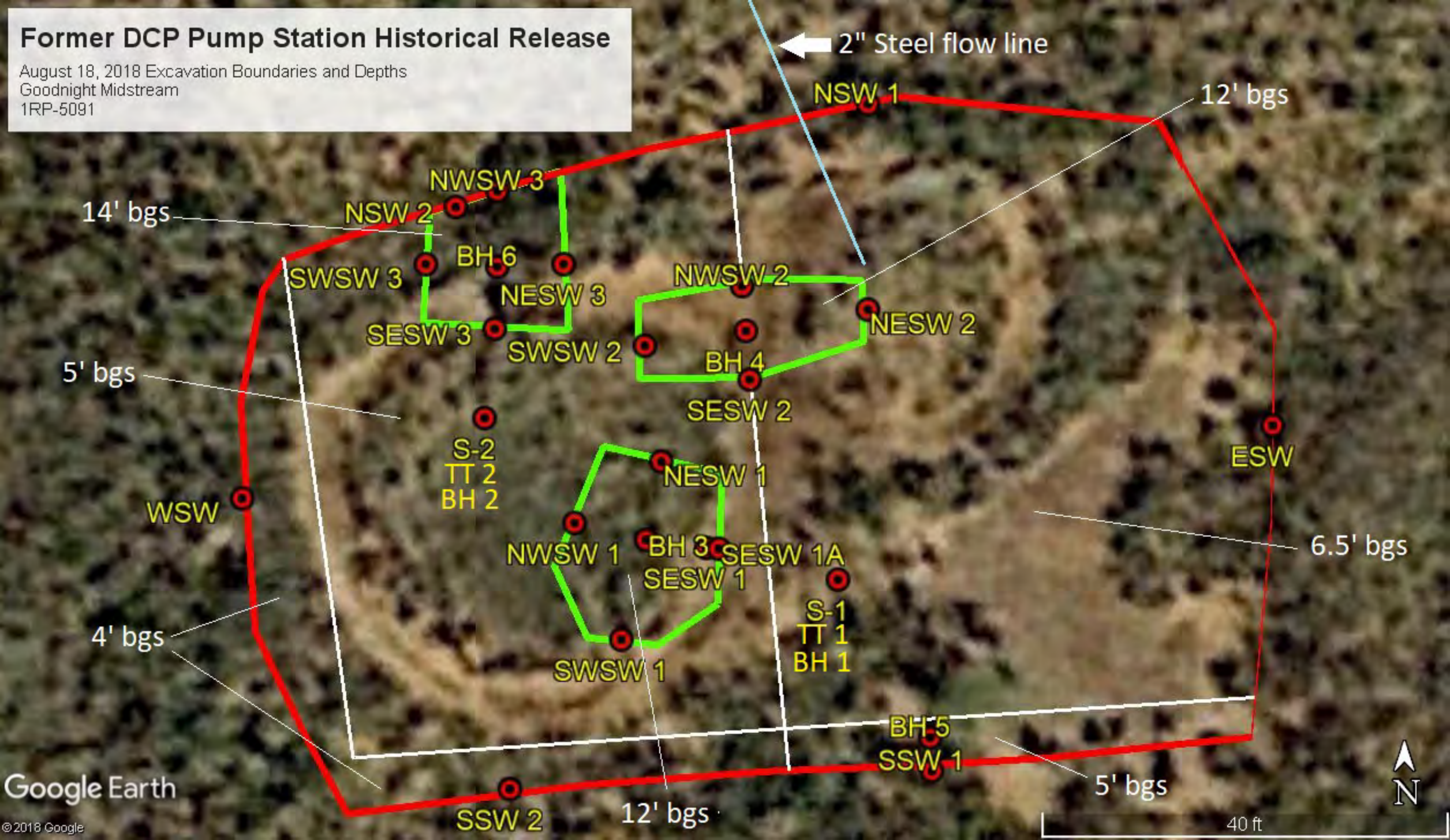

# Former DCP Pump Station Historical Release

August 24, 2018 Excavation Boundaries and Depths  
Goodnight Midstream  
1RP-5091



**Attachment C**  
**Photograph Log**



View of release looking northwest.



View of auger hole S-1.



View of Test Trench 1 after excavation looking south.



View of Test Trench 2 after excavation looking south.



View of Test Trench 1 after backfilling looking west.



View of Test Trench 2 after backfilling looking west.



View of uncovering 2" steel flow line looking southwest.



Laying down plastic looking southwest.



Excavation in northeast portion of site with 2" steel flow line extending into excavation looking northwest.



Placing excavated soils on plastic looking southwest.



Discolored soils near end of 2" steel flow line looking south.



Loading excavated soil into dump trucks looking southwest.



Excavating discolored area in northwest portion of site looking southwest.



Northwest portion of excavation looking northwest.



Northwest portion of excavation looking southwest.



North central portion of site excavated to 29 feet bgs looking southeast.



East side of site looking east.



Northeast portion of site looking northeast.



Soil sample locations BH 7 (foreground) and BH 6 looking west.



Soil sample locations BH 7 (foreground) and NSW 3 looking northeast .



Picking up last of excavated soil for hauling to J&L Landfarm looking northwest.



Site after all excavated soil was loaded and hauled looking southwest.

**Attachment D**  
**Depth to Groundwater Data**

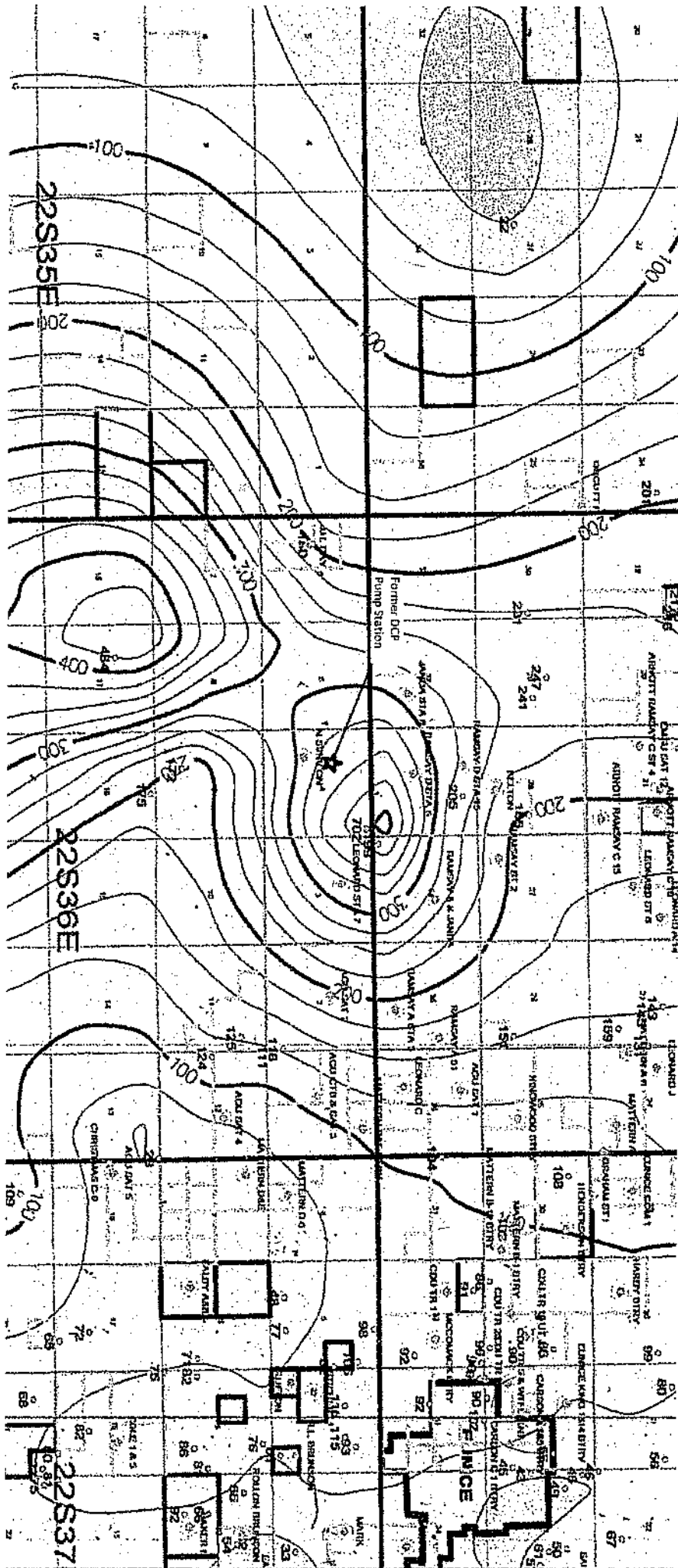



# New Mexico Office of the State Engineer

## Water Column/Average Depth to Water

(A CLW##### in the POD suffix indicates the POD has been replaced & no longer serves a water right file.)













(R=POD has been replaced,  
O=orphaned,  
C=the file is closed)

(quarters are 1=NW 2=NE 3=SW 4=SE)

(quarters are smallest to largest)

(NAD83 UTM in meters)

(In feet)

POD																
Sub-																
Q Q Q																
POD Number	Code	basin	County	64	16	4	Sec	Tws	Rng	X	Y	Distance	Depth Well	Depth Water	Water Column	
<a href="#">CP 00727</a>		CP	LE	1	3	2	05	22S	36E	661130	3588673* 	1143	267	212	55	
<a href="#">CP 00727 CLW475753</a>	O	CP	LE	1	3	2	05	22S	36E	661130	3588673* 	1143	228			
<a href="#">L 11013</a>	C	L	LE			3	10	22S	36E	663892	3586402* 	2748	222			
<a href="#">CP 01318 POD2</a>		CP	LE	3	3	3	10	22S	36E	663672	3586106 	2879	260	180	80	
<a href="#">CP 00469</a>		CP	LE	1	2	3	06	22S	36E	659127	3588245* 	3167	220	195	25	
<a href="#">CP 01469 POD1</a>		CP	LE	2	2	2	18	22S	36E	660234	3585869 	3426	200	140	60	
<a href="#">CP 00070</a>		CP	LE	2	2	3	16	22S	36E	662604	3585071* 	3567	220	170	50	
<a href="#">CP 00070 CLW472929</a>	O	CP	LE	2	2	3	16	22S	36E	662604	3585071* 	3567	220	170	50	
<a href="#">CP 00764 POD1</a>		CP	LE	2	1	4	16	22S	36E	663006	3585079* 	3619	4700	4000	700	
<a href="#">CP 00539</a>		CP	LE	4	3	2	30	21S	36E	659663	3591676* 	4016	270	240	30	
<a href="#">CP 00760 POD1</a>		CP	LE	1	4	4	35	21S	36E	666347	3589567* 	4182	5000			
<a href="#">CP 00761 POD1</a>		CP	LE	4	3	1	01	22S	36E	666964	3588569* 	4692	5000			

Average Depth to Water: **663 feet**

Minimum Depth: **140 feet**

Maximum Depth: **4000 feet**

Record Count: 12

### Basin/County Search:

County: Lea

### UTMNAD83 Radius Search (in meters):

Easting (X): 662272.3

Northing (Y): 3588623.13

Radius: 4838.7

\*UTM location was derived from PLSS - see Help

The data is furnished by the NMOSE/ISC and is accepted by the recipient with the expressed understanding that the OSE/ISC make no warranties, expressed or implied, concerning the accuracy, completeness, reliability, usability, or suitability for any particular purpose of the data.

**Attachment E**  
**NMSLO Seed Mixes**

# NMSLO Seed Mix

# Sandy Loam (SL)

## SANDY LOAM (SL) SITES SEED MIXTURE:

COMMON NAME	VARIETY	APPLICATION RATE (PLS/Acre)	DRILL BOX
<b>Grasses:</b>			
Galleta grass	Viva, VNS, So.	2.5	F
Little bluestem	Cimmaron, Pastura	2.5	F
Blue grama	Hachita, Lovington	2.0	D
Sideoats grama	Vaughn, El Reno	2.0	F
Sand dropseed	VNS, Southern	1.0	S
<b>Forbs:</b>			
Indian blanketflower	VNS, Southern	1.0	D
Parry penstemon	VNS, Southern	1.0	D
Blue flax	Appar	1.0	D
Desert globemallow	VNS, Southern	1.0	D
<b>Shrubs:</b>			
Fourwing saltbush	VNS, Southern	2.0	D
Common winterfat	VNS, Southern	1.0	F
Apache plume	VNS, Southern	0.75	F
Total PLS/acre		17.75	

S = Small seed drill box, D = Standard seed drill box, F = Fluffy seed drill box

- VNS, Southern – No Variety Stated, seed should be from a southern latitude collection of this species.
- Double above seed rates for broadcast or hydroseeding.
- If Parry penstemon is not available, substitute firecracker penstemon.
- If desert globemallow is not available, substitute scarlet globemallow or Nelson globemallow.
- If a species is not available, provide a suggested substitute to the New Mexico Land Office for approval. Increasing all other species proportionately may be acceptable.



# NMSLO Seed Mix

# Sandy (S)

## SANDY (S) SITES SEED MIXTURE:

COMMON NAME	VARIETY	APPLICATION RATE (PLS/Acre)	DRILL BOX
<b>Grasses:</b>			
Sand bluestem	Elida, VNS, So.	2.0	F
Little bluestem	Cimarron, Pastura	3.0	F
Black grama	VNS, Southern	1.0	D
Sand dropseed	VNS, Southern	4.0	S
Plains bristlegrass	VNS, Southern	2.0	D
<b>Forbs:</b>			
Firewheel (Gaillardia)	VNS, Southern	1.0	D
Annual Sunflower	VNS, Southern	1.0	D
<b>Shrubs:</b>			
Fourwing Saltbush	VNS, Southern	1.0	F
Total PLS/acre		16.0	

S = Small seed drill box, D = Standard seed drill box, F = Fluffy seed drill box  
VNS = Variety Not Stated, PLS = Pure Live Seed

- Seed mixes should be provided in bags separating seed types into the three categories: small (S), standard (D) and fluffy (F).
- VNS, Southern – Seed should be from a southern latitude collection of this species.
- Double seed application rate for broadcast or hydroseeding.
- If one species is not available, contact the SLO for an approved substitute; alternatively the SLO may require other species proportionately increased.
- Additional information on these seed species can be found on the USDA Plants Database website at <http://plants.usda.gov>.



**Attachment F**  
**Analytical Results**

February 22, 2018

ALAN KANE

KANE ENVIROMENTAL

8816 BIG VIEW DRIVE

AUSTIN, TX 78730

RE: 8.33 ACRE SITE

Enclosed are the results of analyses for samples received by the laboratory on 02/21/18 13:03.

Cardinal Laboratories is accredited through Texas NELAP under certificate number T104704398-17-10. Accreditation applies to drinking water, non-potable water and solid and chemical materials. All accredited analytes are denoted by an asterisk (\*). For a complete list of accredited analytes and matrices visit the TCEQ website at [www.tceq.texas.gov/field/ga/lab\\_accred\\_certif.html](http://www.tceq.texas.gov/field/ga/lab_accred_certif.html).

Cardinal Laboratories is accredited through the State of Colorado Department of Public Health and Environment for:

Method EPA 552.2	Total Haloacetic Acids (HAA-5)
Method EPA 524.2	Total Trihalomethanes (TTHM)
Method EPA 524.4	Regulated VOCs (V1, V2, V3)

Cardinal Laboratories is accredited through the State of New Mexico Environment Department for:

Method SM 9223-B	Total Coliform and E. coli (Colilert MMO-MUG)
Method EPA 524.2	Regulated VOCs and Total Trihalomethanes (TTHM)
Method EPA 552.2	Total Haloacetic Acids (HAA-5)

Accreditation applies to public drinking water matrices for State of Colorado and New Mexico.

This report meets NELAP requirements and is made up of a cover page, analytical results, and a copy of the original chain-of-custody. If you have any questions concerning this report, please feel free to contact me.

Sincerely,



Celey D. Keene

Lab Director/Quality Manager

**Analytical Results For:**KANE ENVIROMENTAL  
8816 BIG VIEW DRIVE  
AUSTIN TX, 78730Project: 8.33 ACRE SITE  
Project Number: 18-091  
Project Manager: ALAN KANE  
Fax To:Reported:  
22-Feb-18 13:55

Sample ID	Laboratory ID	Matrix	Date Sampled	Date Received
S-1 3-3.5'	H800521-01	Soil	21-Feb-18 11:20	21-Feb-18 13:03
S-1 0-6"	H800521-02	Soil	21-Feb-18 11:10	21-Feb-18 13:03
S-2 2.5-3'	H800521-03	Soil	21-Feb-18 11:45	21-Feb-18 13:03

Cardinal Laboratories

\*=Accredited Analyte

PLEASE NOTE: Liability and Damages. Cardinal's liability and client's exclusive remedy for any claim arising, whether based in contract or tort, shall be limited to the amount paid by client for analyses. All claims, including those for negligence or any other cause whatsoever shall be deemed waived unless made in writing and received by Cardinal within thirty (30) days after completion of the applicable service. In no event shall Cardinal be liable for incidental or consequential damage including, without limitation, business interruptions, loss of use, or loss of profits incurred by client, its subsidiaries, affiliates or successors arising out of or related to the performance of the services hereunder by Cardinal, regardless of whether such claim is based upon any of the above stated reasons or otherwise. Results relate only to the samples identified above. This report shall not be reproduced except in full with written approval of Cardinal Laboratories.



Celey D. Keene, Lab Director/Quality Manager

### Analytical Results For:

KANE ENVIROMENTAL  
8816 BIG VIEW DRIVE  
AUSTIN TX, 78730

Project: 8.33 ACRE SITE  
Project Number: 18-091  
Project Manager: ALAN KANE  
Fax To:

Reported:  
22-Feb-18 13:55

### S-1 3-3.5' H800521-01 (Soil)

Analyte	Result	MDL	Reporting Limit	Units	Dilution	Batch	Analyst	Analyzed	Method	Notes
---------	--------	-----	-----------------	-------	----------	-------	---------	----------	--------	-------

### Cardinal Laboratories

#### Inorganic Compounds

Chloride	32.0		16.0	mg/kg	4	8022201	AC	22-Feb-18	4500-Cl-B	
pH*	7.83		0.100	pH Units	1	8022202	AC	22-Feb-18	9045	

#### Volatile Organic Compounds by EPA Method 8021

Benzene*	<0.050		0.050	mg/kg	50	8022104	MS	22-Feb-18	8021B	
Toluene*	<0.050		0.050	mg/kg	50	8022104	MS	22-Feb-18	8021B	
Ethylbenzene*	<0.050		0.050	mg/kg	50	8022104	MS	22-Feb-18	8021B	
Total Xylenes*	<0.150		0.150	mg/kg	50	8022104	MS	22-Feb-18	8021B	
Total BTEX	<0.300		0.300	mg/kg	50	8022104	MS	22-Feb-18	8021B	

Surrogate: 4-Bromofluorobenzene (PID) 119 % 72-148 8022104 MS 22-Feb-18 8021B

#### Petroleum Hydrocarbons by GC FID

S-06

GRO C6-C10*	<100		100	mg/kg	10	8022105	MS	22-Feb-18	8015B	
DRO >C10-C28*	5240		100	mg/kg	10	8022105	MS	22-Feb-18	8015B	
EXT DRO >C28-C36	1530		100	mg/kg	10	8022105	MS	22-Feb-18	8015B	

Surrogate: 1-Chlorooctane 84.1 % 41-142 8022105 MS 22-Feb-18 8015B

Surrogate: 1-Chlorooctadecane 160 % 37.6-147 8022105 MS 22-Feb-18 8015B

Cardinal Laboratories

\*=Accredited Analyte

PLEASE NOTE: Liability and Damages. Cardinal's liability and client's exclusive remedy for any claim arising, whether based in contract or tort, shall be limited to the amount paid by client for analyses. All claims, including those for negligence or any other cause whatsoever shall be deemed waived unless made in writing and received by Cardinal within thirty (30) days after completion of the applicable service. In no event shall Cardinal be liable for incidental or consequential damage including, without limitation, business interruptions, loss of use, or loss of profits incurred by client, its subsidiaries, affiliates or successors arising out of or related to the performance of the services hereunder by Cardinal, regardless of whether such claim is based upon any of the above stated reasons or otherwise. Results relate only to the samples identified above. This report shall not be reproduced except in full with written approval of Cardinal Laboratories.



Celey D. Keene, Lab Director/Quality Manager

### Analytical Results For:

KANE ENVIROMENTAL  
8816 BIG VIEW DRIVE  
AUSTIN TX, 78730

Project: 8.33 ACRE SITE  
Project Number: 18-091  
Project Manager: ALAN KANE  
Fax To:

Reported:  
22-Feb-18 13:55

**S-1 0-6"**  
**H800521-02 (Soil)**

Analyte	Result	MDL	Reporting Limit	Units	Dilution	Batch	Analyst	Analyzed	Method	Notes
---------	--------	-----	-----------------	-------	----------	-------	---------	----------	--------	-------

**Cardinal Laboratories**

#### Inorganic Compounds

Chloride	<16.0		16.0	mg/kg	4	8022201	AC	22-Feb-18	4500-Cl-B	
pH*	<b>5.45</b>		0.100	pH Units	1	8022202	AC	22-Feb-18	9045	

#### Volatile Organic Compounds by EPA Method 8021

Benzene*	<0.050		0.050	mg/kg	50	8022104	MS	22-Feb-18	8021B	
Toluene*	<0.050		0.050	mg/kg	50	8022104	MS	22-Feb-18	8021B	
Ethylbenzene*	<0.050		0.050	mg/kg	50	8022104	MS	22-Feb-18	8021B	
Total Xylenes*	<0.150		0.150	mg/kg	50	8022104	MS	22-Feb-18	8021B	
Total BTEX	<0.300		0.300	mg/kg	50	8022104	MS	22-Feb-18	8021B	

Surrogate: 4-Bromofluorobenzene (PID) 110 % 72-148 8022104 MS 22-Feb-18 8021B

#### Petroleum Hydrocarbons by GC FID

**S-06**

GRO C6-C10*	<200		200	mg/kg	20	8022105	MS	22-Feb-18	8015B	
DRO >C10-C28*	<b>14200</b>		200	mg/kg	20	8022105	MS	22-Feb-18	8015B	
EXT DRO >C28-C36	<b>6730</b>		200	mg/kg	20	8022105	MS	22-Feb-18	8015B	

Surrogate: 1-Chlorooctane 76.1 % 41-142 8022105 MS 22-Feb-18 8015B

Surrogate: 1-Chlorooctadecane 401 % 37.6-147 8022105 MS 22-Feb-18 8015B

Cardinal Laboratories

\*=Accredited Analyte

PLEASE NOTE: Liability and Damages. Cardinal's liability and client's exclusive remedy for any claim arising, whether based in contract or tort, shall be limited to the amount paid by client for analyses. All claims, including those for negligence or any other cause whatsoever shall be deemed waived unless made in writing and received by Cardinal within thirty (30) days after completion of the applicable service. In no event shall Cardinal be liable for incidental or consequential damage including, without limitation, business interruptions, loss of use, or loss of profits incurred by client, its subsidiaries, affiliates or successors arising out of or related to the performance of the services hereunder by Cardinal, regardless of whether such claim is based upon any of the above stated reasons or otherwise. Results relate only to the samples identified above. This report shall not be reproduced except in full with written approval of Cardinal Laboratories.



Celey D. Keene, Lab Director/Quality Manager

### Analytical Results For:

KANE ENVIROMENTAL  
8816 BIG VIEW DRIVE  
AUSTIN TX, 78730

Project: 8.33 ACRE SITE  
Project Number: 18-091  
Project Manager: ALAN KANE  
Fax To:

Reported:  
22-Feb-18 13:55

### S-2 2.5-3' H800521-03 (Soil)

Analyte	Result	MDL	Reporting Limit	Units	Dilution	Batch	Analyst	Analyzed	Method	Notes
---------	--------	-----	-----------------	-------	----------	-------	---------	----------	--------	-------

### Cardinal Laboratories

#### Inorganic Compounds

Chloride	32.0		16.0	mg/kg	4	8022201	AC	22-Feb-18	4500-Cl-B	
pH*	6.00		0.100	pH Units	1	8022202	AC	22-Feb-18	9045	

#### Volatile Organic Compounds by EPA Method 8021

Benzene*	0.318		0.100	mg/kg	100	8022104	MS	22-Feb-18	8021B	
Toluene*	0.796		0.100	mg/kg	100	8022104	MS	22-Feb-18	8021B	
Ethylbenzene*	3.83		0.100	mg/kg	100	8022104	MS	22-Feb-18	8021B	
Total Xylenes*	9.29		0.300	mg/kg	100	8022104	MS	22-Feb-18	8021B	
Total BTEX	14.2		0.600	mg/kg	100	8022104	MS	22-Feb-18	8021B	

Surrogate: 4-Bromofluorobenzene (PID) 114 % 72-148 8022104 MS 22-Feb-18 8021B

#### Petroleum Hydrocarbons by GC FID

S-06

GRO C6-C10*	243		200	mg/kg	20	8022105	MS	22-Feb-18	8015B	
DRO >C10-C28*	29400		200	mg/kg	20	8022105	MS	22-Feb-18	8015B	
EXT DRO >C28-C36	9930		200	mg/kg	20	8022105	MS	22-Feb-18	8015B	

Surrogate: 1-Chlorooctane 74.9 % 41-142 8022105 MS 22-Feb-18 8015B

Surrogate: 1-Chlorooctadecane 469 % 37.6-147 8022105 MS 22-Feb-18 8015B

Cardinal Laboratories

\*=Accredited Analyte

PLEASE NOTE: Liability and Damages. Cardinal's liability and client's exclusive remedy for any claim arising, whether based in contract or tort, shall be limited to the amount paid by client for analyses. All claims, including those for negligence or any other cause whatsoever shall be deemed waived unless made in writing and received by Cardinal within thirty (30) days after completion of the applicable service. In no event shall Cardinal be liable for incidental or consequential damage including, without limitation, business interruptions, loss of use, or loss of profits incurred by client, its subsidiaries, affiliates or successors arising out of or related to the performance of the services hereunder by Cardinal, regardless of whether such claim is based upon any of the above stated reasons or otherwise. Results relate only to the samples identified above. This report shall not be reproduced except in full with written approval of Cardinal Laboratories.



Celey D. Keene, Lab Director/Quality Manager

### Analytical Results For:

KANE ENVIROMENTAL  
8816 BIG VIEW DRIVE  
AUSTIN TX, 78730

Project: 8.33 ACRE SITE  
Project Number: 18-091  
Project Manager: ALAN KANE  
Fax To:

Reported:  
22-Feb-18 13:55

### Inorganic Compounds - Quality Control

#### Cardinal Laboratories

Analyte	Result	Reporting Limit	Units	Spike Level	Source Result	%REC	%REC Limits	RPD	RPD Limit	Notes
<b>Batch 8022201 - 1:4 DI Water</b>										
<b>Blank (8022201-BLK1)</b>					Prepared & Analyzed: 22-Feb-18					
Chloride	ND	16.0	mg/kg							
<b>LCS (8022201-BS1)</b>					Prepared & Analyzed: 22-Feb-18					
Chloride	416	16.0	mg/kg	400		104	80-120			
<b>LCS Dup (8022201-BSD1)</b>					Prepared & Analyzed: 22-Feb-18					
Chloride	400	16.0	mg/kg	400		100	80-120	3.92	20	
<b>Batch 8022202 - 1:1 DI</b>										
<b>LCS (8022202-BS1)</b>					Prepared & Analyzed: 22-Feb-18					
pH	7.22		pH Units	7.00		103	90-110			
<b>Duplicate (8022202-DUP1)</b>					Prepared & Analyzed: 22-Feb-18					
pH	7.94	0.100	pH Units		7.83			1.40	20	

Cardinal Laboratories

\*=Accredited Analyte

PLEASE NOTE: Liability and Damages. Cardinal's liability and client's exclusive remedy for any claim arising, whether based in contract or tort, shall be limited to the amount paid by client for analyses. All claims, including those for negligence or any other cause whatsoever shall be deemed waived unless made in writing and received by Cardinal within thirty (30) days after completion of the applicable service. In no event shall Cardinal be liable for incidental or consequential damage including, without limitation, business interruptions, loss of use, or loss of profits incurred by client, its subsidiaries, affiliates or successors arising out of or related to the performance of the services hereunder by Cardinal, regardless of whether such claim is based upon any of the above stated reasons or otherwise. Results relate only to the samples identified above. This report shall not be reproduced except in full with written approval of Cardinal Laboratories.



Celey D. Keene, Lab Director/Quality Manager

### Analytical Results For:

KANE ENVIROMENTAL  
8816 BIG VIEW DRIVE  
AUSTIN TX, 78730

Project: 8.33 ACRE SITE  
Project Number: 18-091  
Project Manager: ALAN KANE  
Fax To:

Reported:  
22-Feb-18 13:55

### Volatile Organic Compounds by EPA Method 8021 - Quality Control

#### Cardinal Laboratories

Analyte	Result	Reporting Limit	Units	Spike Level	Source Result	%REC	%REC Limits	RPD	RPD Limit	Notes
---------	--------	--------------------	-------	----------------	------------------	------	----------------	-----	--------------	-------

#### Batch 8022104 - Volatiles

##### Blank (8022104-BLK1)

Prepared &amp; Analyzed: 22-Feb-18

Benzene	ND	0.050	mg/kg							
Toluene	ND	0.050	mg/kg							
Ethylbenzene	ND	0.050	mg/kg							
Total Xylenes	ND	0.150	mg/kg							
Total BTEX	ND	0.300	mg/kg							
Surrogate: 4-Bromofluorobenzene (PID)	0.113		mg/kg	0.100		113	72-148			

##### LCS (8022104-BS1)

Prepared &amp; Analyzed: 22-Feb-18

Benzene	1.91	0.050	mg/kg	2.00		95.7	79.5-124			
Toluene	1.91	0.050	mg/kg	2.00		95.6	75.5-127			
Ethylbenzene	1.83	0.050	mg/kg	2.00		91.4	77.7-125			
Total Xylenes	5.67	0.150	mg/kg	6.00		94.5	70.9-124			
Surrogate: 4-Bromofluorobenzene (PID)	0.104		mg/kg	0.100		104	72-148			

##### LCS Dup (8022104-BSD1)

Prepared &amp; Analyzed: 22-Feb-18

Benzene	1.91	0.050	mg/kg	2.00		95.4	79.5-124	0.316	6.5	
Toluene	1.88	0.050	mg/kg	2.00		94.1	75.5-127	1.57	7.02	
Ethylbenzene	1.85	0.050	mg/kg	2.00		92.7	77.7-125	1.43	7.83	
Total Xylenes	5.69	0.150	mg/kg	6.00		94.9	70.9-124	0.440	7.78	
Surrogate: 4-Bromofluorobenzene (PID)	0.106		mg/kg	0.100		106	72-148			

Cardinal Laboratories

\*=Accredited Analyte

PLEASE NOTE: Liability and Damages. Cardinal's liability and client's exclusive remedy for any claim arising, whether based in contract or tort, shall be limited to the amount paid by client for analyses. All claims, including those for negligence or any other cause whatsoever shall be deemed waived unless made in writing and received by Cardinal within thirty (30) days after completion of the applicable service. In no event shall Cardinal be liable for incidental or consequential damage including, without limitation, business interruptions, loss of use, or loss of profits incurred by client, its subsidiaries, affiliates or successors arising out of or related to the performance of the services hereunder by Cardinal, regardless of whether such claim is based upon any of the above stated reasons or otherwise. Results relate only to the samples identified above. This report shall not be reproduced except in full with written approval of Cardinal Laboratories.



Celey D. Keene, Lab Director/Quality Manager

### Analytical Results For:

KANE ENVIROMENTAL  
8816 BIG VIEW DRIVE  
AUSTIN TX, 78730

Project: 8.33 ACRE SITE  
Project Number: 18-091  
Project Manager: ALAN KANE  
Fax To:

Reported:  
22-Feb-18 13:55

### Petroleum Hydrocarbons by GC FID - Quality Control

#### Cardinal Laboratories

Analyte	Result	Reporting Limit	Units	Spike Level	Source Result	%REC	%REC Limits	RPD	RPD Limit	Notes
---------	--------	--------------------	-------	----------------	------------------	------	----------------	-----	--------------	-------

#### Batch 8022105 - General Prep - Organics

##### Blank (8022105-BLK1)

Prepared &amp; Analyzed: 21-Feb-18

GRO C6-C10	ND	10.0	mg/kg							
DRO >C10-C28	ND	10.0	mg/kg							
EXT DRO >C28-C35	ND	10.0	mg/kg							
EXT DRO >C28-C36	ND	10.0	mg/kg							
Total TPH C6-C28	ND	10.0	mg/kg							
Surrogate: 1-Chlorooctane	49.1		mg/kg	50.0		98.2	41-142			
Surrogate: 1-Chlorooctadecane	48.6		mg/kg	50.0		97.2	37.6-147			

##### LCS (8022105-BS1)

Prepared &amp; Analyzed: 21-Feb-18

GRO C6-C10	201	10.0	mg/kg	200		101	76.5-133			
DRO >C10-C28	196	10.0	mg/kg	200		98.2	72.9-138			
Total TPH C6-C28	398	10.0	mg/kg	400		99.4	78-132			
Surrogate: 1-Chlorooctane	50.2		mg/kg	50.0		100	41-142			
Surrogate: 1-Chlorooctadecane	52.0		mg/kg	50.0		104	37.6-147			

##### LCS Dup (8022105-BSD1)

Prepared &amp; Analyzed: 21-Feb-18

GRO C6-C10	207	10.0	mg/kg	200		103	76.5-133	2.67	20.6	
DRO >C10-C28	202	10.0	mg/kg	200		101	72.9-138	2.99	20.6	
Total TPH C6-C28	409	10.0	mg/kg	400		102	78-132	2.83	18	
Surrogate: 1-Chlorooctane	51.9		mg/kg	50.0		104	41-142			
Surrogate: 1-Chlorooctadecane	53.9		mg/kg	50.0		108	37.6-147			

Cardinal Laboratories

\*=Accredited Analyte

PLEASE NOTE: Liability and Damages. Cardinal's liability and client's exclusive remedy for any claim arising, whether based in contract or tort, shall be limited to the amount paid by client for analyses. All claims, including those for negligence or any other cause whatsoever shall be deemed waived unless made in writing and received by Cardinal within thirty (30) days after completion of the applicable service. In no event shall Cardinal be liable for incidental or consequential damage including, without limitation, business interruptions, loss of use, or loss of profits incurred by client, its subsidiaries, affiliates or successors arising out of or related to the performance of the services hereunder by Cardinal, regardless of whether such claim is based upon any of the above stated reasons or otherwise. Results relate only to the samples identified above. This report shall not be reproduced except in full with written approval of Cardinal Laboratories.



Celey D. Keene, Lab Director/Quality Manager

### Notes and Definitions

S-06	The recovery of this surrogate is outside control limits due to sample dilution required from high analyte concentration and/or matrix interference's.
ND	Analyte NOT DETECTED at or above the reporting limit
RPD	Relative Percent Difference
**	Samples not received at proper temperature of 6°C or below.
***	Insufficient time to reach temperature.
-	Chloride by SM4500Cl-B does not require samples be received at or below 6°C Samples reported on an as received basis (wet) unless otherwise noted on report

---

Cardinal Laboratories

\*=Accredited Analyte

PLEASE NOTE: Liability and Damages. Cardinal's liability and client's exclusive remedy for any claim arising, whether based in contract or tort, shall be limited to the amount paid by client for analyses. All claims, including those for negligence or any other cause whatsoever shall be deemed waived unless made in writing and received by Cardinal within thirty (30) days after completion of the applicable service. In no event shall Cardinal be liable for incidental or consequential damage including, without limitation, business interruptions, loss of use, or loss of profits incurred by client, its subsidiaries, affiliates or successors arising out of or related to the performance of the services hereunder by Cardinal, regardless of whether such claim is based upon any of the above stated reasons or otherwise. Results relate only to the samples identified above. This report shall not be reproduced except in full with written approval of Cardinal Laboratories.



---

Celey D. Keene, Lab Director/Quality Manager



LUSH!!

CHAIN-OF-CUSTODY AND ANALYSIS REQUEST

101 East Marland, Hobbs, NM 88240  
(575) 393-2326 FAX (575) 393-2476

Company Name: Kane Environmental Engineering		BILL TO		ANALYSIS REQUEST					
Project Manager: Ralph Harvey		P.O. #: 18-091							
Address: 125 Pecan Valley Dr.		Company: Kane							
City: Bullard		Attn: Alan Kane							
Phone #: 903-235-9359		Address: 8816 Big View							
State: TX zip: 75757		City: Austin							
Project #: 18-091		State: TX zip: 78730							
Project Name: 8.33 Acre Site		Phone #: 81-370-6580							
Project Location: SW of Dentrice, NM		Fax #:							
Sampler Name: Ralph Harvey									
FOR LAB USE ONLY									
Lab I.D.	Sample I.D.	(G)RAB OR (C)OMP.	# CONTAINERS	MATRIX	PRESERV	SAMPLING	DATE	TIME	TESTS
H800521	See Lab								TPH GRO, DRO, ORO
1	5-1	G	1				2/21	11:20	BTEX
2	5-1	G	1				2/21	11:10	pH
3	5-2	G	1				2/21	11:45	Chlorides

PLEASE NOTE: Liability and Damages. Cardinal's liability and client's exclusive remedy for any claim arising whether based in contract or tort, shall be limited to the amount paid by the client for the analysis. All claims, including those for negligence and any other cause whatsoever shall be deemed waived unless made in writing and received by Cardinal within 30 days after completion of the applicable service. In no event shall Cardinal be liable for incidental or consequential damages, including without limitation, business interruptions, loss of use, or loss of profits incurred by client, its subsidiaries, affiliates or successors arising out of or related to the performance of services hereunder by Cardinal, regardless of whether such claim is based upon any of the above stated reasons or otherwise.

Relinquished By: <i>AK Harvey</i>	Date: 2/21	Received By: <i>Alan Kane</i>	Phone Result: <input type="checkbox"/> Yes <input type="checkbox"/> No	Add'l Phone #:
	Time: 13:03		Fax Result: <input type="checkbox"/> Yes <input type="checkbox"/> No	Add'l Fax #:
	Date:		REMARKS:	

Delivered By: (Circle One)	Sample Condition	CHECKED BY:
UPS - 3.60 / 3.850	Cool <input checked="" type="checkbox"/> Intact <input checked="" type="checkbox"/>	<i>AK Harvey</i>
Bus - Other:	Yes <input type="checkbox"/> No <input type="checkbox"/>	

+ Cardinal cannot accept verbal change. Please informatory by 174774 203-960-77

**PERMIAN BASIN  
ENVIRONMENTAL LAB, LP  
1400 Rankin Hwy  
Midland, TX 79701**



# Analytical Report

**Prepared for:**

Shane Estep  
E Tech Environmental & Safety Solutions, Inc.  
13000 West County Road 100  
Odessa, TX 79765

Project: Goodnight Midstream Former DCP Pump Station

Project Number: 876-9521

Location: Lea Co., NM

Lab Order Number: 8G03005



**NELAP/TCEQ # T104704516-17-8**

Report Date: 07/05/18

E Tech Environmental & Safety Solutions, Inc.  
13000 West County Road 100  
Odessa TX, 79765

Project: Goodnight Midstream Former DCP Pump Statio  
Project Number: 876-9521  
Project Manager: Shane Estep

Fax: (432) 563-2213

### ANALYTICAL REPORT FOR SAMPLES

Sample ID	Laboratory ID	Matrix	Date Sampled	Date Received
Test Trench 1 (4.5')	8G03005-01	Soil	07/02/18 12:00	07-03-2018 09:45
Test Trench 1 (5.5')	8G03005-02	Soil	07/02/18 12:05	07-03-2018 09:45
Test Trench 1 (6.5')	8G03005-03	Soil	07/02/18 12:15	07-03-2018 09:45
Test Trench 2 (0"-6")	8G03005-04	Soil	07/02/18 12:45	07-03-2018 09:45
Test Trench 2 (4.0')	8G03005-05	Soil	07/02/18 12:50	07-03-2018 09:45
Test Trench 2 (5.5')	8G03005-06	Soil	07/02/18 13:00	07-03-2018 09:45
Test Trench 2 (6.5')	8G03005-07	Soil	07/02/18 13:10	07-03-2018 09:45

E Tech Environmental & Safety Solutions, Inc.  
13000 West County Road 100  
Odessa TX, 79765

Project: Goodnight Midstream Former DCP Pump Statio  
Project Number: 876-9521  
Project Manager: Shane Estep

Fax: (432) 563-2213

**Test Trench 1 (4.5')**

**8G03005-01 (Soil)**

Analyte	Result	Reporting Limit	Units	Dilution	Batch	Prepared	Analyzed	Method	Notes
---------	--------	--------------------	-------	----------	-------	----------	----------	--------	-------

**Permian Basin Environmental Lab, L.P.**

**Organics by GC**

Benzene	ND	0.0211	mg/kg dry	20	P8G0501	07/04/18	07/04/18	EPA 8021B
Toluene	ND	0.211	mg/kg dry	20	P8G0501	07/04/18	07/04/18	EPA 8021B
Ethylbenzene	ND	0.105	mg/kg dry	20	P8G0501	07/04/18	07/04/18	EPA 8021B
Xylene (p/m)	ND	0.421	mg/kg dry	20	P8G0501	07/04/18	07/04/18	EPA 8021B
Xylene (o)	ND	0.211	mg/kg dry	20	P8G0501	07/04/18	07/04/18	EPA 8021B
Surrogate: 4-Bromofluorobenzene		82.7 %	75-125		P8G0501	07/04/18	07/04/18	EPA 8021B
Surrogate: 1,4-Difluorobenzene		95.2 %	75-125		P8G0501	07/04/18	07/04/18	EPA 8021B

**General Chemistry Parameters by EPA / Standard Methods**

% Moisture	5.0	0.1	%	1	P8G0506	07/05/18	07/05/18	ASTM D2216
------------	-----	-----	---	---	---------	----------	----------	------------

**Total Petroleum Hydrocarbons C6-C35 by EPA Method 8015M**

C6-C12	ND	526	mg/kg dry	20	P8G0306	07/03/18	07/03/18	TPH 8015M
>C12-C28	16400	526	mg/kg dry	20	P8G0306	07/03/18	07/03/18	TPH 8015M
>C28-C35	3790	526	mg/kg dry	20	P8G0306	07/03/18	07/03/18	TPH 8015M
Surrogate: 1-Chlorooctane		113 %	70-130		P8G0306	07/03/18	07/03/18	TPH 8015M
Surrogate: o-Terphenyl		125 %	70-130		P8G0306	07/03/18	07/03/18	TPH 8015M
Total Petroleum Hydrocarbon C6-C35	20100	526	mg/kg dry	20	[CALC]	07/03/18	07/03/18	calc

E Tech Environmental & Safety Solutions, Inc.  
13000 West County Road 100  
Odessa TX, 79765

Project: Goodnight Midstream Former DCP Pump Station  
Project Number: 876-9521  
Project Manager: Shane Estep

Fax: (432) 563-2213

**Test Trench 1 (5.5')**  
**8G03005-02 (Soil)**

Analyte	Result	Reporting Limit	Units	Dilution	Batch	Prepared	Analyzed	Method	Notes
---------	--------	--------------------	-------	----------	-------	----------	----------	--------	-------

**Permian Basin Environmental Lab, L.P.**

**Organics by GC**

Benzene	ND	0.0213	mg/kg dry	20	P8G0501	07/04/18	07/04/18	EPA 8021B	
Toluene	ND	0.213	mg/kg dry	20	P8G0501	07/04/18	07/04/18	EPA 8021B	
<b>Ethylbenzene</b>	<b>0.152</b>	0.106	mg/kg dry	20	P8G0501	07/04/18	07/04/18	EPA 8021B	
Xylene (p/m)	ND	0.426	mg/kg dry	20	P8G0501	07/04/18	07/04/18	EPA 8021B	
Xylene (o)	ND	0.213	mg/kg dry	20	P8G0501	07/04/18	07/04/18	EPA 8021B	
<i>Surrogate: 1,4-Difluorobenzene</i>		101 %	75-125		P8G0501	07/04/18	07/04/18	EPA 8021B	
<i>Surrogate: 4-Bromofluorobenzene</i>		78.8 %	75-125		P8G0501	07/04/18	07/04/18	EPA 8021B	

**General Chemistry Parameters by EPA / Standard Methods**

<b>Chloride</b>	<b>11.9</b>	1.06	mg/kg dry	1	P8G0308	07/03/18	07/03/18	EPA 300.0	
<b>% Moisture</b>	<b>6.0</b>	0.1	%	1	P8G0506	07/05/18	07/05/18	ASTM D2216	

**Total Petroleum Hydrocarbons C6-C35 by EPA Method 8015M**

<b>C6-C12</b>	<b>1140</b>	532	mg/kg dry	20	P8G0306	07/03/18	07/03/18	TPH 8015M	
<b>&gt;C12-C28</b>	<b>27400</b>	532	mg/kg dry	20	P8G0306	07/03/18	07/03/18	TPH 8015M	
<b>&gt;C28-C35</b>	<b>5870</b>	532	mg/kg dry	20	P8G0306	07/03/18	07/03/18	TPH 8015M	
<i>Surrogate: 1-Chlorooctane</i>		113 %	70-130		P8G0306	07/03/18	07/03/18	TPH 8015M	
<i>Surrogate: o-Terphenyl</i>		112 %	70-130		P8G0306	07/03/18	07/03/18	TPH 8015M	
<b>Total Petroleum Hydrocarbon C6-C35</b>	<b>34400</b>	532	mg/kg dry	20	[CALC]	07/03/18	07/03/18	calc	

E Tech Environmental & Safety Solutions, Inc.  
13000 West County Road 100  
Odessa TX, 79765

Project: Goodnight Midstream Former DCP Pump Station  
Project Number: 876-9521  
Project Manager: Shane Estep

Fax: (432) 563-2213

**Test Trench 1 (6.5')**  
**8G03005-03 (Soil)**

Analyte	Result	Reporting Limit	Units	Dilution	Batch	Prepared	Analyzed	Method	Notes
---------	--------	--------------------	-------	----------	-------	----------	----------	--------	-------

**Permian Basin Environmental Lab, L.P.**

**Organics by GC**

Benzene	ND	0.00106	mg/kg dry	1	P8G0501	07/04/18	07/04/18	EPA 8021B	
Toluene	ND	0.0106	mg/kg dry	1	P8G0501	07/04/18	07/04/18	EPA 8021B	
Ethylbenzene	ND	0.00532	mg/kg dry	1	P8G0501	07/04/18	07/04/18	EPA 8021B	
Xylene (p/m)	ND	0.0213	mg/kg dry	1	P8G0501	07/04/18	07/04/18	EPA 8021B	
Xylene (o)	ND	0.0106	mg/kg dry	1	P8G0501	07/04/18	07/04/18	EPA 8021B	
Surrogate: 4-Bromofluorobenzene		108 %	75-125		P8G0501	07/04/18	07/04/18	EPA 8021B	
Surrogate: 1,4-Difluorobenzene		101 %	75-125		P8G0501	07/04/18	07/04/18	EPA 8021B	

**General Chemistry Parameters by EPA / Standard Methods**

% Moisture	6.0	0.1	%	1	P8G0506	07/05/18	07/05/18	ASTM D2216	
------------	-----	-----	---	---	---------	----------	----------	------------	--

**Total Petroleum Hydrocarbons C6-C35 by EPA Method 8015M**

C6-C12	ND	26.6	mg/kg dry	1	P8G0306	07/03/18	07/03/18	TPH 8015M	
>C12-C28	85.4	26.6	mg/kg dry	1	P8G0306	07/03/18	07/03/18	TPH 8015M	
>C28-C35	42.4	26.6	mg/kg dry	1	P8G0306	07/03/18	07/03/18	TPH 8015M	
Surrogate: 1-Chlorooctane		114 %	70-130		P8G0306	07/03/18	07/03/18	TPH 8015M	
Surrogate: o-Terphenyl		126 %	70-130		P8G0306	07/03/18	07/03/18	TPH 8015M	
Total Petroleum Hydrocarbon C6-C35	128	26.6	mg/kg dry	1	[CALC]	07/03/18	07/03/18	calc	

E Tech Environmental & Safety Solutions, Inc.  
13000 West County Road 100  
Odessa TX, 79765

Project: Goodnight Midstream Former DCP Pump Statio  
Project Number: 876-9521  
Project Manager: Shane Estep

Fax: (432) 563-2213

**Test Trench 2 (0''-6'')**

**8G03005-04 (Soil)**

Analyte	Result	Reporting Limit	Units	Dilution	Batch	Prepared	Analyzed	Method	Notes
---------	--------	--------------------	-------	----------	-------	----------	----------	--------	-------

**Permian Basin Environmental Lab, L.P.**

**General Chemistry Parameters by EPA / Standard Methods**

Chloride	ND	1.00	mg/kg dry	1	P8G0308	07/03/18	07/03/18	EPA 300.0	
% Moisture	ND	0.1	%	1	P8G0506	07/05/18	07/05/18	ASTM D2216	

E Tech Environmental & Safety Solutions, Inc.  
13000 West County Road 100  
Odessa TX, 79765

Project: Goodnight Midstream Former DCP Pump Statio  
Project Number: 876-9521  
Project Manager: Shane Estep

Fax: (432) 563-2213

**Test Trench 2 (4.0')**  
**8G03005-05 (Soil)**

Analyte	Result	Reporting Limit	Units	Dilution	Batch	Prepared	Analyzed	Method	Notes
---------	--------	--------------------	-------	----------	-------	----------	----------	--------	-------

**Permian Basin Environmental Lab, L.P.**

**Organics by GC**

Benzene	ND	0.00110	mg/kg dry	1	P8G0501	07/04/18	07/04/18	EPA 8021B	
Toluene	ND	0.0110	mg/kg dry	1	P8G0501	07/04/18	07/04/18	EPA 8021B	
Ethylbenzene	ND	0.00549	mg/kg dry	1	P8G0501	07/04/18	07/04/18	EPA 8021B	
Xylene (p/m)	ND	0.0220	mg/kg dry	1	P8G0501	07/04/18	07/04/18	EPA 8021B	
Xylene (o)	ND	0.0110	mg/kg dry	1	P8G0501	07/04/18	07/04/18	EPA 8021B	
Surrogate: 1,4-Difluorobenzene		101 %	75-125		P8G0501	07/04/18	07/04/18	EPA 8021B	
Surrogate: 4-Bromofluorobenzene		107 %	75-125		P8G0501	07/04/18	07/04/18	EPA 8021B	

**General Chemistry Parameters by EPA / Standard Methods**

% Moisture	9.0	0.1	%	1	P8G0506	07/05/18	07/05/18	ASTM D2216	
------------	-----	-----	---	---	---------	----------	----------	------------	--

**Total Petroleum Hydrocarbons C6-C35 by EPA Method 8015M**

C6-C12	ND	27.5	mg/kg dry	1	P8G0306	07/03/18	07/03/18	TPH 8015M	
>C12-C28	118	27.5	mg/kg dry	1	P8G0306	07/03/18	07/03/18	TPH 8015M	
>C28-C35	ND	27.5	mg/kg dry	1	P8G0306	07/03/18	07/03/18	TPH 8015M	
Surrogate: 1-Chlorooctane		105 %	70-130		P8G0306	07/03/18	07/03/18	TPH 8015M	
Surrogate: o-Terphenyl		116 %	70-130		P8G0306	07/03/18	07/03/18	TPH 8015M	
Total Petroleum Hydrocarbon C6-C35	118	27.5	mg/kg dry	1	[CALC]	07/03/18	07/03/18	calc	

E Tech Environmental & Safety Solutions, Inc.  
13000 West County Road 100  
Odessa TX, 79765

Project: Goodnight Midstream Former DCP Pump Statio  
Project Number: 876-9521  
Project Manager: Shane Estep

Fax: (432) 563-2213

**Test Trench 2 (5.5')**  
**8G03005-06 (Soil)**

Analyte	Result	Reporting Limit	Units	Dilution	Batch	Prepared	Analyzed	Method	Notes
---------	--------	--------------------	-------	----------	-------	----------	----------	--------	-------

**Permian Basin Environmental Lab, L.P.**

**Organics by GC**

Benzene	ND	0.00112	mg/kg dry	1	P8G0501	07/04/18	07/04/18	EPA 8021B	
Toluene	ND	0.0112	mg/kg dry	1	P8G0501	07/04/18	07/04/18	EPA 8021B	
Ethylbenzene	ND	0.00562	mg/kg dry	1	P8G0501	07/04/18	07/04/18	EPA 8021B	
Xylene (p/m)	ND	0.0225	mg/kg dry	1	P8G0501	07/04/18	07/04/18	EPA 8021B	
Xylene (o)	ND	0.0112	mg/kg dry	1	P8G0501	07/04/18	07/04/18	EPA 8021B	
Surrogate: 1,4-Difluorobenzene		98.2 %	75-125		P8G0501	07/04/18	07/04/18	EPA 8021B	
Surrogate: 4-Bromofluorobenzene		105 %	75-125		P8G0501	07/04/18	07/04/18	EPA 8021B	

**General Chemistry Parameters by EPA / Standard Methods**

Chloride	59.1	1.12	mg/kg dry	1	P8G0308	07/03/18	07/03/18	EPA 300.0	
% Moisture	11.0	0.1	%	1	P8G0506	07/05/18	07/05/18	ASTM D2216	

**Total Petroleum Hydrocarbons C6-C35 by EPA Method 8015M**

C6-C12	ND	140	mg/kg dry	5	P8G0306	07/03/18	07/03/18	TPH 8015M	
>C12-C28	1560	140	mg/kg dry	5	P8G0306	07/03/18	07/03/18	TPH 8015M	
>C28-C35	390	140	mg/kg dry	5	P8G0306	07/03/18	07/03/18	TPH 8015M	
Surrogate: 1-Chlorooctane		114 %	70-130		P8G0306	07/03/18	07/03/18	TPH 8015M	
Surrogate: o-Terphenyl		129 %	70-130		P8G0306	07/03/18	07/03/18	TPH 8015M	
Total Petroleum Hydrocarbon C6-C35	1950	140	mg/kg dry	5	[CALC]	07/03/18	07/03/18	calc	

E Tech Environmental & Safety Solutions, Inc.  
13000 West County Road 100  
Odessa TX, 79765

Project: Goodnight Midstream Former DCP Pump Statio  
Project Number: 876-9521  
Project Manager: Shane Estep

Fax: (432) 563-2213

**Test Trench 2 (6.5')**  
**8G03005-07 (Soil)**

Analyte	Result	Reporting Limit	Units	Dilution	Batch	Prepared	Analyzed	Method	Notes
---------	--------	--------------------	-------	----------	-------	----------	----------	--------	-------

**Permian Basin Environmental Lab, L.P.**

**Organics by GC**

Benzene	ND	0.00114	mg/kg dry	1	P8G0501	07/04/18	07/04/18	EPA 8021B	
Toluene	ND	0.0114	mg/kg dry	1	P8G0501	07/04/18	07/04/18	EPA 8021B	
Ethylbenzene	ND	0.00568	mg/kg dry	1	P8G0501	07/04/18	07/04/18	EPA 8021B	
Xylene (p/m)	ND	0.0227	mg/kg dry	1	P8G0501	07/04/18	07/04/18	EPA 8021B	
Xylene (o)	ND	0.0114	mg/kg dry	1	P8G0501	07/04/18	07/04/18	EPA 8021B	
Surrogate: 4-Bromofluorobenzene		109 %	75-125		P8G0501	07/04/18	07/04/18	EPA 8021B	
Surrogate: 1,4-Difluorobenzene		98.7 %	75-125		P8G0501	07/04/18	07/04/18	EPA 8021B	

**General Chemistry Parameters by EPA / Standard Methods**

% Moisture	12.0	0.1	%	1	P8G0506	07/05/18	07/05/18	ASTM D2216	
------------	------	-----	---	---	---------	----------	----------	------------	--

**Total Petroleum Hydrocarbons C6-C35 by EPA Method 8015M**

C6-C12	ND	28.4	mg/kg dry	1	P8G0306	07/03/18	07/03/18	TPH 8015M	
>C12-C28	ND	28.4	mg/kg dry	1	P8G0306	07/03/18	07/03/18	TPH 8015M	
>C28-C35	ND	28.4	mg/kg dry	1	P8G0306	07/03/18	07/03/18	TPH 8015M	
Surrogate: 1-Chlorooctane		123 %	70-130		P8G0306	07/03/18	07/03/18	TPH 8015M	
Surrogate: o-Terphenyl		139 %	70-130		P8G0306	07/03/18	07/03/18	TPH 8015M	S-GC
Total Petroleum Hydrocarbon C6-C35	ND	28.4	mg/kg dry	1	[CALC]	07/03/18	07/03/18	calc	

E Tech Environmental & Safety Solutions, Inc.  
13000 West County Road 100  
Odessa TX, 79765

Project: Goodnight Midstream Former DCP Pump Station  
Project Number: 876-9521  
Project Manager: Shane Estep

Fax: (432) 563-2213

**Organics by GC - Quality Control**  
**Permian Basin Environmental Lab, L.P.**

Analyte	Result	Reporting Limit	Units	Spike Level	Source Result	%REC	%REC Limits	RPD	RPD Limit	Notes
---------	--------	--------------------	-------	----------------	------------------	------	----------------	-----	--------------	-------

**Batch P8G0501 - General Preparation (GC)**

**Blank (P8G0501-BLK1)**

Prepared & Analyzed: 07/04/18

Benzene	ND	0.00100	mg/kg wet							
Toluene	ND	0.0100	"							
Ethylbenzene	ND	0.00500	"							
Xylene (p/m)	ND	0.0200	"							
Xylene (o)	ND	0.0100	"							
Surrogate: 1,4-Difluorobenzene	0.0575		"	0.0600		95.8	75-125			
Surrogate: 4-Bromofluorobenzene	0.0618		"	0.0600		103	75-125			

**LCS (P8G0501-BS1)**

Prepared & Analyzed: 07/04/18

Benzene	0.114	0.00100	mg/kg wet	0.100		114	70-130			
Toluene	0.101	0.0100	"	0.100		101	70-130			
Ethylbenzene	0.110	0.00500	"	0.100		110	70-130			
Xylene (p/m)	0.232	0.0200	"				70-130			
Xylene (o)	0.107	0.0100	"				70-130			
Surrogate: 4-Bromofluorobenzene	0.0632		"	0.0600		105	75-125			
Surrogate: 1,4-Difluorobenzene	0.0627		"	0.0600		104	75-125			

**LCS Dup (P8G0501-BSD1)**

Prepared & Analyzed: 07/04/18

Benzene	0.101	0.00100	mg/kg wet	0.100		101	70-130	11.8	20	
Toluene	0.0889	0.0100	"	0.100		88.9	70-130	12.7	20	
Ethylbenzene	0.0961	0.00500	"	0.100		96.1	70-130	13.4	20	
Xylene (p/m)	0.214	0.0200	"				70-130		20	
Xylene (o)	0.0953	0.0100	"				70-130		20	
Surrogate: 1,4-Difluorobenzene	0.0608		"	0.0600		101	75-125			
Surrogate: 4-Bromofluorobenzene	0.0581		"	0.0600		96.8	75-125			

**Matrix Spike (P8G0501-MS1)**

Source: 8G03005-03

Prepared & Analyzed: 07/04/18

Benzene	0.0968	0.00106	mg/kg dry	0.106	ND	91.0	80-120			
Toluene	0.0851	0.0106	"	0.106	ND	80.0	80-120			
Ethylbenzene	0.0887	0.00532	"	0.106	ND	83.4	80-120			
Xylene (p/m)	0.205	0.0213	"		ND		80-120			
Xylene (o)	0.0878	0.0106	"		ND		80-120			
Surrogate: 4-Bromofluorobenzene	0.0941		"	0.0638		147	75-125			S-GC
Surrogate: 1,4-Difluorobenzene	0.0693		"	0.0638		109	75-125			

E Tech Environmental & Safety Solutions, Inc.  
13000 West County Road 100  
Odessa TX, 79765

Project: Goodnight Midstream Former DCP Pump Statio  
Project Number: 876-9521  
Project Manager: Shane Estep

Fax: (432) 563-2213

**Organics by GC - Quality Control**  
**Permian Basin Environmental Lab, L.P.**

Analyte	Result	Reporting Limit	Units	Spike Level	Source Result	%REC	%REC Limits	RPD	RPD Limit	Notes
---------	--------	--------------------	-------	----------------	------------------	------	----------------	-----	--------------	-------

**Batch P8G0501 - General Preparation (GC)**

**Matrix Spike Dup (P8G0501-MSD1)**

**Source: 8G03005-03**

Prepared & Analyzed: 07/04/18

Benzene	0.0939	0.00106	mg/kg dry	0.106	ND	88.2	80-120	3.09	20	
Toluene	0.0828	0.0106	"	0.106	ND	77.8	80-120	2.76	20	QM-07
Ethylbenzene	0.0852	0.00532	"	0.106	ND	80.1	80-120	4.07	20	
Xylene (p/m)	0.187	0.0213	"		ND		80-120		20	
Xylene (o)	0.0839	0.0106	"		ND		80-120		20	
Surrogate: 4-Bromofluorobenzene	0.0714		"	0.0638		112	75-125			
Surrogate: 1,4-Difluorobenzene	0.0724		"	0.0638		113	75-125			

E Tech Environmental & Safety Solutions, Inc.  
13000 West County Road 100  
Odessa TX, 79765

Project: Goodnight Midstream Former DCP Pump Station  
Project Number: 876-9521  
Project Manager: Shane Estep

Fax: (432) 563-2213

**General Chemistry Parameters by EPA / Standard Methods - Quality Control**  
**Permian Basin Environmental Lab, L.P.**

Analyte	Result	Reporting Limit	Units	Spike Level	Source Result	%REC	%REC Limits	RPD	RPD Limit	Notes
---------	--------	--------------------	-------	----------------	------------------	------	----------------	-----	--------------	-------

**Batch P8G0308 - \*\*\* DEFAULT PREP \*\*\***

**Blank (P8G0308-BLK1)**

Prepared & Analyzed: 07/03/18

Chloride	ND	1.00	mg/kg wet							
----------	----	------	-----------	--	--	--	--	--	--	--

**LCS (P8G0308-BS1)**

Prepared & Analyzed: 07/03/18

Chloride	391	1.00	mg/kg wet	400		97.7	80-120			
----------	-----	------	-----------	-----	--	------	--------	--	--	--

**LCS Dup (P8G0308-BSD1)**

Prepared & Analyzed: 07/03/18

Chloride	393	1.00	mg/kg wet	400		98.2	80-120	0.569	20	
----------	-----	------	-----------	-----	--	------	--------	-------	----	--

**Duplicate (P8G0308-DUP1)**

Source: 8F28001-01

Prepared & Analyzed: 07/03/18

Chloride	1900	5.21	mg/kg dry		1900			0.00552	20	
----------	------	------	-----------	--	------	--	--	---------	----	--

**Duplicate (P8G0308-DUP2)**

Source: 8G02016-32

Prepared & Analyzed: 07/03/18

Chloride	31.1	1.04	mg/kg dry		31.5			1.30	20	
----------	------	------	-----------	--	------	--	--	------	----	--

**Matrix Spike (P8G0308-MS1)**

Source: 8F28001-01

Prepared & Analyzed: 07/03/18

Chloride	2930	5.21	mg/kg dry	1040	1900	98.2	80-120			
----------	------	------	-----------	------	------	------	--------	--	--	--

**Batch P8G0506 - \*\*\* DEFAULT PREP \*\*\***

**Blank (P8G0506-BLK1)**

Prepared & Analyzed: 07/05/18

% Moisture	ND	0.1	%							
------------	----	-----	---	--	--	--	--	--	--	--

### Notes and Definitions

S-GC	Surrogate recovery outside of control limits. The data was accepted based on valid recovery of the remaining surrogate.
QM-07	The spike recovery was outside acceptance limits for the MS and/or MSD. The batch was accepted based on acceptable LCS recovery.
DET	Analyte DETECTED
ND	Analyte NOT DETECTED at or above the reporting limit
NR	Not Reported
dry	Sample results reported on a dry weight basis
RPD	Relative Percent Difference
LCS	Laboratory Control Spike
MS	Matrix Spike
Dup	Duplicate

Report Approved By:



Date:

7/5/2018

Brent Barron, Laboratory Director/Technical Director

This material is intended only for the use of the individual (s) or entity to whom it is addressed, and may contain information that is privileged and confidential.

If you have received this material in error, please notify us immediately at 432-686-7235.

Goodnight Midstream

Shave  
geoff  
@etechenv.com  
" "  
" "

TRRP: ☐ NPDES: ☐

PO#:

Project Name: Former DCP Pump Station  
Project #: 8T6-9521 Project Loc: Rea Co., NM

Page 14 of 14

### Preservation & # of Containers

**Matrix**

Analyze For:				
TCLP:	<input type="checkbox"/>	<input type="checkbox"/>	<input type="checkbox"/>	
TOTAL:	<input type="checkbox"/>	<input type="checkbox"/>	<input type="checkbox"/>	
e				
0				
, 72 hrs				

[illegible]

Laboratory Comments:

**Laboratory Comments:**  
Sample Containers Intact?  
VOCs Free of Headspace?  
Custody seals on container(s)

**Sar by Sampler/Client Rep.?**

Temperature Upon Receipt: 2

Temperature Upon Receipt:	2.3	°C
---------------------------	-----	----



PHONE (575) 393-2326 ° 101 E. MARLAND ° HOBBS, NM 88240

---

August 15, 2018

SHANE ESTEP

ETECH Environmental & Safety Solutions, Inc.

P. O. BOX 8469

MIDLAND, TX 79708

RE: FORMER DCP PUMP STATION HISTORICAL RELEASE

Enclosed are the results of analyses for samples received by the laboratory on 08/14/18 16:25.

Cardinal Laboratories is accredited through Texas NELAP under certificate number T104704398-18-11. Accreditation applies to drinking water, non-potable water and solid and chemical materials. All accredited analytes are denoted by an asterisk (\*). For a complete list of accredited analytes and matrices visit the TCEQ website at [www.tceq.texas.gov/field/ga/lab\\_accred\\_certif.html](http://www.tceq.texas.gov/field/ga/lab_accred_certif.html).

Cardinal Laboratories is accredited through the State of Colorado Department of Public Health and Environment for:

Method EPA 552.2	Total Haloacetic Acids (HAA-5)
Method EPA 524.2	Total Trihalomethanes (TTHM)
Method EPA 524.4	Regulated VOCs (V1, V2, V3)

Cardinal Laboratories is accredited through the State of New Mexico Environment Department for:

Method SM 9223-B	Total Coliform and E. coli (Colilert MMO-MUG)
Method EPA 524.2	Regulated VOCs and Total Trihalomethanes (TTHM)
Method EPA 552.2	Total Haloacetic Acids (HAA-5)

Accreditation applies to public drinking water matrices for State of Colorado and New Mexico.

This report meets NELAP requirements and is made up of a cover page, analytical results, and a copy of the original chain-of-custody. If you have any questions concerning this report, please feel free to contact me.

Sincerely,

Celey D. Keene

Lab Director/Quality Manager

**Analytical Results For:**

ETECH Environmental & Safety Solutions, Inc.  
P. O. BOX 8469  
MIDLAND TX, 79708

Project: FORMER DCP PUMP STATION HIST  
Project Number: 876-9521-000  
Project Manager: SHANE ESTEP  
Fax To: (432) 563-2213

Reported:  
15-Aug-18 16:17

Sample ID	Laboratory ID	Matrix	Date Sampled	Date Received
WSW 1	H802260-01	Soil	14-Aug-18 15:20	14-Aug-18 16:25
BH 2	H802260-02	Soil	14-Aug-18 15:30	14-Aug-18 16:25
NSW 2	H802260-03	Soil	14-Aug-18 15:35	14-Aug-18 16:25
NSW 1	H802260-04	Soil	14-Aug-18 15:40	14-Aug-18 16:25
E SW	H802260-05	Soil	14-Aug-18 15:55	14-Aug-18 16:25

Cardinal Laboratories

\*=Accredited Analyte

PLEASE NOTE: Liability and Damages. Cardinal's liability and client's exclusive remedy for any claim arising, whether based in contract or tort, shall be limited to the amount paid by client for analyses. All claims, including those for negligence or any other cause whatsoever shall be deemed waived unless made in writing and received by Cardinal within thirty (30) days after completion of the applicable service. In no event shall Cardinal be liable for incidental or consequential damage including, without limitation, business interruptions, loss of use, or loss of profits incurred by client, its subsidiaries, affiliates or successors arising out of or related to the performance of the services hereunder by Cardinal, regardless of whether such claim is based upon any of the above stated reasons or otherwise. Results relate only to the samples identified above. This report shall not be reproduced except in full with written approval of Cardinal Laboratories.



Celey D. Keene, Lab Director/Quality Manager

### Analytical Results For:

ETECH Environmental & Safety Solutions, Inc.  
P. O. BOX 8469  
MIDLAND TX, 79708

Project: FORMER DCP PUMP STATION HIST  
Project Number: 876-9521-000  
Project Manager: SHANE ESTEP  
Fax To: (432) 563-2213

Reported:  
15-Aug-18 16:17

### WSW 1 H802260-01 (Soil)

Analyte	Result	MDL	Reporting Limit	Units	Dilution	Batch	Analyst	Analyzed	Method	Notes
---------	--------	-----	-----------------	-------	----------	-------	---------	----------	--------	-------

### Cardinal Laboratories

#### Volatile Organic Compounds by EPA Method 8021

Benzene*	<0.050		0.050	mg/kg	50	8081502	MS	15-Aug-18	8021B	
Toluene*	<0.050		0.050	mg/kg	50	8081502	MS	15-Aug-18	8021B	
Ethylbenzene*	<0.050		0.050	mg/kg	50	8081502	MS	15-Aug-18	8021B	
Total Xylenes*	<0.150		0.150	mg/kg	50	8081502	MS	15-Aug-18	8021B	
Total BTEX	<0.300		0.300	mg/kg	50	8081502	MS	15-Aug-18	8021B	
Surrogate: 4-Bromofluorobenzene (PID)			107 %		69.8-142	8081502	MS	15-Aug-18	8021B	

#### Petroleum Hydrocarbons by GC FID

GRO C6-C10*	<10.0		10.0	mg/kg	1	8081501	MS	15-Aug-18	8015B	
DRO >C10-C28*	727		10.0	mg/kg	1	8081501	MS	15-Aug-18	8015B	
EXT DRO >C28-C36	526		10.0	mg/kg	1	8081501	MS	15-Aug-18	8015B	
Surrogate: 1-Chlorooctane			102 %		41-142	8081501	MS	15-Aug-18	8015B	
Surrogate: 1-Chlorooctadecane			118 %		37.6-147	8081501	MS	15-Aug-18	8015B	

Cardinal Laboratories

\*=Accredited Analyte

PLEASE NOTE: Liability and Damages. Cardinal's liability and client's exclusive remedy for any claim arising, whether based in contract or tort, shall be limited to the amount paid by client for analyses. All claims, including those for negligence or any other cause whatsoever shall be deemed waived unless made in writing and received by Cardinal within thirty (30) days after completion of the applicable service. In no event shall Cardinal be liable for incidental or consequential damage including, without limitation, business interruptions, loss of use, or loss of profits incurred by client, its subsidiaries, affiliates or successors arising out of or related to the performance of the services hereunder by Cardinal, regardless of whether such claim is based upon any of the above stated reasons or otherwise. Results relate only to the samples identified above. This report shall not be reproduced except in full with written approval of Cardinal Laboratories.



Celey D. Keene, Lab Director/Quality Manager

### Analytical Results For:

ETECH Environmental & Safety Solutions, Inc.  
P. O. BOX 8469  
MIDLAND TX, 79708

Project: FORMER DCP PUMP STATION HIST  
Project Number: 876-9521-000  
Project Manager: SHANE ESTEP  
Fax To: (432) 563-2213

Reported:  
15-Aug-18 16:17

### BH 2

### H802260-02 (Soil)

Analyte	Result	MDL	Reporting Limit	Units	Dilution	Batch	Analyst	Analyzed	Method	Notes
---------	--------	-----	-----------------	-------	----------	-------	---------	----------	--------	-------

### Cardinal Laboratories

#### Volatile Organic Compounds by EPA Method 8021

Benzene*	<0.050		0.050	mg/kg	50	8081502	MS	15-Aug-18	8021B	
Toluene*	<0.050		0.050	mg/kg	50	8081502	MS	15-Aug-18	8021B	
Ethylbenzene*	<0.050		0.050	mg/kg	50	8081502	MS	15-Aug-18	8021B	
Total Xylenes*	<0.150		0.150	mg/kg	50	8081502	MS	15-Aug-18	8021B	
Total BTEX	<0.300		0.300	mg/kg	50	8081502	MS	15-Aug-18	8021B	
Surrogate: 4-Bromofluorobenzene (PID)			108 %	69.8-142		8081502	MS	15-Aug-18	8021B	

#### Petroleum Hydrocarbons by GC FID

GRO C6-C10*	<10.0		10.0	mg/kg	1	8081501	MS	15-Aug-18	8015B	
DRO >C10-C28*	32.3		10.0	mg/kg	1	8081501	MS	15-Aug-18	8015B	
EXT DRO >C28-C36	<10.0		10.0	mg/kg	1	8081501	MS	15-Aug-18	8015B	
Surrogate: 1-Chlorooctane			113 %	41-142		8081501	MS	15-Aug-18	8015B	
Surrogate: 1-Chlorooctadecane			109 %	37.6-147		8081501	MS	15-Aug-18	8015B	

Cardinal Laboratories

\*=Accredited Analyte

PLEASE NOTE: Liability and Damages. Cardinal's liability and client's exclusive remedy for any claim arising, whether based in contract or tort, shall be limited to the amount paid by client for analyses. All claims, including those for negligence or any other cause whatsoever shall be deemed waived unless made in writing and received by Cardinal within thirty (30) days after completion of the applicable service. In no event shall Cardinal be liable for incidental or consequential damage including, without limitation, business interruptions, loss of use, or loss of profits incurred by client, its subsidiaries, affiliates or successors arising out of or related to the performance of the services hereunder by Cardinal, regardless of whether such claim is based upon any of the above stated reasons or otherwise. Results relate only to the samples identified above. This report shall not be reproduced except in full with written approval of Cardinal Laboratories.



Celey D. Keene, Lab Director/Quality Manager

### Analytical Results For:

ETECH Environmental & Safety Solutions, Inc.  
P. O. BOX 8469  
MIDLAND TX, 79708

Project: FORMER DCP PUMP STATION HIST  
Project Number: 876-9521-000  
Project Manager: SHANE ESTEP  
Fax To: (432) 563-2213

Reported:  
15-Aug-18 16:17

### NSW 2

### H802260-03 (Soil)

Analyte	Result	MDL	Reporting Limit	Units	Dilution	Batch	Analyst	Analyzed	Method	Notes
---------	--------	-----	-----------------	-------	----------	-------	---------	----------	--------	-------

### Cardinal Laboratories

#### Volatile Organic Compounds by EPA Method 8021

Benzene*	<0.050		0.050	mg/kg	50	8081502	MS	15-Aug-18	8021B	
Toluene*	<0.050		0.050	mg/kg	50	8081502	MS	15-Aug-18	8021B	
Ethylbenzene*	<0.050		0.050	mg/kg	50	8081502	MS	15-Aug-18	8021B	
Total Xylenes*	<0.150		0.150	mg/kg	50	8081502	MS	15-Aug-18	8021B	
Total BTEX	<0.300		0.300	mg/kg	50	8081502	MS	15-Aug-18	8021B	
Surrogate: 4-Bromofluorobenzene (PID)			105 %	69.8-142		8081502	MS	15-Aug-18	8021B	

#### Petroleum Hydrocarbons by GC FID

GRO C6-C10*	<10.0		10.0	mg/kg	1	8081501	MS	15-Aug-18	8015B	
DRO >C10-C28*	<10.0		10.0	mg/kg	1	8081501	MS	15-Aug-18	8015B	
EXT DRO >C28-C36	<10.0		10.0	mg/kg	1	8081501	MS	15-Aug-18	8015B	
Surrogate: 1-Chlorooctane			113 %	41-142		8081501	MS	15-Aug-18	8015B	
Surrogate: 1-Chlorooctadecane			108 %	37.6-147		8081501	MS	15-Aug-18	8015B	

Cardinal Laboratories

\*=Accredited Analyte

PLEASE NOTE: Liability and Damages. Cardinal's liability and client's exclusive remedy for any claim arising, whether based in contract or tort, shall be limited to the amount paid by client for analyses. All claims, including those for negligence or any other cause whatsoever shall be deemed waived unless made in writing and received by Cardinal within thirty (30) days after completion of the applicable service. In no event shall Cardinal be liable for incidental or consequential damage including, without limitation, business interruptions, loss of use, or loss of profits incurred by client, its subsidiaries, affiliates or successors arising out of or related to the performance of the services hereunder by Cardinal, regardless of whether such claim is based upon any of the above stated reasons or otherwise. Results relate only to the samples identified above. This report shall not be reproduced except in full with written approval of Cardinal Laboratories.



Celey D. Keene, Lab Director/Quality Manager

### Analytical Results For:

ETECH Environmental & Safety Solutions, Inc.  
P. O. BOX 8469  
MIDLAND TX, 79708

Project: FORMER DCP PUMP STATION HIST  
Project Number: 876-9521-000  
Project Manager: SHANE ESTEP  
Fax To: (432) 563-2213

Reported:  
15-Aug-18 16:17

### NSW 1

### H802260-04 (Soil)

Analyte	Result	MDL	Reporting Limit	Units	Dilution	Batch	Analyst	Analyzed	Method	Notes
---------	--------	-----	-----------------	-------	----------	-------	---------	----------	--------	-------

### Cardinal Laboratories

#### Volatile Organic Compounds by EPA Method 8021

Benzene*	<0.050		0.050	mg/kg	50	8081502	MS	15-Aug-18	8021B	
Toluene*	<0.050		0.050	mg/kg	50	8081502	MS	15-Aug-18	8021B	
Ethylbenzene*	<0.050		0.050	mg/kg	50	8081502	MS	15-Aug-18	8021B	
Total Xylenes*	<0.150		0.150	mg/kg	50	8081502	MS	15-Aug-18	8021B	
Total BTEX	<0.300		0.300	mg/kg	50	8081502	MS	15-Aug-18	8021B	
Surrogate: 4-Bromofluorobenzene (PID)			107 %	69.8-142		8081502	MS	15-Aug-18	8021B	

#### Petroleum Hydrocarbons by GC FID

GRO C6-C10*	<10.0		10.0	mg/kg	1	8081501	MS	15-Aug-18	8015B	
DRO >C10-C28*	168		10.0	mg/kg	1	8081501	MS	15-Aug-18	8015B	
EXT DRO >C28-C36	41.7		10.0	mg/kg	1	8081501	MS	15-Aug-18	8015B	
Surrogate: 1-Chlorooctane			109 %	41-142		8081501	MS	15-Aug-18	8015B	
Surrogate: 1-Chlorooctadecane			113 %	37.6-147		8081501	MS	15-Aug-18	8015B	

Cardinal Laboratories

\*=Accredited Analyte

PLEASE NOTE: Liability and Damages. Cardinal's liability and client's exclusive remedy for any claim arising, whether based in contract or tort, shall be limited to the amount paid by client for analyses. All claims, including those for negligence or any other cause whatsoever shall be deemed waived unless made in writing and received by Cardinal within thirty (30) days after completion of the applicable service. In no event shall Cardinal be liable for incidental or consequential damage including, without limitation, business interruptions, loss of use, or loss of profits incurred by client, its subsidiaries, affiliates or successors arising out of or related to the performance of the services hereunder by Cardinal, regardless of whether such claim is based upon any of the above stated reasons or otherwise. Results relate only to the samples identified above. This report shall not be reproduced except in full with written approval of Cardinal Laboratories.



Celey D. Keene, Lab Director/Quality Manager

### Analytical Results For:

ETECH Environmental & Safety Solutions, Inc.  
P. O. BOX 8469  
MIDLAND TX, 79708

Project: FORMER DCP PUMP STATION HIST  
Project Number: 876-9521-000  
Project Manager: SHANE ESTEP  
Fax To: (432) 563-2213

Reported:  
15-Aug-18 16:17

### E SW H802260-05 (Soil)

Analyte	Result	MDL	Reporting Limit	Units	Dilution	Batch	Analyst	Analyzed	Method	Notes
---------	--------	-----	-----------------	-------	----------	-------	---------	----------	--------	-------

### Cardinal Laboratories

#### Volatile Organic Compounds by EPA Method 8021

Benzene*	<0.050		0.050	mg/kg	50	8081502	MS	15-Aug-18	8021B	
Toluene*	<0.050		0.050	mg/kg	50	8081502	MS	15-Aug-18	8021B	
Ethylbenzene*	<0.050		0.050	mg/kg	50	8081502	MS	15-Aug-18	8021B	
Total Xylenes*	<0.150		0.150	mg/kg	50	8081502	MS	15-Aug-18	8021B	
Total BTEX	<0.300		0.300	mg/kg	50	8081502	MS	15-Aug-18	8021B	
Surrogate: 4-Bromofluorobenzene (PID)			110 %	69.8-142		8081502	MS	15-Aug-18	8021B	

#### Petroleum Hydrocarbons by GC FID

GRO C6-C10*	<10.0		10.0	mg/kg	1	8081501	MS	15-Aug-18	8015B	
DRO >C10-C28*	<10.0		10.0	mg/kg	1	8081501	MS	15-Aug-18	8015B	
EXT DRO >C28-C36	<10.0		10.0	mg/kg	1	8081501	MS	15-Aug-18	8015B	
Surrogate: 1-Chlorooctane			108 %	41-142		8081501	MS	15-Aug-18	8015B	
Surrogate: 1-Chlorooctadecane			100 %	37.6-147		8081501	MS	15-Aug-18	8015B	

Cardinal Laboratories

\*=Accredited Analyte

PLEASE NOTE: Liability and Damages. Cardinal's liability and client's exclusive remedy for any claim arising, whether based in contract or tort, shall be limited to the amount paid by client for analyses. All claims, including those for negligence or any other cause whatsoever shall be deemed waived unless made in writing and received by Cardinal within thirty (30) days after completion of the applicable service. In no event shall Cardinal be liable for incidental or consequential damage including, without limitation, business interruptions, loss of use, or loss of profits incurred by client, its subsidiaries, affiliates or successors arising out of or related to the performance of the services hereunder by Cardinal, regardless of whether such claim is based upon any of the above stated reasons or otherwise. Results relate only to the samples identified above. This report shall not be reproduced except in full with written approval of Cardinal Laboratories.



Celey D. Keene, Lab Director/Quality Manager

### Analytical Results For:

ETECH Environmental & Safety Solutions, Inc.  
P. O. BOX 8469  
MIDLAND TX, 79708

Project: FORMER DCP PUMP STATION HIST  
Project Number: 876-9521-000  
Project Manager: SHANE ESTEP  
Fax To: (432) 563-2213

Reported:  
15-Aug-18 16:17

### Volatile Organic Compounds by EPA Method 8021 - Quality Control

#### Cardinal Laboratories

Analyte	Result	Reporting Limit	Units	Spike Level	Source Result	%REC	%REC Limits	RPD	RPD Limit	Notes
---------	--------	-----------------	-------	-------------	---------------	------	-------------	-----	-----------	-------

#### Batch 8081502 - Volatiles

##### Blank (8081502-BLK1)

Prepared & Analyzed: 15-Aug-18

Benzene	ND	0.050	mg/kg							
Toluene	ND	0.050	mg/kg							
Ethylbenzene	ND	0.050	mg/kg							
Total Xylenes	ND	0.150	mg/kg							
Total BTEX	ND	0.300	mg/kg							
Surrogate: 4-Bromofluorobenzene (PID)	0.110		mg/kg	0.100		110	69.8-142			

##### LCS (8081502-BS1)

Prepared & Analyzed: 15-Aug-18

Benzene	1.84	0.050	mg/kg	2.00		92.1	74.5-124			
Toluene	1.92	0.050	mg/kg	2.00		95.8	78.8-122			
Ethylbenzene	1.95	0.050	mg/kg	2.00		97.4	78.6-122			
Total Xylenes	5.68	0.150	mg/kg	6.00		94.6	79.7-123			
Surrogate: 4-Bromofluorobenzene (PID)	0.110		mg/kg	0.100		110	69.8-142			

##### LCS Dup (8081502-BSD1)

Prepared & Analyzed: 15-Aug-18

Benzene	1.88	0.050	mg/kg	2.00		93.8	74.5-124	1.85	15.2	
Toluene	1.94	0.050	mg/kg	2.00		97.2	78.8-122	1.44	15.1	
Ethylbenzene	1.98	0.050	mg/kg	2.00		99.1	78.6-122	1.70	15.4	
Total Xylenes	5.74	0.150	mg/kg	6.00		95.7	79.7-123	1.18	15.2	
Surrogate: 4-Bromofluorobenzene (PID)	0.110		mg/kg	0.100		110	69.8-142			

Cardinal Laboratories

\*=Accredited Analyte

PLEASE NOTE: Liability and Damages. Cardinal's liability and client's exclusive remedy for any claim arising, whether based in contract or tort, shall be limited to the amount paid by client for analyses. All claims, including those for negligence or any other cause whatsoever shall be deemed waived unless made in writing and received by Cardinal within thirty (30) days after completion of the applicable service. In no event shall Cardinal be liable for incidental or consequential damage including, without limitation, business interruptions, loss of use, or loss of profits incurred by client, its subsidiaries, affiliates or successors arising out of or related to the performance of the services hereunder by Cardinal, regardless of whether such claim is based upon any of the above stated reasons or otherwise. Results relate only to the samples identified above. This report shall not be reproduced except in full with written approval of Cardinal Laboratories.



Celey D. Keene, Lab Director/Quality Manager

### Analytical Results For:

ETECH Environmental & Safety Solutions, Inc.  
P. O. BOX 8469  
MIDLAND TX, 79708

Project: FORMER DCP PUMP STATION HIST  
Project Number: 876-9521-000  
Project Manager: SHANE ESTEP  
Fax To: (432) 563-2213

Reported:  
15-Aug-18 16:17

### Petroleum Hydrocarbons by GC FID - Quality Control

#### Cardinal Laboratories

Analyte	Result	Reporting Limit	Units	Spike Level	Source Result	%REC Limits	RPD	RPD Limit	Notes
---------	--------	--------------------	-------	----------------	------------------	----------------	-----	--------------	-------

#### Batch 8081501 - General Prep - Organics

##### Blank (8081501-BLK1)

Prepared & Analyzed: 15-Aug-18

GRO C6-C10	ND	10.0	mg/kg						
DRO >C10-C28	ND	10.0	mg/kg						
EXT DRO >C28-C36	ND	10.0	mg/kg						
Total TPH C6-C28	ND	10.0	mg/kg						
Surrogate: 1-Chlorooctane	57.2		mg/kg	50.0		114	41-142		
Surrogate: 1-Chlorooctadecane	51.2		mg/kg	50.0		102	37.6-147		

##### LCS (8081501-BS1)

Prepared & Analyzed: 15-Aug-18

GRO C6-C10	217	10.0	mg/kg	200		108	76.5-133		
DRO >C10-C28	204	10.0	mg/kg	200		102	72.9-138		
Total TPH C6-C28	421	10.0	mg/kg	400		105	78-132		
Surrogate: 1-Chlorooctane	57.8		mg/kg	50.0		116	41-142		
Surrogate: 1-Chlorooctadecane	51.5		mg/kg	50.0		103	37.6-147		

##### LCS Dup (8081501-BSD1)

Prepared & Analyzed: 15-Aug-18

GRO C6-C10	221	10.0	mg/kg	200		110	76.5-133	1.88	20.6
DRO >C10-C28	226	10.0	mg/kg	200		113	72.9-138	10.2	20.6
Total TPH C6-C28	447	10.0	mg/kg	400		112	78-132	6.01	18
Surrogate: 1-Chlorooctane	57.2		mg/kg	50.0		114	41-142		
Surrogate: 1-Chlorooctadecane	52.4		mg/kg	50.0		105	37.6-147		

Cardinal Laboratories

\*=Accredited Analyte

PLEASE NOTE: Liability and Damages. Cardinal's liability and client's exclusive remedy for any claim arising, whether based in contract or tort, shall be limited to the amount paid by client for analyses. All claims, including those for negligence or any other cause whatsoever shall be deemed waived unless made in writing and received by Cardinal within thirty (30) days after completion of the applicable service. In no event shall Cardinal be liable for incidental or consequential damage including, without limitation, business interruptions, loss of use, or loss of profits incurred by client, its subsidiaries, affiliates or successors arising out of or related to the performance of the services hereunder by Cardinal, regardless of whether such claim is based upon any of the above stated reasons or otherwise. Results relate only to the samples identified above. This report shall not be reproduced except in full with written approval of Cardinal Laboratories.



Celey D. Keene, Lab Director/Quality Manager

**Notes and Definitions**

ND	Analyte NOT DETECTED at or above the reporting limit
RPD	Relative Percent Difference
**	Samples not received at proper temperature of 6°C or below.
***	Insufficient time to reach temperature.
-	Chloride by SM4500Cl-B does not require samples be received at or below 6°C Samples reported on an as received basis (wet) unless otherwise noted on report

---

Cardinal Laboratories

\*=Accredited Analyte

PLEASE NOTE: Liability and Damages. Cardinal's liability and client's exclusive remedy for any claim arising, whether based in contract or tort, shall be limited to the amount paid by client for analyses. All claims, including those for negligence or any other cause whatsoever shall be deemed waived unless made in writing and received by Cardinal within thirty (30) days after completion of the applicable service. In no event shall Cardinal be liable for incidental or consequential damage including, without limitation, business interruptions, loss of use, or loss of profits incurred by client, its subsidiaries, affiliates or successors arising out of or related to the performance of the services hereunder by Cardinal, regardless of whether such claim is based upon any of the above stated reasons or otherwise. Results relate only to the samples identified above. This report shall not be reproduced except in full with written approval of Cardinal Laboratories.



---

Celey D. Keene, Lab Director/Quality Manager

101 East Marland, Hobbs, NM 88240  
(575) 393-2326 FAX (575) 393-2476

+ Cardinal cannot accept verbal change. Place for written change in (R75) 202-2028



PHONE (575) 393-2326 ° 101 E. MARLAND ° HOBBS, NM 88240

---

August 16, 2018

SHANE ESTEP

ETECH Environmental & Safety Solutions, Inc.

P. O. BOX 8469

MIDLAND, TX 79708

RE: FORMER DCP PUMP STATION HISTORICAL RELEASE

Enclosed are the results of analyses for samples received by the laboratory on 08/15/18 15:55.

Cardinal Laboratories is accredited through Texas NELAP under certificate number T104704398-18-11. Accreditation applies to drinking water, non-potable water and solid and chemical materials. All accredited analytes are denoted by an asterisk (\*). For a complete list of accredited analytes and matrices visit the TCEQ website at [www.tceq.texas.gov/field/qa/lab\\_accred\\_certif.html](http://www.tceq.texas.gov/field/qa/lab_accred_certif.html).

Cardinal Laboratories is accredited through the State of Colorado Department of Public Health and Environment for:

Method EPA 552.2	Haloacetic Acids (HAA-5)
Method EPA 524.2	Total Trihalomethanes (TTHM)
Method EPA 524.4	Regulated VOCs (V1, V2, V3)

Accreditation applies to public drinking water matrices.

This report meets NELAP requirements and is made up of a cover page, analytical results, and a copy of the original chain-of-custody. If you have any questions concerning this report, please feel free to contact me.

Sincerely,

A handwritten signature in black ink that reads "Mike Snyder". The signature is fluid and cursive, with the first name "Mike" and last name "Snyder" clearly distinguishable.

Mike Snyder For Celey D. Keene

Lab Director/Quality Manager

**Analytical Results For:**

ETECH Environmental & Safety Solutions, Inc.  
SHANE ESTEP  
P. O. BOX 8469  
MIDLAND TX, 79708  
Fax To: (432) 563-2213

Received:	08/15/2018	Sampling Date:	08/15/2018
Reported:	08/16/2018	Sampling Type:	Soil
Project Name:	FORMER DCP PUMP STATION HISTORIC	Sampling Condition:	Cool & Intact
Project Number:	876-9521-000	Sample Received By:	Tamara Oldaker
Project Location:	LEA COUNTY, NM		

**Sample ID: BH 3 12' (H802281-01)**

BTEX 8021B			mg/kg		Analyzed By: MS				
Analyte	Result	Reporting Limit	Analyzed	Method Blank	BS	% Recovery	True Value QC	RPD	Qualifier
Benzene*	<0.050	0.050	08/16/2018	ND	1.98	99.1	2.00	1.06	
Toluene*	<0.050	0.050	08/16/2018	ND	2.04	102	2.00	0.603	
Ethylbenzene*	<0.050	0.050	08/16/2018	ND	2.08	104	2.00	0.561	
Total Xylenes*	<0.150	0.150	08/16/2018	ND	6.03	100	6.00	0.595	
Total BTEX	<0.300	0.300	08/16/2018	ND					

Surrogate: 4-Bromofluorobenzene (PID) 110 % 69.8-142

TPH 8015M			mg/kg		Analyzed By: MS				
Analyte	Result	Reporting Limit	Analyzed	Method Blank	BS	% Recovery	True Value QC	RPD	Qualifier
GRO C6-C10*	<50.0	50.0	08/16/2018	ND	226	113	200	1.35	
<b>DRO &gt;C10-C28*</b>	<b>1180</b>	50.0	08/16/2018	ND	224	112	200	2.02	
<b>EXT DRO &gt;C28-C36</b>	<b>356</b>	50.0	08/16/2018	ND					

Surrogate: 1-Chlorooctane 75.4 % 41-142

Surrogate: 1-Chlorooctadecane 122 % 37.6-147

Cardinal Laboratories

\*=Accredited Analyte

PLEASE NOTE: Liability and Damages. Cardinal's liability and client's exclusive remedy for any claim arising, whether based in contract or tort, shall be limited to the amount paid by client for analyses. All claims, including those for negligence and any other cause whatsoever shall be deemed waived unless made in writing and received by Cardinal within thirty (30) days after completion of the applicable service. In no event shall Cardinal be liable for incidental or consequential damages, including, without limitation, business interruptions, loss of use, or loss of profits incurred by client, its subsidiaries, affiliates or successors arising out of or related to the performance of the services hereunder by Cardinal, regardless of whether such claim is based upon any of the above stated reasons or otherwise. Results relate only to the samples identified above. This report shall not be reproduced except in full with written approval of Cardinal Laboratories.



Mike Snyder For Celey D. Keene, Lab Director/Quality Manager

**Analytical Results For:**

ETECH Environmental & Safety Solutions, Inc.  
SHANE ESTEP  
P. O. BOX 8469  
MIDLAND TX, 79708  
Fax To: (432) 563-2213

Received:	08/15/2018	Sampling Date:	08/15/2018
Reported:	08/16/2018	Sampling Type:	Soil
Project Name:	FORMER DCP PUMP STATION HISTORIC	Sampling Condition:	Cool & Intact
Project Number:	876-9521-000	Sample Received By:	Tamara Oldaker
Project Location:	LEA COUNTY, NM		

**Sample ID: NE SW 1 9' (H802281-02)**

BTEx 8021B			mg/kg							
			Analyzed By: MS							
Analyte	Result	Reporting Limit	Analyzed	Method Blank	BS	% Recovery	True Value QC	RPD	Qualifier	
Benzene*	<0.050	0.050	08/16/2018	ND	1.98	99.1	2.00	1.06		
Toluene*	<0.050	0.050	08/16/2018	ND	2.04	102	2.00	0.603		
Ethylbenzene*	<0.050	0.050	08/16/2018	ND	2.08	104	2.00	0.561		
Total Xylenes*	<0.150	0.150	08/16/2018	ND	6.03	100	6.00	0.595		
Total BTEX	<0.300	0.300	08/16/2018	ND						

Surrogate: 4-Bromofluorobenzene (PID) 107 % 69.8-142

TPH 8015M			mg/kg							
			Analyzed By: MS							
Analyte	Result	Reporting Limit	Analyzed	Method Blank	BS	% Recovery	True Value QC	RPD	Qualifier	
GRO C6-C10*	<10.0	10.0	08/16/2018	ND	226	113	200	1.35		
DRO >C10-C28*	<10.0	10.0	08/16/2018	ND	224	112	200	2.02		
EXT DRO >C28-C36	<10.0	10.0	08/16/2018	ND						

Surrogate: 1-Chlorooctane 86.3 % 41-142

Surrogate: 1-Chlorooctadecane 79.7 % 37.6-147

Cardinal Laboratories

\*=Accredited Analyte

PLEASE NOTE: Liability and Damages. Cardinal's liability and client's exclusive remedy for any claim arising, whether based in contract or tort, shall be limited to the amount paid by client for analyses. All claims, including those for negligence and any other cause whatsoever shall be deemed waived unless made in writing and received by Cardinal within thirty (30) days after completion of the applicable service. In no event shall Cardinal be liable for incidental or consequential damages, including, without limitation, business interruptions, loss of use, or loss of profits incurred by client, its subsidiaries, affiliates or successors arising out of or related to the performance of the services hereunder by Cardinal, regardless of whether such claim is based upon any of the above stated reasons or otherwise. Results relate only to the samples identified above. This report shall not be reproduced except in full with written approval of Cardinal Laboratories.



Mike Snyder For Celey D. Keene, Lab Director/Quality Manager

**Analytical Results For:**

 ETECH Environmental & Safety Solutions, Inc.  
 SHANE ESTEP  
 P. O. BOX 8469  
 MIDLAND TX, 79708  
 Fax To: (432) 563-2213

Received:	08/15/2018	Sampling Date:	08/15/2018
Reported:	08/16/2018	Sampling Type:	Soil
Project Name:	FORMER DCP PUMP STATION HISTORIC	Sampling Condition:	Cool & Intact
Project Number:	876-9521-000	Sample Received By:	Tamara Oldaker
Project Location:	LEA COUNTY, NM		

**Sample ID: SE SW 1 9' (H802281-03)**

BTX 8021B			mg/kg		Analyzed By: MS				
Analyte	Result	Reporting Limit	Analyzed	Method Blank	BS	% Recovery	True Value QC	RPD	Qualifier
Benzene*	<0.050	0.050	08/16/2018	ND	1.98	99.1	2.00	1.06	
Toluene*	<0.050	0.050	08/16/2018	ND	2.04	102	2.00	0.603	
Ethylbenzene*	<0.050	0.050	08/16/2018	ND	2.08	104	2.00	0.561	
Total Xylenes*	<0.150	0.150	08/16/2018	ND	6.03	100	6.00	0.595	
Total BTX	<0.300	0.300	08/16/2018	ND					

Surrogate: 4-Bromofluorobenzene (PID) 104 % 69.8-142

TPH 8015M		mg/kg		Analyzed By: MS				S-06	
Analyte	Result	Reporting Limit	Analyzed	Method Blank	BS	% Recovery	True Value QC	RPD	Qualifier
GRO C6-C10*	<100	100	08/16/2018	ND	226	113	200	1.35	
DRO >C10-C28*	7150	100	08/16/2018	ND	224	112	200	2.02	
EXT DRO >C28-C36	4100	100	08/16/2018	ND					

Surrogate: 1-Chlorooctane 114 % 41-142

Surrogate: 1-Chlorooctadecane 432 % 37.6-147

Cardinal Laboratories

\*=Accredited Analyte

PLEASE NOTE: Liability and Damages. Cardinal's liability and client's exclusive remedy for any claim arising, whether based in contract or tort, shall be limited to the amount paid by client for analyses. All claims, including those for negligence and any other cause whatsoever shall be deemed waived unless made in writing and received by Cardinal within thirty (30) days after completion of the applicable service. In no event shall Cardinal be liable for incidental or consequential damages, including, without limitation, business interruptions, loss of use, or loss of profits incurred by client, its subsidiaries, affiliates or successors arising out of or related to the performance of the services hereunder by Cardinal, regardless of whether such claim is based upon any of the above stated reasons or otherwise. Results relate only to the samples identified above. This report shall not be reproduced except in full with written approval of Cardinal Laboratories.



Mike Snyder For Celey D. Keene, Lab Director/Quality Manager

**Analytical Results For:**

ETECH Environmental & Safety Solutions, Inc.  
SHANE ESTEP  
P. O. BOX 8469  
MIDLAND TX, 79708  
Fax To: (432) 563-2213

Received:	08/15/2018	Sampling Date:	08/15/2018
Reported:	08/16/2018	Sampling Type:	Soil
Project Name:	FORMER DCP PUMP STATION HISTORIC	Sampling Condition:	Cool & Intact
Project Number:	876-9521-000	Sample Received By:	Tamara Oldaker
Project Location:	LEA COUNTY, NM		

**Sample ID: SW SW 1 9' (H802281-04)**

BTEx 8021B		mg/kg		Analyzed By: MS				S-04	
Analyte	Result	Reporting Limit	Analyzed	Method Blank	BS	% Recovery	True Value QC	RPD	Qualifier
Benzene*	<0.050	0.050	08/16/2018	ND	1.98	99.1	2.00	1.06	
Toluene*	<0.050	0.050	08/16/2018	ND	2.04	102	2.00	0.603	
Ethylbenzene*	<b>0.517</b>	0.050	08/16/2018	ND	2.08	104	2.00	0.561	
Total Xylenes*	<0.150	0.150	08/16/2018	ND	6.03	100	6.00	0.595	
<b>Total BTEx</b>	<b>0.517</b>	0.300	08/16/2018	ND					

Surrogate: 4-Bromofluorobenzene (PID) 144 % 69.8-142

TPH 8015M		mg/kg		Analyzed By: MS				S-06	
Analyte	Result	Reporting Limit	Analyzed	Method Blank	BS	% Recovery	True Value QC	RPD	Qualifier
GRO C6-C10*	<50.0	50.0	08/16/2018	ND	226	113	200	1.35	
<b>DRO &gt;C10-C28*</b>	<b>3550</b>	50.0	08/16/2018	ND	224	112	200	2.02	
<b>EXT DRO &gt;C28-C36</b>	<b>976</b>	50.0	08/16/2018	ND					

Surrogate: 1-Chlorooctane 96.1 % 41-142

Surrogate: 1-Chlorooctadecane 163 % 37.6-147

Cardinal Laboratories

\*=Accredited Analyte

PLEASE NOTE: Liability and Damages. Cardinal's liability and client's exclusive remedy for any claim arising, whether based in contract or tort, shall be limited to the amount paid by client for analyses. All claims, including those for negligence and any other cause whatsoever shall be deemed waived unless made in writing and received by Cardinal within thirty (30) days after completion of the applicable service. In no event shall Cardinal be liable for incidental or consequential damages, including, without limitation, business interruptions, loss of use, or loss of profits incurred by client, its subsidiaries, affiliates or successors arising out of or related to the performance of the services hereunder by Cardinal, regardless of whether such claim is based upon any of the above stated reasons or otherwise. Results relate only to the samples identified above. This report shall not be reproduced except in full with written approval of Cardinal Laboratories.



Mike Snyder For Celey D. Keene, Lab Director/Quality Manager

**Analytical Results For:**

 ETECH Environmental & Safety Solutions, Inc.  
 SHANE ESTEP  
 P. O. BOX 8469  
 MIDLAND TX, 79708  
 Fax To: (432) 563-2213

Received:	08/15/2018	Sampling Date:	08/15/2018
Reported:	08/16/2018	Sampling Type:	Soil
Project Name:	FORMER DCP PUMP STATION HISTORIC	Sampling Condition:	Cool & Intact
Project Number:	876-9521-000	Sample Received By:	Tamara Oldaker
Project Location:	LEA COUNTY, NM		

**Sample ID: NW SW 1 9' (H802281-05)**

BTEx 8021B		mg/kg		Analyzed By: MS					
Analyte	Result	Reporting Limit	Analyzed	Method Blank	BS	% Recovery	True Value QC	RPD	Qualifier
Benzene*	<0.050	0.050	08/16/2018	ND	1.98	99.1	2.00	1.06	
Toluene*	<0.050	0.050	08/16/2018	ND	2.04	102	2.00	0.603	
Ethylbenzene*	<0.050	0.050	08/16/2018	ND	2.08	104	2.00	0.561	
Total Xylenes*	<0.150	0.150	08/16/2018	ND	6.03	100	6.00	0.595	
Total BTEX	<0.300	0.300	08/16/2018	ND					

Surrogate: 4-Bromofluorobenzene (PID) 118 % 69.8-142

TPH 8015M		mg/kg		Analyzed By: MS					
Analyte	Result	Reporting Limit	Analyzed	Method Blank	BS	% Recovery	True Value QC	RPD	Qualifier
GRO C6-C10*	<50.0	50.0	08/16/2018	ND	226	113	200	1.35	
<b>DRO &gt;C10-C28*</b>	<b>3990</b>	50.0	08/16/2018	ND	224	112	200	2.02	
<b>EXT DRO &gt;C28-C36</b>	<b>810</b>	50.0	08/16/2018	ND					

Surrogate: 1-Chlorooctane 92.5 % 41-142

Surrogate: 1-Chlorooctadecane 143 % 37.6-147

Cardinal Laboratories

\*=Accredited Analyte

PLEASE NOTE: Liability and Damages. Cardinal's liability and client's exclusive remedy for any claim arising, whether based in contract or tort, shall be limited to the amount paid by client for analyses. All claims, including those for negligence and any other cause whatsoever shall be deemed waived unless made in writing and received by Cardinal within thirty (30) days after completion of the applicable service. In no event shall Cardinal be liable for incidental or consequential damages, including, without limitation, business interruptions, loss of use, or loss of profits incurred by client, its subsidiaries, affiliates or successors arising out of or related to the performance of the services hereunder by Cardinal, regardless of whether such claim is based upon any of the above stated reasons or otherwise. Results relate only to the samples identified above. This report shall not be reproduced except in full with written approval of Cardinal Laboratories.



Mike Snyder For Celey D. Keene, Lab Director/Quality Manager

### Notes and Definitions

S-06	The recovery of this surrogate is outside control limits due to sample dilution required from high analyte concentration and/or matrix interference's.
S-04	The surrogate recovery for this sample is outside of established control limits due to a sample matrix effect.
ND	Analyte NOT DETECTED at or above the reporting limit
RPD	Relative Percent Difference
**	Samples not received at proper temperature of 6°C or below.
***	Insufficient time to reach temperature.
-	Chloride by SM4500Cl-B does not require samples be received at or below 6°C Samples reported on an as received basis (wet) unless otherwise noted on report

---

Cardinal Laboratories

\*=Accredited Analyte

PLEASE NOTE: Liability and Damages. Cardinal's liability and client's exclusive remedy for any claim arising, whether based in contract or tort, shall be limited to the amount paid by client for analyses. All claims, including those for negligence and any other cause whatsoever shall be deemed waived unless made in writing and received by Cardinal within thirty (30) days after completion of the applicable service. In no event shall Cardinal be liable for incidental or consequential damages, including, without limitation, business interruptions, loss of use, or loss of profits incurred by client, its subsidiaries, affiliates or successors arising out of or related to the performance of the services hereunder by Cardinal, regardless of whether such claim is based upon any of the above stated reasons or otherwise. Results relate only to the samples identified above. This report shall not be reproduced except in full with written approval of Cardinal Laboratories.



---

Mike Snyder For Celey D. Keene, Lab Director/Quality Manager

101 East Marland, Hobbs, NM 88240  
(575) 393-2326 FAX (575) 393-2476

+ Cardinal cannot accept verbal changes. Please fax written changes to (575) 303-2326

August 17, 2018

SHANE ESTEP

ETECH Environmental & Safety Solutions, Inc.

P. O. BOX 8469

MIDLAND, TX 79708

RE: FORMER DCP PUMP STATION HISTORICAL RELEASE

Enclosed are the results of analyses for samples received by the laboratory on 08/16/18 16:30.

Cardinal Laboratories is accredited through Texas NELAP under certificate number T104704398-18-11. Accreditation applies to drinking water, non-potable water and solid and chemical materials. All accredited analytes are denoted by an asterisk (\*). For a complete list of accredited analytes and matrices visit the TCEQ website at [www.tceq.texas.gov/field/ga/lab\\_accred\\_certif.html](http://www.tceq.texas.gov/field/ga/lab_accred_certif.html).

Cardinal Laboratories is accredited through the State of Colorado Department of Public Health and Environment for:

Method EPA 552.2	Total Haloacetic Acids (HAA-5)
Method EPA 524.2	Total Trihalomethanes (TTHM)
Method EPA 524.4	Regulated VOCs (V1, V2, V3)

Cardinal Laboratories is accredited through the State of New Mexico Environment Department for:

Method SM 9223-B	Total Coliform and E. coli (Colilert MMO-MUG)
Method EPA 524.2	Regulated VOCs and Total Trihalomethanes (TTHM)
Method EPA 552.2	Total Haloacetic Acids (HAA-5)

Accreditation applies to public drinking water matrices for State of Colorado and New Mexico.

This report meets NELAP requirements and is made up of a cover page, analytical results, and a copy of the original chain-of-custody. If you have any questions concerning this report, please feel free to contact me.

Sincerely,



Celey D. Keene

Lab Director/Quality Manager

**Analytical Results For:**

ETECH Environmental & Safety Solutions, Inc.  
P. O. BOX 8469  
MIDLAND TX, 79708

Project: FORMER DCP PUMP STATION HIST  
Project Number: 876-9521-000  
Project Manager: SHANE ESTEP  
Fax To: (432) 563-2213

Reported:  
17-Aug-18 14:50

Sample ID	Laboratory ID	Matrix	Date Sampled	Date Received
SSW 1 3'	H802300-01	Soil	16-Aug-18 12:05	16-Aug-18 16:30
SSW 2 2'	H802300-02	Soil	16-Aug-18 12:10	16-Aug-18 16:30
BH 5 5'	H802300-03	Soil	16-Aug-18 12:00	16-Aug-18 16:30
BH 1 6.5'	H802300-04	Soil	16-Aug-18 08:40	16-Aug-18 16:30
TT 1 7.5'	H802300-05	Soil	16-Aug-18 08:45	16-Aug-18 16:30
BH 4 12.0'	H802300-06	Soil	16-Aug-18 09:00	16-Aug-18 16:30
NE SW 2 9.0'	H802300-07	Soil	16-Aug-18 09:05	16-Aug-18 16:30
SE SW 2 9.0'	H802300-08	Soil	16-Aug-18 09:10	16-Aug-18 16:30
NW SW 2 9.0'	H802300-09	Soil	16-Aug-18 09:20	16-Aug-18 16:30
SW SW 2 9.0'	H802300-10	Soil	16-Aug-18 09:15	16-Aug-18 16:30

Cardinal Laboratories

\*=Accredited Analyte

PLEASE NOTE: Liability and Damages. Cardinal's liability and client's exclusive remedy for any claim arising, whether based in contract or tort, shall be limited to the amount paid by client for analyses. All claims, including those for negligence or any other cause whatsoever shall be deemed waived unless made in writing and received by Cardinal within thirty (30) days after completion of the applicable service. In no event shall Cardinal be liable for incidental or consequential damage including, without limitation, business interruptions, loss of use, or loss of profits incurred by client, its subsidiaries, affiliates or successors arising out of or related to the performance of the services hereunder by Cardinal, regardless of whether such claim is based upon any of the above stated reasons or otherwise. Results relate only to the samples identified above. This report shall not be reproduced except in full with written approval of Cardinal Laboratories.



Celey D. Keene, Lab Director/Quality Manager

### Analytical Results For:

ETECH Environmental & Safety Solutions, Inc.  
P. O. BOX 8469  
MIDLAND TX, 79708

Project: FORMER DCP PUMP STATION HIST  
Project Number: 876-9521-000  
Project Manager: SHANE ESTEP  
Fax To: (432) 563-2213

Reported:  
17-Aug-18 14:50

### SSW 1 3' H802300-01 (Soil)

Analyte	Result	MDL	Reporting Limit	Units	Dilution	Batch	Analyst	Analyzed	Method	Notes
---------	--------	-----	-----------------	-------	----------	-------	---------	----------	--------	-------

#### Cardinal Laboratories

#### Volatile Organic Compounds by EPA Method 8021

Benzene*	<0.050		0.050	mg/kg	50	8081602	MS	16-Aug-18	8021B	
Toluene*	<0.050		0.050	mg/kg	50	8081602	MS	16-Aug-18	8021B	
Ethylbenzene*	<0.050		0.050	mg/kg	50	8081602	MS	16-Aug-18	8021B	
Total Xylenes*	<0.150		0.150	mg/kg	50	8081602	MS	16-Aug-18	8021B	
Total BTEX	<0.300		0.300	mg/kg	50	8081602	MS	16-Aug-18	8021B	
Surrogate: 4-Bromofluorobenzene (PID)			105 %	69.8-142		8081602	MS	16-Aug-18	8021B	

#### Petroleum Hydrocarbons by GC FID

GRO C6-C10*	<10.0		10.0	mg/kg	1	8081610	MS	17-Aug-18	8015B	
DRO >C10-C28*	<10.0		10.0	mg/kg	1	8081610	MS	17-Aug-18	8015B	
EXT DRO >C28-C36	<10.0		10.0	mg/kg	1	8081610	MS	17-Aug-18	8015B	
Surrogate: 1-Chlorooctane			94.2 %	41-142		8081610	MS	17-Aug-18	8015B	
Surrogate: 1-Chlorooctadecane			86.7 %	37.6-147		8081610	MS	17-Aug-18	8015B	

Cardinal Laboratories

\*=Accredited Analyte

PLEASE NOTE: Liability and Damages. Cardinal's liability and client's exclusive remedy for any claim arising, whether based in contract or tort, shall be limited to the amount paid by client for analyses. All claims, including those for negligence or any other cause whatsoever shall be deemed waived unless made in writing and received by Cardinal within thirty (30) days after completion of the applicable service. In no event shall Cardinal be liable for incidental or consequential damage including, without limitation, business interruptions, loss of use, or loss of profits incurred by client, its subsidiaries, affiliates or successors arising out of or related to the performance of the services hereunder by Cardinal, regardless of whether such claim is based upon any of the above stated reasons or otherwise. Results relate only to the samples identified above. This report shall not be reproduced except in full with written approval of Cardinal Laboratories.



Celey D. Keene, Lab Director/Quality Manager

### Analytical Results For:

ETECH Environmental & Safety Solutions, Inc.  
P. O. BOX 8469  
MIDLAND TX, 79708

Project: FORMER DCP PUMP STATION HIST  
Project Number: 876-9521-000  
Project Manager: SHANE ESTEP  
Fax To: (432) 563-2213

Reported:  
17-Aug-18 14:50

### SSW 2 2' H802300-02 (Soil)

Analyte	Result	MDL	Reporting Limit	Units	Dilution	Batch	Analyst	Analyzed	Method	Notes
---------	--------	-----	-----------------	-------	----------	-------	---------	----------	--------	-------

#### Cardinal Laboratories

#### Volatile Organic Compounds by EPA Method 8021

Benzene*	<0.050		0.050	mg/kg	50	8081602	MS	16-Aug-18	8021B	
Toluene*	<0.050		0.050	mg/kg	50	8081602	MS	16-Aug-18	8021B	
Ethylbenzene*	<0.050		0.050	mg/kg	50	8081602	MS	16-Aug-18	8021B	
Total Xylenes*	<0.150		0.150	mg/kg	50	8081602	MS	16-Aug-18	8021B	
Total BTEX	<0.300		0.300	mg/kg	50	8081602	MS	16-Aug-18	8021B	
Surrogate: 4-Bromofluorobenzene (PID)			108 %	69.8-142		8081602	MS	16-Aug-18	8021B	

#### Petroleum Hydrocarbons by GC FID

GRO C6-C10*	<10.0		10.0	mg/kg	1	8081610	MS	17-Aug-18	8015B	
DRO >C10-C28*	<10.0		10.0	mg/kg	1	8081610	MS	17-Aug-18	8015B	
EXT DRO >C28-C36	<10.0		10.0	mg/kg	1	8081610	MS	17-Aug-18	8015B	
Surrogate: 1-Chlorooctane			90.0 %	41-142		8081610	MS	17-Aug-18	8015B	
Surrogate: 1-Chlorooctadecane			82.8 %	37.6-147		8081610	MS	17-Aug-18	8015B	

Cardinal Laboratories

\*=Accredited Analyte

PLEASE NOTE: Liability and Damages. Cardinal's liability and client's exclusive remedy for any claim arising, whether based in contract or tort, shall be limited to the amount paid by client for analyses. All claims, including those for negligence or any other cause whatsoever shall be deemed waived unless made in writing and received by Cardinal within thirty (30) days after completion of the applicable service. In no event shall Cardinal be liable for incidental or consequential damage including, without limitation, business interruptions, loss of use, or loss of profits incurred by client, its subsidiaries, affiliates or successors arising out of or related to the performance of the services hereunder by Cardinal, regardless of whether such claim is based upon any of the above stated reasons or otherwise. Results relate only to the samples identified above. This report shall not be reproduced except in full with written approval of Cardinal Laboratories.



Celey D. Keene, Lab Director/Quality Manager

### Analytical Results For:

ETECH Environmental & Safety Solutions, Inc.  
P. O. BOX 8469  
MIDLAND TX, 79708

Project: FORMER DCP PUMP STATION HIST  
Project Number: 876-9521-000  
Project Manager: SHANE ESTEP  
Fax To: (432) 563-2213

Reported:  
17-Aug-18 14:50

### BH 5 5' H802300-03 (Soil)

Analyte	Result	MDL	Reporting Limit	Units	Dilution	Batch	Analyst	Analyzed	Method	Notes
---------	--------	-----	-----------------	-------	----------	-------	---------	----------	--------	-------

### Cardinal Laboratories

#### Volatile Organic Compounds by EPA Method 8021

Benzene*	<0.050		0.050	mg/kg	50	8081602	MS	16-Aug-18	8021B	
Toluene*	<0.050		0.050	mg/kg	50	8081602	MS	16-Aug-18	8021B	
Ethylbenzene*	<0.050		0.050	mg/kg	50	8081602	MS	16-Aug-18	8021B	
Total Xylenes*	<0.150		0.150	mg/kg	50	8081602	MS	16-Aug-18	8021B	
Total BTEX	<0.300		0.300	mg/kg	50	8081602	MS	16-Aug-18	8021B	
Surrogate: 4-Bromofluorobenzene (PID)			109 %	69.8-142		8081602	MS	16-Aug-18	8021B	

#### Petroleum Hydrocarbons by GC FID

GRO C6-C10*	<10.0		10.0	mg/kg	1	8081610	MS	17-Aug-18	8015B	
DRO >C10-C28*	21.0		10.0	mg/kg	1	8081610	MS	17-Aug-18	8015B	
EXT DRO >C28-C36	<10.0		10.0	mg/kg	1	8081610	MS	17-Aug-18	8015B	
Surrogate: 1-Chlorooctane			83.2 %	41-142		8081610	MS	17-Aug-18	8015B	
Surrogate: 1-Chlorooctadecane			77.2 %	37.6-147		8081610	MS	17-Aug-18	8015B	

Cardinal Laboratories

\*=Accredited Analyte

PLEASE NOTE: Liability and Damages. Cardinal's liability and client's exclusive remedy for any claim arising, whether based in contract or tort, shall be limited to the amount paid by client for analyses. All claims, including those for negligence or any other cause whatsoever shall be deemed waived unless made in writing and received by Cardinal within thirty (30) days after completion of the applicable service. In no event shall Cardinal be liable for incidental or consequential damage including, without limitation, business interruptions, loss of use, or loss of profits incurred by client, its subsidiaries, affiliates or successors arising out of or related to the performance of the services hereunder by Cardinal, regardless of whether such claim is based upon any of the above stated reasons or otherwise. Results relate only to the samples identified above. This report shall not be reproduced except in full with written approval of Cardinal Laboratories.



Celey D. Keene, Lab Director/Quality Manager

**Analytical Results For:**ETECH Environmental & Safety Solutions, Inc.  
P. O. BOX 8469  
MIDLAND TX, 79708Project: FORMER DCP PUMP STATION HIST  
Project Number: 876-9521-000  
Project Manager: SHANE ESTEP  
Fax To: (432) 563-2213Reported:  
17-Aug-18 14:50**BH 1 6.5'**  
**H802300-04 (Soil)**

Analyte	Result	MDL	Reporting Limit	Units	Dilution	Batch	Analyst	Analyzed	Method	Notes
---------	--------	-----	-----------------	-------	----------	-------	---------	----------	--------	-------

**Cardinal Laboratories****Volatile Organic Compounds by EPA Method 8021**

Benzene*	<0.050		0.050	mg/kg	50	8081602	MS	16-Aug-18	8021B	
Toluene*	<0.050		0.050	mg/kg	50	8081602	MS	16-Aug-18	8021B	
Ethylbenzene*	<0.050		0.050	mg/kg	50	8081602	MS	16-Aug-18	8021B	
Total Xylenes*	<0.150		0.150	mg/kg	50	8081602	MS	16-Aug-18	8021B	
Total BTEX	<0.300		0.300	mg/kg	50	8081602	MS	16-Aug-18	8021B	
<i>Surrogate: 4-Bromofluorobenzene (PID)</i>			110 %	69.8-142		8081602	MS	16-Aug-18	8021B	

**Petroleum Hydrocarbons by GC FID**

GRO C6-C10*	<10.0		10.0	mg/kg	1	8081610	MS	17-Aug-18	8015B	
DRO >C10-C28*	<10.0		10.0	mg/kg	1	8081610	MS	17-Aug-18	8015B	
EXT DRO >C28-C36	<10.0		10.0	mg/kg	1	8081610	MS	17-Aug-18	8015B	
<i>Surrogate: 1-Chlorooctane</i>			89.1 %	41-142		8081610	MS	17-Aug-18	8015B	
<i>Surrogate: 1-Chlorooctadecane</i>			82.2 %	37.6-147		8081610	MS	17-Aug-18	8015B	

Cardinal Laboratories

\*=Accredited Analyte

PLEASE NOTE: Liability and Damages. Cardinal's liability and client's exclusive remedy for any claim arising, whether based in contract or tort, shall be limited to the amount paid by client for analyses. All claims, including those for negligence or any other cause whatsoever shall be deemed waived unless made in writing and received by Cardinal within thirty (30) days after completion of the applicable service. In no event shall Cardinal be liable for incidental or consequential damage including, without limitation, business interruptions, loss of use, or loss of profits incurred by client, its subsidiaries, affiliates or successors arising out of or related to the performance of the services hereunder by Cardinal, regardless of whether such claim is based upon any of the above stated reasons or otherwise. Results relate only to the samples identified above. This report shall not be reproduced except in full with written approval of Cardinal Laboratories.



Celey D. Keene, Lab Director/Quality Manager

### Analytical Results For:

ETECH Environmental & Safety Solutions, Inc.  
P. O. BOX 8469  
MIDLAND TX, 79708

Project: FORMER DCP PUMP STATION HIST  
Project Number: 876-9521-000  
Project Manager: SHANE ESTEP  
Fax To: (432) 563-2213

Reported:  
17-Aug-18 14:50

### TT 1 7.5' H802300-05 (Soil)

Analyte	Result	MDL	Reporting Limit	Units	Dilution	Batch	Analyst	Analyzed	Method	Notes
---------	--------	-----	-----------------	-------	----------	-------	---------	----------	--------	-------

#### Cardinal Laboratories

#### Volatile Organic Compounds by EPA Method 8021

Benzene*	<0.050		0.050	mg/kg	50	8081602	MS	16-Aug-18	8021B	
Toluene*	<0.050		0.050	mg/kg	50	8081602	MS	16-Aug-18	8021B	
Ethylbenzene*	<0.050		0.050	mg/kg	50	8081602	MS	16-Aug-18	8021B	
Total Xylenes*	<0.150		0.150	mg/kg	50	8081602	MS	16-Aug-18	8021B	
Total BTEX	<0.300		0.300	mg/kg	50	8081602	MS	16-Aug-18	8021B	
Surrogate: 4-Bromofluorobenzene (PID)			112 %	69.8-142		8081602	MS	16-Aug-18	8021B	

#### Petroleum Hydrocarbons by GC FID

GRO C6-C10*	<10.0		10.0	mg/kg	1	8081610	MS	17-Aug-18	8015B	
DRO >C10-C28*	<10.0		10.0	mg/kg	1	8081610	MS	17-Aug-18	8015B	
EXT DRO >C28-C36	<10.0		10.0	mg/kg	1	8081610	MS	17-Aug-18	8015B	
Surrogate: 1-Chlorooctane			88.4 %	41-142		8081610	MS	17-Aug-18	8015B	
Surrogate: 1-Chlorooctadecane			80.6 %	37.6-147		8081610	MS	17-Aug-18	8015B	

Cardinal Laboratories

\*=Accredited Analyte

PLEASE NOTE: Liability and Damages. Cardinal's liability and client's exclusive remedy for any claim arising, whether based in contract or tort, shall be limited to the amount paid by client for analyses. All claims, including those for negligence or any other cause whatsoever shall be deemed waived unless made in writing and received by Cardinal within thirty (30) days after completion of the applicable service. In no event shall Cardinal be liable for incidental or consequential damage including, without limitation, business interruptions, loss of use, or loss of profits incurred by client, its subsidiaries, affiliates or successors arising out of or related to the performance of the services hereunder by Cardinal, regardless of whether such claim is based upon any of the above stated reasons or otherwise. Results relate only to the samples identified above. This report shall not be reproduced except in full with written approval of Cardinal Laboratories.



Celey D. Keene, Lab Director/Quality Manager

### Analytical Results For:

ETECH Environmental & Safety Solutions, Inc.  
P. O. BOX 8469  
MIDLAND TX, 79708

Project: FORMER DCP PUMP STATION HIST  
Project Number: 876-9521-000  
Project Manager: SHANE ESTEP  
Fax To: (432) 563-2213

Reported:  
17-Aug-18 14:50

### BH 4 12.0' H802300-06 (Soil)

Analyte	Result	MDL	Reporting Limit	Units	Dilution	Batch	Analyst	Analyzed	Method	Notes
---------	--------	-----	-----------------	-------	----------	-------	---------	----------	--------	-------

### Cardinal Laboratories

#### Volatile Organic Compounds by EPA Method 8021

Benzene*	<0.500		0.500	mg/kg	500	8081602	MS	16-Aug-18	8021B	
Toluene*	1.34		0.500	mg/kg	500	8081602	MS	16-Aug-18	8021B	
Ethylbenzene*	10.2		0.500	mg/kg	500	8081602	MS	16-Aug-18	8021B	
Total Xylenes*	20.8		1.50	mg/kg	500	8081602	MS	16-Aug-18	8021B	
Total BTEX	32.3		3.00	mg/kg	500	8081602	MS	16-Aug-18	8021B	
Surrogate: 4-Bromofluorobenzene (PID)			121 %	69.8-142		8081602	MS	16-Aug-18	8021B	

#### Petroleum Hydrocarbons by GC FID

**S-06**

GRO C6-C10*	596		100	mg/kg	10	8081610	MS	17-Aug-18	8015B	
DRO >C10-C28*	11800		100	mg/kg	10	8081610	MS	17-Aug-18	8015B	
EXT DRO >C28-C36	2670		100	mg/kg	10	8081610	MS	17-Aug-18	8015B	
Surrogate: 1-Chlorooctane			128 %	41-142		8081610	MS	17-Aug-18	8015B	
Surrogate: 1-Chlorooctadecane			635 %	37.6-147		8081610	MS	17-Aug-18	8015B	

Cardinal Laboratories

\*=Accredited Analyte

PLEASE NOTE: Liability and Damages. Cardinal's liability and client's exclusive remedy for any claim arising, whether based in contract or tort, shall be limited to the amount paid by client for analyses. All claims, including those for negligence or any other cause whatsoever shall be deemed waived unless made in writing and received by Cardinal within thirty (30) days after completion of the applicable service. In no event shall Cardinal be liable for incidental or consequential damage including, without limitation, business interruptions, loss of use, or loss of profits incurred by client, its subsidiaries, affiliates or successors arising out of or related to the performance of the services hereunder by Cardinal, regardless of whether such claim is based upon any of the above stated reasons or otherwise. Results relate only to the samples identified above. This report shall not be reproduced except in full with written approval of Cardinal Laboratories.



Celey D. Keene, Lab Director/Quality Manager

### Analytical Results For:

ETECH Environmental & Safety Solutions, Inc.  
P. O. BOX 8469  
MIDLAND TX, 79708

Project: FORMER DCP PUMP STATION HIST  
Project Number: 876-9521-000  
Project Manager: SHANE ESTEP  
Fax To: (432) 563-2213

Reported:  
17-Aug-18 14:50

### NE SW 2 9.0' H802300-07 (Soil)

Analyte	Result	MDL	Reporting Limit	Units	Dilution	Batch	Analyst	Analyzed	Method	Notes
---------	--------	-----	-----------------	-------	----------	-------	---------	----------	--------	-------

### Cardinal Laboratories

#### Volatile Organic Compounds by EPA Method 8021

Benzene*	<0.500		0.500	mg/kg	500	8081602	MS	16-Aug-18	8021B	
Toluene*	<0.500		0.500	mg/kg	500	8081602	MS	16-Aug-18	8021B	
Ethylbenzene*	3.20		0.500	mg/kg	500	8081602	MS	16-Aug-18	8021B	
Total Xylenes*	14.2		1.50	mg/kg	500	8081602	MS	16-Aug-18	8021B	
Total BTEX	17.4		3.00	mg/kg	500	8081602	MS	16-Aug-18	8021B	
Surrogate: 4-Bromofluorobenzene (PID)			121 %	69.8-142		8081602	MS	16-Aug-18	8021B	

#### Petroleum Hydrocarbons by GC FID

S-06

GRO C6-C10*	579		50.0	mg/kg	5	8081610	MS	17-Aug-18	8015B	
DRO >C10-C28*	8000		50.0	mg/kg	5	8081610	MS	17-Aug-18	8015B	
EXT DRO >C28-C36	1450		50.0	mg/kg	5	8081610	MS	17-Aug-18	8015B	
Surrogate: 1-Chlorooctane			152 %	41-142		8081610	MS	17-Aug-18	8015B	
Surrogate: 1-Chlorooctadecane			216 %	37.6-147		8081610	MS	17-Aug-18	8015B	

Cardinal Laboratories

\*=Accredited Analyte

PLEASE NOTE: Liability and Damages. Cardinal's liability and client's exclusive remedy for any claim arising, whether based in contract or tort, shall be limited to the amount paid by client for analyses. All claims, including those for negligence or any other cause whatsoever shall be deemed waived unless made in writing and received by Cardinal within thirty (30) days after completion of the applicable service. In no event shall Cardinal be liable for incidental or consequential damage including, without limitation, business interruptions, loss of use, or loss of profits incurred by client, its subsidiaries, affiliates or successors arising out of or related to the performance of the services hereunder by Cardinal, regardless of whether such claim is based upon any of the above stated reasons or otherwise. Results relate only to the samples identified above. This report shall not be reproduced except in full with written approval of Cardinal Laboratories.



Celey D. Keene, Lab Director/Quality Manager

### Analytical Results For:

ETECH Environmental & Safety Solutions, Inc.  
P. O. BOX 8469  
MIDLAND TX, 79708

Project: FORMER DCP PUMP STATION HIST  
Project Number: 876-9521-000  
Project Manager: SHANE ESTEP  
Fax To: (432) 563-2213

Reported:  
17-Aug-18 14:50

### SE SW 2 9.0' H802300-08 (Soil)

Analyte	Result	MDL	Reporting Limit	Units	Dilution	Batch	Analyst	Analyzed	Method	Notes
---------	--------	-----	-----------------	-------	----------	-------	---------	----------	--------	-------

### Cardinal Laboratories

#### Volatile Organic Compounds by EPA Method 8021

Benzene*	<0.050		0.050	mg/kg	50	8081602	MS	17-Aug-18	8021B	
Toluene*	0.226		0.050	mg/kg	50	8081602	MS	17-Aug-18	8021B	
Ethylbenzene*	3.33		0.050	mg/kg	50	8081602	MS	17-Aug-18	8021B	
Total Xylenes*	0.524		0.150	mg/kg	50	8081602	MS	17-Aug-18	8021B	
Total BTEX	4.08		0.300	mg/kg	50	8081602	MS	17-Aug-18	8021B	
Surrogate: 4-Bromofluorobenzene (PID)			89.6 %	69.8-142		8081602	MS	17-Aug-18	8021B	

#### Petroleum Hydrocarbons by GC FID

GRO C6-C10*	175		100	mg/kg	10	8081701	MS	17-Aug-18	8015B	S-06
DRO >C10-C28*	7010		100	mg/kg	10	8081701	MS	17-Aug-18	8015B	S-06
EXT DRO >C28-C36	2450		100	mg/kg	10	8081701	MS	17-Aug-18	8015B	S-06
Surrogate: 1-Chlorooctane			90.1 %	41-142		8081701	MS	17-Aug-18	8015B	S-06
Surrogate: 1-Chlorooctadecane			366 %	37.6-147		8081701	MS	17-Aug-18	8015B	S-06

Cardinal Laboratories

\*=Accredited Analyte

PLEASE NOTE: Liability and Damages. Cardinal's liability and client's exclusive remedy for any claim arising, whether based in contract or tort, shall be limited to the amount paid by client for analyses. All claims, including those for negligence or any other cause whatsoever shall be deemed waived unless made in writing and received by Cardinal within thirty (30) days after completion of the applicable service. In no event shall Cardinal be liable for incidental or consequential damage including, without limitation, business interruptions, loss of use, or loss of profits incurred by client, its subsidiaries, affiliates or successors arising out of or related to the performance of the services hereunder by Cardinal, regardless of whether such claim is based upon any of the above stated reasons or otherwise. Results relate only to the samples identified above. This report shall not be reproduced except in full with written approval of Cardinal Laboratories.



Celey D. Keene, Lab Director/Quality Manager

### Analytical Results For:

ETECH Environmental & Safety Solutions, Inc.  
P. O. BOX 8469  
MIDLAND TX, 79708

Project: FORMER DCP PUMP STATION HIST  
Project Number: 876-9521-000  
Project Manager: SHANE ESTEP  
Fax To: (432) 563-2213

Reported:  
17-Aug-18 14:50

### NW SW 2 9.0'

### H802300-09 (Soil)

Analyte	Result	MDL	Reporting Limit	Units	Dilution	Batch	Analyst	Analyzed	Method	Notes
---------	--------	-----	-----------------	-------	----------	-------	---------	----------	--------	-------

### Cardinal Laboratories

#### Volatile Organic Compounds by EPA Method 8021

Benzene*	<0.050		0.050	mg/kg	50	8081602	MS	17-Aug-18	8021B	
Toluene*	<0.050		0.050	mg/kg	50	8081602	MS	17-Aug-18	8021B	
Ethylbenzene*	<0.050		0.050	mg/kg	50	8081602	MS	17-Aug-18	8021B	
Total Xylenes*	<0.150		0.150	mg/kg	50	8081602	MS	17-Aug-18	8021B	
Total BTEX	<0.300		0.300	mg/kg	50	8081602	MS	17-Aug-18	8021B	
Surrogate: 4-Bromofluorobenzene (PID)			93.6 %	69.8-142		8081602	MS	17-Aug-18	8021B	

#### Petroleum Hydrocarbons by GC FID

GRO C6-C10*	229		50.0	mg/kg	5	8081701	MS	17-Aug-18	8015B	S-06
DRO >C10-C28*	7640		50.0	mg/kg	5	8081701	MS	17-Aug-18	8015B	S-06
EXT DRO >C28-C36	1800		50.0	mg/kg	5	8081701	MS	17-Aug-18	8015B	S-06
Surrogate: 1-Chlorooctane			90.0 %	41-142		8081701	MS	17-Aug-18	8015B	S-06
Surrogate: 1-Chlorooctadecane			260 %	37.6-147		8081701	MS	17-Aug-18	8015B	S-06

Cardinal Laboratories

\*=Accredited Analyte

PLEASE NOTE: Liability and Damages. Cardinal's liability and client's exclusive remedy for any claim arising, whether based in contract or tort, shall be limited to the amount paid by client for analyses. All claims, including those for negligence or any other cause whatsoever shall be deemed waived unless made in writing and received by Cardinal within thirty (30) days after completion of the applicable service. In no event shall Cardinal be liable for incidental or consequential damage including, without limitation, business interruptions, loss of use, or loss of profits incurred by client, its subsidiaries, affiliates or successors arising out of or related to the performance of the services hereunder by Cardinal, regardless of whether such claim is based upon any of the above stated reasons or otherwise. Results relate only to the samples identified above. This report shall not be reproduced except in full with written approval of Cardinal Laboratories.



Celey D. Keene, Lab Director/Quality Manager

### Analytical Results For:

ETECH Environmental & Safety Solutions, Inc.  
P. O. BOX 8469  
MIDLAND TX, 79708

Project: FORMER DCP PUMP STATION HIST  
Project Number: 876-9521-000  
Project Manager: SHANE ESTEP  
Fax To: (432) 563-2213

Reported:  
17-Aug-18 14:50

### SW SW 2 9.0'

### H802300-10 (Soil)

Analyte	Result	MDL	Reporting Limit	Units	Dilution	Batch	Analyst	Analyzed	Method	Notes
---------	--------	-----	-----------------	-------	----------	-------	---------	----------	--------	-------

### Cardinal Laboratories

#### Volatile Organic Compounds by EPA Method 8021

Benzene*	<0.050		0.050	mg/kg	50	8081702	ms	17-Aug-18	8021B	
Toluene*	<0.050		0.050	mg/kg	50	8081702	ms	17-Aug-18	8021B	
Ethylbenzene*	<0.050		0.050	mg/kg	50	8081702	ms	17-Aug-18	8021B	
Total Xylenes*	<0.150		0.150	mg/kg	50	8081702	ms	17-Aug-18	8021B	
Total BTEX	<0.300		0.300	mg/kg	50	8081702	ms	17-Aug-18	8021B	
Surrogate: 4-Bromofluorobenzene (PID)			89.8 %	69.8-142		8081702	ms	17-Aug-18	8021B	

#### Petroleum Hydrocarbons by GC FID

GRO C6-C10*	280		50.0	mg/kg	5	8081701	MS	17-Aug-18	8015B	S-06
DRO >C10-C28*	9690		50.0	mg/kg	5	8081701	MS	17-Aug-18	8015B	S-06
EXT DRO >C28-C36	2670		50.0	mg/kg	5	8081701	MS	17-Aug-18	8015B	S-06
Surrogate: 1-Chlorooctane			106 %	41-142		8081701	MS	17-Aug-18	8015B	S-06
Surrogate: 1-Chlorooctadecane			387 %	37.6-147		8081701	MS	17-Aug-18	8015B	S-06

Cardinal Laboratories

\*=Accredited Analyte

PLEASE NOTE: Liability and Damages. Cardinal's liability and client's exclusive remedy for any claim arising, whether based in contract or tort, shall be limited to the amount paid by client for analyses. All claims, including those for negligence or any other cause whatsoever shall be deemed waived unless made in writing and received by Cardinal within thirty (30) days after completion of the applicable service. In no event shall Cardinal be liable for incidental or consequential damage including, without limitation, business interruptions, loss of use, or loss of profits incurred by client, its subsidiaries, affiliates or successors arising out of or related to the performance of the services hereunder by Cardinal, regardless of whether such claim is based upon any of the above stated reasons or otherwise. Results relate only to the samples identified above. This report shall not be reproduced except in full with written approval of Cardinal Laboratories.



Celey D. Keene, Lab Director/Quality Manager

### Analytical Results For:

ETECH Environmental & Safety Solutions, Inc.  
P. O. BOX 8469  
MIDLAND TX, 79708

Project: FORMER DCP PUMP STATION HIST  
Project Number: 876-9521-000  
Project Manager: SHANE ESTEP  
Fax To: (432) 563-2213

Reported:  
17-Aug-18 14:50

### Volatile Organic Compounds by EPA Method 8021 - Quality Control

#### Cardinal Laboratories

Analyte	Result	Reporting Limit	Units	Spike Level	Source Result	%REC	%REC Limits	RPD	RPD Limit	Notes
---------	--------	-----------------	-------	-------------	---------------	------	-------------	-----	-----------	-------

#### Batch 8081602 - Volatiles

##### Blank (8081602-BLK1)

Prepared & Analyzed: 16-Aug-18

Benzene	ND	0.050	mg/kg							
Toluene	ND	0.050	mg/kg							
Ethylbenzene	ND	0.050	mg/kg							
Total Xylenes	ND	0.150	mg/kg							
Total BTEX	ND	0.300	mg/kg							
Surrogate: 4-Bromofluorobenzene (PID)	0.111		mg/kg	0.100		111	69.8-142			

##### LCS (8081602-BS1)

Prepared & Analyzed: 16-Aug-18

Benzene	1.98	0.050	mg/kg	2.00		99.1	74.5-124			
Toluene	2.04	0.050	mg/kg	2.00		102	78.8-122			
Ethylbenzene	2.08	0.050	mg/kg	2.00		104	78.6-122			
Total Xylenes	6.03	0.150	mg/kg	6.00		100	79.7-123			
Surrogate: 4-Bromofluorobenzene (PID)	0.107		mg/kg	0.100		107	69.8-142			

##### LCS Dup (8081602-BS1)

Prepared & Analyzed: 16-Aug-18

Benzene	1.96	0.050	mg/kg	2.00		98.1	74.5-124	1.06	15.2	
Toluene	2.06	0.050	mg/kg	2.00		103	78.8-122	0.603	15.1	
Ethylbenzene	2.09	0.050	mg/kg	2.00		104	78.6-122	0.561	15.4	
Total Xylenes	6.06	0.150	mg/kg	6.00		101	79.7-123	0.595	15.2	
Surrogate: 4-Bromofluorobenzene (PID)	0.109		mg/kg	0.100		109	69.8-142			

#### Batch 8081702 - Volatiles

##### Blank (8081702-BLK1)

Prepared & Analyzed: 17-Aug-18

Benzene	ND	0.050	mg/kg							
Toluene	ND	0.050	mg/kg							
Ethylbenzene	ND	0.050	mg/kg							
Total Xylenes	ND	0.150	mg/kg							
Total BTEX	ND	0.300	mg/kg							
Surrogate: 4-Bromofluorobenzene (PID)	0.0960		mg/kg	0.100		96.0	69.8-142			

Cardinal Laboratories

\*=Accredited Analyte

PLEASE NOTE: Liability and Damages. Cardinal's liability and client's exclusive remedy for any claim arising, whether based in contract or tort, shall be limited to the amount paid by client for analyses. All claims, including those for negligence or any other cause whatsoever shall be deemed waived unless made in writing and received by Cardinal within thirty (30) days after completion of the applicable service. In no event shall Cardinal be liable for incidental or consequential damage including, without limitation, business interruptions, loss of use, or loss of profits incurred by client, its subsidiaries, affiliates or successors arising out of or related to the performance of the services hereunder by Cardinal, regardless of whether such claim is based upon any of the above stated reasons or otherwise. Results relate only to the samples identified above. This report shall not be reproduced except in full with written approval of Cardinal Laboratories.



Celey D. Keene, Lab Director/Quality Manager

### Analytical Results For:

ETECH Environmental & Safety Solutions, Inc.  
P. O. BOX 8469  
MIDLAND TX, 79708

Project: FORMER DCP PUMP STATION HIST  
Project Number: 876-9521-000  
Project Manager: SHANE ESTEP  
Fax To: (432) 563-2213

Reported:  
17-Aug-18 14:50

### Volatile Organic Compounds by EPA Method 8021 - Quality Control

#### Cardinal Laboratories

Analyte	Result	Reporting Limit	Units	Spike Level	Source Result	%REC Limits	RPD	RPD Limit	Notes
---------	--------	--------------------	-------	----------------	------------------	----------------	-----	--------------	-------

#### Batch 8081702 - Volatiles

##### LCS (8081702-BS1)

Prepared & Analyzed: 17-Aug-18

Benzene	2.03	0.050	mg/kg	2.00		101	74.5-124		
Toluene	1.94	0.050	mg/kg	2.00		96.8	78.8-122		
Ethylbenzene	1.98	0.050	mg/kg	2.00		98.9	78.6-122		
Total Xylenes	5.76	0.150	mg/kg	6.00		96.0	79.7-123		
Surrogate: 4-Bromofluorobenzene (PID)	0.0942		mg/kg	0.100		94.2	69.8-142		

##### LCS Dup (8081702-BSD1)

Prepared & Analyzed: 17-Aug-18

Benzene	2.03	0.050	mg/kg	2.00		102	74.5-124	0.194	15.2
Toluene	1.94	0.050	mg/kg	2.00		96.8	78.8-122	0.00140	15.1
Ethylbenzene	2.01	0.050	mg/kg	2.00		100	78.6-122	1.36	15.4
Total Xylenes	5.81	0.150	mg/kg	6.00		96.9	79.7-123	0.971	15.2
Surrogate: 4-Bromofluorobenzene (PID)	0.0953		mg/kg	0.100		95.3	69.8-142		

Cardinal Laboratories

\*=Accredited Analyte

PLEASE NOTE: Liability and Damages. Cardinal's liability and client's exclusive remedy for any claim arising, whether based in contract or tort, shall be limited to the amount paid by client for analyses. All claims, including those for negligence or any other cause whatsoever shall be deemed waived unless made in writing and received by Cardinal within thirty (30) days after completion of the applicable service. In no event shall Cardinal be liable for incidental or consequential damage including, without limitation, business interruptions, loss of use, or loss of profits incurred by client, its subsidiaries, affiliates or successors arising out of or related to the performance of the services hereunder by Cardinal, regardless of whether such claim is based upon any of the above stated reasons or otherwise. Results relate only to the samples identified above. This report shall not be reproduced except in full with written approval of Cardinal Laboratories.



Celey D. Keene, Lab Director/Quality Manager

### Analytical Results For:

ETECH Environmental & Safety Solutions, Inc.  
P. O. BOX 8469  
MIDLAND TX, 79708

Project: FORMER DCP PUMP STATION HIST  
Project Number: 876-9521-000  
Project Manager: SHANE ESTEP  
Fax To: (432) 563-2213

Reported:  
17-Aug-18 14:50

### Petroleum Hydrocarbons by GC FID - Quality Control

#### Cardinal Laboratories

Analyte	Result	Reporting Limit	Units	Spike Level	Source Result	%REC	%REC Limits	RPD	RPD Limit	Notes
---------	--------	-----------------	-------	-------------	---------------	------	-------------	-----	-----------	-------

#### Batch 8081610 - General Prep - Organics

##### Blank (8081610-BLK1)

Prepared & Analyzed: 16-Aug-18

GRO C6-C10	ND	10.0	mg/kg							
DRO >C10-C28	ND	10.0	mg/kg							
EXT DRO >C28-C36	ND	10.0	mg/kg							
Total TPH C6-C28	ND	10.0	mg/kg							
Surrogate: 1-Chlorooctane	52.5		mg/kg	50.0		105	41-142			
Surrogate: 1-Chlorooctadecane	47.2		mg/kg	50.0		94.5	37.6-147			

##### LCS (8081610-BS1)

Prepared & Analyzed: 16-Aug-18

GRO C6-C10	232	10.0	mg/kg	200		116	76.5-133			
DRO >C10-C28	231	10.0	mg/kg	200		116	72.9-138			
Total TPH C6-C28	463	10.0	mg/kg	400		116	78-132			
Surrogate: 1-Chlorooctane	52.8		mg/kg	50.0		106	41-142			
Surrogate: 1-Chlorooctadecane	49.7		mg/kg	50.0		99.4	37.6-147			

##### LCS Dup (8081610-BSD1)

Prepared & Analyzed: 16-Aug-18

GRO C6-C10	211	10.0	mg/kg	200		106	76.5-133	9.25	20.6	
DRO >C10-C28	214	10.0	mg/kg	200		107	72.9-138	7.92	20.6	
Total TPH C6-C28	425	10.0	mg/kg	400		106	78-132	8.58	18	
Surrogate: 1-Chlorooctane	51.7		mg/kg	50.0		103	41-142			
Surrogate: 1-Chlorooctadecane	47.5		mg/kg	50.0		95.0	37.6-147			

#### Batch 8081701 - General Prep - Organics

##### Blank (8081701-BLK1)

Prepared & Analyzed: 17-Aug-18

GRO C6-C10	ND	10.0	mg/kg							
DRO >C10-C28	ND	10.0	mg/kg							
EXT DRO >C28-C36	ND	10.0	mg/kg							
Total TPH C6-C28	ND	10.0	mg/kg							
Surrogate: 1-Chlorooctane	49.0		mg/kg	50.0		98.1	41-142			
Surrogate: 1-Chlorooctadecane	45.7		mg/kg	50.0		91.4	37.6-147			

Cardinal Laboratories

\*=Accredited Analyte

PLEASE NOTE: Liability and Damages. Cardinal's liability and client's exclusive remedy for any claim arising, whether based in contract or tort, shall be limited to the amount paid by client for analyses. All claims, including those for negligence or any other cause whatsoever shall be deemed waived unless made in writing and received by Cardinal within thirty (30) days after completion of the applicable service. In no event shall Cardinal be liable for incidental or consequential damage including, without limitation, business interruptions, loss of use, or loss of profits incurred by client, its subsidiaries, affiliates or successors arising out of or related to the performance of the services hereunder by Cardinal, regardless of whether such claim is based upon any of the above stated reasons or otherwise. Results relate only to the samples identified above. This report shall not be reproduced except in full with written approval of Cardinal Laboratories.



Celey D. Keene, Lab Director/Quality Manager

### Analytical Results For:

ETECH Environmental & Safety Solutions, Inc.  
P. O. BOX 8469  
MIDLAND TX, 79708

Project: FORMER DCP PUMP STATION HIST  
Project Number: 876-9521-000  
Project Manager: SHANE ESTEP  
Fax To: (432) 563-2213

Reported:  
17-Aug-18 14:50

### Petroleum Hydrocarbons by GC FID - Quality Control

#### Cardinal Laboratories

Analyte	Result	Reporting Limit	Units	Spike Level	Source Result	%REC	%REC Limits	RPD	RPD Limit	Notes
---------	--------	--------------------	-------	----------------	------------------	------	----------------	-----	--------------	-------

#### Batch 8081701 - General Prep - Organics

##### LCS (8081701-BS1)

Prepared & Analyzed: 17-Aug-18

GRO C6-C10	228	10.0	mg/kg	200		114	76.5-133			
DRO >C10-C28	232	10.0	mg/kg	200		116	72.9-138			
Total TPH C6-C28	460	10.0	mg/kg	400		115	78-132			
Surrogate: 1-Chlorooctane	53.5		mg/kg	50.0		107	41-142			
Surrogate: 1-Chlorooctadecane	51.5		mg/kg	50.0		103	37.6-147			

##### LCS Dup (8081701-BS1)

Prepared & Analyzed: 17-Aug-18

GRO C6-C10	226	10.0	mg/kg	200		113	76.5-133	0.956	20.6	
DRO >C10-C28	230	10.0	mg/kg	200		115	72.9-138	0.793	20.6	
Total TPH C6-C28	456	10.0	mg/kg	400		114	78-132	0.874	18	
Surrogate: 1-Chlorooctane	52.8		mg/kg	50.0		106	41-142			
Surrogate: 1-Chlorooctadecane	50.9		mg/kg	50.0		102	37.6-147			

Cardinal Laboratories

\*=Accredited Analyte

PLEASE NOTE: Liability and Damages. Cardinal's liability and client's exclusive remedy for any claim arising, whether based in contract or tort, shall be limited to the amount paid by client for analyses. All claims, including those for negligence or any other cause whatsoever shall be deemed waived unless made in writing and received by Cardinal within thirty (30) days after completion of the applicable service. In no event shall Cardinal be liable for incidental or consequential damage including, without limitation, business interruptions, loss of use, or loss of profits incurred by client, its subsidiaries, affiliates or successors arising out of or related to the performance of the services hereunder by Cardinal, regardless of whether such claim is based upon any of the above stated reasons or otherwise. Results relate only to the samples identified above. This report shall not be reproduced except in full with written approval of Cardinal Laboratories.



Celey D. Keene, Lab Director/Quality Manager

### Notes and Definitions

S-06	The recovery of this surrogate is outside control limits due to sample dilution required from high analyte concentration and/or matrix interference's.
ND	Analyte NOT DETECTED at or above the reporting limit
RPD	Relative Percent Difference
**	Samples not received at proper temperature of 6°C or below.
***	Insufficient time to reach temperature.
-	Chloride by SM4500Cl-B does not require samples be received at or below 6°C Samples reported on an as received basis (wet) unless otherwise noted on report

---

Cardinal Laboratories

\*=Accredited Analyte

PLEASE NOTE: Liability and Damages. Cardinal's liability and client's exclusive remedy for any claim arising, whether based in contract or tort, shall be limited to the amount paid by client for analyses. All claims, including those for negligence or any other cause whatsoever shall be deemed waived unless made in writing and received by Cardinal within thirty (30) days after completion of the applicable service. In no event shall Cardinal be liable for incidental or consequential damage including, without limitation, business interruptions, loss of use, or loss of profits incurred by client, its subsidiaries, affiliates or successors arising out of or related to the performance of the services hereunder by Cardinal, regardless of whether such claim is based upon any of the above stated reasons or otherwise. Results relate only to the samples identified above. This report shall not be reproduced except in full with written approval of Cardinal Laboratories.



---

Celey D. Keene, Lab Director/Quality Manager



# CHAIN-OF-CUSTODY AND ANALYSIS REQUEST

101 East Marland, Hobbs, NM 88240  
(575) 393-2326 FAX (575) 393-2476

## BILL TO

## ANALYSIS REQUEST

Company Name: GOODNIGHT INDUSTRIES/ETECH		P.O. #:
Project Manager: KIM WICKERLE / SUTHERS ESTER		Company: ETECH
Address: 13000 W CR 100		Attn: KATY GOODNIGHT
City: GOSSEN	State: TX Zip: 79726	Address: 13000 W CR 100
Phone #: 432-563-2260	Fax #:	City: GOSSEN
Project #: 876-9521-000	Project Owner: GOODNIGHT	State: TX Zip: 79726
Project Name: FORMER DCD PUMP STATION W/ST RELEASE		Phone #: 432-425-2260
Project Location: LEA CO., NM		Fax #:
Sample Name: GEDFF LEACH		

FOR LAB USE ONLY

Lab I.D.	Sample I.D.	(G)RAB OR (C)OMP.	# CONTAINERS	MATRIX						DATE	TIME	TPH	BTEX
				GROUNDWATER	WASTEWATER	SOIL	OIL	SLUDGE	OTHER :				
HS02300	1 SSW 1 3'	G	1			X						X	
	2 SSW 2 2'												
	3 BH 5 5'												
	4 BH 1 6.5'												
	5 TT 1 7.5'												
	6 BH 4 12.0'												
	7 NESW 2 9.0'												
	8 SESW 2 9.0'												
	9 NW SW 2 9.0'												
	10 SSW 2 9.0'												

PLEASE NOTE: Liability and Damages: Cardinal's liability and client's exclusive remedy for any claim arising whether based in contract or tort, shall be limited to the amount paid by the client for the analyses. All claims including those for negligence and any other cause whatsoever shall be deemed waived unless made in writing and received by Cardinal within 30 days after completion of the applicable service. In no event shall Cardinal be liable for incidental or consequential damages, including without limitation, business interruptions, loss of use, or loss of profits incurred by client, its subsidiaries, affiliates or successors arising out of or related to the performance of services hereunder by Cardinal regardless of whether such claim is based upon any of the above stated reasons or otherwise.

Relinquished By:

Date: 5.16.18

Received By:

Phone Result: ☐ Yes ☐ No Add'l Phone #:FAX Result: ☐ Yes ☐ No Add'l FAX #:

REMARKS:

Relinquished By:

Date: 5.16.18

Received By:

REMARKS:

Delivered By: (Circle One)

-2.12/-2.15c

Sample Condition

CHECKED BY:

KIM @ ETECHENV.COM

SHANE @ ETECHENV.COM

GEFF @ ETECHENV.COM

Sampler - UPS - Bus - Other:

-2.12/-2.15c

Cool ☐ Intact ☐YES ☐ YES ☐

79.775

Rush!

August 20, 2018

SHANE ESTEP

ETECH Environmental & Safety Solutions, Inc.

P. O. BOX 8469

MIDLAND, TX 79708

RE: FORMER DCP PUMP STATION HISTORICAL RELEASE

Enclosed are the results of analyses for samples received by the laboratory on 08/17/18 16:40.

Cardinal Laboratories is accredited through Texas NELAP under certificate number T104704398-18-11. Accreditation applies to drinking water, non-potable water and solid and chemical materials. All accredited analytes are denoted by an asterisk (\*). For a complete list of accredited analytes and matrices visit the TCEQ website at [www.tceq.texas.gov/field/qa/lab\\_accred\\_certif.html](http://www.tceq.texas.gov/field/qa/lab_accred_certif.html).

Cardinal Laboratories is accredited through the State of Colorado Department of Public Health and Environment for:

Method EPA 552.2	Haloacetic Acids (HAA-5)
Method EPA 524.2	Total Trihalomethanes (TTHM)
Method EPA 524.4	Regulated VOCs (V1, V2, V3)

Accreditation applies to public drinking water matrices.

This report meets NELAP requirements and is made up of a cover page, analytical results, and a copy of the original chain-of-custody. If you have any questions concerning this report, please feel free to contact me.

Sincerely,



Celey D. Keene

Lab Director/Quality Manager

**Analytical Results For:**

 ETECH Environmental & Safety Solutions, Inc.  
 SHANE ESTEP  
 P. O. BOX 8469  
 MIDLAND TX, 79708  
 Fax To: (432) 563-2213

Received:	08/17/2018	Sampling Date:	08/17/2018
Reported:	08/20/2018	Sampling Type:	Soil
Project Name:	FORMER DCP PUMP STATION HISTORIC	Sampling Condition:	Cool & Intact
Project Number:	876-9521-000	Sample Received By:	Jodi Henson
Project Location:	LEA COUNTY, NM		

**Sample ID: SE SW 1A 9' (H802314-01)**

BTEX 8021B		mg/kg		Analyzed By: ms					
Analyte	Result	Reporting Limit	Analyzed	Method Blank	BS	% Recovery	True Value QC	RPD	Qualifier
Benzene*	<0.050	0.050	08/19/2018	ND	1.93	96.4	2.00	2.58	
Toluene*	<0.050	0.050	08/19/2018	ND	1.85	92.7	2.00	2.51	
Ethylbenzene*	<0.050	0.050	08/19/2018	ND	1.88	94.2	2.00	2.39	
Total Xylenes*	<0.150	0.150	08/19/2018	ND	5.72	95.4	6.00	2.22	
Total BTEX	<0.300	0.300	08/19/2018	ND					

Surrogate: 4-Bromofluorobenzene (PID) 101 % 69.8-142

TPH 8015M		mg/kg		Analyzed By: MS					
Analyte	Result	Reporting Limit	Analyzed	Method Blank	BS	% Recovery	True Value QC	RPD	Qualifier
GRO C6-C10*	<10.0	10.0	08/20/2018	ND	195	97.3	200	1.13	
<b>DRO &gt;C10-C28*</b>	<b>202</b>	10.0	08/20/2018	ND	204	102	200	1.75	
<b>EXT DRO &gt;C28-C36</b>	<b>45.9</b>	10.0	08/20/2018	ND					

Surrogate: 1-Chlorooctane 92.1 % 41-142

Surrogate: 1-Chlorooctadecane 94.1 % 37.6-147

Cardinal Laboratories

\*=Accredited Analyte

PLEASE NOTE: Liability and Damages. Cardinal's liability and client's exclusive remedy for any claim arising, whether based in contract or tort, shall be limited to the amount paid by client for analyses. All claims, including those for negligence and any other cause whatsoever shall be deemed waived unless made in writing and received by Cardinal within thirty (30) days after completion of the applicable service. In no event shall Cardinal be liable for incidental or consequential damages, including, without limitation, business interruptions, loss of use, or loss of profits incurred by client, its subsidiaries, affiliates or successors arising out of or related to the performance of the services hereunder by Cardinal, regardless of whether such claim is based upon any of the above stated reasons or otherwise. Results relate only to the samples identified above. This report shall not be reproduced except in full with written approval of Cardinal Laboratories.



Celey D. Keene, Lab Director/Quality Manager

**Analytical Results For:**

ETECH Environmental & Safety Solutions, Inc.  
SHANE ESTEP  
P. O. BOX 8469  
MIDLAND TX, 79708  
Fax To: (432) 563-2213

Received:	08/17/2018	Sampling Date:	08/17/2018
Reported:	08/20/2018	Sampling Type:	Soil
Project Name:	FORMER DCP PUMP STATION HISTORIC	Sampling Condition:	Cool & Intact
Project Number:	876-9521-000	Sample Received By:	Jodi Henson
Project Location:	LEA COUNTY, NM		

**Sample ID: BH 6 14' (H802314-02)**

BTEx 8021B		mg/kg		Analyzed By: ms						
Analyte	Result	Reporting Limit	Analyzed	Method Blank	BS	% Recovery	True Value QC	RPD	Qualifier	
Benzene*	<0.050	0.050	08/20/2018	ND	1.93	96.4	2.00	2.58		
Toluene*	<0.050	0.050	08/20/2018	ND	1.85	92.7	2.00	2.51		
Ethylbenzene*	<0.050	0.050	08/20/2018	ND	1.88	94.2	2.00	2.39		
Total Xylenes*	<0.150	0.150	08/20/2018	ND	5.72	95.4	6.00	2.22		
Total BTEX	<0.300	0.300	08/20/2018	ND						

Surrogate: 4-Bromofluorobenzene (PID) 103 % 69.8-142

TPH 8015M		mg/kg		Analyzed By: MS					
Analyte	Result	Reporting Limit	Analyzed	Method Blank	BS	% Recovery	True Value QC	RPD	Qualifier
GRO C6-C10*	<10.0	10.0	08/20/2018	ND	195	97.3	200	1.13	
DRO >C10-C28*	189	10.0	08/20/2018	ND	204	102	200	1.75	
EXT DRO >C28-C36	27.0	10.0	08/20/2018	ND					

Surrogate: 1-Chlorooctane 95.7 % 41-142

Surrogate: 1-Chlorooctadecane 97.1 % 37.6-147

Cardinal Laboratories

\*=Accredited Analyte

PLEASE NOTE: Liability and Damages. Cardinal's liability and client's exclusive remedy for any claim arising, whether based in contract or tort, shall be limited to the amount paid by client for analyses. All claims, including those for negligence and any other cause whatsoever shall be deemed waived unless made in writing and received by Cardinal within thirty (30) days after completion of the applicable service. In no event shall Cardinal be liable for incidental or consequential damages, including, without limitation, business interruptions, loss of use, or loss of profits incurred by client, its subsidiaries, affiliates or successors arising out of or related to the performance of the services hereunder by Cardinal, regardless of whether such claim is based upon any of the above stated reasons or otherwise. Results relate only to the samples identified above. This report shall not be reproduced except in full with written approval of Cardinal Laboratories.



Celey D. Keene, Lab Director/Quality Manager

**Analytical Results For:**

ETECH Environmental & Safety Solutions, Inc.  
SHANE ESTEP  
P. O. BOX 8469  
MIDLAND TX, 79708  
Fax To: (432) 563-2213

Received:	08/17/2018	Sampling Date:	08/17/2018
Reported:	08/20/2018	Sampling Type:	Soil
Project Name:	FORMER DCP PUMP STATION HISTORIC	Sampling Condition:	Cool & Intact
Project Number:	876-9521-000	Sample Received By:	Jodi Henson
Project Location:	LEA COUNTY, NM		

**Sample ID: NE SW 3 11' (H802314-03)**

BTEx 8021B		mg/kg		Analyzed By: ms						
Analyte	Result	Reporting Limit	Analyzed	Method Blank	BS	% Recovery	True Value QC	RPD	Qualifier	
Benzene*	<0.050	0.050	08/20/2018	ND	1.93	96.4	2.00	2.58		
Toluene*	<0.050	0.050	08/20/2018	ND	1.85	92.7	2.00	2.51		
Ethylbenzene*	<0.050	0.050	08/20/2018	ND	1.88	94.2	2.00	2.39		
Total Xylenes*	<0.150	0.150	08/20/2018	ND	5.72	95.4	6.00	2.22		
Total BTEX	<0.300	0.300	08/20/2018	ND						

Surrogate: 4-Bromofluorobenzene (PID) 72.0 % 69.8-142

TPH 8015M		mg/kg		Analyzed By: MS				S-06	
Analyte	Result	Reporting Limit	Analyzed	Method Blank	BS	% Recovery	True Value QC	RPD	Qualifier
GRO C6-C10*	130	100	08/20/2018	ND	195	97.3	200	1.13	
DRO >C10-C28*	26000	100	08/20/2018	ND	204	102	200	1.75	
EXT DRO >C28-C36	4990	100	08/20/2018	ND					

Surrogate: 1-Chlorooctane 125 % 41-142

Surrogate: 1-Chlorooctadecane 1270 % 37.6-147

Cardinal Laboratories

\*=Accredited Analyte

PLEASE NOTE: Liability and Damages. Cardinal's liability and client's exclusive remedy for any claim arising, whether based in contract or tort, shall be limited to the amount paid by client for analyses. All claims, including those for negligence and any other cause whatsoever shall be deemed waived unless made in writing and received by Cardinal within thirty (30) days after completion of the applicable service. In no event shall Cardinal be liable for incidental or consequential damages, including, without limitation, business interruptions, loss of use, or loss of profits incurred by client, its subsidiaries, affiliates or successors arising out of or related to the performance of the services hereunder by Cardinal, regardless of whether such claim is based upon any of the above stated reasons or otherwise. Results relate only to the samples identified above. This report shall not be reproduced except in full with written approval of Cardinal Laboratories.



Celey D. Keene, Lab Director/Quality Manager

**Analytical Results For:**

ETECH Environmental & Safety Solutions, Inc.  
SHANE ESTEP  
P. O. BOX 8469  
MIDLAND TX, 79708  
Fax To: (432) 563-2213

Received:	08/17/2018	Sampling Date:	08/17/2018
Reported:	08/20/2018	Sampling Type:	Soil
Project Name:	FORMER DCP PUMP STATION HISTORIC	Sampling Condition:	Cool & Intact
Project Number:	876-9521-000	Sample Received By:	Jodi Henson
Project Location:	LEA COUNTY, NM		

**Sample ID: SE SW 3 11' (H802314-04)**

BTEx 8021B		mg/kg		Analyzed By: ms						
Analyte	Result	Reporting Limit	Analyzed	Method Blank	BS	% Recovery	True Value QC	RPD	Qualifier	
Benzene*	<0.050	0.050	08/20/2018	ND	1.93	96.4	2.00	2.58		
Toluene*	<0.050	0.050	08/20/2018	ND	1.85	92.7	2.00	2.51		
Ethylbenzene*	<0.050	0.050	08/20/2018	ND	1.88	94.2	2.00	2.39		
Total Xylenes*	<0.150	0.150	08/20/2018	ND	5.72	95.4	6.00	2.22		
Total BTEX	<0.300	0.300	08/20/2018	ND						

Surrogate: 4-Bromofluorobenzene (PID) 89.8 % 69.8-142

TPH 8015M		mg/kg		Analyzed By: MS				S-06	
Analyte	Result	Reporting Limit	Analyzed	Method Blank	BS	% Recovery	True Value QC	RPD	Qualifier
GRO C6-C10*	<100	100	08/20/2018	ND	195	97.3	200	1.13	
DRO >C10-C28*	7170	100	08/20/2018	ND	204	102	200	1.75	
EXT DRO >C28-C36	876	100	08/20/2018	ND					

Surrogate: 1-Chlorooctane 110 % 41-142

Surrogate: 1-Chlorooctadecane 397 % 37.6-147

Cardinal Laboratories

\*=Accredited Analyte

PLEASE NOTE: Liability and Damages. Cardinal's liability and client's exclusive remedy for any claim arising, whether based in contract or tort, shall be limited to the amount paid by client for analyses. All claims, including those for negligence and any other cause whatsoever shall be deemed waived unless made in writing and received by Cardinal within thirty (30) days after completion of the applicable service. In no event shall Cardinal be liable for incidental or consequential damages, including, without limitation, business interruptions, loss of use, or loss of profits incurred by client, its subsidiaries, affiliates or successors arising out of or related to the performance of the services hereunder by Cardinal, regardless of whether such claim is based upon any of the above stated reasons or otherwise. Results relate only to the samples identified above. This report shall not be reproduced except in full with written approval of Cardinal Laboratories.



Celey D. Keene, Lab Director/Quality Manager

**Analytical Results For:**

ETECH Environmental & Safety Solutions, Inc.  
SHANE ESTEP  
P. O. BOX 8469  
MIDLAND TX, 79708  
Fax To: (432) 563-2213

Received:	08/17/2018	Sampling Date:	08/17/2018
Reported:	08/20/2018	Sampling Type:	Soil
Project Name:	FORMER DCP PUMP STATION HISTORIC	Sampling Condition:	Cool & Intact
Project Number:	876-9521-000	Sample Received By:	Jodi Henson
Project Location:	LEA COUNTY, NM		

**Sample ID: SW SW 3 11' (H802314-05)**

BTEx 8021B		mg/kg		Analyzed By: ms					
Analyte	Result	Reporting Limit	Analyzed	Method Blank	BS	% Recovery	True Value QC	RPD	Qualifier
Benzene*	<0.050	0.050	08/20/2018	ND	1.93	96.4	2.00	2.58	
Toluene*	<0.050	0.050	08/20/2018	ND	1.85	92.7	2.00	2.51	
Ethylbenzene*	<0.050	0.050	08/20/2018	ND	1.88	94.2	2.00	2.39	
Total Xylenes*	<0.150	0.150	08/20/2018	ND	5.72	95.4	6.00	2.22	
Total BTEx	<0.300	0.300	08/20/2018	ND					

Surrogate: 4-Bromofluorobenzene (PID) 93.0 % 69.8-142

TPH 8015M		mg/kg		Analyzed By: MS					
Analyte	Result	Reporting Limit	Analyzed	Method Blank	BS	% Recovery	True Value QC	RPD	Qualifier
GRO C6-C10*	<10.0	10.0	08/20/2018	ND	195	97.3	200	1.13	
DRO >C10-C28*	193	10.0	08/20/2018	ND	204	102	200	1.75	
EXT DRO >C28-C36	28.6	10.0	08/20/2018	ND					

Surrogate: 1-Chlorooctane 91.4 % 41-142

Surrogate: 1-Chlorooctadecane 94.2 % 37.6-147

Cardinal Laboratories

\*=Accredited Analyte

PLEASE NOTE: Liability and Damages. Cardinal's liability and client's exclusive remedy for any claim arising, whether based in contract or tort, shall be limited to the amount paid by client for analyses. All claims, including those for negligence and any other cause whatsoever shall be deemed waived unless made in writing and received by Cardinal within thirty (30) days after completion of the applicable service. In no event shall Cardinal be liable for incidental or consequential damages, including, without limitation, business interruptions, loss of use, or loss of profits incurred by client, its subsidiaries, affiliates or successors arising out of or related to the performance of the services hereunder by Cardinal, regardless of whether such claim is based upon any of the above stated reasons or otherwise. Results relate only to the samples identified above. This report shall not be reproduced except in full with written approval of Cardinal Laboratories.



Celey D. Keene, Lab Director/Quality Manager

**Analytical Results For:**

ETECH Environmental & Safety Solutions, Inc.  
SHANE ESTEP  
P. O. BOX 8469  
MIDLAND TX, 79708  
Fax To: (432) 563-2213

Received:	08/17/2018	Sampling Date:	08/17/2018
Reported:	08/20/2018	Sampling Type:	Soil
Project Name:	FORMER DCP PUMP STATION HISTORIC	Sampling Condition:	Cool & Intact
Project Number:	876-9521-000	Sample Received By:	Jodi Henson
Project Location:	LEA COUNTY, NM		

**Sample ID: NW SW 3 11' (H802314-06)**

BTEx 8021B		mg/kg		Analyzed By: ms					
Analyte	Result	Reporting Limit	Analyzed	Method Blank	BS	% Recovery	True Value QC	RPD	Qualifier
Benzene*	<0.050	0.050	08/20/2018	ND	1.93	96.4	2.00	2.58	
Toluene*	<0.050	0.050	08/20/2018	ND	1.85	92.7	2.00	2.51	
Ethylbenzene*	<0.050	0.050	08/20/2018	ND	1.88	94.2	2.00	2.39	
Total Xylenes*	<0.150	0.150	08/20/2018	ND	5.72	95.4	6.00	2.22	
Total BTEX	<0.300	0.300	08/20/2018	ND					

Surrogate: 4-Bromofluorobenzene (PID) 101 % 69.8-142

TPH 8015M		mg/kg		Analyzed By: MS					
Analyte	Result	Reporting Limit	Analyzed	Method Blank	BS	% Recovery	True Value QC	RPD	Qualifier
GRO C6-C10*	<10.0	10.0	08/20/2018	ND	195	97.3	200	1.13	
DRO >C10-C28*	1250	10.0	08/20/2018	ND	204	102	200	1.75	
EXT DRO >C28-C36	187	10.0	08/20/2018	ND					

Surrogate: 1-Chlorooctane 95.5 % 41-142

Surrogate: 1-Chlorooctadecane 140 % 37.6-147

Cardinal Laboratories

\*=Accredited Analyte

PLEASE NOTE: Liability and Damages. Cardinal's liability and client's exclusive remedy for any claim arising, whether based in contract or tort, shall be limited to the amount paid by client for analyses. All claims, including those for negligence and any other cause whatsoever shall be deemed waived unless made in writing and received by Cardinal within thirty (30) days after completion of the applicable service. In no event shall Cardinal be liable for incidental or consequential damages, including, without limitation, business interruptions, loss of use, or loss of profits incurred by client, its subsidiaries, affiliates or successors arising out of or related to the performance of the services hereunder by Cardinal, regardless of whether such claim is based upon any of the above stated reasons or otherwise. Results relate only to the samples identified above. This report shall not be reproduced except in full with written approval of Cardinal Laboratories.



Celey D. Keene, Lab Director/Quality Manager

### Notes and Definitions

S-06	The recovery of this surrogate is outside control limits due to sample dilution required from high analyte concentration and/or matrix interference's.
S-04	The surrogate recovery for this sample is outside of established control limits due to a sample matrix effect.
QR-03	The RPD value for the sample duplicate or MS/MSD was outside of QC acceptance limits due to matrix interference. QC batch accepted based on LCS and/or LCSD recovery and/or RPD values.
QM-07	The spike recovery was outside acceptance limits for the MS and/or MSD. The batch was accepted based on acceptable LCS recovery.
ND	Analyte NOT DETECTED at or above the reporting limit
RPD	Relative Percent Difference
**	Samples not received at proper temperature of 6°C or below.
***	Insufficient time to reach temperature.
-	Chloride by SM4500Cl-B does not require samples be received at or below 6°C Samples reported on an as received basis (wet) unless otherwise noted on report



---

Celey D. Keene, Lab Director/Quality Manager

101 East Marland, Hobbs, NM 88240  
(575) 393-2326 FAX (575) 393-2476

+ Cardinal cannot accept verbal changes Please for written changes to (K75) 303-2326



PHONE (575) 393-2326 ° 101 E. MARLAND ° HOBBS, NM 88240

August 23, 2018

SHANE ESTEP

ETECH Environmental & Safety Solutions, Inc.

P. O. BOX 8469

MIDLAND, TX 79708

RE: FORMER DCP PUMP STATION HISTORICAL RELEASE

Enclosed are the results of analyses for samples received by the laboratory on 08/22/18 16:45.

Cardinal Laboratories is accredited through Texas NELAP under certificate number T104704398-18-11. Accreditation applies to drinking water, non-potable water and solid and chemical materials. All accredited analytes are denoted by an asterisk (\*). For a complete list of accredited analytes and matrices visit the TCEQ website at [www.tceq.texas.gov/field/ga/lab\\_accred\\_certif.html](http://www.tceq.texas.gov/field/ga/lab_accred_certif.html).

Cardinal Laboratories is accredited through the State of Colorado Department of Public Health and Environment for:

Method EPA 552.2	Total Haloacetic Acids (HAA-5)
Method EPA 524.2	Total Trihalomethanes (TTHM)
Method EPA 524.4	Regulated VOCs (V1, V2, V3)

Cardinal Laboratories is accredited through the State of New Mexico Environment Department for:

Method SM 9223-B	Total Coliform and E. coli (Colilert MMO-MUG)
Method EPA 524.2	Regulated VOCs and Total Trihalomethanes (TTHM)
Method EPA 552.2	Total Haloacetic Acids (HAA-5)

Accreditation applies to public drinking water matrices for State of Colorado and New Mexico.

This report meets NELAP requirements and is made up of a cover page, analytical results, and a copy of the original chain-of-custody. If you have any questions concerning this report, please feel free to contact me.

Sincerely,

Celey D. Keene

Lab Director/Quality Manager

**Analytical Results For:**

ETECH Environmental & Safety Solutions, Inc.  
P. O. BOX 8469  
MIDLAND TX, 79708

Project: FORMER DCP PUMP STATION HIST  
Project Number: 876-9521-000  
Project Manager: SHANE ESTEP  
Fax To: (432) 563-2213

Reported:  
23-Aug-18 14:23

Sample ID	Laboratory ID	Matrix	Date Sampled	Date Received
BH 8 29'	H802349-01	Soil	22-Aug-18 14:45	22-Aug-18 16:45
NWSW 4 26'	H802349-02	Soil	22-Aug-18 14:50	22-Aug-18 16:45
NESW 4 26'	H802349-03	Soil	22-Aug-18 15:00	22-Aug-18 16:45
SESW 4 26'	H802349-04	Soil	22-Aug-18 15:05	22-Aug-18 16:45
SWSW 4 26'	H802349-05	Soil	22-Aug-18 15:10	22-Aug-18 16:45
SESW 3A 14'	H802349-06	Soil	22-Aug-18 15:40	22-Aug-18 16:45
NSW 3 14'	H802349-07	Soil	22-Aug-18 15:45	22-Aug-18 16:45
SSW 3 14'	H802349-08	Soil	22-Aug-18 15:50	22-Aug-18 16:45
BH 7 17'	H802349-09	Soil	22-Aug-18 15:55	22-Aug-18 16:45
BH 4A 20'	H802349-10	Soil	22-Aug-18 16:00	22-Aug-18 16:45
NESW 2A 17'	H802349-11	Soil	22-Aug-18 16:05	22-Aug-18 16:45

Cardinal Laboratories

\*=Accredited Analyte

PLEASE NOTE: Liability and Damages. Cardinal's liability and client's exclusive remedy for any claim arising, whether based in contract or tort, shall be limited to the amount paid by client for analyses. All claims, including those for negligence or any other cause whatsoever shall be deemed waived unless made in writing and received by Cardinal within thirty (30) days after completion of the applicable service. In no event shall Cardinal be liable for incidental or consequential damage including, without limitation, business interruptions, loss of use, or loss of profits incurred by client, its subsidiaries, affiliates or successors arising out of or related to the performance of the services hereunder by Cardinal, regardless of whether such claim is based upon any of the above stated reasons or otherwise. Results relate only to the samples identified above. This report shall not be reproduced except in full with written approval of Cardinal Laboratories.



Celey D. Keene, Lab Director/Quality Manager

### Analytical Results For:

ETECH Environmental & Safety Solutions, Inc.  
P. O. BOX 8469  
MIDLAND TX, 79708

Project: FORMER DCP PUMP STATION HIST  
Project Number: 876-9521-000  
Project Manager: SHANE ESTEP  
Fax To: (432) 563-2213

Reported:  
23-Aug-18 14:23

### BH 8 29' H802349-01 (Soil)

Analyte	Result	MDL	Reporting Limit	Units	Dilution	Batch	Analyst	Analyzed	Method	Notes
---------	--------	-----	-----------------	-------	----------	-------	---------	----------	--------	-------

### Cardinal Laboratories

#### Volatile Organic Compounds by EPA Method 8021

Benzene*	<0.050		0.050	mg/kg	50	8082304	ms	23-Aug-18	8021B	
Toluene*	<0.050		0.050	mg/kg	50	8082304	ms	23-Aug-18	8021B	
Ethylbenzene*	<0.050		0.050	mg/kg	50	8082304	ms	23-Aug-18	8021B	
Total Xylenes*	<0.150		0.150	mg/kg	50	8082304	ms	23-Aug-18	8021B	
Total BTEX	<0.300		0.300	mg/kg	50	8082304	ms	23-Aug-18	8021B	
Surrogate: 4-Bromofluorobenzene (PID)			96.0 %	69.8-142		8082304	ms	23-Aug-18	8021B	

#### Petroleum Hydrocarbons by GC FID

GRO C6-C10*	<10.0		10.0	mg/kg	1	8082216	MS	23-Aug-18	8015B	
DRO >C10-C28*	16.2		10.0	mg/kg	1	8082216	MS	23-Aug-18	8015B	
EXT DRO >C28-C36	<10.0		10.0	mg/kg	1	8082216	MS	23-Aug-18	8015B	
Surrogate: 1-Chlorooctane			96.7 %	41-142		8082216	MS	23-Aug-18	8015B	
Surrogate: 1-Chlorooctadecane			91.9 %	37.6-147		8082216	MS	23-Aug-18	8015B	

Cardinal Laboratories

\*=Accredited Analyte

PLEASE NOTE: Liability and Damages. Cardinal's liability and client's exclusive remedy for any claim arising, whether based in contract or tort, shall be limited to the amount paid by client for analyses. All claims, including those for negligence or any other cause whatsoever shall be deemed waived unless made in writing and received by Cardinal within thirty (30) days after completion of the applicable service. In no event shall Cardinal be liable for incidental or consequential damage including, without limitation, business interruptions, loss of use, or loss of profits incurred by client, its subsidiaries, affiliates or successors arising out of or related to the performance of the services hereunder by Cardinal, regardless of whether such claim is based upon any of the above stated reasons or otherwise. Results relate only to the samples identified above. This report shall not be reproduced except in full with written approval of Cardinal Laboratories.



Celey D. Keene, Lab Director/Quality Manager

### Analytical Results For:

ETECH Environmental & Safety Solutions, Inc.  
P. O. BOX 8469  
MIDLAND TX, 79708

Project: FORMER DCP PUMP STATION HIST  
Project Number: 876-9521-000  
Project Manager: SHANE ESTEP  
Fax To: (432) 563-2213

Reported:  
23-Aug-18 14:23

### NWSW 4 26' H802349-02 (Soil)

Analyte	Result	MDL	Reporting Limit	Units	Dilution	Batch	Analyst	Analyzed	Method	Notes
---------	--------	-----	-----------------	-------	----------	-------	---------	----------	--------	-------

#### Cardinal Laboratories

#### Volatile Organic Compounds by EPA Method 8021

Benzene*	<0.050		0.050	mg/kg	50	8082304	ms	23-Aug-18	8021B	
Toluene*	<0.050		0.050	mg/kg	50	8082304	ms	23-Aug-18	8021B	
Ethylbenzene*	<b>0.160</b>		0.050	mg/kg	50	8082304	ms	23-Aug-18	8021B	
Total Xylenes*	<b>0.669</b>		0.150	mg/kg	50	8082304	ms	23-Aug-18	8021B	
Total BTEX	<b>0.829</b>		0.300	mg/kg	50	8082304	ms	23-Aug-18	8021B	
Surrogate: 4-Bromofluorobenzene (PID)			122 %	69.8-142		8082304	ms	23-Aug-18	8021B	

#### Petroleum Hydrocarbons by GC FID

**S-06**

GRO C6-C10*	<b>95.4</b>		50.0	mg/kg	5	8082216	MS	23-Aug-18	8015B	
DRO >C10-C28*	<b>3600</b>		50.0	mg/kg	5	8082216	MS	23-Aug-18	8015B	
EXT DRO >C28-C36	<b>375</b>		50.0	mg/kg	5	8082216	MS	23-Aug-18	8015B	
Surrogate: 1-Chlorooctane			117 %	41-142		8082216	MS	23-Aug-18	8015B	
Surrogate: 1-Chlorooctadecane			239 %	37.6-147		8082216	MS	23-Aug-18	8015B	

Cardinal Laboratories

\*=Accredited Analyte

PLEASE NOTE: Liability and Damages. Cardinal's liability and client's exclusive remedy for any claim arising, whether based in contract or tort, shall be limited to the amount paid by client for analyses. All claims, including those for negligence or any other cause whatsoever shall be deemed waived unless made in writing and received by Cardinal within thirty (30) days after completion of the applicable service. In no event shall Cardinal be liable for incidental or consequential damage including, without limitation, business interruptions, loss of use, or loss of profits incurred by client, its subsidiaries, affiliates or successors arising out of or related to the performance of the services hereunder by Cardinal, regardless of whether such claim is based upon any of the above stated reasons or otherwise. Results relate only to the samples identified above. This report shall not be reproduced except in full with written approval of Cardinal Laboratories.



Celey D. Keene, Lab Director/Quality Manager

### Analytical Results For:

ETECH Environmental & Safety Solutions, Inc.  
P. O. BOX 8469  
MIDLAND TX, 79708

Project: FORMER DCP PUMP STATION HIST  
Project Number: 876-9521-000  
Project Manager: SHANE ESTEP  
Fax To: (432) 563-2213

Reported:  
23-Aug-18 14:23

### NESW 4 26' H802349-03 (Soil)

Analyte	Result	MDL	Reporting Limit	Units	Dilution	Batch	Analyst	Analyzed	Method	Notes
---------	--------	-----	-----------------	-------	----------	-------	---------	----------	--------	-------

#### Cardinal Laboratories

#### Volatile Organic Compounds by EPA Method 8021

**S-04**

Benzene*	<0.050		0.050	mg/kg	50	8082304	ms	23-Aug-18	8021B	
Toluene*	<0.050		0.050	mg/kg	50	8082304	ms	23-Aug-18	8021B	
Ethylbenzene*	<b>0.306</b>		0.050	mg/kg	50	8082304	ms	23-Aug-18	8021B	
Total Xylenes*	<b>0.638</b>		0.150	mg/kg	50	8082304	ms	23-Aug-18	8021B	
Total BTEX	<b>0.944</b>		0.300	mg/kg	50	8082304	ms	23-Aug-18	8021B	
Surrogate: 4-Bromofluorobenzene (PID)			153 %	69.8-142		8082304	ms	23-Aug-18	8021B	

#### Petroleum Hydrocarbons by GC FID

**S-06**

GRO C6-C10*	<b>103</b>		50.0	mg/kg	5	8082216	MS	23-Aug-18	8015B	
DRO >C10-C28*	<b>2920</b>		50.0	mg/kg	5	8082216	MS	23-Aug-18	8015B	
EXT DRO >C28-C36	<b>331</b>		50.0	mg/kg	5	8082216	MS	23-Aug-18	8015B	
Surrogate: 1-Chlorooctane			106 %	41-142		8082216	MS	23-Aug-18	8015B	
Surrogate: 1-Chlorooctadecane			198 %	37.6-147		8082216	MS	23-Aug-18	8015B	

Cardinal Laboratories

\*=Accredited Analyte

PLEASE NOTE: Liability and Damages. Cardinal's liability and client's exclusive remedy for any claim arising, whether based in contract or tort, shall be limited to the amount paid by client for analyses. All claims, including those for negligence or any other cause whatsoever shall be deemed waived unless made in writing and received by Cardinal within thirty (30) days after completion of the applicable service. In no event shall Cardinal be liable for incidental or consequential damage including, without limitation, business interruptions, loss of use, or loss of profits incurred by client, its subsidiaries, affiliates or successors arising out of or related to the performance of the services hereunder by Cardinal, regardless of whether such claim is based upon any of the above stated reasons or otherwise. Results relate only to the samples identified above. This report shall not be reproduced except in full with written approval of Cardinal Laboratories.



Celey D. Keene, Lab Director/Quality Manager

### Analytical Results For:

ETECH Environmental & Safety Solutions, Inc.  
P. O. BOX 8469  
MIDLAND TX, 79708

Project: FORMER DCP PUMP STATION HIST  
Project Number: 876-9521-000  
Project Manager: SHANE ESTEP  
Fax To: (432) 563-2213

Reported:  
23-Aug-18 14:23

### SESW 4 26' H802349-04 (Soil)

Analyte	Result	MDL	Reporting Limit	Units	Dilution	Batch	Analyst	Analyzed	Method	Notes
---------	--------	-----	-----------------	-------	----------	-------	---------	----------	--------	-------

#### Cardinal Laboratories

#### Volatile Organic Compounds by EPA Method 8021

Benzene*	<0.050		0.050	mg/kg	50	8082304	ms	23-Aug-18	8021B	
Toluene*	<0.050		0.050	mg/kg	50	8082304	ms	23-Aug-18	8021B	
Ethylbenzene*	<0.050		0.050	mg/kg	50	8082304	ms	23-Aug-18	8021B	
Total Xylenes*	<0.150		0.150	mg/kg	50	8082304	ms	23-Aug-18	8021B	
Total BTEX	<0.300		0.300	mg/kg	50	8082304	ms	23-Aug-18	8021B	
Surrogate: 4-Bromofluorobenzene (PID)			96.0 %	69.8-142		8082304	ms	23-Aug-18	8021B	

#### Petroleum Hydrocarbons by GC FID

GRO C6-C10*	<10.0		10.0	mg/kg	1	8082216	MS	23-Aug-18	8015B	
DRO >C10-C28*	18.4		10.0	mg/kg	1	8082216	MS	23-Aug-18	8015B	
EXT DRO >C28-C36	<10.0		10.0	mg/kg	1	8082216	MS	23-Aug-18	8015B	
Surrogate: 1-Chlorooctane			106 %	41-142		8082216	MS	23-Aug-18	8015B	
Surrogate: 1-Chlorooctadecane			99.9 %	37.6-147		8082216	MS	23-Aug-18	8015B	

Cardinal Laboratories

\*=Accredited Analyte

PLEASE NOTE: Liability and Damages. Cardinal's liability and client's exclusive remedy for any claim arising, whether based in contract or tort, shall be limited to the amount paid by client for analyses. All claims, including those for negligence or any other cause whatsoever shall be deemed waived unless made in writing and received by Cardinal within thirty (30) days after completion of the applicable service. In no event shall Cardinal be liable for incidental or consequential damage including, without limitation, business interruptions, loss of use, or loss of profits incurred by client, its subsidiaries, affiliates or successors arising out of or related to the performance of the services hereunder by Cardinal, regardless of whether such claim is based upon any of the above stated reasons or otherwise. Results relate only to the samples identified above. This report shall not be reproduced except in full with written approval of Cardinal Laboratories.



Celey D. Keene, Lab Director/Quality Manager

### Analytical Results For:

ETECH Environmental & Safety Solutions, Inc.  
P. O. BOX 8469  
MIDLAND TX, 79708

Project: FORMER DCP PUMP STATION HIST  
Project Number: 876-9521-000  
Project Manager: SHANE ESTEP  
Fax To: (432) 563-2213

Reported:  
23-Aug-18 14:23

### SWSW 4 26' H802349-05 (Soil)

Analyte	Result	MDL	Reporting Limit	Units	Dilution	Batch	Analyst	Analyzed	Method	Notes
---------	--------	-----	-----------------	-------	----------	-------	---------	----------	--------	-------

#### Cardinal Laboratories

#### Volatile Organic Compounds by EPA Method 8021

Benzene*	<0.050		0.050	mg/kg	50	8082304	ms	23-Aug-18	8021B	
Toluene*	<0.050		0.050	mg/kg	50	8082304	ms	23-Aug-18	8021B	
Ethylbenzene*	<0.050		0.050	mg/kg	50	8082304	ms	23-Aug-18	8021B	
Total Xylenes*	<0.150		0.150	mg/kg	50	8082304	ms	23-Aug-18	8021B	
Total BTEX	<0.300		0.300	mg/kg	50	8082304	ms	23-Aug-18	8021B	
Surrogate: 4-Bromofluorobenzene (PID)			97.3 %	69.8-142		8082304	ms	23-Aug-18	8021B	

#### Petroleum Hydrocarbons by GC FID

GRO C6-C10*	<10.0		10.0	mg/kg	1	8082216	MS	23-Aug-18	8015B	
DRO >C10-C28*	228		10.0	mg/kg	1	8082216	MS	23-Aug-18	8015B	
EXT DRO >C28-C36	17.6		10.0	mg/kg	1	8082216	MS	23-Aug-18	8015B	
Surrogate: 1-Chlorooctane			87.9 %	41-142		8082216	MS	23-Aug-18	8015B	
Surrogate: 1-Chlorooctadecane			92.6 %	37.6-147		8082216	MS	23-Aug-18	8015B	

Cardinal Laboratories

\*=Accredited Analyte

PLEASE NOTE: Liability and Damages. Cardinal's liability and client's exclusive remedy for any claim arising, whether based in contract or tort, shall be limited to the amount paid by client for analyses. All claims, including those for negligence or any other cause whatsoever shall be deemed waived unless made in writing and received by Cardinal within thirty (30) days after completion of the applicable service. In no event shall Cardinal be liable for incidental or consequential damage including, without limitation, business interruptions, loss of use, or loss of profits incurred by client, its subsidiaries, affiliates or successors arising out of or related to the performance of the services hereunder by Cardinal, regardless of whether such claim is based upon any of the above stated reasons or otherwise. Results relate only to the samples identified above. This report shall not be reproduced except in full with written approval of Cardinal Laboratories.



Celey D. Keene, Lab Director/Quality Manager

### Analytical Results For:

ETECH Environmental & Safety Solutions, Inc.  
P. O. BOX 8469  
MIDLAND TX, 79708

Project: FORMER DCP PUMP STATION HIST  
Project Number: 876-9521-000  
Project Manager: SHANE ESTEP  
Fax To: (432) 563-2213

Reported:  
23-Aug-18 14:23

### SESW 3A 14' H802349-06 (Soil)

Analyte	Result	MDL	Reporting Limit	Units	Dilution	Batch	Analyst	Analyzed	Method	Notes
---------	--------	-----	-----------------	-------	----------	-------	---------	----------	--------	-------

### Cardinal Laboratories

#### Volatile Organic Compounds by EPA Method 8021

Benzene*	<0.050		0.050	mg/kg	50	8082304	ms	23-Aug-18	8021B	
Toluene*	<0.050		0.050	mg/kg	50	8082304	ms	23-Aug-18	8021B	
Ethylbenzene*	<0.050		0.050	mg/kg	50	8082304	ms	23-Aug-18	8021B	
Total Xylenes*	<0.150		0.150	mg/kg	50	8082304	ms	23-Aug-18	8021B	
Total BTEX	<0.300		0.300	mg/kg	50	8082304	ms	23-Aug-18	8021B	
Surrogate: 4-Bromofluorobenzene (PID)			95.8 %	69.8-142		8082304	ms	23-Aug-18	8021B	

#### Petroleum Hydrocarbons by GC FID

GRO C6-C10*	<10.0		10.0	mg/kg	1	8082216	MS	23-Aug-18	8015B	
DRO >C10-C28*	32.9		10.0	mg/kg	1	8082216	MS	23-Aug-18	8015B	
EXT DRO >C28-C36	<10.0		10.0	mg/kg	1	8082216	MS	23-Aug-18	8015B	
Surrogate: 1-Chlorooctane			101 %	41-142		8082216	MS	23-Aug-18	8015B	
Surrogate: 1-Chlorooctadecane			96.1 %	37.6-147		8082216	MS	23-Aug-18	8015B	

Cardinal Laboratories

\*=Accredited Analyte

PLEASE NOTE: Liability and Damages. Cardinal's liability and client's exclusive remedy for any claim arising, whether based in contract or tort, shall be limited to the amount paid by client for analyses. All claims, including those for negligence or any other cause whatsoever shall be deemed waived unless made in writing and received by Cardinal within thirty (30) days after completion of the applicable service. In no event shall Cardinal be liable for incidental or consequential damage including, without limitation, business interruptions, loss of use, or loss of profits incurred by client, its subsidiaries, affiliates or successors arising out of or related to the performance of the services hereunder by Cardinal, regardless of whether such claim is based upon any of the above stated reasons or otherwise. Results relate only to the samples identified above. This report shall not be reproduced except in full with written approval of Cardinal Laboratories.



Celey D. Keene, Lab Director/Quality Manager

### Analytical Results For:

ETECH Environmental & Safety Solutions, Inc.  
P. O. BOX 8469  
MIDLAND TX, 79708

Project: FORMER DCP PUMP STATION HIST  
Project Number: 876-9521-000  
Project Manager: SHANE ESTEP  
Fax To: (432) 563-2213

Reported:  
23-Aug-18 14:23

### NSW 3 14' H802349-07 (Soil)

Analyte	Result	MDL	Reporting Limit	Units	Dilution	Batch	Analyst	Analyzed	Method	Notes
---------	--------	-----	-----------------	-------	----------	-------	---------	----------	--------	-------

#### Cardinal Laboratories

#### Volatile Organic Compounds by EPA Method 8021

Benzene*	<0.050		0.050	mg/kg	50	8082304	ms	23-Aug-18	8021B	
Toluene*	<0.050		0.050	mg/kg	50	8082304	ms	23-Aug-18	8021B	
Ethylbenzene*	<b>0.156</b>		0.050	mg/kg	50	8082304	ms	23-Aug-18	8021B	
Total Xylenes*	<b>0.216</b>		0.150	mg/kg	50	8082304	ms	23-Aug-18	8021B	
Total BTEX	<b>0.371</b>		0.300	mg/kg	50	8082304	ms	23-Aug-18	8021B	
Surrogate: 4-Bromofluorobenzene (PID)			134 %	69.8-142		8082304	ms	23-Aug-18	8021B	

#### Petroleum Hydrocarbons by GC FID

**S-06**

GRO C6-C10*	<b>113</b>		50.0	mg/kg	5	8082216	MS	23-Aug-18	8015B	
DRO >C10-C28*	<b>9750</b>		50.0	mg/kg	5	8082216	MS	23-Aug-18	8015B	
EXT DRO >C28-C36	<b>1370</b>		50.0	mg/kg	5	8082216	MS	23-Aug-18	8015B	
Surrogate: 1-Chlorooctane			136 %	41-142		8082216	MS	23-Aug-18	8015B	
Surrogate: 1-Chlorooctadecane			504 %	37.6-147		8082216	MS	23-Aug-18	8015B	

Cardinal Laboratories

\*=Accredited Analyte

PLEASE NOTE: Liability and Damages. Cardinal's liability and client's exclusive remedy for any claim arising, whether based in contract or tort, shall be limited to the amount paid by client for analyses. All claims, including those for negligence or any other cause whatsoever shall be deemed waived unless made in writing and received by Cardinal within thirty (30) days after completion of the applicable service. In no event shall Cardinal be liable for incidental or consequential damage including, without limitation, business interruptions, loss of use, or loss of profits incurred by client, its subsidiaries, affiliates or successors arising out of or related to the performance of the services hereunder by Cardinal, regardless of whether such claim is based upon any of the above stated reasons or otherwise. Results relate only to the samples identified above. This report shall not be reproduced except in full with written approval of Cardinal Laboratories.



Celey D. Keene, Lab Director/Quality Manager

### Analytical Results For:

ETECH Environmental & Safety Solutions, Inc.  
P. O. BOX 8469  
MIDLAND TX, 79708

Project: FORMER DCP PUMP STATION HIST  
Project Number: 876-9521-000  
Project Manager: SHANE ESTEP  
Fax To: (432) 563-2213

Reported:  
23-Aug-18 14:23

### SSW 3 14' H802349-08 (Soil)

Analyte	Result	MDL	Reporting Limit	Units	Dilution	Batch	Analyst	Analyzed	Method	Notes
---------	--------	-----	-----------------	-------	----------	-------	---------	----------	--------	-------

#### Cardinal Laboratories

#### Volatile Organic Compounds by EPA Method 8021

Benzene*	<0.050		0.050	mg/kg	50	8082304	ms	23-Aug-18	8021B	
Toluene*	<0.050		0.050	mg/kg	50	8082304	ms	23-Aug-18	8021B	
Ethylbenzene*	<0.050		0.050	mg/kg	50	8082304	ms	23-Aug-18	8021B	
Total Xylenes*	<0.150		0.150	mg/kg	50	8082304	ms	23-Aug-18	8021B	
Total BTEX	<0.300		0.300	mg/kg	50	8082304	ms	23-Aug-18	8021B	
Surrogate: 4-Bromofluorobenzene (PID)			95.9 %	69.8-142		8082304	ms	23-Aug-18	8021B	

#### Petroleum Hydrocarbons by GC FID

GRO C6-C10*	<10.0		10.0	mg/kg	1	8082216	MS	23-Aug-18	8015B	
DRO >C10-C28*	11.4		10.0	mg/kg	1	8082216	MS	23-Aug-18	8015B	
EXT DRO >C28-C36	<10.0		10.0	mg/kg	1	8082216	MS	23-Aug-18	8015B	
Surrogate: 1-Chlorooctane			99.3 %	41-142		8082216	MS	23-Aug-18	8015B	
Surrogate: 1-Chlorooctadecane			93.2 %	37.6-147		8082216	MS	23-Aug-18	8015B	

Cardinal Laboratories

\*=Accredited Analyte

PLEASE NOTE: Liability and Damages. Cardinal's liability and client's exclusive remedy for any claim arising, whether based in contract or tort, shall be limited to the amount paid by client for analyses. All claims, including those for negligence or any other cause whatsoever shall be deemed waived unless made in writing and received by Cardinal within thirty (30) days after completion of the applicable service. In no event shall Cardinal be liable for incidental or consequential damage including, without limitation, business interruptions, loss of use, or loss of profits incurred by client, its subsidiaries, affiliates or successors arising out of or related to the performance of the services hereunder by Cardinal, regardless of whether such claim is based upon any of the above stated reasons or otherwise. Results relate only to the samples identified above. This report shall not be reproduced except in full with written approval of Cardinal Laboratories.



Celey D. Keene, Lab Director/Quality Manager

### Analytical Results For:

ETECH Environmental & Safety Solutions, Inc.  
P. O. BOX 8469  
MIDLAND TX, 79708

Project: FORMER DCP PUMP STATION HIST  
Project Number: 876-9521-000  
Project Manager: SHANE ESTEP  
Fax To: (432) 563-2213

Reported:  
23-Aug-18 14:23

### BH 7 17' H802349-09 (Soil)

Analyte	Result	MDL	Reporting Limit	Units	Dilution	Batch	Analyst	Analyzed	Method	Notes
---------	--------	-----	-----------------	-------	----------	-------	---------	----------	--------	-------

### Cardinal Laboratories

#### Volatile Organic Compounds by EPA Method 8021

Benzene*	<0.050		0.050	mg/kg	50	8082304	ms	23-Aug-18	8021B	
Toluene*	<0.050		0.050	mg/kg	50	8082304	ms	23-Aug-18	8021B	
Ethylbenzene*	<0.050		0.050	mg/kg	50	8082304	ms	23-Aug-18	8021B	
Total Xylenes*	<0.150		0.150	mg/kg	50	8082304	ms	23-Aug-18	8021B	
Total BTEX	<0.300		0.300	mg/kg	50	8082304	ms	23-Aug-18	8021B	
Surrogate: 4-Bromofluorobenzene (PID)			95.9 %	69.8-142		8082304	ms	23-Aug-18	8021B	

#### Petroleum Hydrocarbons by GC FID

GRO C6-C10*	<10.0		10.0	mg/kg	1	8082216	MS	23-Aug-18	8015B	
DRO >C10-C28*	389		10.0	mg/kg	1	8082216	MS	23-Aug-18	8015B	
EXT DRO >C28-C36	50.0		10.0	mg/kg	1	8082216	MS	23-Aug-18	8015B	
Surrogate: 1-Chlorooctane			95.5 %	41-142		8082216	MS	23-Aug-18	8015B	
Surrogate: 1-Chlorooctadecane			106 %	37.6-147		8082216	MS	23-Aug-18	8015B	

Cardinal Laboratories

\*=Accredited Analyte

PLEASE NOTE: Liability and Damages. Cardinal's liability and client's exclusive remedy for any claim arising, whether based in contract or tort, shall be limited to the amount paid by client for analyses. All claims, including those for negligence or any other cause whatsoever shall be deemed waived unless made in writing and received by Cardinal within thirty (30) days after completion of the applicable service. In no event shall Cardinal be liable for incidental or consequential damage including, without limitation, business interruptions, loss of use, or loss of profits incurred by client, its subsidiaries, affiliates or successors arising out of or related to the performance of the services hereunder by Cardinal, regardless of whether such claim is based upon any of the above stated reasons or otherwise. Results relate only to the samples identified above. This report shall not be reproduced except in full with written approval of Cardinal Laboratories.



Celey D. Keene, Lab Director/Quality Manager

### Analytical Results For:

ETECH Environmental & Safety Solutions, Inc.  
P. O. BOX 8469  
MIDLAND TX, 79708

Project: FORMER DCP PUMP STATION HIST  
Project Number: 876-9521-000  
Project Manager: SHANE ESTEP  
Fax To: (432) 563-2213

Reported:  
23-Aug-18 14:23

### BH 4A 20' H802349-10 (Soil)

Analyte	Result	MDL	Reporting Limit	Units	Dilution	Batch	Analyst	Analyzed	Method	Notes
---------	--------	-----	-----------------	-------	----------	-------	---------	----------	--------	-------

#### Cardinal Laboratories

#### Volatile Organic Compounds by EPA Method 8021

**S-04**

Benzene*	<0.050		0.050	mg/kg	50	8082304	ms	23-Aug-18	8021B	
Toluene*	<0.050		0.050	mg/kg	50	8082304	ms	23-Aug-18	8021B	
Ethylbenzene*	<0.050		0.050	mg/kg	50	8082304	ms	23-Aug-18	8021B	
<b>Total Xylenes*</b>	<b>0.625</b>		0.150	mg/kg	50	8082304	ms	23-Aug-18	8021B	
<b>Total BTEX</b>	<b>0.625</b>		0.300	mg/kg	50	8082304	ms	23-Aug-18	8021B	
<i>Surrogate: 4-Bromofluorobenzene (PID)</i>			170 %	69.8-142		8082304	ms	23-Aug-18	8021B	

#### Petroleum Hydrocarbons by GC FID

**S-06**

<b>GRO C6-C10*</b>	<b>113</b>		50.0	mg/kg	5	8082216	MS	23-Aug-18	8015B	
<b>DRO &gt;C10-C28*</b>	<b>3720</b>		50.0	mg/kg	5	8082216	MS	23-Aug-18	8015B	
<b>EXT DRO &gt;C28-C36</b>	<b>563</b>		50.0	mg/kg	5	8082216	MS	23-Aug-18	8015B	
<i>Surrogate: 1-Chlorooctane</i>			112 %	41-142		8082216	MS	23-Aug-18	8015B	
<i>Surrogate: 1-Chlorooctadecane</i>			247 %	37.6-147		8082216	MS	23-Aug-18	8015B	

Cardinal Laboratories

\*=Accredited Analyte

PLEASE NOTE: Liability and Damages. Cardinal's liability and client's exclusive remedy for any claim arising, whether based in contract or tort, shall be limited to the amount paid by client for analyses. All claims, including those for negligence or any other cause whatsoever shall be deemed waived unless made in writing and received by Cardinal within thirty (30) days after completion of the applicable service. In no event shall Cardinal be liable for incidental or consequential damage including, without limitation, business interruptions, loss of use, or loss of profits incurred by client, its subsidiaries, affiliates or successors arising out of or related to the performance of the services hereunder by Cardinal, regardless of whether such claim is based upon any of the above stated reasons or otherwise. Results relate only to the samples identified above. This report shall not be reproduced except in full with written approval of Cardinal Laboratories.



Celey D. Keene, Lab Director/Quality Manager

### Analytical Results For:

ETECH Environmental & Safety Solutions, Inc.  
P. O. BOX 8469  
MIDLAND TX, 79708

Project: FORMER DCP PUMP STATION HIST  
Project Number: 876-9521-000  
Project Manager: SHANE ESTEP  
Fax To: (432) 563-2213

Reported:  
23-Aug-18 14:23

### NESW 2A 17'

### H802349-11 (Soil)

Analyte	Result	MDL	Reporting Limit	Units	Dilution	Batch	Analyst	Analyzed	Method	Notes
---------	--------	-----	-----------------	-------	----------	-------	---------	----------	--------	-------

### Cardinal Laboratories

#### Volatile Organic Compounds by EPA Method 8021

**S-04**

Benzene*	<0.050		0.050	mg/kg	50	8082304	ms	23-Aug-18	8021B	
<b>Toluene*</b>	<b>0.082</b>		0.050	mg/kg	50	8082304	ms	23-Aug-18	8021B	
<b>Ethylbenzene*</b>	<b>0.901</b>		0.050	mg/kg	50	8082304	ms	23-Aug-18	8021B	
<b>Total Xylenes*</b>	<b>2.70</b>		0.150	mg/kg	50	8082304	ms	23-Aug-18	8021B	
<b>Total BTEX</b>	<b>3.69</b>		0.300	mg/kg	50	8082304	ms	23-Aug-18	8021B	
<i>Surrogate: 4-Bromofluorobenzene (PID)</i>			186 %	69.8-142		8082304	ms	23-Aug-18	8021B	

#### Petroleum Hydrocarbons by GC FID

**S-06**

<b>GRO C6-C10*</b>	<b>349</b>		50.0	mg/kg	5	8082216	MS	23-Aug-18	8015B	
<b>DRO &gt;C10-C28*</b>	<b>4110</b>		50.0	mg/kg	5	8082216	MS	23-Aug-18	8015B	
<b>EXT DRO &gt;C28-C36</b>	<b>419</b>		50.0	mg/kg	5	8082216	MS	23-Aug-18	8015B	
<i>Surrogate: 1-Chlorooctane</i>			150 %	41-142		8082216	MS	23-Aug-18	8015B	
<i>Surrogate: 1-Chlorooctadecane</i>			255 %	37.6-147		8082216	MS	23-Aug-18	8015B	

Cardinal Laboratories

\*=Accredited Analyte

PLEASE NOTE: Liability and Damages. Cardinal's liability and client's exclusive remedy for any claim arising, whether based in contract or tort, shall be limited to the amount paid by client for analyses. All claims, including those for negligence or any other cause whatsoever shall be deemed waived unless made in writing and received by Cardinal within thirty (30) days after completion of the applicable service. In no event shall Cardinal be liable for incidental or consequential damage including, without limitation, business interruptions, loss of use, or loss of profits incurred by client, its subsidiaries, affiliates or successors arising out of or related to the performance of the services hereunder by Cardinal, regardless of whether such claim is based upon any of the above stated reasons or otherwise. Results relate only to the samples identified above. This report shall not be reproduced except in full with written approval of Cardinal Laboratories.



Celey D. Keene, Lab Director/Quality Manager

### Analytical Results For:

ETECH Environmental & Safety Solutions, Inc.  
P. O. BOX 8469  
MIDLAND TX, 79708

Project: FORMER DCP PUMP STATION HIST  
Project Number: 876-9521-000  
Project Manager: SHANE ESTEP  
Fax To: (432) 563-2213

Reported:  
23-Aug-18 14:23

### Volatile Organic Compounds by EPA Method 8021 - Quality Control

#### Cardinal Laboratories

Analyte	Result	Reporting Limit	Units	Spike Level	Source Result	%REC Limits	RPD	RPD Limit	Notes
---------	--------	--------------------	-------	----------------	------------------	----------------	-----	--------------	-------

#### Batch 8082304 - Volatiles

##### Blank (8082304-BLK1)

Prepared & Analyzed: 23-Aug-18

Benzene	ND	0.050	mg/kg						
Toluene	ND	0.050	mg/kg						
Ethylbenzene	ND	0.050	mg/kg						
Total Xylenes	ND	0.150	mg/kg						
Total BTX	ND	0.300	mg/kg						
Surrogate: 4-Bromofluorobenzene (PID)	0.0973		mg/kg	0.100		97.3	69.8-142		

##### LCS (8082304-BS1)

Prepared & Analyzed: 23-Aug-18

Benzene	1.96	0.050	mg/kg	2.00		98.0	74.5-124		
Toluene	1.89	0.050	mg/kg	2.00		94.7	78.8-122		
Ethylbenzene	1.92	0.050	mg/kg	2.00		96.1	78.6-122		
Total Xylenes	5.83	0.150	mg/kg	6.00		97.1	79.7-123		
Surrogate: 4-Bromofluorobenzene (PID)	0.0951		mg/kg	0.100		95.1	69.8-142		

##### LCS Dup (8082304-BSD1)

Prepared & Analyzed: 23-Aug-18

Benzene	1.96	0.050	mg/kg	2.00		98.0	74.5-124	0.00964	15.2
Toluene	1.90	0.050	mg/kg	2.00		94.9	78.8-122	0.233	15.1
Ethylbenzene	1.91	0.050	mg/kg	2.00		95.7	78.6-122	0.417	15.4
Total Xylenes	5.81	0.150	mg/kg	6.00		96.8	79.7-123	0.396	15.2
Surrogate: 4-Bromofluorobenzene (PID)	0.0951		mg/kg	0.100		95.1	69.8-142		

Cardinal Laboratories

\*=Accredited Analyte

PLEASE NOTE: Liability and Damages. Cardinal's liability and client's exclusive remedy for any claim arising, whether based in contract or tort, shall be limited to the amount paid by client for analyses. All claims, including those for negligence or any other cause whatsoever shall be deemed waived unless made in writing and received by Cardinal within thirty (30) days after completion of the applicable service. In no event shall Cardinal be liable for incidental or consequential damage including, without limitation, business interruptions, loss of use, or loss of profits incurred by client, its subsidiaries, affiliates or successors arising out of or related to the performance of the services hereunder by Cardinal, regardless of whether such claim is based upon any of the above stated reasons or otherwise. Results relate only to the samples identified above. This report shall not be reproduced except in full with written approval of Cardinal Laboratories.



Celey D. Keene, Lab Director/Quality Manager

### Analytical Results For:

ETECH Environmental & Safety Solutions, Inc.  
P. O. BOX 8469  
MIDLAND TX, 79708

Project: FORMER DCP PUMP STATION HIST  
Project Number: 876-9521-000  
Project Manager: SHANE ESTEP  
Fax To: (432) 563-2213

Reported:  
23-Aug-18 14:23

### Petroleum Hydrocarbons by GC FID - Quality Control

#### Cardinal Laboratories

Analyte	Result	Reporting Limit	Units	Spike Level	Source Result	%REC Limits	RPD	RPD Limit	Notes
---------	--------	--------------------	-------	----------------	------------------	----------------	-----	--------------	-------

#### Batch 8082216 - General Prep - Organics

##### Blank (8082216-BLK1)

Prepared: 22-Aug-18 Analyzed: 23-Aug-18

GRO C6-C10	ND	10.0	mg/kg						
DRO >C10-C28	ND	10.0	mg/kg						
EXT DRO >C28-C36	ND	10.0	mg/kg						
Total TPH C6-C28	ND	10.0	mg/kg						
Surrogate: 1-Chlorooctane	54.4		mg/kg	50.0		109	41-142		
Surrogate: 1-Chlorooctadecane	52.2		mg/kg	50.0		104	37.6-147		

##### LCS (8082216-BS1)

Prepared: 22-Aug-18 Analyzed: 23-Aug-18

GRO C6-C10	208	10.0	mg/kg	200		104	76.5-133		
DRO >C10-C28	217	10.0	mg/kg	200		109	72.9-138		
Total TPH C6-C28	425	10.0	mg/kg	400		106	78-132		
Surrogate: 1-Chlorooctane	55.8		mg/kg	50.0		112	41-142		
Surrogate: 1-Chlorooctadecane	53.3		mg/kg	50.0		107	37.6-147		

##### LCS Dup (8082216-BS1)

Prepared: 22-Aug-18 Analyzed: 23-Aug-18

GRO C6-C10	202	10.0	mg/kg	200		101	76.5-133	3.08	20.6
DRO >C10-C28	215	10.0	mg/kg	200		107	72.9-138	1.18	20.6
Total TPH C6-C28	416	10.0	mg/kg	400		104	78-132	2.11	18
Surrogate: 1-Chlorooctane	53.9		mg/kg	50.0		108	41-142		
Surrogate: 1-Chlorooctadecane	51.8		mg/kg	50.0		104	37.6-147		

Cardinal Laboratories

\*=Accredited Analyte

PLEASE NOTE: Liability and Damages. Cardinal's liability and client's exclusive remedy for any claim arising, whether based in contract or tort, shall be limited to the amount paid by client for analyses. All claims, including those for negligence or any other cause whatsoever shall be deemed waived unless made in writing and received by Cardinal within thirty (30) days after completion of the applicable service. In no event shall Cardinal be liable for incidental or consequential damage including, without limitation, business interruptions, loss of use, or loss of profits incurred by client, its subsidiaries, affiliates or successors arising out of or related to the performance of the services hereunder by Cardinal, regardless of whether such claim is based upon any of the above stated reasons or otherwise. Results relate only to the samples identified above. This report shall not be reproduced except in full with written approval of Cardinal Laboratories.



Celey D. Keene, Lab Director/Quality Manager

### Notes and Definitions

S-06	The recovery of this surrogate is outside control limits due to sample dilution required from high analyte concentration and/or matrix interference's.
S-04	The surrogate recovery for this sample is outside of established control limits due to a sample matrix effect.
ND	Analyte NOT DETECTED at or above the reporting limit
RPD	Relative Percent Difference
**	Samples not received at proper temperature of 6°C or below.
***	Insufficient time to reach temperature.
-	Chloride by SM4500Cl-B does not require samples be received at or below 6°C Samples reported on an as received basis (wet) unless otherwise noted on report

---

Cardinal Laboratories

\*=Accredited Analyte

PLEASE NOTE: Liability and Damages. Cardinal's liability and client's exclusive remedy for any claim arising, whether based in contract or tort, shall be limited to the amount paid by client for analyses. All claims, including those for negligence or any other cause whatsoever shall be deemed waived unless made in writing and received by Cardinal within thirty (30) days after completion of the applicable service. In no event shall Cardinal be liable for incidental or consequential damage including, without limitation, business interruptions, loss of use, or loss of profits incurred by client, its subsidiaries, affiliates or successors arising out of or related to the performance of the services hereunder by Cardinal, regardless of whether such claim is based upon any of the above stated reasons or otherwise. Results relate only to the samples identified above. This report shall not be reproduced except in full with written approval of Cardinal Laboratories.



---

Celey D. Keene, Lab Director/Quality Manager



## CHAIN-OF-CUSTODY AND ANALYSIS REQUEST

101 East Marland, Hobbs, NM 88240  
(575) 393-2326 FAX (575) 393-2476

Company Name: GOODNIGHT MIDSTREAM		<b>BILL TO</b>		ANALYSIS REQUEST														
Project Manager: KIM MERRILL SWANE ESTEP		P.O. #:																
Address: P.O. BOX 8469		Company: ESTEP																
City: MIDLAND		Attn: SWANE ESTEP																
Phone #: 432-563-2213		Address: P.O. BOX 8469																
Fax #: 432-563-2213		City: MIDLAND																
Project #: 876-9521-000		State: TX Zip: 79708																
Project Name: FORMER DCP PUMP STATION HISTORICAL RELEASE		State: TX Zip: 79708																
Project Location: LEA CO., NM		Phone #: 432-563-2213																
Sampler Name: GEOFF LEKING		Fax #:																
FOR LAB USE ONLY																		
Lab I.D.	Sample I.D.	(G)RAB OR (C)OMP.		MATRIX		PRESERV.		SAMPLING										
		# CONTAINERS	GROUNDWATER	WASTEWATER	SOIL	OIL	SLUDGE	OTHER:	ACID/BASE:	ICE / COOL	OTHER:	DATE	TIME					
H802348	1	8	1	X							8.22.18	1445	X	X				
	2	8	1									1456						
	3	8	1									1500						
	4	8	1									1505						
	5	8	1									1510						
	6	8	1									1540						
	7	8	1									1545						
	8	8	1									1550						
	9	8	1									1555						
	10	8	1									1600						

PLEASE NOTE: Liability and Damages. Cardinal's liability and client's exclusive remedy for any claim arising whether based in contract or tort, shall be limited to the amount paid by the client for the analyses. All claims including those for negligence and any other cause whatsoever shall be deemed waived unless made in writing and received by Cardinal within 30 days after completion of the applicable service. In no event shall Cardinal be liable for incidental or consequential damages, including without limitation, business interruptions, loss of use, or loss of profits incurred by client, its subsidiaries, affiliates or successors arising out of or related to the performance of services hereunder by Cardinal, regardless of whether such claim is based upon any of the above stated reasons or otherwise.

Relinquished By:

Date: 8.22.18

Received By:

Phone Result: ☐ Yes ☐ No Add'l Phone #:Fax Result: ☐ Yes ☐ No Add'l Fax #:

REMARKS:

Relinquished By: *Geoff LeKing*

Date: 8.22.18

Received By: *Kim Merrill Swane*

REMARKS:

Delivered By: (Circle One)

O.C.

Sample Condition

CHECKED BY: (Initials)

Sampler - UPS - Bus - Other:

#497

Cool Intact

YES

REMARKS:

RUSH  
kim@estechenv.com  
shane@estechenv.com  
geoff@estechenv.com

101 East Marland, Hobbs, NM 88240  
(575) 393-2326 FAX (575) 393-2476

+ Cardinal cannot prevent verbal change. Please for written change to (575) 202-2326

August 27, 2018

SHANE ESTEP

ETECH Environmental & Safety Solutions, Inc.

P. O. BOX 8469

MIDLAND, TX 79708

RE: FORMER DCP PUMP STATION HISTORICAL RELEASE

Enclosed are the results of analyses for samples received by the laboratory on 08/24/18 15:40.

Cardinal Laboratories is accredited through Texas NELAP under certificate number T104704398-18-11. Accreditation applies to drinking water, non-potable water and solid and chemical materials. All accredited analytes are denoted by an asterisk (\*). For a complete list of accredited analytes and matrices visit the TCEQ website at [www.tceq.texas.gov/field/qa/lab\\_accred\\_certif.html](http://www.tceq.texas.gov/field/qa/lab_accred_certif.html).

Cardinal Laboratories is accredited through the State of Colorado Department of Public Health and Environment for:

Method EPA 552.2	Haloacetic Acids (HAA-5)
Method EPA 524.2	Total Trihalomethanes (TTHM)
Method EPA 524.4	Regulated VOCs (V1, V2, V3)

Accreditation applies to public drinking water matrices.

This report meets NELAP requirements and is made up of a cover page, analytical results, and a copy of the original chain-of-custody. If you have any questions concerning this report, please feel free to contact me.

Sincerely,



Celey D. Keene

Lab Director/Quality Manager

**Analytical Results For:**

ETECH Environmental & Safety Solutions, Inc.  
SHANE ESTEP  
P. O. BOX 8469  
MIDLAND TX, 79708  
Fax To: (432) 563-2213

Received:	08/24/2018	Sampling Date:	08/24/2018
Reported:	08/27/2018	Sampling Type:	Soil
Project Name:	FORMER DCP PUMP STATION HISTORIC	Sampling Condition:	Cool & Intact
Project Number:	876-9521-000	Sample Received By:	Tamara Oldaker
Project Location:	LEA COUNTY, NM		

**Sample ID: NSW 3A 14' (H802384-01)**

BTEX 8021B			mg/kg		Analyzed By: ms				
Analyte	Result	Reporting Limit	Analyzed	Method Blank	BS	% Recovery	True Value QC	RPD	Qualifier
Benzene*	<0.050	0.050	08/25/2018	ND	1.90	95.0	2.00	1.48	
Toluene*	<0.050	0.050	08/25/2018	ND	1.83	91.4	2.00	1.15	
Ethylbenzene*	<0.050	0.050	08/25/2018	ND	1.85	92.6	2.00	1.44	
Total Xylenes*	<0.150	0.150	08/25/2018	ND	5.54	92.4	6.00	1.28	
Total BTEX	<0.300	0.300	08/25/2018	ND					

Surrogate: 4-Bromofluorobenzene (PID) 95.0 % 69.8-142

TPH 8015M			mg/kg		Analyzed By: MS				
Analyte	Result	Reporting Limit	Analyzed	Method Blank	BS	% Recovery	True Value QC	RPD	Qualifier
GRO C6-C10*	<10.0	10.0	08/25/2018	ND	201	101	200	1.56	
<b>DRO &gt;C10-C28*</b>	<b>108</b>	10.0	08/25/2018	ND	214	107	200	4.26	
<b>EXT DRO &gt;C28-C36</b>	<b>26.2</b>	10.0	08/25/2018	ND					

Surrogate: 1-Chlorooctane 92.9 % 41-142

Surrogate: 1-Chlorooctadecane 90.6 % 37.6-147

Cardinal Laboratories

\*=Accredited Analyte

PLEASE NOTE: Liability and Damages. Cardinal's liability and client's exclusive remedy for any claim arising, whether based in contract or tort, shall be limited to the amount paid by client for analyses. All claims, including those for negligence and any other cause whatsoever shall be deemed waived unless made in writing and received by Cardinal within thirty (30) days after completion of the applicable service. In no event shall Cardinal be liable for incidental or consequential damages, including, without limitation, business interruptions, loss of use, or loss of profits incurred by client, its subsidiaries, affiliates or successors arising out of or related to the performance of the services hereunder by Cardinal, regardless of whether such claim is based upon any of the above stated reasons or otherwise. Results relate only to the samples identified above. This report shall not be reproduced except in full with written approval of Cardinal Laboratories.



Celey D. Keene, Lab Director/Quality Manager

**Notes and Definitions**

ND	Analyte NOT DETECTED at or above the reporting limit
RPD	Relative Percent Difference
**	Samples not received at proper temperature of 6°C or below.
***	Insufficient time to reach temperature.
-	Chloride by SM4500Cl-B does not require samples be received at or below 6°C Samples reported on an as received basis (wet) unless otherwise noted on report

---

Cardinal Laboratories

\*=Accredited Analyte

PLEASE NOTE: Liability and Damages. Cardinal's liability and client's exclusive remedy for any claim arising, whether based in contract or tort, shall be limited to the amount paid by client for analyses. All claims, including those for negligence and any other cause whatsoever shall be deemed waived unless made in writing and received by Cardinal within thirty (30) days after completion of the applicable service. In no event shall Cardinal be liable for incidental or consequential damages, including, without limitation, business interruptions, loss of use, or loss of profits incurred by client, its subsidiaries, affiliates or successors arising out of or related to the performance of the services hereunder by Cardinal, regardless of whether such claim is based upon any of the above stated reasons or otherwise. Results relate only to the samples identified above. This report shall not be reproduced except in full with written approval of Cardinal Laboratories.



---

Celey D. Keene, Lab Director/Quality Manager

