

June 8, 2018

Olivia Yu
Oil Conservation Division, District 1
1625 N. French Dr.
Hobbs, NM 88240

Henryetta Price
Bureau of Land Management, CFO
620 E. Green Street
Carlsbad, NM 88220

**Re: Closure Letter
Corvo Federal #002H
API #: 30-025-41910
RP#: 1RP-4956
Unit Letter B Section 32, Township 24S, Range 32E
Lea County, NM**

Ms. Yu/Mr. Mann,

COG Operating, LLC (COG) is pleased to submit for your consideration the following closure report for the Corvo Federal #002H. This release occurred on January 30, 2018. The release originated from the flare stack and caused an overspray onto the location.

BACKGROUND

The Corvo Federal #002H release is located in Unit Letter B, Section 32, Township 24 South and Range 32 East in Lea County, New Mexico. More specifically the latitude and longitude for this release are 32.1806145 North and -103.6958389 West.

On January 30, 2018, a faulty back pressure value caused fluid to be sent to the flare resulting in a release of approximately five (5) barrels (bbls) of oil and three (3) bbls of produced water. A vacuum truck was dispatched to recover freestanding fluids. Approximately four (4) bbls of oil and two (2) bbls of produced water were recovered.

A backhoe was utilized to remove as much impacted soil as possible during initial mitigation efforts. Field data indicated that all of the impacted soil above New Mexico Oil Conservation Division NMOCD Recommended Remedial Action Levels (RRAL's) was removed. Soil samples were obtained from the bottom and sidewalls of the excavation to confirm the field results. Analytical results from our confirmation soil sampling activities are summarized in the table below.

APPROVED

By Olivia Yu at 7:17 am, Sep 19, 2018

NMOCD grants
closure to 1RP-4956.

GROUNDWATER AND SITE RANKING

According to the New Mexico Office of the State Engineer (NMOSE) groundwater in the project vicinity is approximately three-hundred and eighty (380) feet below ground surface (BGS) (Appendix II). No water well or surface water was observed within one-thousand (1,000) feet of the release site. Therefore the site ranking for this release is zero (0) based on the following:

Depth to groundwater	>100-feet
Distance to surface water body	>1000-feet
Wellhead Protection Area	>1000-feet

CONFIRMATION SOIL SAMPLING RESULTS

Sample ID	Depth (feet)	Benzene (mg/kg)	Total BTEX (mg/kg)	Chloride (mg/kg)	Total TPH (mg/kg)
S-1	0.5	<0.050	<0.300	320	<10.0
S-2	SIDEWALL	<0.050	<0.300	48.0	48.7
S-3	SIDEWALL	<0.050	<0.300	272	<10.0
S-4	SIDEWALL	<0.050	<0.300	480	<10.0
S-5	SIDEWALL	<0.050	<0.300	224	<10.0

REMEDIAL ACTIONS

- The impacted area was excavated to a depth of one-half (0.5) feet BGS.
- All of the excavated material was hauled to an NMOCD approved solid waste disposal facility.
- Soil samples were taken from the bottom and sidewalls of the excavation.
- Analytical results from the soil sampling activities confirmed that all of the soil above NMOCD RRAL's was successfully removed during initial release mitigation activities.
- The excavation was backfilled with caliche and contoured to match the surrounding location.

CLOSURE REQUEST

COG Operating, LLC respectfully requests that the New Mexico Oil Conservation Division and the Bureau of Land Management grant closure approval for the Corvo Federal #002H incident that occurred on January 30, 2018.

Should you have any questions or concerns please do not hesitate to contact me.

Sincerely,



Sheldon L. Hitchcock
HSE Coordinator
slhitchcock@concho.com

Enclosed:

- Appendix I: Site Diagram
- Appendix II: Groundwater Data
- Appendix III: Initial C-141 (Copy)
- Appendix IV: Final C-141
- Appendix V: Analytical Reports and Chain-of-Custody Forms

APPENDIX I

Corvo Federal #002H

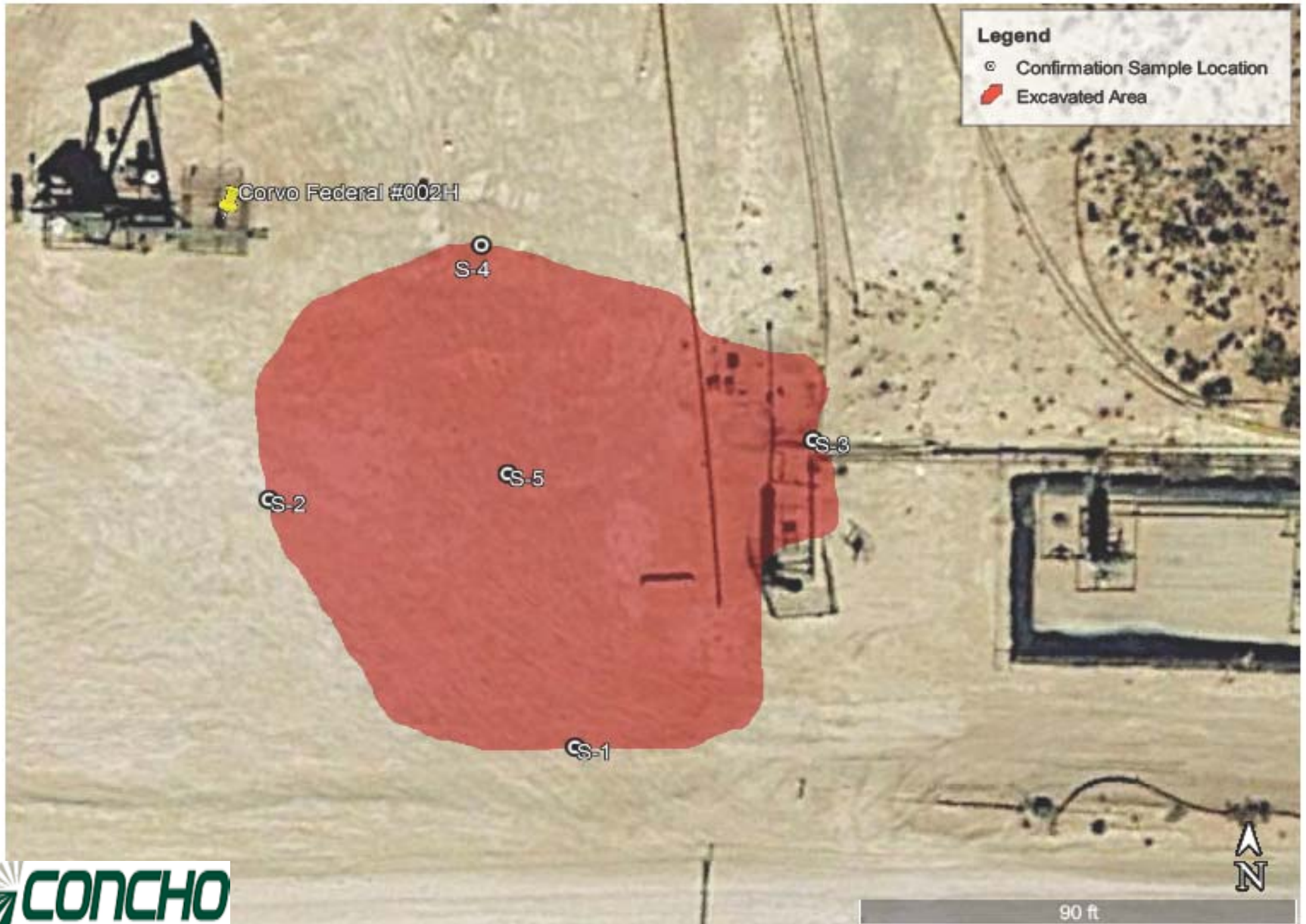

APPENDIX II



New Mexico Office of the State Engineer

Water Column/Average Depth to Water

(A CLW##### in the POD suffix indicates the POD has been replaced & no longer serves a water right file.)

(R=POD has been replaced, O=orphaned, C=the file is closed)

(quarters are 1=NW 2=NE 3=SW 4=SE)

(quarters are smallest to largest)

(NAD83 UTM in meters)

(In feet)

POD Number	POD Sub-Code	basin	County	Q 64	Q 16	Q 4	Sec	Tws	Rng	X	Y	Distance	Depth Well	Depth Water	Water Column
C 03530 POD1	C	LE		3	4	3	07	24S	32E	620886	3566156	5550	550		
C 03528 POD1	C	LE		1	1	2	15	24S	32E	626040	3566129	5877	541		
C 03527 POD1	C	LE		1	2	3	03	24S	32E	625770	3568487	7905	500		
C 03555 POD1	C	LE		2	2	1	05	24S	32E	622709	3569231	8184	600	380	220

Average Depth to Water: **380 feet**

Minimum Depth: **380 feet**

Maximum Depth: **380 feet**

Record Count: 4

Basin/County Search:

County: Lea

UTMNAD83 Radius Search (in meters):

Easting (X): 623074

Northing (Y): 3561055

Radius: 8200

The data is furnished by the NMOSE/ISC and is accepted by the recipient with the expressed understanding that the OSE/ISC make no warranties, expressed or implied, concerning the accuracy, completeness, reliability, usability, or suitability for any particular purpose of the data.

APPENDIX III

District I
1625 N. French Dr., Hobbs, NM 88240
District II
811 S. First St., Artesia, NM 88210
District III
1000 Rio Brazos Road, Aztec, NM 87410
District IV
1220 S. St. Francis Dr., Santa Fe, NM 87505

State of New Mexico
Energy Minerals and Natural Resources

Oil Conservation Division
1220 South St. Francis Dr.
Santa Fe, NM 87505

Form C-141
Revised April 3, 2017

Submit 1 Copy to appropriate District Office in
accordance with 19.15.29 NMAC.

Release Notification and Corrective Action

OPERATOR

☒ Initial Report ☐ Final Report

Name of Company: COG Operating, LLC (OGRID# 229137)	Contact: Robert McNeill
Address: 600 West Illinois Avenue, Midland TX 79701	Telephone No.: 432-683-7443
Facility Name: CORVO FEDERAL #002H	Facility Type: Battery

Surface Owner: Federal	Mineral Owner: Federal	API No.: 30-025-41910
------------------------	------------------------	------------------------------

LOCATION OF RELEASE

Unit Letter N	Section 29	Township 24S	Range 32E	Feet from the	North/South Line	Feet from the	East/West Line	County Lea
------------------	---------------	-----------------	--------------	---------------	------------------	---------------	----------------	---------------

Latitude: 32.18142302 Longitude: - 103.69761604 NAD83

NATURE OF RELEASE

Type of Release: Produced Water & Oil	Volume of Release: 3 bbls PW; 5 bbls Oil	Volume Recovered: 2 bbls PW ; 4 bbls Oil
Source of Release: Valve	Date and Hour of Occurrence: 1/30/2018	Date and Hour of Discovery: 1/30/2018 8:00 AM
Was Immediate Notice Given? <input type="checkbox"/> Yes <input checked="" type="checkbox"/> No <input checked="" type="checkbox"/> Not Required	If YES, To Whom?	
By Whom?	Date and Hour:	
Was a Watercourse Reached? <input type="checkbox"/> Yes <input checked="" type="checkbox"/> No	If YES, Volume Impacting the Watercourse.	



If a Watercourse was Impacted, Describe Fully.*	RECEIVED By Olivia Yu at 1:20 pm, Feb 06, 2018
Describe Cause of Problem and Remedial Action Taken.*	

This release occurred when the back pressure valve on the inlet separator stuck open. This caused the separator to lose pressure and equalize with the free water knockout resulting in fluid being sent to the flare. The back pressure valve is being rebuilt and or replaced.

Describe Area Affected and Cleanup Action Taken.*

The release remained on location. A vacuum truck was dispatched to recover all freestanding fluids. Concho will have the spill area evaluated for any possible impact from the release and we will present a remediation work plan to the NMOCD for approval prior to any significant remediation activities.

I hereby certify that the information given above is true and complete to the best of my knowledge and understand that pursuant to NMOCD rules and regulations all operators are required to report and/or file certain release notifications and perform corrective actions for releases which may endanger public health or the environment. The acceptance of a C-141 report by the NMOCD marked as "Final Report" does not relieve the operator of liability should their operations have failed to adequately investigate and remediate contamination that pose a threat to ground water, surface water, human health or the environment. In addition, NMOCD acceptance of a C-141 report does not relieve the operator of responsibility for compliance with any other federal, state, or local laws and/or regulations.

 Signature:		<u>OIL CONSERVATION DIVISION</u>	
		Approved by Environmental Specialist: 	
Printed Name: Dakota Neel			
Title: HSE Coordinator	Approval Date: 2/6/2018	Expiration Date:	
E-mail Address dneel2@concho.com	Conditions of Approval: see attached directive	Attached <input checked="" type="checkbox"/>	
Date: 2/3/2018	Phone: 575-746-2010		

* Attach Additional Sheets If Necessary

1RP-4956

nOY1803748737

pOY1803749227

APPENDIX IV

District I
1625 N. French Dr., Hobbs, NM 88240
District II
811 S. First St., Artesia, NM 88210
District III
1000 Rio Brazos Road, Aztec, NM 87410
District IV
1220 S. St. Francis Dr., Santa Fe, NM 87505

State of New Mexico
Energy Minerals and Natural Resources

Oil Conservation Division
1220 South St. Francis Dr.
Santa Fe, NM 87505

Form C-141
Revised April 3, 2017

Submit 1 Copy to appropriate District Office in
accordance with 19.15.29 NMAC.

Release Notification and Corrective Action

OPERATOR

☐ Initial Report ☒ Final Report

Name of Company: COG Operating, LLC (OGRID# 229137)	Contact: Robert McNeill	
Address: 600 West Illinois Avenue, Midland TX 79701	Telephone No.: 432-683-7443	
Facility Name: Corvo Federal #002H	Facility Type: Tank Battery	
Surface Owner: BLM	Mineral Owner: Federal	API No.: 30-025-41910

LOCATION OF RELEASE

Unit Letter	Section	Township	Range	Feet from the	North/South Line	Feet from the	East/West Line	County
B	32	24S	32E	190	North	2370	East	Lea

Latitude: 32.1806145 Longitude: -103.6958389 NAD83

NATURE OF RELEASE

Type of Release: Oil and Produced Water	Volume of Release: 5bbls Oil & 3bbls PW	Volume Recovered: 4bbls Oil & 2bbls PW
Source of Release: Flare	Date and Hour of Occurrence: 1/30/2018	Date and Hour of Discovery: 1/30/2018 8:00am
Was Immediate Notice Given? <input type="checkbox"/> Yes <input checked="" type="checkbox"/> No <input checked="" type="checkbox"/> Not Required	If YES, To Whom?	
By Whom?	Date and Hour:	
Was a Watercourse Reached? <input type="checkbox"/> Yes <input checked="" type="checkbox"/> No	If YES, Volume Impacting the Watercourse.	
If a Watercourse was Impacted, Describe Fully.*		

APPROVED
By Olivia Yu at 7:15 am, Sep 19, 2018

Describe Cause of Problem and Remedial Action Taken.*

The back pressure valve on the inlet separator stuck open. This caused the separator to lose pressure and equalize with the FWKO resulting in fluid being sent to the flare. The back pressure valve was replaced.

Describe Area Affected and Cleanup Action Taken.*

The release caused an overspray on the location. A vacuum truck was utilized to recover all freestanding fluids. A backhoe was utilized to scrape up the impacted soil. Confirmation soil samples were taken from the bottom and sidewalls of the excavation. The remaining soil is below NMOCD RRAL's.

I hereby certify that the information given above is true and complete to the best of my knowledge and understand that pursuant to NMOCD rules and regulations all operators are required to report and/or file certain release notifications and perform corrective actions for releases which may endanger public health or the environment. The acceptance of a C-141 report by the NMOCD marked as "Final Report" does not relieve the operator of liability should their operations have failed to adequately investigate and remediate contamination that pose a threat to ground water, surface water, human health or the environment. In addition, NMOCD acceptance of a C-141 report does not relieve the operator of responsibility for compliance with any other federal, state, or local laws and/or regulations.

Signature: <i>Sheldon Hitchcock</i>		OIL CONSERVATION DIVISION	
Printed Name: Sheldon L. Hitchcock		Approved by Environmental Specialist: 	
Title: HSE Coordinator	Approval Date: 9/19/2018	Expiration Date: xx/xx/xxxx	
E-mail Address: slhitchcock@concho.com	Conditions of Approval: BLM approval	Attached <input type="checkbox"/>	
Date: 6/8/2018	Phone: 575-746-2010		

* Attach Additional Sheets If Necessary

1RP-4956

APPENDIX V



PHONE (575) 393-2326 ° 101 E. MARLAND ° HOBBS, NM 88240

April 12, 2018

DAVID ADKINS

TALON LPE

408 W. TEXAS AVE.

ARTESIA, NM 88210

RE: CORVO FEDERAL 2

Enclosed are the results of analyses for samples received by the laboratory on 04/05/18 16:45.

Cardinal Laboratories is accredited through Texas NELAP under certificate number T104704398-17-10. Accreditation applies to drinking water, non-potable water and solid and chemical materials. All accredited analytes are denoted by an asterisk (*). For a complete list of accredited analytes and matrices visit the TCEQ website at www.tceq.texas.gov/field/qa/lab_accred_certif.html.

Cardinal Laboratories is accredited through the State of Colorado Department of Public Health and Environment for:

Method EPA 552.2	Haloacetic Acids (HAA-5)
Method EPA 524.2	Total Trihalomethanes (TTHM)
Method EPA 524.4	Regulated VOCs (V1, V2, V3)

Accreditation applies to public drinking water matrices.

This report meets NELAP requirements and is made up of a cover page, analytical results, and a copy of the original chain-of-custody. If you have any questions concerning this report, please feel free to contact me.

Sincerely,

Celey D. Keene

Lab Director/Quality Manager

Analytical Results For:

TALON LPE
DAVID ADKINS
408 W. TEXAS AVE.
ARTESIA NM, 88210
Fax To: (575) 745-8905

Received:	04/05/2018	Sampling Date:	04/04/2018
Reported:	04/12/2018	Sampling Type:	Soil
Project Name:	CORVO FEDERAL 2	Sampling Condition:	Cool & Intact
Project Number:	NONE GIVEN	Sample Received By:	Tamara Oldaker
Project Location:	COG		

Sample ID: S-1 (H800946-01)

BTX 8021B			mg/kg		Analyzed By: MS				
Analyte	Result	Reporting Limit	Analyzed	Method Blank	BS	% Recovery	True Value QC	RPD	Qualifier
Benzene*	<0.050	0.050	04/11/2018	ND	2.18	109	2.00	0.00399	
Toluene*	<0.050	0.050	04/11/2018	ND	2.19	109	2.00	1.43	
Ethylbenzene*	<0.050	0.050	04/11/2018	ND	2.16	108	2.00	1.20	
Total Xylenes*	<0.150	0.150	04/11/2018	ND	6.64	111	6.00	1.36	
Total BTX	<0.300	0.300	04/11/2018	ND					

Surrogate: 4-Bromofluorobenzene (PID) 96.8 % 72-148

Chloride, SM4500Cl-B			mg/kg		Analyzed By: AC				
Analyte	Result	Reporting Limit	Analyzed	Method Blank	BS	% Recovery	True Value QC	RPD	Qualifier
Chloride	320	16.0	04/10/2018	ND	416	104	400	0.00	

TPH 8015M			mg/kg		Analyzed By: MS				
Analyte	Result	Reporting Limit	Analyzed	Method Blank	BS	% Recovery	True Value QC	RPD	Qualifier
GRO C6-C10*	<10.0	10.0	04/11/2018	ND	241	120	200	0.324	
DRO >C10-C28*	<10.0	10.0	04/11/2018	ND	232	116	200	2.29	
EXT DRO >C28-C36	<10.0	10.0	04/11/2018	ND					

Surrogate: 1-Chlorooctane 79.4 % 41-142

Surrogate: 1-Chlorooctadecane 78.5 % 37.6-147

Cardinal Laboratories

*=Accredited Analyte

PLEASE NOTE: Liability and Damages. Cardinal's liability and client's exclusive remedy for any claim arising, whether based in contract or tort, shall be limited to the amount paid by client for analyses. All claims, including those for negligence and any other cause whatsoever shall be deemed waived unless made in writing and received by Cardinal within thirty (30) days after completion of the applicable service. In no event shall Cardinal be liable for incidental or consequential damages, including, without limitation, business interruptions, loss of use, or loss of profits incurred by client, its subsidiaries, affiliates or successors arising out of or related to the performance of the services hereunder by Cardinal, regardless of whether such claim is based upon any of the above stated reasons or otherwise. Results relate only to the samples identified above. This report shall not be reproduced except in full with written approval of Cardinal Laboratories.



Celey D. Keene, Lab Director/Quality Manager

Analytical Results For:

TALON LPE
DAVID ADKINS
408 W. TEXAS AVE.
ARTESIA NM, 88210
Fax To: (575) 745-8905

Received:	04/05/2018	Sampling Date:	04/04/2018
Reported:	04/12/2018	Sampling Type:	Soil
Project Name:	CORVO FEDERAL 2	Sampling Condition:	Cool & Intact
Project Number:	NONE GIVEN	Sample Received By:	Tamara Oldaker
Project Location:	COG		

Sample ID: S-2 (H800946-02)

BTEx 8021B			mg/kg		Analyzed By: MS				
Analyte	Result	Reporting Limit	Analyzed	Method Blank	BS	% Recovery	True Value QC	RPD	Qualifier
Benzene*	<0.050	0.050	04/11/2018	ND	2.18	109	2.00	0.00399	
Toluene*	<0.050	0.050	04/11/2018	ND	2.19	109	2.00	1.43	
Ethylbenzene*	<0.050	0.050	04/11/2018	ND	2.16	108	2.00	1.20	
Total Xylenes*	<0.150	0.150	04/11/2018	ND	6.64	111	6.00	1.36	
Total BTEX	<0.300	0.300	04/11/2018	ND					

Surrogate: 4-Bromofluorobenzene (PID) 96.5 % 72-148

Chloride, SM4500Cl-B			mg/kg		Analyzed By: AC				
Analyte	Result	Reporting Limit	Analyzed	Method Blank	BS	% Recovery	True Value QC	RPD	Qualifier
Chloride	48.0	16.0	04/10/2018	ND	416	104	400	0.00	

TPH 8015M			mg/kg		Analyzed By: MS				
Analyte	Result	Reporting Limit	Analyzed	Method Blank	BS	% Recovery	True Value QC	RPD	Qualifier
GRO C6-C10*	<10.0	10.0	04/11/2018	ND	241	120	200	0.324	
DRO >C10-C28*	48.7	10.0	04/11/2018	ND	232	116	200	2.29	
EXT DRO >C28-C36	<10.0	10.0	04/11/2018	ND					

Surrogate: 1-Chlorooctane 83.3 % 41-142

Surrogate: 1-Chlorooctadecane 81.4 % 37.6-147

Cardinal Laboratories

*=Accredited Analyte

PLEASE NOTE: Liability and Damages. Cardinal's liability and client's exclusive remedy for any claim arising, whether based in contract or tort, shall be limited to the amount paid by client for analyses. All claims, including those for negligence and any other cause whatsoever shall be deemed waived unless made in writing and received by Cardinal within thirty (30) days after completion of the applicable service. In no event shall Cardinal be liable for incidental or consequential damages, including, without limitation, business interruptions, loss of use, or loss of profits incurred by client, its subsidiaries, affiliates or successors arising out of or related to the performance of the services hereunder by Cardinal, regardless of whether such claim is based upon any of the above stated reasons or otherwise. Results relate only to the samples identified above. This report shall not be reproduced except in full with written approval of Cardinal Laboratories.



Celey D. Keene, Lab Director/Quality Manager

Analytical Results For:

TALON LPE
DAVID ADKINS
408 W. TEXAS AVE.
ARTESIA NM, 88210
Fax To: (575) 745-8905

Received:	04/05/2018	Sampling Date:	04/04/2018
Reported:	04/12/2018	Sampling Type:	Soil
Project Name:	CORVO FEDERAL 2	Sampling Condition:	Cool & Intact
Project Number:	NONE GIVEN	Sample Received By:	Tamara Oldaker
Project Location:	COG		

Sample ID: S-4 (H800946-03)

BTEx 8021B		mg/kg		Analyzed By: MS					
Analyte	Result	Reporting Limit	Analyzed	Method Blank	BS	% Recovery	True Value QC	RPD	Qualifier
Benzene*	<0.050	0.050	04/11/2018	ND	2.18	109	2.00	0.00399	
Toluene*	<0.050	0.050	04/11/2018	ND	2.19	109	2.00	1.43	
Ethylbenzene*	<0.050	0.050	04/11/2018	ND	2.16	108	2.00	1.20	
Total Xylenes*	<0.150	0.150	04/11/2018	ND	6.64	111	6.00	1.36	
Total BTEX	<0.300	0.300	04/11/2018	ND					

Surrogate: 4-Bromofluorobenzene (PID) 95.7 % 72-148

Chloride, SM4500Cl-B		mg/kg		Analyzed By: AC					
Analyte	Result	Reporting Limit	Analyzed	Method Blank	BS	% Recovery	True Value QC	RPD	Qualifier
Chloride	480	16.0	04/10/2018	ND	416	104	400	0.00	

TPH 8015M		mg/kg		Analyzed By: MS					
Analyte	Result	Reporting Limit	Analyzed	Method Blank	BS	% Recovery	True Value QC	RPD	Qualifier
GRO C6-C10*	<10.0	10.0	04/11/2018	ND	241	120	200	0.324	
DRO >C10-C28*	<10.0	10.0	04/11/2018	ND	232	116	200	2.29	
EXT DRO >C28-C36	<10.0	10.0	04/11/2018	ND					

Surrogate: 1-Chlorooctane 91.6 % 41-142

Surrogate: 1-Chlorooctadecane 90.1 % 37.6-147

Cardinal Laboratories

*=Accredited Analyte

PLEASE NOTE: Liability and Damages. Cardinal's liability and client's exclusive remedy for any claim arising, whether based in contract or tort, shall be limited to the amount paid by client for analyses. All claims, including those for negligence and any other cause whatsoever shall be deemed waived unless made in writing and received by Cardinal within thirty (30) days after completion of the applicable service. In no event shall Cardinal be liable for incidental or consequential damages, including, without limitation, business interruptions, loss of use, or loss of profits incurred by client, its subsidiaries, affiliates or successors arising out of or related to the performance of the services hereunder by Cardinal, regardless of whether such claim is based upon any of the above stated reasons or otherwise. Results relate only to the samples identified above. This report shall not be reproduced except in full with written approval of Cardinal Laboratories.



Celey D. Keene, Lab Director/Quality Manager

Analytical Results For:

TALON LPE
DAVID ADKINS
408 W. TEXAS AVE.
ARTESIA NM, 88210
Fax To: (575) 745-8905

Received: 04/05/2018
Reported: 04/12/2018
Project Name: CORVO FEDERAL 2
Project Number: NONE GIVEN
Project Location: COG

Sampling Date: 04/04/2018
Sampling Type: Soil
Sampling Condition: Cool & Intact
Sample Received By: Tamara Oldaker

Sample ID: S-5 (H800946-04)

BTEx 8021B			mg/kg		Analyzed By: MS				
Analyte	Result	Reporting Limit	Analyzed	Method Blank	BS	% Recovery	True Value QC	RPD	Qualifier
Benzene*	<0.050	0.050	04/11/2018	ND	2.18	109	2.00	0.00399	
Toluene*	<0.050	0.050	04/11/2018	ND	2.19	109	2.00	1.43	
Ethylbenzene*	<0.050	0.050	04/11/2018	ND	2.16	108	2.00	1.20	
Total Xylenes*	<0.150	0.150	04/11/2018	ND	6.64	111	6.00	1.36	
Total BTEX	<0.300	0.300	04/11/2018	ND					

Surrogate: 4-Bromofluorobenzene (PID) 97.0 % 72-148

Chloride, SM4500Cl-B			mg/kg		Analyzed By: AC				
Analyte	Result	Reporting Limit	Analyzed	Method Blank	BS	% Recovery	True Value QC	RPD	Qualifier
Chloride	224	16.0	04/10/2018	ND	416	104	400	0.00	

TPH 8015M			mg/kg		Analyzed By: MS				
Analyte	Result	Reporting Limit	Analyzed	Method Blank	BS	% Recovery	True Value QC	RPD	Qualifier
GRO C6-C10*	<10.0	10.0	04/11/2018	ND	241	120	200	0.324	
DRO >C10-C28*	<10.0	10.0	04/11/2018	ND	232	116	200	2.29	
EXT DRO >C28-C36	<10.0	10.0	04/11/2018	ND					

Surrogate: 1-Chlorooctane 99.5 % 41-142

Surrogate: 1-Chlorooctadecane 93.4 % 37.6-147

Cardinal Laboratories

*=Accredited Analyte

PLEASE NOTE: Liability and Damages. Cardinal's liability and client's exclusive remedy for any claim arising, whether based in contract or tort, shall be limited to the amount paid by client for analyses. All claims, including those for negligence and any other cause whatsoever shall be deemed waived unless made in writing and received by Cardinal within thirty (30) days after completion of the applicable service. In no event shall Cardinal be liable for incidental or consequential damages, including, without limitation, business interruptions, loss of use, or loss of profits incurred by client, its subsidiaries, affiliates or successors arising out of or related to the performance of the services hereunder by Cardinal, regardless of whether such claim is based upon any of the above stated reasons or otherwise. Results relate only to the samples identified above. This report shall not be reproduced except in full with written approval of Cardinal Laboratories.



Celey D. Keene, Lab Director/Quality Manager

Notes and Definitions

QM-07	The spike recovery was outside acceptance limits for the MS and/or MSD. The batch was accepted based on acceptable LCS recovery.
ND	Analyte NOT DETECTED at or above the reporting limit
RPD	Relative Percent Difference
**	Samples not received at proper temperature of 6°C or below.
***	Insufficient time to reach temperature.
-	Chloride by SM4500Cl-B does not require samples be received at or below 6°C Samples reported on an as received basis (wet) unless otherwise noted on report

Cardinal Laboratories

*=Accredited Analyte

PLEASE NOTE: Liability and Damages. Cardinal's liability and client's exclusive remedy for any claim arising, whether based in contract or tort, shall be limited to the amount paid by client for analyses. All claims, including those for negligence and any other cause whatsoever shall be deemed waived unless made in writing and received by Cardinal within thirty (30) days after completion of the applicable service. In no event shall Cardinal be liable for incidental or consequential damages, including, without limitation, business interruptions, loss of use, or loss of profits incurred by client, its subsidiaries, affiliates or successors arising out of or related to the performance of the services hereunder by Cardinal, regardless of whether such claim is based upon any of the above stated reasons or otherwise. Results relate only to the samples identified above. This report shall not be reproduced except in full with written approval of Cardinal Laboratories.



Celey D. Keene, Lab Director/Quality Manager



101 East Marland, Hobbs, NM 88240
(575) 393-2326 FAX (575) 393-2476

Page 7 of 7

April 12, 2018

DAVID ADKINS

TALON LPE

408 W. TEXAS AVE.

ARTESIA, NM 88210

RE: CORVO FEDERAL 2

Enclosed are the results of analyses for samples received by the laboratory on 04/11/18 10:25.

Cardinal Laboratories is accredited through Texas NELAP under certificate number T104704398-17-10. Accreditation applies to drinking water, non-potable water and solid and chemical materials. All accredited analytes are denoted by an asterisk (*). For a complete list of accredited analytes and matrices visit the TCEQ website at www.tceq.texas.gov/field/qa/lab_accred_certif.html.

Cardinal Laboratories is accredited through the State of Colorado Department of Public Health and Environment for:

Method EPA 552.2	Haloacetic Acids (HAA-5)
Method EPA 524.2	Total Trihalomethanes (TTHM)
Method EPA 524.4	Regulated VOCs (V1, V2, V3)

Accreditation applies to public drinking water matrices.

This report meets NELAP requirements and is made up of a cover page, analytical results, and a copy of the original chain-of-custody. If you have any questions concerning this report, please feel free to contact me.

Sincerely,



Celey D. Keene

Lab Director/Quality Manager

Analytical Results For:

TALON LPE
DAVID ADKINS
408 W. TEXAS AVE.
ARTESIA NM, 88210
Fax To: (575) 745-8905

Received:	04/11/2018	Sampling Date:	04/10/2018
Reported:	04/12/2018	Sampling Type:	Soil
Project Name:	CORVO FEDERAL 2	Sampling Condition:	Cool & Intact
Project Number:	NONE GIVEN	Sample Received By:	Tamara Oldaker
Project Location:	COG		

Sample ID: S-3 (H800990-01)

BTX 8021B		mg/kg		Analyzed By: MS					
Analyte	Result	Reporting Limit	Analyzed	Method Blank	BS	% Recovery	True Value QC	RPD	Qualifier
Benzene*	<0.050	0.050	04/11/2018	ND	2.07	104	2.00	0.0860	
Toluene*	<0.050	0.050	04/11/2018	ND	2.07	104	2.00	0.108	
Ethylbenzene*	<0.050	0.050	04/11/2018	ND	2.08	104	2.00	1.26	
Total Xylenes*	<0.150	0.150	04/11/2018	ND	6.44	107	6.00	1.37	
Total BTX	<0.300	0.300	04/11/2018	ND					

Surrogate: 4-Bromofluorobenzene (PID) 96.3 % 72-148

Chloride, SM4500Cl-B		mg/kg		Analyzed By: AC					
Analyte	Result	Reporting Limit	Analyzed	Method Blank	BS	% Recovery	True Value QC	RPD	Qualifier
Chloride	272	16.0	04/11/2018	ND	416	104	400	0.00	

TPH 8015M		mg/kg		Analyzed By: MS					
Analyte	Result	Reporting Limit	Analyzed	Method Blank	BS	% Recovery	True Value QC	RPD	Qualifier
GRO C6-C10*	<10.0	10.0	04/12/2018	ND	220	110	200	0.776	
DRO >C10-C28*	<10.0	10.0	04/12/2018	ND	226	113	200	0.523	
EXT DRO >C28-C36	<10.0	10.0	04/12/2018	ND					

Surrogate: 1-Chlorooctane 85.6 % 41-142

Surrogate: 1-Chlorooctadecane 84.2 % 37.6-147

Cardinal Laboratories

*=Accredited Analyte

PLEASE NOTE: Liability and Damages. Cardinal's liability and client's exclusive remedy for any claim arising, whether based in contract or tort, shall be limited to the amount paid by client for analyses. All claims, including those for negligence and any other cause whatsoever shall be deemed waived unless made in writing and received by Cardinal within thirty (30) days after completion of the applicable service. In no event shall Cardinal be liable for incidental or consequential damages, including, without limitation, business interruptions, loss of use, or loss of profits incurred by client, its subsidiaries, affiliates or successors arising out of or related to the performance of the services hereunder by Cardinal, regardless of whether such claim is based upon any of the above stated reasons or otherwise. Results relate only to the samples identified above. This report shall not be reproduced except in full with written approval of Cardinal Laboratories.



Celey D. Keene, Lab Director/Quality Manager

Notes and Definitions

QM-07	The spike recovery was outside acceptance limits for the MS and/or MSD. The batch was accepted based on acceptable LCS recovery.
ND	Analyte NOT DETECTED at or above the reporting limit
RPD	Relative Percent Difference
**	Samples not received at proper temperature of 6°C or below.
***	Insufficient time to reach temperature.
-	Chloride by SM4500Cl-B does not require samples be received at or below 6°C Samples reported on an as received basis (wet) unless otherwise noted on report

Cardinal Laboratories

*=Accredited Analyte

PLEASE NOTE: Liability and Damages. Cardinal's liability and client's exclusive remedy for any claim arising, whether based in contract or tort, shall be limited to the amount paid by client for analyses. All claims, including those for negligence and any other cause whatsoever shall be deemed waived unless made in writing and received by Cardinal within thirty (30) days after completion of the applicable service. In no event shall Cardinal be liable for incidental or consequential damages, including, without limitation, business interruptions, loss of use, or loss of profits incurred by client, its subsidiaries, affiliates or successors arising out of or related to the performance of the services hereunder by Cardinal, regardless of whether such claim is based upon any of the above stated reasons or otherwise. Results relate only to the samples identified above. This report shall not be reproduced except in full with written approval of Cardinal Laboratories.



Celey D. Keene, Lab Director/Quality Manager

CARDINAL
Laboratories

108

(575) 393-2326 FAX (575) 393-2476

† Cardinal cannot accept verbal changes. Please fax written changes to (575) 393-2326