



1RP-4647

SUBJECT: SOIL REMEDIATION PLAN FOR THE INCIDENT AT THE Sanmal Queen Unit, LEA COUNTY, NEW MEXICO

On behalf of Smith and Marrs, HRL Compliance Solutions, Inc (HRL) has prepared this remediation plan that describes the assessment, characterization, and proposed remediation for a release associated with the Sanmal Queen Unit. The site is in Unit I, SECTION 1, TOWNSHIP 17S, RANGE 23E, NMPM, Lea County, New Mexico, on State land.

Site Assessment/Characterization

An assessment of surrounding water well information identifies 55 water wells thin a 3-mile buffer. Average depth to water is over 100 feet bgs. This information is illustrated in Attachment A.

There are no features of concern identified within proximity of the site. There is no flowing watercourse or significant watercourse within 300 feet of this location. There is no lakebed, sinkhole, or playa lake within 200 feet for this location. This location is not within 300 feet of an occupied permanent residence, school, hospital, institution, or church. This location is not with 500 feet for a spring or domestic freshwater well. This facility is not within incorporated municipal boundaries or within a defined municipal freshwater well field. This is illustrated in Attachment B.

An assessment of wetlands and springs was performed using USGS National Water Information System and re-verified utilizing a 7.5-minute topographical map There are no wetlands with 300 feet of this location. There are no springs within 1000 feet of this location. This map is in Attachment B.

This facility is not within a 100-year floodplain as per FEMA. A portion of the FEMA map is in Attachment B.

This location is an area identified as an unstable karst geology area. An area map generated with data from the USGS showing geologic units and structural features is in Attachment B.

Upon receiving clearance from the underground utility locate (811) on September 25, 2018, HRL field personnel assessed the impacted area. Samples were collected on 9/25/2018 to characterize the extent of impacts and calculate a volume of soil to be excavated for disposal with a backhoe. All samples were collected and analyzed at a National Environmental Laboratory Accreditation Program (NELAP) laboratory and in accordance with NMOCD soil sampling procedures. The samples were submitted to Cardinal Laboratory for analyses including chlorides by Method 4500, volatile organics (BTEX) by Method 8021B, and MRO, DRO, and GRO by EPA Method 8015B. Sample locations are depicted in Attachment C. All laboratory results are summarized in Table 1 with raw analytical reports included in Attachment D.



Table 1: Analytical Results Summary

Sammal Lease								
Sample ID	Date	Chloride mg/Kg	Benzene mg/Kg	BTEX mg/Kg	GRO mg/kg	DRO mg/kg	MRO mg/kg	TPH mg/Kg
S1- Surface	9/25/2018	80	ND	ND	ND	ND	ND	ND
S1-1'	9/25/2018	1,440	ND	ND	ND	ND	ND	ND
S1-2'	9/25/2018	1,100						
S2 Surface	9/25/2018	928			ND	51	48	99
S2-1'	9/25/2018	9,600	ND	ND	ND	ND	ND	ND
S2-2'	9/25/2018	8,530	ND	ND	ND	ND	ND	ND
S3 Surface	9/25/2018	2,760				39	12	50
S3-1'	9/25/2018	1,460				14		14
S3-1.5'	9/25/2018	6,080	ND	ND	ND	ND	ND	ND
S4 Surface	9/25/2018	8,880				177	84	261
S4-1'	9/25/2018	7,440				224	65	289
S5 Surface	9/25/2018	4,960				543	243	786
S5-1'	9/25/2018	8,400				262	124	386
S6 Surface	9/25/2018	31,600				10		10
S6-1'	9/25/2018	14,100	ND	ND	ND	ND	ND	ND
S7 Surface	9/25/2018	160				348	251	599
S7-1'	9/25/2018	80				77	65	142
S7-2'	9/25/2018	176				194	123	317
S8 Surface	9/25/2018	3,200				737	197	934
S8-1'	9/25/2018	3,200				12		12



Closure Criteria Assessment

Closure Criteria		
Depth to Ground Water	Constituent	Limit
≤ 100 feet	Chloride	20,000 mg/kg
	TPH (GRO+DRO+MRO)	2,500 mg/kg
	BTEX	50 mg/kg
	Benzene	10 mg/kg

Remediation Plan

The area around Sample Point 6 will be excavated to an approximate depth of 1 foot. Per the direction of the State Land Office (see email in Attachment E), a liner is required at SP6 prior to backfill. In addition, the State Land Office is requiring an excavation around SP1 to a depth of 2 feet with a liner and appropriate top soil replaced. A total of 980 cubic yards is estimated to be removed. Confirmation samples will be taken from both excavation areas prior to backfill.

Remediation is scheduled to begin within 90 days of approval of this remediation plan.

Restoration, Reclamation, and Revegetation

SP6 is on an active pad and will be returned to use as such. The area around SP1 will be seeded as per SLO guidelines.

If there are any questions regarding this report, please contact Jennifer Knowlton at 505-238-3588.

Submitted by:

HRL Compliance Solutions, Inc

Jennifer Knowlton

Regional Manager - Permian

Attachments:

Attachment A: NMOSE Depth to Water Map and Report

Attachment B: Site Location Map

Wetlands Map

Floodplain Map

Karst Area Map

Attachment C: Sample Location Map

Attachment D: Laboratory Analytical Reports

Attachment E: State Land Office Email



Attachment A:

NMOSE Depth to Water Map and Report

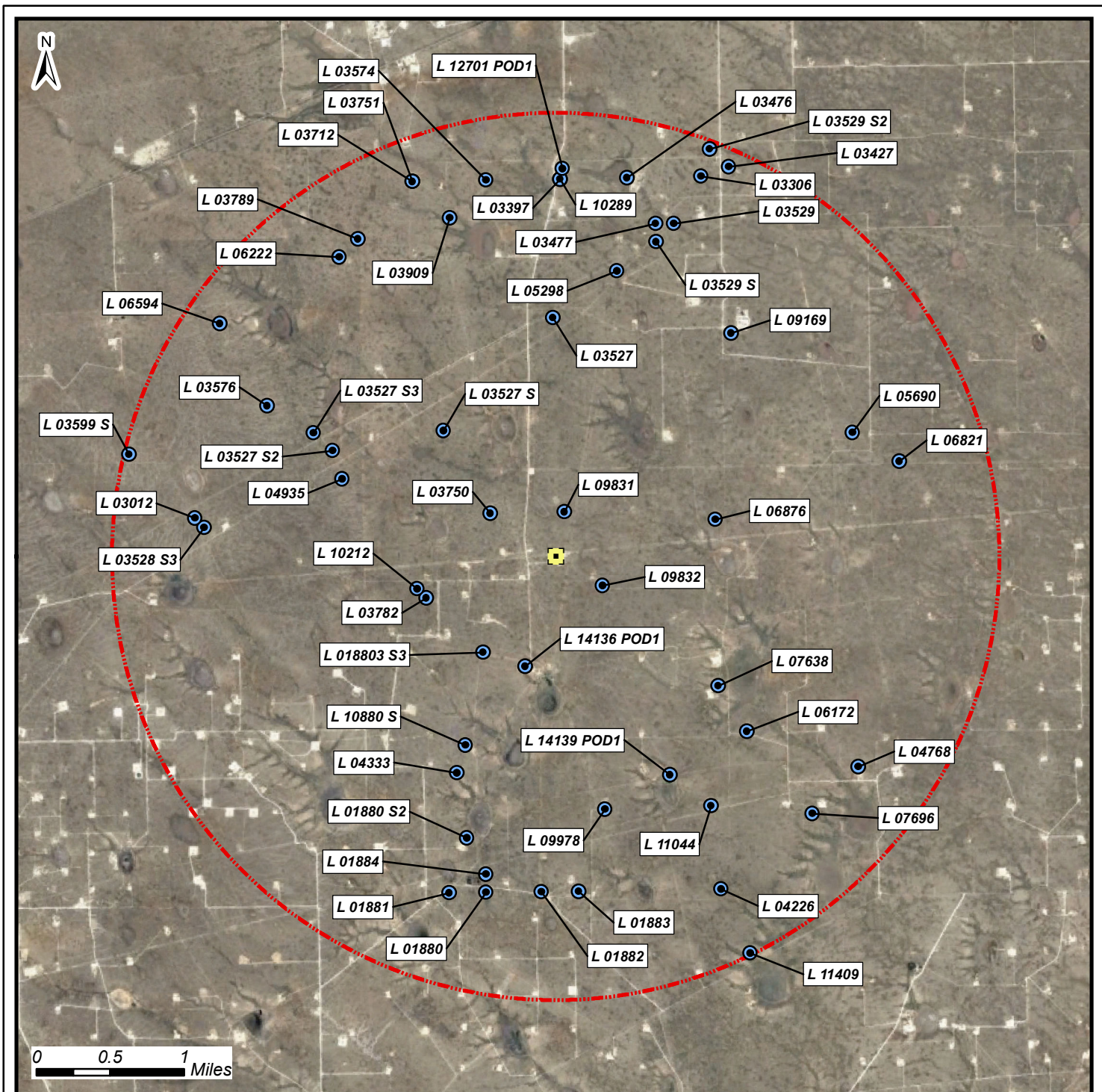

0 0.5 1 Miles



DTGW Map

Smith - Marrs
Samnal Lease

32.861385 -103.611307
Section 1, Township 17 South, Range 33 East

Mapped Features

- Water Wells
- 3 Mile Buffer
- Well Pad

DISCLAIMER: This representation and the Geographic Information System (GIS) used to create it are designed as a source of reference and not intended to replace official records and/or legal surveys. HRL assumes no responsibility for any risks, dangers, or liabilities that may result from its use and makes no guarantees as to the quality or accuracy of the underlying data.



HRL
COMPLIANCE
SOLUTIONS

Author: A. Asay
Revision: 0
Date: 10/5/2018



New Mexico Office of the State Engineer

Water Column/Average Depth to Water

(A CLW##### in the POD suffix indicates the POD has been replaced & no longer serves a water right file.)

(R=POD has been replaced, O=orphaned, C=the file is closed)

(quarters are 1=NW 2=NE 3=SW 4=SE)

(quarters are smallest to largest)

(NAD83 UTM in meters)

(In feet)

POD Number	POD Sub-Code	basin	County	Q 64	Q 16	Q 4	Sec	Tws	Rng	X	Y	Distance	Depth Well	Depth Water	Water Column
L 09831	L	LE		4	2	01	17S	33E		630034	3637246*	481	200		
L 09832	L	LE		3	3	06	17S	34E		630449	3636447*	610	200		
L 03750	L	LE		4	1	01	17S	33E		629228	3637230*	839	180	150	30
L 14136 POD1	L	LE		3	3	2	12	17S	33E	629604	3635569	1249	245	141	104
L 01880 S3	L	LE		1	4	1	12	17S	33E	629148	3635720*	1315	268	155	113
L 03782	L	LE		4	4	4	02	17S	33E	628532	3636311*	1476	183	151	32
L 10212	L	LE		4	4	02	17S	33E		628433	3636412*	1543	273	168	105
L 06876	L	LE		4	4	2	06	17S	34E	631676	3637166*	1785	191	120	71
L 03527 S	L	LE		1	1	3	36	16S	33E	628715	3638131*	1823	250	160	90
L 07638	L	LE		2	2	4	07	17S	34E	631710	3635356*	2273	206	140	66
L 01880 S	L	LE		4	3	3	12	17S	33E	628955	3634708*	2286	259	115	144
L 04935	L	LE		2	1	02	17S	33E		627614	3637606*	2464	204	162	42
L 03527	L	LE		1	2	2	36	16S	33E	629907	3639359*	2584	278	125	153
L 04333	L	LE		1	1	13	17S	33E		628862	3634407*	2598	217	165	52
L 03527 S2	L	LE		3	4	3	35	16S	33E	627508	3637911*	2678	275	138	137
L 14139 POD1	L	LE		3	1	2	18	17S	34E	631180	3634389	2691	230	138	92
L 09978	L	LE		1	3	1	18	17S	34E	630476	3634015	2812	198	160	38
L 06172	L	LE		3	3	08	17S	34E		632019	3634860*	2831	202	140	62
L 03527 S3	L	LE		2	3	3	35	16S	33E	627305	3638104*	2945	240	155	85
L 09169	L	LE		3	1	1	32	16S	34E	631846	3639195*	3084	180	60	120
L 05298	L	LE		3	30	16S	34E			630606	3639870*	3167	145	94	51
L 11044	L	LE		4	2	18	17S	34E		631629	3634049*	3209	150		
L 01880 S2	L	LE		2	1	3	13	17S	33E	628972	3633702*	3219	235	151	84
L 05690	L	LE		4	4	32	16S	34E		633170	3638112*	3501	465	100	365
L 03576	L	LE		2	4	34	16S	33E		626799	3638401*	3531	212	160	52
L 01884	L	LE		1	4	3	13	17S	33E	629181	3633306*	3549	250		

*UTM location was derived from PLSS - see Help

(A CLW##### in the POD suffix indicates the POD has been replaced & no longer serves a water right file.)

(R=POD has been replaced, O=orphaned, C=the file is closed)

(quarters are 1=NW 2=NE 3=SW 4=SE)

(quarters are smallest to largest)

(NAD83 UTM in meters)

(In feet)

POD Number	POD Sub-Code	basin	County	Q 64	Q 16	Q 4	Sec	Tws	Rng	X	Y	Distance	Depth Well	Depth Water	Water Column
L 03529 S	L	LE		1	1	4	30	16S	34E	631030	3640184*	3581	260	170	90
L 01883	L	LE		4	4	4	13	17S	33E	630189	3633119*	3664	260	147	113
L 01882	L	LE		4	3	4	13	17S	33E	629785	3633112*	3665	245		
L 01880	L	LE		3	4	3	13	17S	33E	629181	3633106*	3745	245		
L 03477	L	LE		3	3	2	30	16S	34E	631024	3640386*	3772	150	115	35
L 03528 S3	L	LE		4	4	1	03	17S	33E	626111	3637078*	3834	271	155	116
L 03529	L	LE		4	3	2	30	16S	34E	631224	3640386*	3834	260	120	140
L 03909	L	LE			3	1	25	16S	33E	628785	3640445*	3845	180	120	60
L 01881	L	LE		3	3	3	13	17S	33E	628778	3633100*	3852	242		
L 06821	L	LE		2	1	1	04	17S	34E	633680	3637800*	3884	180	65	115
L 03012	L	LE			4	1	03	17S	33E	626012	3637179*	3942	210	155	55
L 07696	L	LE		3	3	2	17	17S	34E	632735	3633968*	3965	200	160	40
L 06222	L	LE			2	3	26	16S	33E	627582	3640022*	4009	205	154	51
L 04768	L	LE			2	2	17	17S	34E	633233	3634478*	4020	190	90	100
L 03789	L	LE					26	16S	33E	627788	3640216*	4055	223	145	78
L 04226	L	LE		4	4	4	18	17S	34E	631741	3633143*	4056	166		
L 03397	L	LE			2	2	25	16S	33E	629987	3640869*	4094	160	124	36
L 10289	L	LE			2	2	25	16S	33E	629987	3640869*	4094	200		
L 03574	L	LE			2	1	25	16S	33E	629182	3640855*	4148	160	115	45
L 03476	L	LE			2	1	30	16S	34E	630717	3640882*	4181	166	115	51
L 12701 POD1	L									630011	3640983	4209	235		
L 03712	L	LE			2	2	26	16S	33E	628377	3640841*	4354	170	135	35
L 03751	L	LE			2	2	26	16S	33E	628377	3640841*	4354	175		
L 03306	L	LE			2	2	30	16S	34E	631521	3640897*	4417	190	125	65
L 06594	L	LE		1	1	2	34	16S	33E	626284	3639297*	4436	230	160	70
L 03427	L	LE		1	1	1	29	16S	34E	631822	3641003*	4630	170	118	52
L 03529 S2	L	LE		4	4	4	19	16S	34E	631614	3641198*	4731	262	116	146
L 03599 S	L	LE		4	4	4	33	16S	33E	625293	3637871	4768	287	175	112
L 11049	L	LE			3	1	20	17S	34E	632056	3632445*	4821	250	140	110

*UTM location was derived from PLSS - see Help

(A CLW##### in the
POD suffix indicates the
POD has been replaced
& no longer serves a
water right file.)

(R=POD has
been replaced,
O=orphaned,
C=the file is
closed)

(quarters are 1=NW 2=NE 3=SW 4=SE)
(quarters are smallest to largest)

(NAD83 UTM in meters)

(In feet)

POD															
Sub- Q Q Q Depth Depth Water															
POD Number	Code	basin	County	64	16	4	Sec	Tws	Rng	X	Y	Distance	Well	Water	Column

Average Depth to Water: 135 feet

Minimum Depth: 60 feet

Maximum Depth: 175 feet

Record Count: 55

UTMNAD83 Radius Search (in meters):

Easting (X): 629933.66

Northing (Y): 3636774.75

Radius: 4828

The data is furnished by the NMOSE/ISC and is accepted by the recipient with the expressed understanding that the OSE/ISC make no warranties, expressed or implied, concerning the accuracy, completeness, reliability, usability, or suitability for any particular purpose of the data.



Attachment B:

**Site Location Map
Wetlands Map
Floodplain Map
Karst Area Map**



Site Location Map
Smith and Marrs/Sanmal
Queen Unit

Section 1, Township 17S, Range 33E

DISCLAIMER: This representation and the Geographic Information System (GIS) used to create it are designed as a source of reference and not intended to replace official records and/or legal surveys. HRL assumes no responsibility for any risks, dangers, or liabilities that may result from its use and makes no guarantees as to the quality or accuracy of the underlying data.

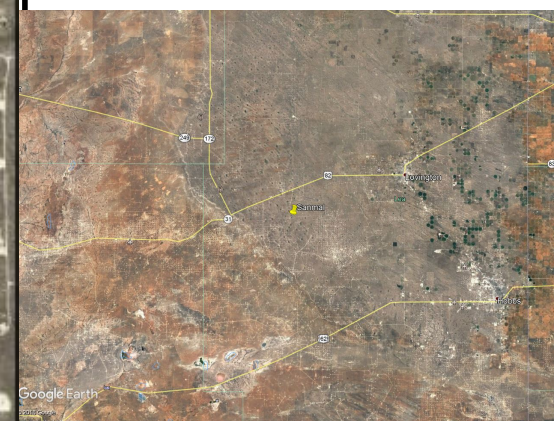

Author: J. Knowlton

Rev: 0

Date: 10/18/2018



U.S. Fish and Wildlife Service

National Wetlands Inventory

Sanmal Queen Unit

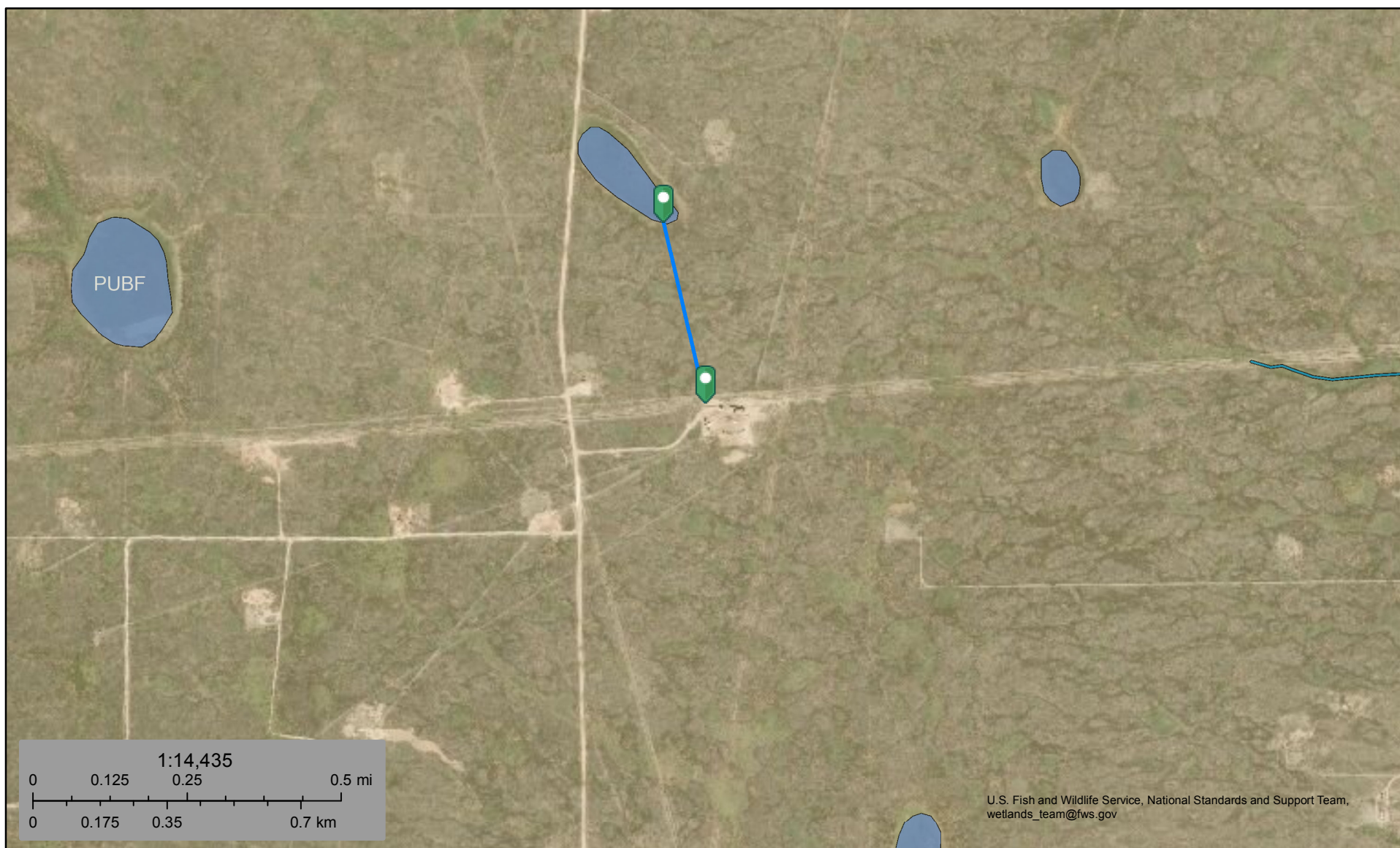

October 18, 2018

Wetlands

- Estuarine and Marine Deepwater
- Estuarine and Marine Wetland

- Freshwater Emergent Wetland
- Freshwater Forested/Shrub Wetland
- Freshwater Pond

- Lake
- Other
- Riverine

This map is for general reference only. The US Fish and Wildlife Service is not responsible for the accuracy or currentness of the base data shown on this map. All wetlands related data should be used in accordance with the layer metadata found on the Wetlands Mapper web site.

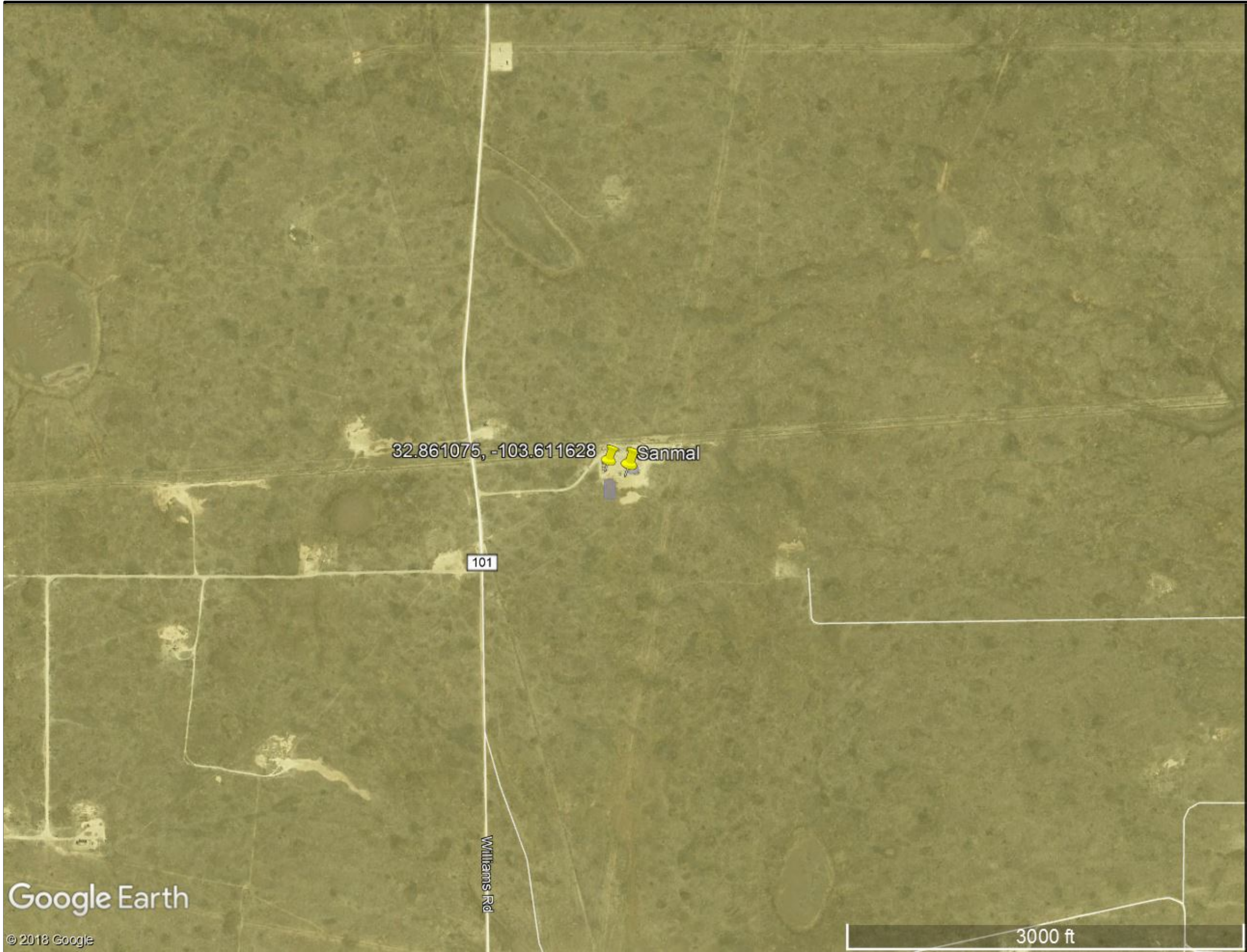

Site Location Map
Smith and Marrs/Sanmal
Queen Unit

Section 1, Township 17S, Range 33E

REFERENCE LAYERS

- NFHL Data Available
- FIRM Panel Boundary
- LOMR Boundary

SPECIAL FLOOD HAZARD AREAS

- 1% Annual Chance Flood Hazard
Zone A, AE, A99, A0, AH, AR, X, VE
- Regulatory Floodway

OTHER AREAS OF FLOOD HAZARD

- 0.2% Annual Chance Flood Hazard
Zone X
- Future Conditions 1% Annual
Chance Flood Hazard Zone X
- Area with Reduced Flood Risk
due to Levee Zone X
- Areas Outside the 0.2% Annual
Chance Floodplain Zone X
- Areas of Undetermined Flood
Hazard Zone D

CROSS SECTIONS & BFES

- Cross Sections with 1% Annual
Chance Water Surface Elevation
- Coastal Transect
- Coastal Transect Baseline
- Profile Baseline
- Base Flood Elevation

SUPPORTING INFORMATION

- Limit of Study
- Jurisdictional Boundary

DISCLAIMER: This representation and the Geographic Information System (GIS) used to create it are designed as a source of reference and not intended to replace official records and/or legal surveys. HRL assumes no responsibility for any risks, dangers, or liabilities that may result from its use and makes no guarantees as to the quality or accuracy of the underlying data.

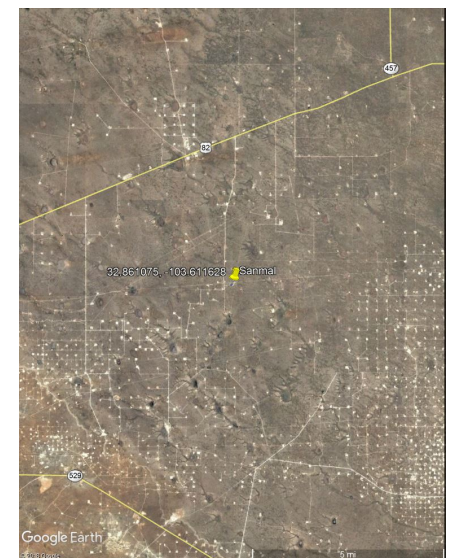

Author: J. Knowlton

Rev: 0

Date: 10/18/2018

Sanmal Queen Unit

Karst Map

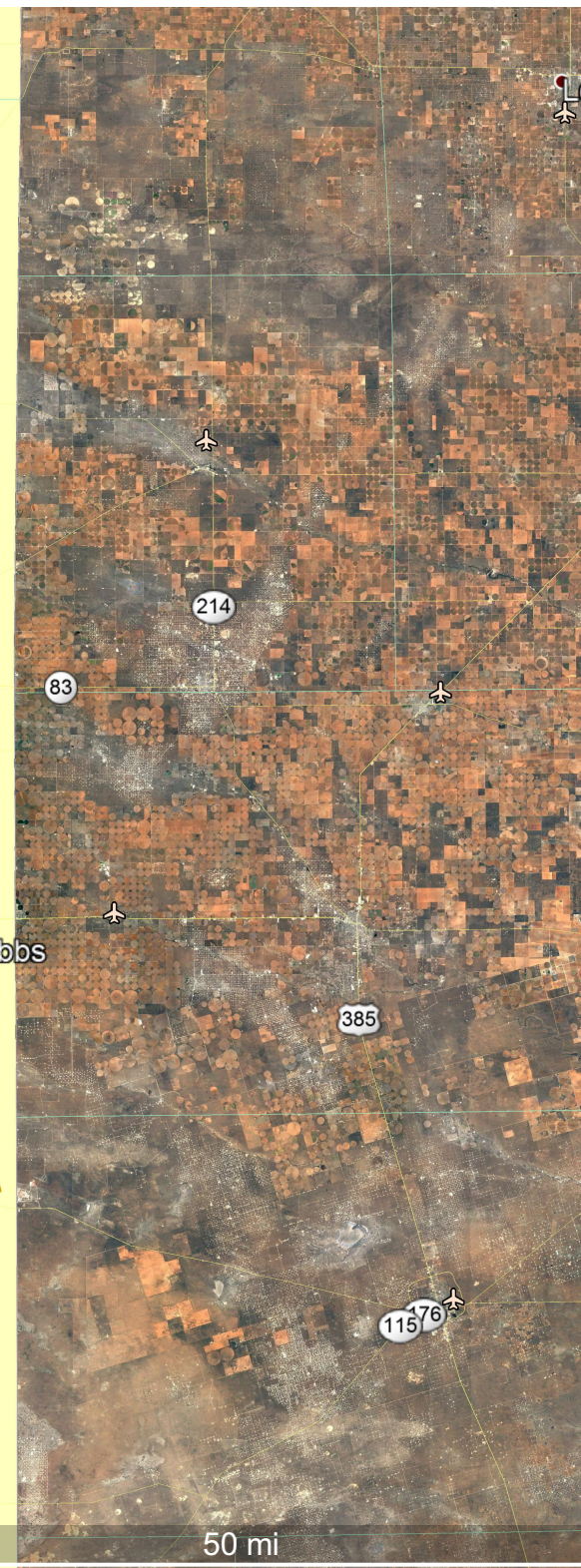
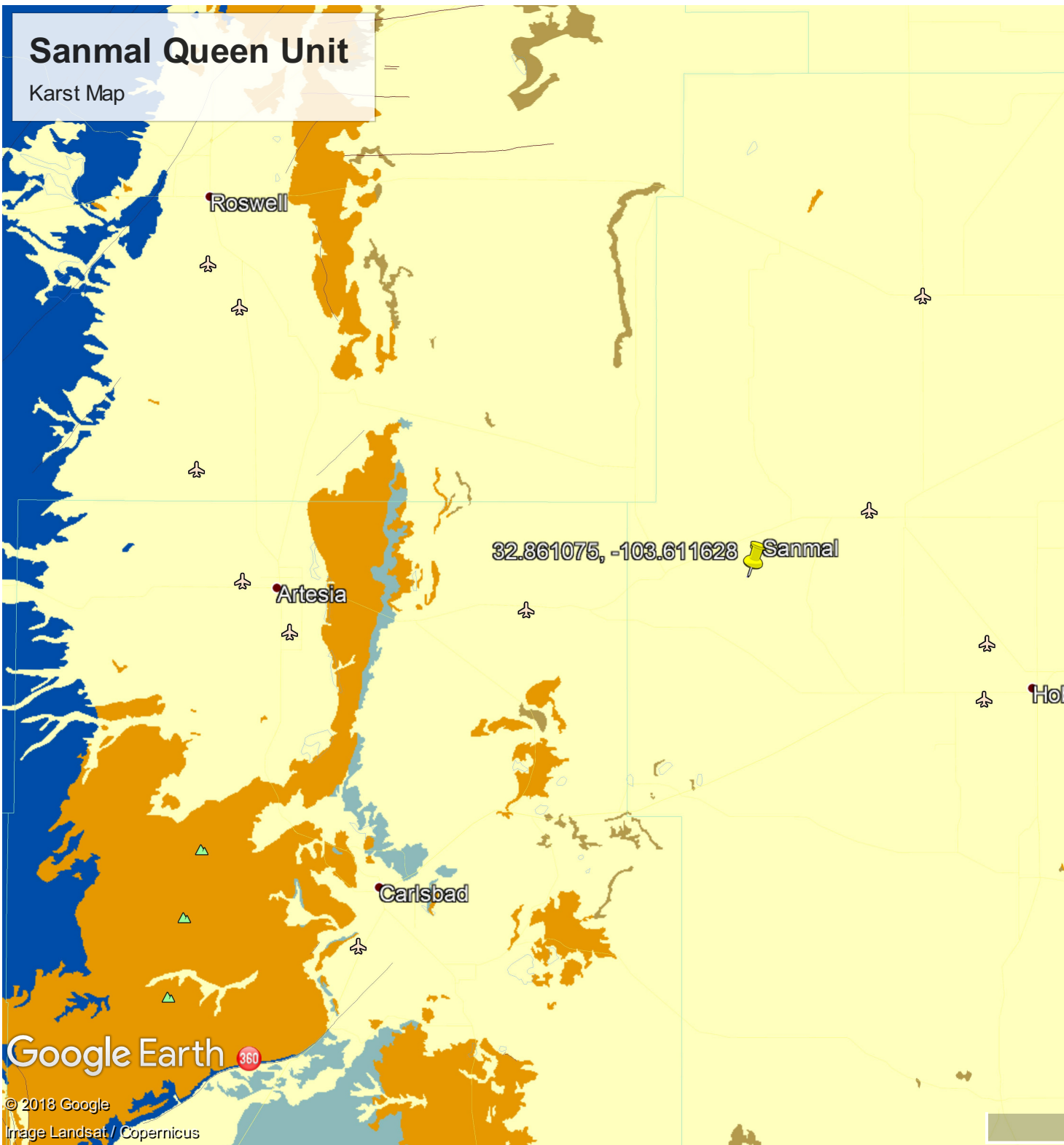



Attachment C:
Sample Location Map

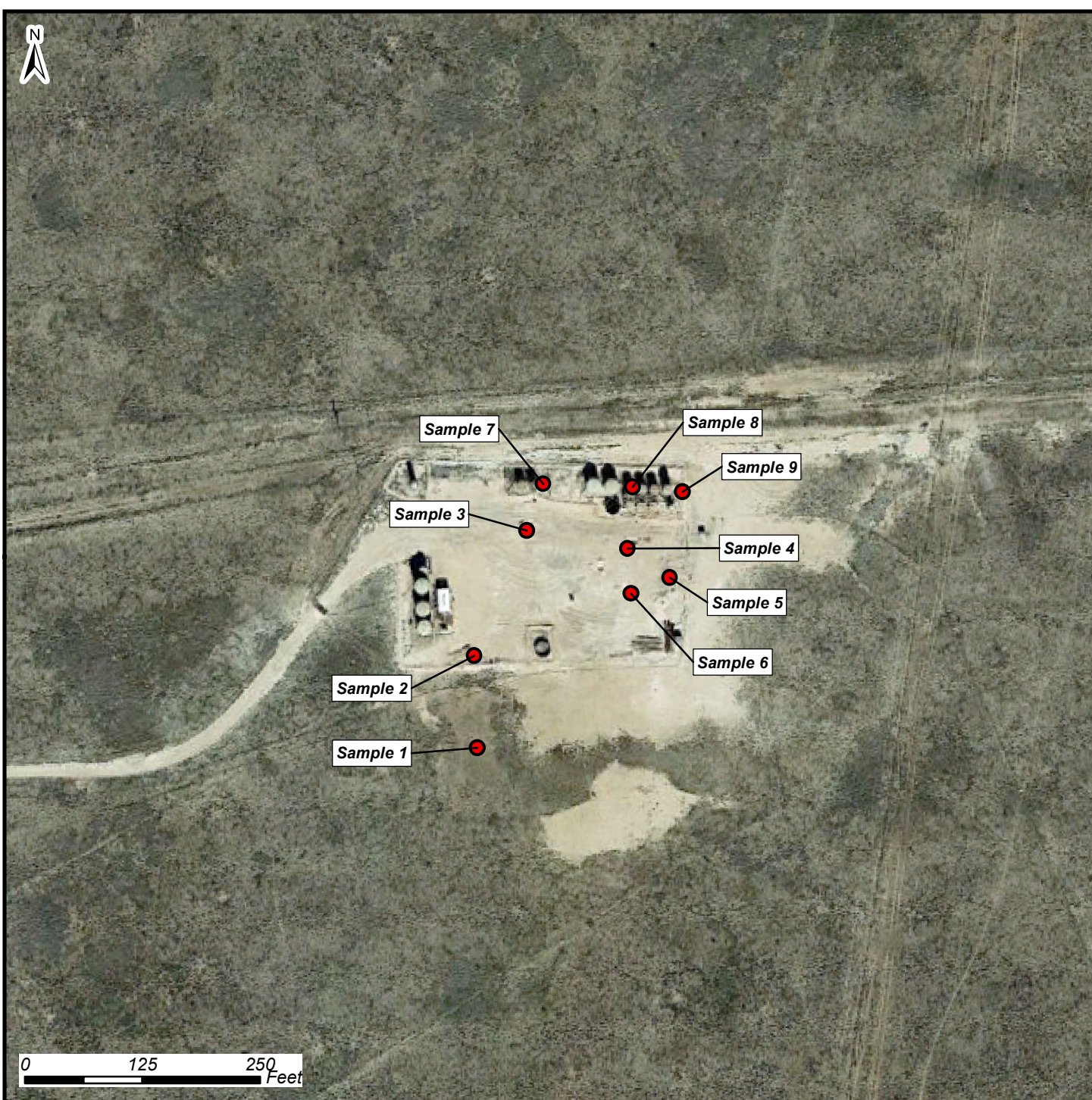

Sample Location Map

Smith - Marrs

Samnal Lease

32.861385 -103.611307

Section 1, Township 17 South, Range 33 East

Mapped Features

- Sample Locations

DISCLAIMER: This representation and the Geographic Information System (GIS) used to create it are designed as a source of reference and not intended to replace official records and/or legal surveys. HRL assumes no responsibility for any risks, dangers, or liabilities that may result from its use and makes no guarantees as to the quality or accuracy of the underlying data.



HRL
COMPLIANCE
SOLUTIONS

Author: A. Asay

Revision: 0

Date: 10/3/2018



Attachment D:
Laboratory Analytical Reports

October 01, 2018

LUPE CARRASCO

HRL COMPLIANCE SOLUTIONS, INC.

2385 F 1/2 ROAD

GRAND JUNCTION, CO 81505

RE: SAMNAL LEASE

Enclosed are the results of analyses for samples received by the laboratory on 09/27/18 9:54.

Cardinal Laboratories is accredited through Texas NELAP under certificate number T104704398-18-11. Accreditation applies to drinking water, non-potable water and solid and chemical materials. All accredited analytes are denoted by an asterisk (*). For a complete list of accredited analytes and matrices visit the TCEQ website at www.tceq.texas.gov/field/qa/lab_accred_certif.html.

Cardinal Laboratories is accredited through the State of Colorado Department of Public Health and Environment for:

Method EPA 552.2	Haloacetic Acids (HAA-5)
Method EPA 524.2	Total Trihalomethanes (TTHM)
Method EPA 524.4	Regulated VOCs (V1, V2, V3)

Accreditation applies to public drinking water matrices.

This report meets NELAP requirements and is made up of a cover page, analytical results, and a copy of the original chain-of-custody. If you have any questions concerning this report, please feel free to contact me.

Sincerely,



Celey D. Keene

Lab Director/Quality Manager

Analytical Results For:

 HRL COMPLIANCE SOLUTIONS, INC.
 LUPE CARRASCO
 2385 F 1/2 ROAD
 GRAND JUNCTION CO, 81505
 Fax To:

 Received: 09/27/2018
 Reported: 10/01/2018
 Project Name: SAMNAL LEASE
 Project Number: NONE GIVEN
 Project Location: NONE GIVEN

 Sampling Date: 09/25/2018
 Sampling Type: Soil
 Sampling Condition: ** (See Notes)
 Sample Received By: Tamara Oldaker

Sample ID: S 1 - SURFACE (H802739-01)

BTX 8021B		mg/kg		Analyzed By: MS					
Analyte	Result	Reporting Limit	Analyzed	Method Blank	BS	% Recovery	True Value QC	RPD	Qualifier
Benzene*	<0.050	0.050	09/27/2018	ND	1.90	94.9	2.00	4.37	
Toluene*	<0.050	0.050	09/27/2018	ND	2.12	106	2.00	4.47	
Ethylbenzene*	<0.050	0.050	09/27/2018	ND	2.24	112	2.00	4.35	
Total Xylenes*	<0.150	0.150	09/27/2018	ND	6.51	109	6.00	4.79	
Total BTX	<0.300	0.300	09/27/2018	ND					

Surrogate: 4-Bromofluorobenzene (PID) 108 % 69.8-142

Chloride, SM4500Cl-B		mg/kg		Analyzed By: AC						
Analyte	Result	Reporting Limit	Analyzed	Method Blank	BS	% Recovery	True Value QC	RPD	Qualifier	
Chloride	80.0	16.0	09/28/2018	ND	432	108	400	0.00		

TPH 8015M		mg/kg		Analyzed By: MS					
Analyte	Result	Reporting Limit	Analyzed	Method Blank	BS	% Recovery	True Value QC	RPD	Qualifier
GRO C6-C10*	<10.0	10.0	09/28/2018	ND	185	92.4	200	5.33	
DRO >C10-C28*	<10.0	10.0	09/28/2018	ND	191	95.6	200	7.02	
EXT DRO >C28-C36	<10.0	10.0	09/28/2018	ND					

Surrogate: 1-Chlorooctane 82.1 % 41-142

Surrogate: 1-Chlorooctadecane 77.7 % 37.6-147

Cardinal Laboratories

*=Accredited Analyte

PLEASE NOTE: Liability and Damages. Cardinal's liability and client's exclusive remedy for any claim arising, whether based in contract or tort, shall be limited to the amount paid by client for analyses. All claims, including those for negligence and any other cause whatsoever shall be deemed waived unless made in writing and received by Cardinal within thirty (30) days after completion of the applicable service. In no event shall Cardinal be liable for incidental or consequential damages, including, without limitation, business interruptions, loss of use, or loss of profits incurred by client, its subsidiaries, affiliates or successors arising out of or related to the performance of the services hereunder by Cardinal, regardless of whether such claim is based upon any of the above stated reasons or otherwise. Results relate only to the samples identified above. This report shall not be reproduced except in full with written approval of Cardinal Laboratories.



Celey D. Keene, Lab Director/Quality Manager

Analytical Results For:

HRL COMPLIANCE SOLUTIONS, INC.
LUPE CARRASCO
2385 F 1/2 ROAD
GRAND JUNCTION CO, 81505
Fax To:

Received: 09/27/2018
Reported: 10/01/2018
Project Name: SAMNAL LEASE
Project Number: NONE GIVEN
Project Location: NONE GIVEN

Sampling Date: 09/25/2018
Sampling Type: Soil
Sampling Condition: ** (See Notes)
Sample Received By: Tamara Oldaker

Sample ID: S 1 - 1' (H802739-02)

BTX 8021B		mg/kg		Analyzed By: MS					
Analyte	Result	Reporting Limit	Analyzed	Method Blank	BS	% Recovery	True Value QC	RPD	Qualifier
Benzene*	<0.050	0.050	09/27/2018	ND	1.90	94.9	2.00	4.37	
Toluene*	<0.050	0.050	09/27/2018	ND	2.12	106	2.00	4.47	
Ethylbenzene*	<0.050	0.050	09/27/2018	ND	2.24	112	2.00	4.35	
Total Xylenes*	<0.150	0.150	09/27/2018	ND	6.51	109	6.00	4.79	
Total BTX	<0.300	0.300	09/27/2018	ND					

Surrogate: 4-Bromofluorobenzene (PID) 106 % 69.8-142

Chloride, SM4500CI-B		mg/kg		Analyzed By: AC					
Analyte	Result	Reporting Limit	Analyzed	Method Blank	BS	% Recovery	True Value QC	RPD	Qualifier
Chloride	1440	16.0	09/28/2018	ND	432	108	400	0.00	

TPH 8015M		mg/kg		Analyzed By: MS					
Analyte	Result	Reporting Limit	Analyzed	Method Blank	BS	% Recovery	True Value QC	RPD	Qualifier
GRO C6-C10*	<10.0	10.0	09/28/2018	ND	185	92.4	200	5.33	
DRO >C10-C28*	<10.0	10.0	09/28/2018	ND	191	95.6	200	7.02	
EXT DRO >C28-C36	<10.0	10.0	09/28/2018	ND					

Surrogate: 1-Chlorooctane 88.2 % 41-142

Surrogate: 1-Chlorooctadecane 82.9 % 37.6-147

Cardinal Laboratories

*=Accredited Analyte

PLEASE NOTE: Liability and Damages. Cardinal's liability and client's exclusive remedy for any claim arising, whether based in contract or tort, shall be limited to the amount paid by client for analyses. All claims, including those for negligence and any other cause whatsoever shall be deemed waived unless made in writing and received by Cardinal within thirty (30) days after completion of the applicable service. In no event shall Cardinal be liable for incidental or consequential damages, including, without limitation, business interruptions, loss of use, or loss of profits incurred by client, its subsidiaries, affiliates or successors arising out of or related to the performance of the services hereunder by Cardinal, regardless of whether such claim is based upon any of the above stated reasons or otherwise. Results relate only to the samples identified above. This report shall not be reproduced except in full with written approval of Cardinal Laboratories.



Celey D. Keene, Lab Director/Quality Manager

Analytical Results For:

 HRL COMPLIANCE SOLUTIONS, INC.
 LUPE CARRASCO
 2385 F 1/2 ROAD
 GRAND JUNCTION CO, 81505
 Fax To:

 Received: 09/27/2018
 Reported: 10/01/2018
 Project Name: SAMNAL LEASE
 Project Number: NONE GIVEN
 Project Location: NONE GIVEN

 Sampling Date: 09/25/2018
 Sampling Type: Soil
 Sampling Condition: ** (See Notes)
 Sample Received By: Tamara Oldaker

Sample ID: S 1 - 2' (H802739-03)

BTX 8021B		mg/kg		Analyzed By: MS					
Analyte	Result	Reporting Limit	Analyzed	Method Blank	BS	% Recovery	True Value QC	RPD	Qualifier
Benzene*	<0.050	0.050	09/27/2018	ND	1.90	94.9	2.00	4.37	
Toluene*	<0.050	0.050	09/27/2018	ND	2.12	106	2.00	4.47	
Ethylbenzene*	<0.050	0.050	09/27/2018	ND	2.24	112	2.00	4.35	
Total Xylenes*	<0.150	0.150	09/27/2018	ND	6.51	109	6.00	4.79	
Total BTX	<0.300	0.300	09/27/2018	ND					

Surrogate: 4-Bromofluorobenzene (PID) 105 % 69.8-142

Chloride, SM4500Cl-B		mg/kg		Analyzed By: AC					
Analyte	Result	Reporting Limit	Analyzed	Method Blank	BS	% Recovery	True Value QC	RPD	Qualifier
Chloride	1100	16.0	09/28/2018	ND	432	108	400	0.00	

TPH 8015M		mg/kg		Analyzed By: MS					
Analyte	Result	Reporting Limit	Analyzed	Method Blank	BS	% Recovery	True Value QC	RPD	Qualifier
GRO C6-C10*	<10.0	10.0	09/28/2018	ND	185	92.4	200	5.33	
DRO >C10-C28*	<10.0	10.0	09/28/2018	ND	191	95.6	200	7.02	
EXT DRO >C28-C36	<10.0	10.0	09/28/2018	ND					

Surrogate: 1-Chlorooctane 84.8 % 41-142

Surrogate: 1-Chlorooctadecane 78.5 % 37.6-147

Cardinal Laboratories

*=Accredited Analyte

PLEASE NOTE: Liability and Damages. Cardinal's liability and client's exclusive remedy for any claim arising, whether based in contract or tort, shall be limited to the amount paid by client for analyses. All claims, including those for negligence and any other cause whatsoever shall be deemed waived unless made in writing and received by Cardinal within thirty (30) days after completion of the applicable service. In no event shall Cardinal be liable for incidental or consequential damages, including, without limitation, business interruptions, loss of use, or loss of profits incurred by client, its subsidiaries, affiliates or successors arising out of or related to the performance of the services hereunder by Cardinal, regardless of whether such claim is based upon any of the above stated reasons or otherwise. Results relate only to the samples identified above. This report shall not be reproduced except in full with written approval of Cardinal Laboratories.



Celey D. Keene, Lab Director/Quality Manager

Analytical Results For:

 HRL COMPLIANCE SOLUTIONS, INC.
 LUPE CARRASCO
 2385 F 1/2 ROAD
 GRAND JUNCTION CO, 81505
 Fax To:

Received:	09/27/2018	Sampling Date:	09/25/2018
Reported:	10/01/2018	Sampling Type:	Soil
Project Name:	SAMNAL LEASE	Sampling Condition:	** (See Notes)
Project Number:	NONE GIVEN	Sample Received By:	Tamara Oldaker
Project Location:	NONE GIVEN		

Sample ID: S 2 - SURFACE (H802739-04)

BTEx 8021B		mg/kg		Analyzed By: MS						
Analyte	Result	Reporting Limit	Analyzed	Method Blank	BS	% Recovery	True Value QC	RPD	Qualifier	
Benzene*	<0.050	0.050	09/27/2018	ND	1.90	94.9	2.00	4.37		
Toluene*	<0.050	0.050	09/27/2018	ND	2.12	106	2.00	4.47		
Ethylbenzene*	<0.050	0.050	09/27/2018	ND	2.24	112	2.00	4.35		
Total Xylenes*	<0.150	0.150	09/27/2018	ND	6.51	109	6.00	4.79		
Total BTEx	<0.300	0.300	09/27/2018	ND						

Surrogate: 4-Bromofluorobenzene (PID) 104 % 69.8-142

Chloride, SM4500Cl-B		mg/kg		Analyzed By: AC					
Analyte	Result	Reporting Limit	Analyzed	Method Blank	BS	% Recovery	True Value QC	RPD	Qualifier
Chloride	928	16.0	09/28/2018	ND	432	108	400	0.00	

TPH 8015M		mg/kg		Analyzed By: MS					
Analyte	Result	Reporting Limit	Analyzed	Method Blank	BS	% Recovery	True Value QC	RPD	Qualifier
GRO C6-C10*	<10.0	10.0	09/28/2018	ND	185	92.4	200	5.33	
DRO >C10-C28*	50.7	10.0	09/28/2018	ND	191	95.6	200	7.02	
EXT DRO >C28-C36	48.4	10.0	09/28/2018	ND					

Surrogate: 1-Chlorooctane 77.0 % 41-142

Surrogate: 1-Chlorooctadecane 73.8 % 37.6-147

Cardinal Laboratories

*=Accredited Analyte

PLEASE NOTE: Liability and Damages. Cardinal's liability and client's exclusive remedy for any claim arising, whether based in contract or tort, shall be limited to the amount paid by client for analyses. All claims, including those for negligence and any other cause whatsoever shall be deemed waived unless made in writing and received by Cardinal within thirty (30) days after completion of the applicable service. In no event shall Cardinal be liable for incidental or consequential damages, including, without limitation, business interruptions, loss of use, or loss of profits incurred by client, its subsidiaries, affiliates or successors arising out of or related to the performance of the services hereunder by Cardinal, regardless of whether such claim is based upon any of the above stated reasons or otherwise. Results relate only to the samples identified above. This report shall not be reproduced except in full with written approval of Cardinal Laboratories.



Celey D. Keene, Lab Director/Quality Manager

Analytical Results For:

 HRL COMPLIANCE SOLUTIONS, INC.
 LUPE CARRASCO
 2385 F 1/2 ROAD
 GRAND JUNCTION CO, 81505
 Fax To:

 Received: 09/27/2018
 Reported: 10/01/2018
 Project Name: SAMNAL LEASE
 Project Number: NONE GIVEN
 Project Location: NONE GIVEN

 Sampling Date: 09/25/2018
 Sampling Type: Soil
 Sampling Condition: ** (See Notes)
 Sample Received By: Tamara Oldaker

Sample ID: S 2 - 1' (H802739-05)

BTEx 8021B			mg/kg		Analyzed By: ms				
Analyte	Result	Reporting Limit	Analyzed	Method Blank	BS	% Recovery	True Value QC	RPD	Qualifier
Benzene*	<0.050	0.050	09/27/2018	ND	1.78	89.1	2.00	2.94	
Toluene*	<0.050	0.050	09/27/2018	ND	1.90	95.2	2.00	4.70	
Ethylbenzene*	<0.050	0.050	09/27/2018	ND	2.02	101	2.00	3.52	
Total Xylenes*	<0.150	0.150	09/27/2018	ND	6.11	102	6.00	3.30	
Total BTEX	<0.300	0.300	09/27/2018	ND					

Surrogate: 4-Bromofluorobenzene (PID) 85.8 % 69.8-142

Chloride, SM4500Cl-B		mg/kg		Analyzed By: AC					
Analyte	Result	Reporting Limit	Analyzed	Method Blank	BS	% Recovery	True Value QC	RPD	Qualifier
Chloride	9600	16.0	09/28/2018	ND	400	100	400	3.92	QM-07

TPH 8015M		mg/kg		Analyzed By: MS					
Analyte	Result	Reporting Limit	Analyzed	Method Blank	BS	% Recovery	True Value QC	RPD	Qualifier
GRO C6-C10*	<10.0	10.0	09/28/2018	ND	185	92.4	200	5.33	
DRO >C10-C28*	<10.0	10.0	09/28/2018	ND	191	95.6	200	7.02	
EXT DRO >C28-C36	<10.0	10.0	09/28/2018	ND					

Surrogate: 1-Chlorooctane 87.3 % 41-142

Surrogate: 1-Chlorooctadecane 82.6 % 37.6-147

Cardinal Laboratories

* = Accredited Analyte

PLEASE NOTE: Liability and Damages. Cardinal's liability and client's exclusive remedy for any claim arising, whether based in contract or tort, shall be limited to the amount paid by client for analyses. All claims, including those for negligence and any other cause whatsoever shall be deemed waived unless made in writing and received by Cardinal within thirty (30) days after completion of the applicable service. In no event shall Cardinal be liable for incidental or consequential damages, including, without limitation, business interruptions, loss of use, or loss of profits incurred by client, its subsidiaries, affiliates or successors arising out of or related to the performance of the services hereunder by Cardinal, regardless of whether such claim is based upon any of the above stated reasons or otherwise. Results relate only to the samples identified above. This report shall not be reproduced except in full with written approval of Cardinal Laboratories.



Celey D. Keene, Lab Director/Quality Manager

Analytical Results For:

HRL COMPLIANCE SOLUTIONS, INC.
LUPE CARRASCO
2385 F 1/2 ROAD
GRAND JUNCTION CO, 81505
Fax To:

Received: 09/27/2018
Reported: 10/01/2018
Project Name: SAMNAL LEASE
Project Number: NONE GIVEN
Project Location: NONE GIVEN

Sampling Date: 09/25/2018
Sampling Type: Soil
Sampling Condition: ** (See Notes)
Sample Received By: Tamara Oldaker

Sample ID: S 2 - 2' (H802739-06)

BTEx 8021B		mg/kg		Analyzed By: ms						
Analyte	Result	Reporting Limit	Analyzed	Method Blank	BS	% Recovery	True Value QC	RPD	Qualifier	
Benzene*	<0.050	0.050	09/27/2018	ND	1.78	89.1	2.00	2.94		
Toluene*	<0.050	0.050	09/27/2018	ND	1.90	95.2	2.00	4.70		
Ethylbenzene*	<0.050	0.050	09/27/2018	ND	2.02	101	2.00	3.52		
Total Xylenes*	<0.150	0.150	09/27/2018	ND	6.11	102	6.00	3.30		
Total BTEX	<0.300	0.300	09/27/2018	ND						

Surrogate: 4-Bromofluorobenzene (PID) 86.7 % 69.8-142

Chloride, SM4500Cl-B		mg/kg		Analyzed By: AC					
Analyte	Result	Reporting Limit	Analyzed	Method Blank	BS	% Recovery	True Value QC	RPD	Qualifier
Chloride	8530	16.0	09/28/2018	ND	400	100	400	3.92	

TPH 8015M		mg/kg		Analyzed By: MS					
Analyte	Result	Reporting Limit	Analyzed	Method Blank	BS	% Recovery	True Value QC	RPD	Qualifier
GRO C6-C10*	<10.0	10.0	09/28/2018	ND	185	92.4	200	5.33	
DRO >C10-C28*	<10.0	10.0	09/28/2018	ND	191	95.6	200	7.02	
EXT DRO >C28-C36	<10.0	10.0	09/28/2018	ND					

Surrogate: 1-Chlorooctane 79.8 % 41-142

Surrogate: 1-Chlorooctadecane 75.1 % 37.6-147

Cardinal Laboratories

*=Accredited Analyte

PLEASE NOTE: Liability and Damages. Cardinal's liability and client's exclusive remedy for any claim arising, whether based in contract or tort, shall be limited to the amount paid by client for analyses. All claims, including those for negligence and any other cause whatsoever shall be deemed waived unless made in writing and received by Cardinal within thirty (30) days after completion of the applicable service. In no event shall Cardinal be liable for incidental or consequential damages, including, without limitation, business interruptions, loss of use, or loss of profits incurred by client, its subsidiaries, affiliates or successors arising out of or related to the performance of the services hereunder by Cardinal, regardless of whether such claim is based upon any of the above stated reasons or otherwise. Results relate only to the samples identified above. This report shall not be reproduced except in full with written approval of Cardinal Laboratories.



Celey D. Keene, Lab Director/Quality Manager

Analytical Results For:

 HRL COMPLIANCE SOLUTIONS, INC.
 LUPE CARRASCO
 2385 F 1/2 ROAD
 GRAND JUNCTION CO, 81505
 Fax To:

 Received: 09/27/2018
 Reported: 10/01/2018
 Project Name: SAMNAL LEASE
 Project Number: NONE GIVEN
 Project Location: NONE GIVEN

 Sampling Date: 09/25/2018
 Sampling Type: Soil
 Sampling Condition: ** (See Notes)
 Sample Received By: Tamara Oldaker

Sample ID: S 3 - SURFACE (H802739-07)

BTEx 8021B		mg/kg		Analyzed By: ms						
Analyte	Result	Reporting Limit	Analyzed	Method Blank	BS	% Recovery	True Value QC	RPD	Qualifier	
Benzene*	<0.050	0.050	09/27/2018	ND	1.78	89.1	2.00	2.94		
Toluene*	<0.050	0.050	09/27/2018	ND	1.90	95.2	2.00	4.70		
Ethylbenzene*	<0.050	0.050	09/27/2018	ND	2.02	101	2.00	3.52		
Total Xylenes*	<0.150	0.150	09/27/2018	ND	6.11	102	6.00	3.30		
Total BTEx	<0.300	0.300	09/27/2018	ND						

Surrogate: 4-Bromofluorobenzene (PID) 86.1 % 69.8-142

Chloride, SM4500Cl-B		mg/kg		Analyzed By: AC					
Analyte	Result	Reporting Limit	Analyzed	Method Blank	BS	% Recovery	True Value QC	RPD	Qualifier
Chloride	2760	16.0	09/28/2018	ND	400	100	400	3.92	

TPH 8015M		mg/kg		Analyzed By: MS					
Analyte	Result	Reporting Limit	Analyzed	Method Blank	BS	% Recovery	True Value QC	RPD	Qualifier
GRO C6-C10*	<10.0	10.0	09/28/2018	ND	185	92.4	200	5.33	
DRO >C10-C28*	38.7	10.0	09/28/2018	ND	191	95.6	200	7.02	
EXT DRO >C28-C36	11.6	10.0	09/28/2018	ND					

Surrogate: 1-Chlorooctane 72.1 % 41-142

Surrogate: 1-Chlorooctadecane 70.3 % 37.6-147

Cardinal Laboratories

* = Accredited Analyte

PLEASE NOTE: Liability and Damages. Cardinal's liability and client's exclusive remedy for any claim arising, whether based in contract or tort, shall be limited to the amount paid by client for analyses. All claims, including those for negligence and any other cause whatsoever shall be deemed waived unless made in writing and received by Cardinal within thirty (30) days after completion of the applicable service. In no event shall Cardinal be liable for incidental or consequential damages, including, without limitation, business interruptions, loss of use, or loss of profits incurred by client, its subsidiaries, affiliates or successors arising out of or related to the performance of the services hereunder by Cardinal, regardless of whether such claim is based upon any of the above stated reasons or otherwise. Results relate only to the samples identified above. This report shall not be reproduced except in full with written approval of Cardinal Laboratories.



Celey D. Keene, Lab Director/Quality Manager

Analytical Results For:

HRL COMPLIANCE SOLUTIONS, INC.
LUPE CARRASCO
2385 F 1/2 ROAD
GRAND JUNCTION CO, 81505
Fax To:

Received: 09/27/2018
Reported: 10/01/2018
Project Name: SAMNAL LEASE
Project Number: NONE GIVEN
Project Location: NONE GIVEN

Sampling Date: 09/25/2018
Sampling Type: Soil
Sampling Condition: ** (See Notes)
Sample Received By: Tamara Oldaker

Sample ID: S 3 - 1' (H802739-08)

BTEx 8021B		mg/kg		Analyzed By: ms						
Analyte	Result	Reporting Limit	Analyzed	Method Blank	BS	% Recovery	True Value QC	RPD	Qualifier	
Benzene*	<0.050	0.050	09/27/2018	ND	1.78	89.1	2.00	2.94		
Toluene*	<0.050	0.050	09/27/2018	ND	1.90	95.2	2.00	4.70		
Ethylbenzene*	<0.050	0.050	09/27/2018	ND	2.02	101	2.00	3.52		
Total Xylenes*	<0.150	0.150	09/27/2018	ND	6.11	102	6.00	3.30		
Total BTEX	<0.300	0.300	09/27/2018	ND						

Surrogate: 4-Bromofluorobenzene (PID) 86.9 % 69.8-142

Chloride, SM4500Cl-B		mg/kg		Analyzed By: AC					
Analyte	Result	Reporting Limit	Analyzed	Method Blank	BS	% Recovery	True Value QC	RPD	Qualifier
Chloride	1460	16.0	09/28/2018	ND	400	100	400	3.92	

TPH 8015M		mg/kg		Analyzed By: MS					
Analyte	Result	Reporting Limit	Analyzed	Method Blank	BS	% Recovery	True Value QC	RPD	Qualifier
GRO C6-C10*	<10.0	10.0	09/28/2018	ND	185	92.4	200	5.33	
DRO >C10-C28*	14.3	10.0	09/28/2018	ND	191	95.6	200	7.02	
EXT DRO >C28-C36	<10.0	10.0	09/28/2018	ND					

Surrogate: 1-Chlorooctane 83.7 % 41-142

Surrogate: 1-Chlorooctadecane 81.7 % 37.6-147

Cardinal Laboratories

*=Accredited Analyte

PLEASE NOTE: Liability and Damages. Cardinal's liability and client's exclusive remedy for any claim arising, whether based in contract or tort, shall be limited to the amount paid by client for analyses. All claims, including those for negligence and any other cause whatsoever shall be deemed waived unless made in writing and received by Cardinal within thirty (30) days after completion of the applicable service. In no event shall Cardinal be liable for incidental or consequential damages, including, without limitation, business interruptions, loss of use, or loss of profits incurred by client, its subsidiaries, affiliates or successors arising out of or related to the performance of the services hereunder by Cardinal, regardless of whether such claim is based upon any of the above stated reasons or otherwise. Results relate only to the samples identified above. This report shall not be reproduced except in full with written approval of Cardinal Laboratories.



Celey D. Keene, Lab Director/Quality Manager

Analytical Results For:

HRL COMPLIANCE SOLUTIONS, INC.
LUPE CARRASCO
2385 F 1/2 ROAD
GRAND JUNCTION CO, 81505
Fax To:

Received: 09/27/2018
Reported: 10/01/2018
Project Name: SAMNAL LEASE
Project Number: NONE GIVEN
Project Location: NONE GIVEN

Sampling Date: 09/25/2018
Sampling Type: Soil
Sampling Condition: ** (See Notes)
Sample Received By: Tamara Oldaker

Sample ID: S 3 - 1.5' (H802739-09)

BTEx 8021B		mg/kg		Analyzed By: ms					
Analyte	Result	Reporting Limit	Analyzed	Method Blank	BS	% Recovery	True Value QC	RPD	Qualifier
Benzene*	<0.050	0.050	09/27/2018	ND	1.78	89.1	2.00	2.94	
Toluene*	<0.050	0.050	09/27/2018	ND	1.90	95.2	2.00	4.70	
Ethylbenzene*	<0.050	0.050	09/27/2018	ND	2.02	101	2.00	3.52	
Total Xylenes*	<0.150	0.150	09/27/2018	ND	6.11	102	6.00	3.30	
Total BTEX	<0.300	0.300	09/27/2018	ND					

Surrogate: 4-Bromofluorobenzene (PID) 86.7 % 69.8-142

Chloride, SM4500Cl-B		mg/kg		Analyzed By: AC					
Analyte	Result	Reporting Limit	Analyzed	Method Blank	BS	% Recovery	True Value QC	RPD	Qualifier
Chloride	6080	16.0	09/28/2018	ND	400	100	400	3.92	

TPH 8015M		mg/kg		Analyzed By: MS					
Analyte	Result	Reporting Limit	Analyzed	Method Blank	BS	% Recovery	True Value QC	RPD	Qualifier
GRO C6-C10*	<10.0	10.0	09/28/2018	ND	185	92.4	200	5.33	
DRO >C10-C28*	<10.0	10.0	09/28/2018	ND	191	95.6	200	7.02	
EXT DRO >C28-C36	<10.0	10.0	09/28/2018	ND					

Surrogate: 1-Chlorooctane 84.4 % 41-142

Surrogate: 1-Chlorooctadecane 79.5 % 37.6-147

Cardinal Laboratories

*=Accredited Analyte

PLEASE NOTE: Liability and Damages. Cardinal's liability and client's exclusive remedy for any claim arising, whether based in contract or tort, shall be limited to the amount paid by client for analyses. All claims, including those for negligence and any other cause whatsoever shall be deemed waived unless made in writing and received by Cardinal within thirty (30) days after completion of the applicable service. In no event shall Cardinal be liable for incidental or consequential damages, including, without limitation, business interruptions, loss of use, or loss of profits incurred by client, its subsidiaries, affiliates or successors arising out of or related to the performance of the services hereunder by Cardinal, regardless of whether such claim is based upon any of the above stated reasons or otherwise. Results relate only to the samples identified above. This report shall not be reproduced except in full with written approval of Cardinal Laboratories.



Celey D. Keene, Lab Director/Quality Manager

Analytical Results For:

 HRL COMPLIANCE SOLUTIONS, INC.
 LUPE CARRASCO
 2385 F 1/2 ROAD
 GRAND JUNCTION CO, 81505
 Fax To:

 Received: 09/27/2018
 Reported: 10/01/2018
 Project Name: SAMNAL LEASE
 Project Number: NONE GIVEN
 Project Location: NONE GIVEN

 Sampling Date: 09/25/2018
 Sampling Type: Soil
 Sampling Condition: ** (See Notes)
 Sample Received By: Tamara Oldaker

Sample ID: S 4 - SURFACE (H802739-10)

BTEx 8021B			mg/kg		Analyzed By: ms					
Analyte	Result	Reporting Limit	Analyzed	Method Blank	BS	% Recovery	True Value QC	RPD	Qualifier	
Benzene*	<0.050	0.050	09/27/2018	ND	1.78	89.1	2.00	2.94		
Toluene*	<0.050	0.050	09/27/2018	ND	1.90	95.2	2.00	4.70		
Ethylbenzene*	<0.050	0.050	09/27/2018	ND	2.02	101	2.00	3.52		
Total Xylenes*	<0.150	0.150	09/27/2018	ND	6.11	102	6.00	3.30		
Total BTEx	<0.300	0.300	09/27/2018	ND						

Surrogate: 4-Bromofluorobenzene (PID) 85.4 % 69.8-142

Chloride, SM4500Cl-B		mg/kg		Analyzed By: AC					
Analyte	Result	Reporting Limit	Analyzed	Method Blank	BS	% Recovery	True Value QC	RPD	Qualifier
Chloride	8880	16.0	09/28/2018	ND	400	100	400	3.92	

TPH 8015M		mg/kg		Analyzed By: MS					
Analyte	Result	Reporting Limit	Analyzed	Method Blank	BS	% Recovery	True Value QC	RPD	Qualifier
GRO C6-C10*	<10.0	10.0	09/28/2018	ND	185	92.4	200	5.33	
DRO >C10-C28*	177	10.0	09/28/2018	ND	191	95.6	200	7.02	
EXT DRO >C28-C36	84.3	10.0	09/28/2018	ND					

Surrogate: 1-Chlorooctane 82.4 % 41-142

Surrogate: 1-Chlorooctadecane 88.1 % 37.6-147

Cardinal Laboratories

* = Accredited Analyte

PLEASE NOTE: Liability and Damages. Cardinal's liability and client's exclusive remedy for any claim arising, whether based in contract or tort, shall be limited to the amount paid by client for analyses. All claims, including those for negligence and any other cause whatsoever shall be deemed waived unless made in writing and received by Cardinal within thirty (30) days after completion of the applicable service. In no event shall Cardinal be liable for incidental or consequential damages, including, without limitation, business interruptions, loss of use, or loss of profits incurred by client, its subsidiaries, affiliates or successors arising out of or related to the performance of the services hereunder by Cardinal, regardless of whether such claim is based upon any of the above stated reasons or otherwise. Results relate only to the samples identified above. This report shall not be reproduced except in full with written approval of Cardinal Laboratories.



Celey D. Keene, Lab Director/Quality Manager

Analytical Results For:

HRL COMPLIANCE SOLUTIONS, INC.
LUPE CARRASCO
2385 F 1/2 ROAD
GRAND JUNCTION CO, 81505
Fax To:

Received: 09/27/2018
Reported: 10/01/2018
Project Name: SAMNAL LEASE
Project Number: NONE GIVEN
Project Location: NONE GIVEN

Sampling Date: 09/25/2018
Sampling Type: Soil
Sampling Condition: ** (See Notes)
Sample Received By: Tamara Oldaker

Sample ID: S 4 - 1' (H802739-11)

BTEx 8021B		mg/kg		Analyzed By: ms						
Analyte	Result	Reporting Limit	Analyzed	Method Blank	BS	% Recovery	True Value QC	RPD	Qualifier	
Benzene*	<0.050	0.050	09/27/2018	ND	1.78	89.1	2.00	2.94		
Toluene*	<0.050	0.050	09/27/2018	ND	1.90	95.2	2.00	4.70		
Ethylbenzene*	<0.050	0.050	09/27/2018	ND	2.02	101	2.00	3.52		
Total Xylenes*	<0.150	0.150	09/27/2018	ND	6.11	102	6.00	3.30		
Total BTEX	<0.300	0.300	09/27/2018	ND						

Surrogate: 4-Bromofluorobenzene (PID) 86.2 % 69.8-142

Chloride, SM4500Cl-B		mg/kg		Analyzed By: AC					
Analyte	Result	Reporting Limit	Analyzed	Method Blank	BS	% Recovery	True Value QC	RPD	Qualifier
Chloride	7440	16.0	09/28/2018	ND	400	100	400	3.92	

TPH 8015M		mg/kg		Analyzed By: MS					
Analyte	Result	Reporting Limit	Analyzed	Method Blank	BS	% Recovery	True Value QC	RPD	Qualifier
GRO C6-C10*	<10.0	10.0	09/28/2018	ND	185	92.4	200	5.33	
DRO >C10-C28*	224	10.0	09/28/2018	ND	191	95.6	200	7.02	
EXT DRO >C28-C36	65.1	10.0	09/28/2018	ND					

Surrogate: 1-Chlorooctane 83.6 % 41-142

Surrogate: 1-Chlorooctadecane 90.2 % 37.6-147

Cardinal Laboratories

*=Accredited Analyte

PLEASE NOTE: Liability and Damages. Cardinal's liability and client's exclusive remedy for any claim arising, whether based in contract or tort, shall be limited to the amount paid by client for analyses. All claims, including those for negligence and any other cause whatsoever shall be deemed waived unless made in writing and received by Cardinal within thirty (30) days after completion of the applicable service. In no event shall Cardinal be liable for incidental or consequential damages, including, without limitation, business interruptions, loss of use, or loss of profits incurred by client, its subsidiaries, affiliates or successors arising out of or related to the performance of the services hereunder by Cardinal, regardless of whether such claim is based upon any of the above stated reasons or otherwise. Results relate only to the samples identified above. This report shall not be reproduced except in full with written approval of Cardinal Laboratories.



Celey D. Keene, Lab Director/Quality Manager

Analytical Results For:

HRL COMPLIANCE SOLUTIONS, INC.
LUPE CARRASCO
2385 F 1/2 ROAD
GRAND JUNCTION CO, 81505
Fax To:

Received: 09/27/2018
Reported: 10/01/2018
Project Name: SAMNAL LEASE
Project Number: NONE GIVEN
Project Location: NONE GIVEN

Sampling Date: 09/25/2018
Sampling Type: Soil
Sampling Condition: ** (See Notes)
Sample Received By: Tamara Oldaker

Sample ID: S 5 - SURFACE (H802739-12)

BTEx 8021B		mg/kg		Analyzed By: ms					
Analyte	Result	Reporting Limit	Analyzed	Method Blank	BS	% Recovery	True Value QC	RPD	Qualifier
Benzene*	<0.050	0.050	09/27/2018	ND	1.78	89.1	2.00	2.94	
Toluene*	<0.050	0.050	09/27/2018	ND	1.90	95.2	2.00	4.70	
Ethylbenzene*	<0.050	0.050	09/27/2018	ND	2.02	101	2.00	3.52	
Total Xylenes*	<0.150	0.150	09/27/2018	ND	6.11	102	6.00	3.30	
Total BTEX	<0.300	0.300	09/27/2018	ND					

Surrogate: 4-Bromofluorobenzene (PID) 83.6 % 69.8-142

Chloride, SM4500Cl-B		mg/kg		Analyzed By: AC					
Analyte	Result	Reporting Limit	Analyzed	Method Blank	BS	% Recovery	True Value QC	RPD	Qualifier
Chloride	4960	16.0	09/28/2018	ND	400	100	400	3.92	

TPH 8015M		mg/kg		Analyzed By: MS					
Analyte	Result	Reporting Limit	Analyzed	Method Blank	BS	% Recovery	True Value QC	RPD	Qualifier
GRO C6-C10*	<10.0	10.0	09/28/2018	ND	185	92.4	200	5.33	
DRO >C10-C28*	543	10.0	09/28/2018	ND	191	95.6	200	7.02	
EXT DRO >C28-C36	243	10.0	09/28/2018	ND					

Surrogate: 1-Chlorooctane 77.7 % 41-142

Surrogate: 1-Chlorooctadecane 99.2 % 37.6-147

Cardinal Laboratories

*=Accredited Analyte

PLEASE NOTE: Liability and Damages. Cardinal's liability and client's exclusive remedy for any claim arising, whether based in contract or tort, shall be limited to the amount paid by client for analyses. All claims, including those for negligence and any other cause whatsoever shall be deemed waived unless made in writing and received by Cardinal within thirty (30) days after completion of the applicable service. In no event shall Cardinal be liable for incidental or consequential damages, including, without limitation, business interruptions, loss of use, or loss of profits incurred by client, its subsidiaries, affiliates or successors arising out of or related to the performance of the services hereunder by Cardinal, regardless of whether such claim is based upon any of the above stated reasons or otherwise. Results relate only to the samples identified above. This report shall not be reproduced except in full with written approval of Cardinal Laboratories.



Celey D. Keene, Lab Director/Quality Manager

Analytical Results For:

HRL COMPLIANCE SOLUTIONS, INC.
LUPE CARRASCO
2385 F 1/2 ROAD
GRAND JUNCTION CO, 81505
Fax To:

Received: 09/27/2018
Reported: 10/01/2018
Project Name: SAMNAL LEASE
Project Number: NONE GIVEN
Project Location: NONE GIVEN

Sampling Date: 09/25/2018
Sampling Type: Soil
Sampling Condition: ** (See Notes)
Sample Received By: Tamara Oldaker

Sample ID: S 5 - 1' (H802739-13)

BTEx 8021B		mg/kg		Analyzed By: ms						
Analyte	Result	Reporting Limit	Analyzed	Method Blank	BS	% Recovery	True Value QC	RPD	Qualifier	
Benzene*	<0.050	0.050	09/27/2018	ND	1.78	89.1	2.00	2.94		
Toluene*	<0.050	0.050	09/27/2018	ND	1.90	95.2	2.00	4.70		
Ethylbenzene*	<0.050	0.050	09/27/2018	ND	2.02	101	2.00	3.52		
Total Xylenes*	<0.150	0.150	09/27/2018	ND	6.11	102	6.00	3.30		
Total BTEX	<0.300	0.300	09/27/2018	ND						

Surrogate: 4-Bromofluorobenzene (PID) 85.2 % 69.8-142

Chloride, SM4500Cl-B		mg/kg		Analyzed By: AC					
Analyte	Result	Reporting Limit	Analyzed	Method Blank	BS	% Recovery	True Value QC	RPD	Qualifier
Chloride	8400	16.0	09/28/2018	ND	400	100	400	3.92	

TPH 8015M		mg/kg		Analyzed By: MS					
Analyte	Result	Reporting Limit	Analyzed	Method Blank	BS	% Recovery	True Value QC	RPD	Qualifier
GRO C6-C10*	<10.0	10.0	09/28/2018	ND	185	92.4	200	5.33	
DRO >C10-C28*	262	10.0	09/28/2018	ND	191	95.6	200	7.02	
EXT DRO >C28-C36	124	10.0	09/28/2018	ND					

Surrogate: 1-Chlorooctane 85.3 % 41-142

Surrogate: 1-Chlorooctadecane 93.5 % 37.6-147

Cardinal Laboratories

*=Accredited Analyte

PLEASE NOTE: Liability and Damages. Cardinal's liability and client's exclusive remedy for any claim arising, whether based in contract or tort, shall be limited to the amount paid by client for analyses. All claims, including those for negligence and any other cause whatsoever shall be deemed waived unless made in writing and received by Cardinal within thirty (30) days after completion of the applicable service. In no event shall Cardinal be liable for incidental or consequential damages, including, without limitation, business interruptions, loss of use, or loss of profits incurred by client, its subsidiaries, affiliates or successors arising out of or related to the performance of the services hereunder by Cardinal, regardless of whether such claim is based upon any of the above stated reasons or otherwise. Results relate only to the samples identified above. This report shall not be reproduced except in full with written approval of Cardinal Laboratories.



Celey D. Keene, Lab Director/Quality Manager

Analytical Results For:

HRL COMPLIANCE SOLUTIONS, INC.
LUPE CARRASCO
2385 F 1/2 ROAD
GRAND JUNCTION CO, 81505
Fax To:

Received: 09/27/2018
Reported: 10/01/2018
Project Name: SAMNAL LEASE
Project Number: NONE GIVEN
Project Location: NONE GIVEN

Sampling Date: 09/25/2018
Sampling Type: Soil
Sampling Condition: ** (See Notes)
Sample Received By: Tamara Oldaker

Sample ID: S 6 - SURFACE (H802739-14)

BTX 8021B		mg/kg		Analyzed By: ms					
Analyte	Result	Reporting Limit	Analyzed	Method Blank	BS	% Recovery	True Value QC	RPD	Qualifier
Benzene*	<0.050	0.050	09/27/2018	ND	1.78	89.1	2.00	2.94	
Toluene*	<0.050	0.050	09/27/2018	ND	1.90	95.2	2.00	4.70	
Ethylbenzene*	<0.050	0.050	09/27/2018	ND	2.02	101	2.00	3.52	
Total Xylenes*	<0.150	0.150	09/27/2018	ND	6.11	102	6.00	3.30	
Total BTX	<0.300	0.300	09/27/2018	ND					

Surrogate: 4-Bromofluorobenzene (PID) 86.0 % 69.8-142

Chloride, SM4500CI-B		mg/kg		Analyzed By: AC					
Analyte	Result	Reporting Limit	Analyzed	Method Blank	BS	% Recovery	True Value QC	RPD	Qualifier
Chloride	31600	16.0	09/28/2018	ND	400	100	400	3.92	

TPH 8015M		mg/kg		Analyzed By: MS					
Analyte	Result	Reporting Limit	Analyzed	Method Blank	BS	% Recovery	True Value QC	RPD	Qualifier
GRO C6-C10*	<10.0	10.0	09/28/2018	ND	185	92.4	200	5.33	
DRO >C10-C28*	10.3	10.0	09/28/2018	ND	191	95.6	200	7.02	
EXT DRO >C28-C36	<10.0	10.0	09/28/2018	ND					

Surrogate: 1-Chlorooctane 72.6 % 41-142

Surrogate: 1-Chlorooctadecane 69.5 % 37.6-147

Cardinal Laboratories

*=Accredited Analyte

PLEASE NOTE: Liability and Damages. Cardinal's liability and client's exclusive remedy for any claim arising, whether based in contract or tort, shall be limited to the amount paid by client for analyses. All claims, including those for negligence and any other cause whatsoever shall be deemed waived unless made in writing and received by Cardinal within thirty (30) days after completion of the applicable service. In no event shall Cardinal be liable for incidental or consequential damages, including, without limitation, business interruptions, loss of use, or loss of profits incurred by client, its subsidiaries, affiliates or successors arising out of or related to the performance of the services hereunder by Cardinal, regardless of whether such claim is based upon any of the above stated reasons or otherwise. Results relate only to the samples identified above. This report shall not be reproduced except in full with written approval of Cardinal Laboratories.



Celey D. Keene, Lab Director/Quality Manager

Analytical Results For:

HRL COMPLIANCE SOLUTIONS, INC.
LUPE CARRASCO
2385 F 1/2 ROAD
GRAND JUNCTION CO, 81505
Fax To:

Received: 09/27/2018
Reported: 10/01/2018
Project Name: SAMNAL LEASE
Project Number: NONE GIVEN
Project Location: NONE GIVEN

Sampling Date: 09/25/2018
Sampling Type: Soil
Sampling Condition: ** (See Notes)
Sample Received By: Tamara Oldaker

Sample ID: S 6 - 1' (H802739-15)

BTEx 8021B		mg/kg		Analyzed By: ms						
Analyte	Result	Reporting Limit	Analyzed	Method Blank	BS	% Recovery	True Value QC	RPD	Qualifier	
Benzene*	<0.050	0.050	09/27/2018	ND	1.78	89.1	2.00	2.94		
Toluene*	<0.050	0.050	09/27/2018	ND	1.90	95.2	2.00	4.70		
Ethylbenzene*	<0.050	0.050	09/27/2018	ND	2.02	101	2.00	3.52		
Total Xylenes*	<0.150	0.150	09/27/2018	ND	6.11	102	6.00	3.30		
Total BTEX	<0.300	0.300	09/27/2018	ND						

Surrogate: 4-Bromofluorobenzene (PID) 86.5 % 69.8-142

Chloride, SM4500Cl-B		mg/kg		Analyzed By: AC					
Analyte	Result	Reporting Limit	Analyzed	Method Blank	BS	% Recovery	True Value QC	RPD	Qualifier
Chloride	14100	16.0	09/28/2018	ND	400	100	400	3.92	

TPH 8015M		mg/kg		Analyzed By: MS					
Analyte	Result	Reporting Limit	Analyzed	Method Blank	BS	% Recovery	True Value QC	RPD	Qualifier
GRO C6-C10*	<10.0	10.0	09/28/2018	ND	185	92.4	200	5.33	
DRO >C10-C28*	<10.0	10.0	09/28/2018	ND	191	95.6	200	7.02	
EXT DRO >C28-C36	<10.0	10.0	09/28/2018	ND					

Surrogate: 1-Chlorooctane 81.5 % 41-142

Surrogate: 1-Chlorooctadecane 76.9 % 37.6-147

Cardinal Laboratories

*=Accredited Analyte

PLEASE NOTE: Liability and Damages. Cardinal's liability and client's exclusive remedy for any claim arising, whether based in contract or tort, shall be limited to the amount paid by client for analyses. All claims, including those for negligence and any other cause whatsoever shall be deemed waived unless made in writing and received by Cardinal within thirty (30) days after completion of the applicable service. In no event shall Cardinal be liable for incidental or consequential damages, including, without limitation, business interruptions, loss of use, or loss of profits incurred by client, its subsidiaries, affiliates or successors arising out of or related to the performance of the services hereunder by Cardinal, regardless of whether such claim is based upon any of the above stated reasons or otherwise. Results relate only to the samples identified above. This report shall not be reproduced except in full with written approval of Cardinal Laboratories.



Celey D. Keene, Lab Director/Quality Manager

Analytical Results For:

HRL COMPLIANCE SOLUTIONS, INC.
LUPE CARRASCO
2385 F 1/2 ROAD
GRAND JUNCTION CO, 81505
Fax To:

Received: 09/27/2018
Reported: 10/01/2018
Project Name: SAMNAL LEASE
Project Number: NONE GIVEN
Project Location: NONE GIVEN

Sampling Date: 09/25/2018
Sampling Type: Soil
Sampling Condition: ** (See Notes)
Sample Received By: Tamara Oldaker

Sample ID: S 7 - SURFACE (H802739-16)

BTX 8021B		mg/kg		Analyzed By: ms					
Analyte	Result	Reporting Limit	Analyzed	Method Blank	BS	% Recovery	True Value QC	RPD	Qualifier
Benzene*	<0.050	0.050	09/27/2018	ND	1.78	89.1	2.00	2.94	
Toluene*	<0.050	0.050	09/27/2018	ND	1.90	95.2	2.00	4.70	
Ethylbenzene*	<0.050	0.050	09/27/2018	ND	2.02	101	2.00	3.52	
Total Xylenes*	<0.150	0.150	09/27/2018	ND	6.11	102	6.00	3.30	
Total BTX	<0.300	0.300	09/27/2018	ND					

Surrogate: 4-Bromofluorobenzene (PID) 87.2 % 69.8-142

Chloride, SM4500Cl-B		mg/kg		Analyzed By: AC					
Analyte	Result	Reporting Limit	Analyzed	Method Blank	BS	% Recovery	True Value QC	RPD	Qualifier
Chloride	160	16.0	09/28/2018	ND	400	100	400	3.92	

TPH 8015M		mg/kg		Analyzed By: MS					
Analyte	Result	Reporting Limit	Analyzed	Method Blank	BS	% Recovery	True Value QC	RPD	Qualifier
GRO C6-C10*	<10.0	10.0	09/28/2018	ND	185	92.4	200	5.33	
DRO >C10-C28*	348	10.0	09/28/2018	ND	191	95.6	200	7.02	
EXT DRO >C28-C36	251	10.0	09/28/2018	ND					

Surrogate: 1-Chlorooctane 83.6 % 41-142

Surrogate: 1-Chlorooctadecane 93.3 % 37.6-147

Cardinal Laboratories

*=Accredited Analyte

PLEASE NOTE: Liability and Damages. Cardinal's liability and client's exclusive remedy for any claim arising, whether based in contract or tort, shall be limited to the amount paid by client for analyses. All claims, including those for negligence and any other cause whatsoever shall be deemed waived unless made in writing and received by Cardinal within thirty (30) days after completion of the applicable service. In no event shall Cardinal be liable for incidental or consequential damages, including, without limitation, business interruptions, loss of use, or loss of profits incurred by client, its subsidiaries, affiliates or successors arising out of or related to the performance of the services hereunder by Cardinal, regardless of whether such claim is based upon any of the above stated reasons or otherwise. Results relate only to the samples identified above. This report shall not be reproduced except in full with written approval of Cardinal Laboratories.



Celey D. Keene, Lab Director/Quality Manager

Analytical Results For:

HRL COMPLIANCE SOLUTIONS, INC.
LUPE CARRASCO
2385 F 1/2 ROAD
GRAND JUNCTION CO, 81505
Fax To:

Received: 09/27/2018
Reported: 10/01/2018
Project Name: SAMNAL LEASE
Project Number: NONE GIVEN
Project Location: NONE GIVEN

Sampling Date: 09/25/2018
Sampling Type: Soil
Sampling Condition: ** (See Notes)
Sample Received By: Tamara Oldaker

Sample ID: S 7 - 1' (H802739-17)

BTEx 8021B		mg/kg		Analyzed By: ms					
Analyte	Result	Reporting Limit	Analyzed	Method Blank	BS	% Recovery	True Value QC	RPD	Qualifier
Benzene*	<0.050	0.050	09/28/2018	ND	1.81	90.7	2.00	0.232	
Toluene*	<0.050	0.050	09/28/2018	ND	1.96	97.9	2.00	0.635	
Ethylbenzene*	<0.050	0.050	09/28/2018	ND	2.06	103	2.00	0.0700	
Total Xylenes*	<0.150	0.150	09/28/2018	ND	6.15	103	6.00	0.206	
Total BTEX	<0.300	0.300	09/28/2018	ND					

Surrogate: 4-Bromofluorobenzene (PID) 86.8 % 69.8-142

Chloride, SM4500Cl-B		mg/kg		Analyzed By: AC					
Analyte	Result	Reporting Limit	Analyzed	Method Blank	BS	% Recovery	True Value QC	RPD	Qualifier
Chloride	80.0	16.0	09/28/2018	ND	400	100	400	3.92	

TPH 8015M		mg/kg		Analyzed By: MS					
Analyte	Result	Reporting Limit	Analyzed	Method Blank	BS	% Recovery	True Value QC	RPD	Qualifier
GRO C6-C10*	<10.0	10.0	09/28/2018	ND	185	92.4	200	5.33	
DRO >C10-C28*	76.9	10.0	09/28/2018	ND	191	95.6	200	7.02	
EXT DRO >C28-C36	64.8	10.0	09/28/2018	ND					

Surrogate: 1-Chlorooctane 83.6 % 41-142

Surrogate: 1-Chlorooctadecane 83.9 % 37.6-147

Cardinal Laboratories

*=Accredited Analyte

PLEASE NOTE: Liability and Damages. Cardinal's liability and client's exclusive remedy for any claim arising, whether based in contract or tort, shall be limited to the amount paid by client for analyses. All claims, including those for negligence and any other cause whatsoever shall be deemed waived unless made in writing and received by Cardinal within thirty (30) days after completion of the applicable service. In no event shall Cardinal be liable for incidental or consequential damages, including, without limitation, business interruptions, loss of use, or loss of profits incurred by client, its subsidiaries, affiliates or successors arising out of or related to the performance of the services hereunder by Cardinal, regardless of whether such claim is based upon any of the above stated reasons or otherwise. Results relate only to the samples identified above. This report shall not be reproduced except in full with written approval of Cardinal Laboratories.



Celey D. Keene, Lab Director/Quality Manager

Analytical Results For:

HRL COMPLIANCE SOLUTIONS, INC.
LUPE CARRASCO
2385 F 1/2 ROAD
GRAND JUNCTION CO, 81505
Fax To:

Received: 09/27/2018
Reported: 10/01/2018
Project Name: SAMNAL LEASE
Project Number: NONE GIVEN
Project Location: NONE GIVEN

Sampling Date: 09/25/2018
Sampling Type: Soil
Sampling Condition: ** (See Notes)
Sample Received By: Tamara Oldaker

Sample ID: S 7 - 2' (H802739-18)

BTX 8021B		mg/kg		Analyzed By: ms					
Analyte	Result	Reporting Limit	Analyzed	Method Blank	BS	% Recovery	True Value QC	RPD	Qualifier
Benzene*	<0.050	0.050	09/28/2018	ND	1.81	90.7	2.00	0.232	
Toluene*	<0.050	0.050	09/28/2018	ND	1.96	97.9	2.00	0.635	
Ethylbenzene*	<0.050	0.050	09/28/2018	ND	2.06	103	2.00	0.0700	
Total Xylenes*	<0.150	0.150	09/28/2018	ND	6.15	103	6.00	0.206	
Total BTX	<0.300	0.300	09/28/2018	ND					

Surrogate: 4-Bromofluorobenzene (PID) 85.2 % 69.8-142

Chloride, SM4500Cl-B		mg/kg		Analyzed By: AC					
Analyte	Result	Reporting Limit	Analyzed	Method Blank	BS	% Recovery	True Value QC	RPD	Qualifier
Chloride	176	16.0	09/28/2018	ND	400	100	400	3.92	

TPH 8015M		mg/kg		Analyzed By: MS					
Analyte	Result	Reporting Limit	Analyzed	Method Blank	BS	% Recovery	True Value QC	RPD	Qualifier
GRO C6-C10*	<10.0	10.0	09/28/2018	ND	183	91.6	200	4.21	
DRO >C10-C28*	194	10.0	09/28/2018	ND	187	93.3	200	2.47	
EXT DRO >C28-C36	123	10.0	09/28/2018	ND					

Surrogate: 1-Chlorooctane 85.3 % 41-142

Surrogate: 1-Chlorooctadecane 95.8 % 37.6-147

Cardinal Laboratories

*=Accredited Analyte

PLEASE NOTE: Liability and Damages. Cardinal's liability and client's exclusive remedy for any claim arising, whether based in contract or tort, shall be limited to the amount paid by client for analyses. All claims, including those for negligence and any other cause whatsoever shall be deemed waived unless made in writing and received by Cardinal within thirty (30) days after completion of the applicable service. In no event shall Cardinal be liable for incidental or consequential damages, including, without limitation, business interruptions, loss of use, or loss of profits incurred by client, its subsidiaries, affiliates or successors arising out of or related to the performance of the services hereunder by Cardinal, regardless of whether such claim is based upon any of the above stated reasons or otherwise. Results relate only to the samples identified above. This report shall not be reproduced except in full with written approval of Cardinal Laboratories.



Celey D. Keene, Lab Director/Quality Manager

Analytical Results For:

HRL COMPLIANCE SOLUTIONS, INC.
LUPE CARRASCO
2385 F 1/2 ROAD
GRAND JUNCTION CO, 81505
Fax To:

Received: 09/27/2018
Reported: 10/01/2018
Project Name: SAMNAL LEASE
Project Number: NONE GIVEN
Project Location: NONE GIVEN

Sampling Date: 09/25/2018
Sampling Type: Soil
Sampling Condition: ** (See Notes)
Sample Received By: Tamara Oldaker

Sample ID: S 8 - SURFACE (H802739-19)

BTX 8021B		mg/kg		Analyzed By: ms					
Analyte	Result	Reporting Limit	Analyzed	Method Blank	BS	% Recovery	True Value QC	RPD	Qualifier
Benzene*	<0.050	0.050	09/28/2018	ND	1.81	90.7	2.00	0.232	
Toluene*	<0.050	0.050	09/28/2018	ND	1.96	97.9	2.00	0.635	
Ethylbenzene*	<0.050	0.050	09/28/2018	ND	2.06	103	2.00	0.0700	
Total Xylenes*	<0.150	0.150	09/28/2018	ND	6.15	103	6.00	0.206	
Total BTX	<0.300	0.300	09/28/2018	ND					

Surrogate: 4-Bromofluorobenzene (PID) 86.4 % 69.8-142

Chloride, SM4500Cl-B		mg/kg		Analyzed By: AC					
Analyte	Result	Reporting Limit	Analyzed	Method Blank	BS	% Recovery	True Value QC	RPD	Qualifier
Chloride	3200	16.0	09/28/2018	ND	400	100	400	3.92	

TPH 8015M		mg/kg		Analyzed By: MS					
Analyte	Result	Reporting Limit	Analyzed	Method Blank	BS	% Recovery	True Value QC	RPD	Qualifier
GRO C6-C10*	<10.0	10.0	09/29/2018	ND	183	91.6	200	4.21	
DRO >C10-C28*	737	10.0	09/29/2018	ND	187	93.3	200	2.47	
EXT DRO >C28-C36	197	10.0	09/29/2018	ND					

Surrogate: 1-Chlorooctane 86.0 % 41-142

Surrogate: 1-Chlorooctadecane 115 % 37.6-147

Cardinal Laboratories

*=Accredited Analyte

PLEASE NOTE: Liability and Damages. Cardinal's liability and client's exclusive remedy for any claim arising, whether based in contract or tort, shall be limited to the amount paid by client for analyses. All claims, including those for negligence and any other cause whatsoever shall be deemed waived unless made in writing and received by Cardinal within thirty (30) days after completion of the applicable service. In no event shall Cardinal be liable for incidental or consequential damages, including, without limitation, business interruptions, loss of use, or loss of profits incurred by client, its subsidiaries, affiliates or successors arising out of or related to the performance of the services hereunder by Cardinal, regardless of whether such claim is based upon any of the above stated reasons or otherwise. Results relate only to the samples identified above. This report shall not be reproduced except in full with written approval of Cardinal Laboratories.



Celey D. Keene, Lab Director/Quality Manager

Analytical Results For:

HRL COMPLIANCE SOLUTIONS, INC.
LUPE CARRASCO
2385 F 1/2 ROAD
GRAND JUNCTION CO, 81505
Fax To:

Received: 09/27/2018
Reported: 10/01/2018
Project Name: SAMNAL LEASE
Project Number: NONE GIVEN
Project Location: NONE GIVEN

Sampling Date: 09/25/2018
Sampling Type: Soil
Sampling Condition: ** (See Notes)
Sample Received By: Tamara Oldaker

Sample ID: S 8 - 1' (H802739-20)

BTEx 8021B		mg/kg		Analyzed By: ms					
Analyte	Result	Reporting Limit	Analyzed	Method Blank	BS	% Recovery	True Value QC	RPD	Qualifier
Benzene*	<0.050	0.050	09/28/2018	ND	1.81	90.7	2.00	0.232	
Toluene*	<0.050	0.050	09/28/2018	ND	1.96	97.9	2.00	0.635	
Ethylbenzene*	<0.050	0.050	09/28/2018	ND	2.06	103	2.00	0.0700	
Total Xylenes*	<0.150	0.150	09/28/2018	ND	6.15	103	6.00	0.206	
Total BTEX	<0.300	0.300	09/28/2018	ND					

Surrogate: 4-Bromofluorobenzene (PID) 85.9 % 69.8-142

Chloride, SM4500Cl-B		mg/kg		Analyzed By: AC					
Analyte	Result	Reporting Limit	Analyzed	Method Blank	BS	% Recovery	True Value QC	RPD	Qualifier
Chloride	3200	16.0	09/28/2018	ND	400	100	400	3.92	

TPH 8015M		mg/kg		Analyzed By: MS					
Analyte	Result	Reporting Limit	Analyzed	Method Blank	BS	% Recovery	True Value QC	RPD	Qualifier
GRO C6-C10*	<10.0	10.0	09/28/2018	ND	183	91.6	200	4.21	
DRO >C10-C28*	12.3	10.0	09/28/2018	ND	187	93.3	200	2.47	
EXT DRO >C28-C36	<10.0	10.0	09/28/2018	ND					

Surrogate: 1-Chlorooctane 92.0 % 41-142

Surrogate: 1-Chlorooctadecane 89.4 % 37.6-147

Cardinal Laboratories

*=Accredited Analyte

PLEASE NOTE: Liability and Damages. Cardinal's liability and client's exclusive remedy for any claim arising, whether based in contract or tort, shall be limited to the amount paid by client for analyses. All claims, including those for negligence and any other cause whatsoever shall be deemed waived unless made in writing and received by Cardinal within thirty (30) days after completion of the applicable service. In no event shall Cardinal be liable for incidental or consequential damages, including, without limitation, business interruptions, loss of use, or loss of profits incurred by client, its subsidiaries, affiliates or successors arising out of or related to the performance of the services hereunder by Cardinal, regardless of whether such claim is based upon any of the above stated reasons or otherwise. Results relate only to the samples identified above. This report shall not be reproduced except in full with written approval of Cardinal Laboratories.



Celey D. Keene, Lab Director/Quality Manager

Analytical Results For:

HRL COMPLIANCE SOLUTIONS, INC.
LUPE CARRASCO
2385 F 1/2 ROAD
GRAND JUNCTION CO, 81505
Fax To:

Received: 09/27/2018
Reported: 10/01/2018
Project Name: SAMNAL LEASE
Project Number: NONE GIVEN
Project Location: NONE GIVEN

Sampling Date: 09/25/2018
Sampling Type: Soil
Sampling Condition: ** (See Notes)
Sample Received By: Tamara Oldaker

Sample ID: S 8 - 2' (H802739-21)

BTX 8021B		mg/kg		Analyzed By: ms					
Analyte	Result	Reporting Limit	Analyzed	Method Blank	BS	% Recovery	True Value QC	RPD	Qualifier
Benzene*	<0.050	0.050	09/28/2018	ND	1.81	90.7	2.00	0.232	
Toluene*	<0.050	0.050	09/28/2018	ND	1.96	97.9	2.00	0.635	
Ethylbenzene*	<0.050	0.050	09/28/2018	ND	2.06	103	2.00	0.0700	
Total Xylenes*	<0.150	0.150	09/28/2018	ND	6.15	103	6.00	0.206	
Total BTX	<0.300	0.300	09/28/2018	ND					

Surrogate: 4-Bromofluorobenzene (PID) 87.3 % 69.8-142

Chloride, SM4500Cl-B		mg/kg		Analyzed By: AC					
Analyte	Result	Reporting Limit	Analyzed	Method Blank	BS	% Recovery	True Value QC	RPD	Qualifier
Chloride	5760	16.0	09/28/2018	ND	400	100	400	3.92	

TPH 8015M		mg/kg		Analyzed By: MS					
Analyte	Result	Reporting Limit	Analyzed	Method Blank	BS	% Recovery	True Value QC	RPD	Qualifier
GRO C6-C10*	<10.0	10.0	09/28/2018	ND	183	91.6	200	4.21	
DRO >C10-C28*	54.3	10.0	09/28/2018	ND	187	93.3	200	2.47	
EXT DRO >C28-C36	10.7	10.0	09/28/2018	ND					

Surrogate: 1-Chlorooctane 89.2 % 41-142

Surrogate: 1-Chlorooctadecane 89.8 % 37.6-147

Cardinal Laboratories

*=Accredited Analyte

PLEASE NOTE: Liability and Damages. Cardinal's liability and client's exclusive remedy for any claim arising, whether based in contract or tort, shall be limited to the amount paid by client for analyses. All claims, including those for negligence and any other cause whatsoever shall be deemed waived unless made in writing and received by Cardinal within thirty (30) days after completion of the applicable service. In no event shall Cardinal be liable for incidental or consequential damages, including, without limitation, business interruptions, loss of use, or loss of profits incurred by client, its subsidiaries, affiliates or successors arising out of or related to the performance of the services hereunder by Cardinal, regardless of whether such claim is based upon any of the above stated reasons or otherwise. Results relate only to the samples identified above. This report shall not be reproduced except in full with written approval of Cardinal Laboratories.



Celey D. Keene, Lab Director/Quality Manager

Analytical Results For:

HRL COMPLIANCE SOLUTIONS, INC.
LUPE CARRASCO
2385 F 1/2 ROAD
GRAND JUNCTION CO, 81505
Fax To:

Received: 09/27/2018
Reported: 10/01/2018
Project Name: SAMNAL LEASE
Project Number: NONE GIVEN
Project Location: NONE GIVEN

Sampling Date: 09/25/2018
Sampling Type: Soil
Sampling Condition: ** (See Notes)
Sample Received By: Tamara Oldaker

Sample ID: S 9 - SURFACE (H802739-22)

BTX 8021B		mg/kg		Analyzed By: ms					
Analyte	Result	Reporting Limit	Analyzed	Method Blank	BS	% Recovery	True Value QC	RPD	Qualifier
Benzene*	<0.050	0.050	09/28/2018	ND	1.81	90.7	2.00	0.232	
Toluene*	<0.050	0.050	09/28/2018	ND	1.96	97.9	2.00	0.635	
Ethylbenzene*	<0.050	0.050	09/28/2018	ND	2.06	103	2.00	0.0700	
Total Xylenes*	<0.150	0.150	09/28/2018	ND	6.15	103	6.00	0.206	
Total BTX	<0.300	0.300	09/28/2018	ND					

Surrogate: 4-Bromofluorobenzene (PID) 85.0 % 69.8-142

Chloride, SM4500Cl-B		mg/kg		Analyzed By: AC						
Analyte	Result	Reporting Limit	Analyzed	Method Blank	BS	% Recovery	True Value QC	RPD	Qualifier	
Chloride	1680	16.0	09/28/2018	ND	400	100	400	3.92		

TPH 8015M		mg/kg		Analyzed By: MS					S-06	
Analyte	Result	Reporting Limit	Analyzed	Method Blank	BS	% Recovery	True Value QC	RPD	Qualifier	
GRO C6-C10*	<50.0	50.0	09/28/2018	ND	183	91.6	200	4.21		
DRO >C10-C28*	2220	50.0	09/28/2018	ND	187	93.3	200	2.47		
EXT DRO >C28-C36	722	50.0	09/28/2018	ND						

Surrogate: 1-Chlorooctane 82.5 % 41-142

Surrogate: 1-Chlorooctadecane 161 % 37.6-147

Cardinal Laboratories

*=Accredited Analyte

PLEASE NOTE: Liability and Damages. Cardinal's liability and client's exclusive remedy for any claim arising, whether based in contract or tort, shall be limited to the amount paid by client for analyses. All claims, including those for negligence and any other cause whatsoever shall be deemed waived unless made in writing and received by Cardinal within thirty (30) days after completion of the applicable service. In no event shall Cardinal be liable for incidental or consequential damages, including, without limitation, business interruptions, loss of use, or loss of profits incurred by client, its subsidiaries, affiliates or successors arising out of or related to the performance of the services hereunder by Cardinal, regardless of whether such claim is based upon any of the above stated reasons or otherwise. Results relate only to the samples identified above. This report shall not be reproduced except in full with written approval of Cardinal Laboratories.



Celey D. Keene, Lab Director/Quality Manager

Analytical Results For:

 HRL COMPLIANCE SOLUTIONS, INC.
 LUPE CARRASCO
 2385 F 1/2 ROAD
 GRAND JUNCTION CO, 81505
 Fax To:

 Received: 09/27/2018
 Reported: 10/01/2018
 Project Name: SAMNAL LEASE
 Project Number: NONE GIVEN
 Project Location: NONE GIVEN

 Sampling Date: 09/25/2018
 Sampling Type: Soil
 Sampling Condition: ** (See Notes)
 Sample Received By: Tamara Oldaker

Sample ID: S 9 - 1' (H802739-23)

BTEx 8021B		mg/kg		Analyzed By: ms					
Analyte	Result	Reporting Limit	Analyzed	Method Blank	BS	% Recovery	True Value QC	RPD	Qualifier
Benzene*	<0.050	0.050	09/28/2018	ND	1.81	90.7	2.00	0.232	
Toluene*	<0.050	0.050	09/28/2018	ND	1.96	97.9	2.00	0.635	
Ethylbenzene*	<0.050	0.050	09/28/2018	ND	2.06	103	2.00	0.0700	
Total Xylenes*	<0.150	0.150	09/28/2018	ND	6.15	103	6.00	0.206	
Total BTEX	<0.300	0.300	09/28/2018	ND					

Surrogate: 4-Bromofluorobenzene (PID) 85.8 % 69.8-142

Chloride, SM4500Cl-B		mg/kg		Analyzed By: AC					
Analyte	Result	Reporting Limit	Analyzed	Method Blank	BS	% Recovery	True Value QC	RPD	Qualifier
Chloride	2640	16.0	09/28/2018	ND	400	100	400	3.92	

TPH 8015M		mg/kg		Analyzed By: MS					
Analyte	Result	Reporting Limit	Analyzed	Method Blank	BS	% Recovery	True Value QC	RPD	Qualifier
GRO C6-C10*	<10.0	10.0	09/28/2018	ND	183	91.6	200	4.21	
DRO >C10-C28*	28.4	10.0	09/28/2018	ND	187	93.3	200	2.47	
EXT DRO >C28-C36	14.3	10.0	09/28/2018	ND					

Surrogate: 1-Chlorooctane 80.4 % 41-142

Surrogate: 1-Chlorooctadecane 80.6 % 37.6-147

Cardinal Laboratories

*=Accredited Analyte

PLEASE NOTE: Liability and Damages. Cardinal's liability and client's exclusive remedy for any claim arising, whether based in contract or tort, shall be limited to the amount paid by client for analyses. All claims, including those for negligence and any other cause whatsoever shall be deemed waived unless made in writing and received by Cardinal within thirty (30) days after completion of the applicable service. In no event shall Cardinal be liable for incidental or consequential damages, including, without limitation, business interruptions, loss of use, or loss of profits incurred by client, its subsidiaries, affiliates or successors arising out of or related to the performance of the services hereunder by Cardinal, regardless of whether such claim is based upon any of the above stated reasons or otherwise. Results relate only to the samples identified above. This report shall not be reproduced except in full with written approval of Cardinal Laboratories.



Celey D. Keene, Lab Director/Quality Manager

Notes and Definitions

S-06	The recovery of this surrogate is outside control limits due to sample dilution required from high analyte concentration and/or matrix interference's.
QM-07	The spike recovery was outside acceptance limits for the MS and/or MSD. The batch was accepted based on acceptable LCS recovery.
ND	Analyte NOT DETECTED at or above the reporting limit
RPD	Relative Percent Difference
**	Samples not received at proper temperature of 6°C or below.
***	Insufficient time to reach temperature.
-	Chloride by SM4500Cl-B does not require samples be received at or below 6°C Samples reported on an as received basis (wet) unless otherwise noted on report

Cardinal Laboratories

*=Accredited Analyte

PLEASE NOTE: Liability and Damages. Cardinal's liability and client's exclusive remedy for any claim arising, whether based in contract or tort, shall be limited to the amount paid by client for analyses. All claims, including those for negligence and any other cause whatsoever shall be deemed waived unless made in writing and received by Cardinal within thirty (30) days after completion of the applicable service. In no event shall Cardinal be liable for incidental or consequential damages, including, without limitation, business interruptions, loss of use, or loss of profits incurred by client, its subsidiaries, affiliates or successors arising out of or related to the performance of the services hereunder by Cardinal, regardless of whether such claim is based upon any of the above stated reasons or otherwise. Results relate only to the samples identified above. This report shall not be reproduced except in full with written approval of Cardinal Laboratories.



Celey D. Keene, Lab Director/Quality Manager

283

(575) 393-2326 FAX (575) 393-2476

FOR LAB USE ONLY

4802-739

PLEASE NOTE: **Johnny and Damaris Cardinale** will be available **separately** for an **interview** with the host of the **weekend** and **Monday** at **11:00 a.m.** in the **press room** at the **Marriott Marquis** in **New York City**.

Relinquished By:

Relinquished By:

Fig. 1. (a) Schematic diagram of the experimental setup. (b) Photograph of the experimental setup.

+ Cardinal cannot accept verbal changes. Please fax written changes to (575) 202-2226

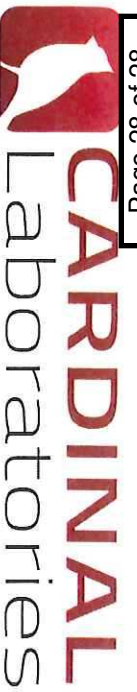

CHAIN-OF-CUSTODY AND ANALYSIS REQUEST

101 East Marland, Hobbs, NM 88240
(575) 393-2326 FAX (575) 393-2476

Company Name: <u>MLC</u>		P.O. #:	
Project Manager: <u>Lope Carvase</u>		Company: <u>MLC</u>	
Address:		Attn:	
City:	State:	Zip:	Address:
Phone #:	Fax #:	City: <u>Alameda</u>	State: <u>NM</u> Zip: <u>87117</u>
Project #:	Project Owner:	Phone #:	Fax #:
Project Name: <u>Sewer Lease</u>			
Project Location:			
Sampler Name:			

Lab I.D.	Sample I.D.	(G)RAB OR (C)OMP.	# CONTAINERS	MATRIX						DATE	TIME	ANALYSIS REQUEST
				GROUNDWATER	WASTEWATER	SOIL	OIL	SLUDGE	OTHER :			
#502-739												
19	58-Surface											
20	58-1'											
21	58-2'											
22	59-Surface											
23	59-1'											

PLEASE NOTE: Liability and Damages. Cardinal's liability and client's exclusive remedy for any claim arising whether based in contract or tort, shall be limited to the amount paid by the client for the analyses. All claims, including those for negligence and any other cause whatsoever shall be deemed waived unless made in writing and received by Cardinal within 30 days after completion of the applicable service. In no event shall Cardinal be liable for incidental or consequential damages, including without limitation, business interruptions, loss of use, or loss of profits incurred by client, its subsidiaries, affiliates or successors arising out of or related to the performance of services hereunder by Cardinal, regardless of whether such claim is based upon any of the above stated reasons, or otherwise.

Relinquished By:

Date: 10/17/18

Received By:

Relinquished By: [Signature]Date: 10/17/18Received By: [Signature]

Time:

Time:

Delivered By: (Circle One)

Sampler - UPS - Bus - Other:

8.40

#49

Sample Condition
Cool ☐ Intact ☐
Yes ☐ No ☐

CHECKED BY:
(Initials)
TS

Phone Result: ☐ Yes ☐ No Add'l Phone #:
Fax Result: ☐ Yes ☐ No Add'l Fax #:

REMARKS:



Attachment D:
State Land Office Communication

Jennifer Knowlton

From: Mann, Ryan <rmann@slo.state.nm.us>
Sent: Thursday, October 18, 2018 11:16 AM
To: Jennifer Knowlton
Cc: Rickey Smith; Henryetta Price; Martin, Ed; Strang, Dana V.; Barnes, Will; Antillon, Andrea
Subject: RE: Sanmal Location

Hello Jennifer,

NMSLO has conducted internal discussions regarding the site characterization. NMSLO will require the off pad areas to the south and east of the well pad be addressed as well. These appear to be the result of historic releases. It is acceptable to forego additional characterization of these areas if it is excavated to 2ft below ground level, have a liner installed, clean soil placed on top, and seeded at the appropriate time. Additionally NMSLO will require a liner in the area around sample point #6. The lateral extent of this excavation will require confirmation samples.

Please let me know if you have any questions or concerns.

Ryan Mann
Remediation Specialist
Field Operation Division
(575) 392-3697
(505) 699-1989
New Mexico State Land Office
2827 N. Dal Paso Suite 117
Hobbs, NM 88240

From: Jennifer Knowlton [mailto:jknowlton@hrlcomp.com]
Sent: Friday, October 5, 2018 1:58 PM
To: Mann, Ryan <rmann@slo.state.nm.us>
Cc: Rickey Smith <rickeylynsmith@gmail.com>; Henryetta Price <hprice@hrlcomp.com>
Subject: Sanmal Location

Ryan,

As I discussed on the phone, HRL is assisting Mr. Smith with this issue. We recently completed characterization sampling at the Sanmal location since it had been over a year since the previous sampling. A depth to water analysis shows that the water table is over 100' bgs at this location. Comparing the analytical summary table to Table 1 closure standards in NMAC19.15.29, we will need to remove about a foot of material around SP6.

I would like to request a deferral on cleaning up around SP1. I believe that this is an old drilling pit but it is starting to revegetate and it is better to not disturb the growth if possible.

I would like SLO concurrence and input on this plan before submitting the remediation plan to OCD.

If you have any questions, please do not hesitate to contact me.

Jennifer Knowlton, PE | Regional Manager-Permian

HRL Compliance Solutions, Inc.
112 S. 6th Street | Artesia, NM 88210

main 575.616.7398 Ex. 414 | mobile 505-238-3588

[Web](#) | [vCard](#) | [Map](#) |  



Confidentiality Note: This email and any attachments are confidential and only for the use as authorized by HRL Compliance Solutions, Inc. If you receive this message in error or are not the intended recipient, you should not retain, distribute, disclose or use any of this information. Permanently delete the e-mail and any attachments or copies.

This email has been scanned by the Symantec Email Security.cloud service.
For more information please visit <http://www.symanteccloud.com>

This email has been scanned by the Symantec Email Security.cloud service.
For more information please visit <http://www.symanteccloud.com>
