

# Closure Report

**NOT APPROVED**

## Site Description

Site Name:	State AR #003 Battery
Company:	Oxy Permian Ltd.
Legal Description:	U/L L, Section 2, T20S, R37E
County:	Lea County, NM
GPS Coordinates:	N 32.59991° W 103.22853°

## Release Data

Date of Release:	11/02/2016
Type of Release:	Oil and produced water
Source of Release:	Lightning caused a fire which resulted in a burn off
Volume of Release:	162 bbls oil, unknown amount of produced water
Volume Recovered:	0 bbls

## Remediation Specifications

Remediation Parameters:	Remove impacted material from within the lined battery. Surface scrape the rest of the leak area. Collect two samples within the battery for vertical delineation. Backfill the site with clean soil.	
Remediation Activities:	04/14/2017 to 04/18/2017	
Plan Sent to OCD:	01/28/2017	Email from Cliff Brunson to Kristen Lynch
OCD Approval of Plan:	03/07/2017	Email from Olivia Yu to Cliff Brunson
Plan Sent to BLM:	n/a	n/a
BLM Approval of Plan:	n/a	n/a

## Supporting Documentation

Initial C-141	Signed 11/15/2016
Final C-141	Upon completion
Site Diagram	December 2016
Groundwater Plot	<50'
TOPO Maps	December 2016
Lab Summary	12/23/2016 and 04/18/2017
Lab Analysis	12/23/2016 and 04/18/2017
Correspondence	Request and approval of remediation plan via email

## Request for Closure

Based on the completion of the remediation plan as agreed upon, Oxy Permian Ltd. requests closure approval from NMOCD.

Casey Summers, NM Environmental Advisor, Oxy Permian Ltd.

05/04/2016

District I  
1625 N. French Dr., Hobbs, NM 88240  
District II  
811 S. First St., Artesia, NM 88210  
District III  
1000 Rio Brazos Road, Aztec, NM 87410  
District IV  
1220 S. St. Francis Dr., Santa Fe, NM 87505

State of New Mexico  
Energy Minerals and Natural Resources

Oil Conservation Division  
1220 South St. Francis Dr.  
Santa Fe, NM 87505

Form C-141  
Revised August 8, 2011

Submit 1 Copy to appropriate District Office in  
accordance with 19.15.29 NMAC.

**Release Notification and Corrective Action**

**OPERATOR**

☒ Initial Report ☐ Final Report

Name of Company	Oxy Permian Ltd.	Contact	Casey Summers
Address	PO Box 4294; Houston, TX 77210	Telephone No.	(575) 513-8289
Facility Name	State AR #003 Battery	Facility Type	Battery

Surface Owner	State	Mineral Owner	API No.	30-025-37155
---------------	-------	---------------	---------	--------------

**LOCATION OF RELEASE**

Unit Letter	Section	Township	Range	Feet from the	North/South Line	Feet from the	East/West Line	County
L	2	20S	37E					Lea County, NM

Latitude N 32.60027° Longitude W 103.22839°

**NATURE OF RELEASE**

Type of Release	Oil and produced water	Volume of Release	162 bbls oil, unknown amt of produced water	Volume Recovered	0 bbls
Source of Release	A lightning strike caused the east oil production tank and 2 other tanks to catch fire, burn, and melt that resulted in a hydrocarbon and produced water burn off	Date and Hour of Occurrence	11/02/2016	Date and Hour of Discovery	
Was Immediate Notice Given?	<input checked="" type="checkbox"/> Yes <input type="checkbox"/> No <input type="checkbox"/> Not Required	If YES, To Whom?	Kristen Lynch- NMOCD		
By Whom?	Kathy Purvis	Date and Hour	11/03/2016 @ 4:30 pm		
Was a Watercourse Reached?	<input type="checkbox"/> Yes <input checked="" type="checkbox"/> No	If YES, Volume Impacting the Watercourse.			

If a Watercourse was Impacted, Describe Fully.\*

Describe Cause of Problem and Remedial Action Taken.\*

A lightning strike started a fire on the east oil production tank and two other tanks causing them to burn and melt. As a result of the fire, the hydrocarbon and produced water content burned off. Therefore, no fluids were recovered.

Describe Area Affected and Cleanup Action Taken.\*

The affected area is approximately 50' x 100' both on and off location. Remediation will be completed in accordance with a remediation plan approved by NMOCD.

I hereby certify that the information given above is true and complete to the best of my knowledge and understand that pursuant to NMOCD rules and regulations all operators are required to report and/or file certain release notifications and perform corrective actions for releases which may endanger public health or the environment. The acceptance of a C-141 report by the NMOCD marked as "Final Report" does not relieve the operator of liability should their operations have failed to adequately investigate and remediate contamination that pose a threat to ground water, surface water, human health or the environment. In addition, NMOCD acceptance of a C-141 report does not relieve the operator of responsibility for compliance with any other federal, state, or local laws and/or regulations.

Signature: 		<b><u>OIL CONSERVATION DIVISION</u></b>	
Printed Name: Casey Summers		Approved by Environmental Specialist:	
Title: NM Environmental Advisor		Approval Date:	Expiration Date:
E-mail Address: Casey.Summers@oxy.com		Conditions of Approval:	
Date: 11-15-16	Phone: (575) 513-8289	Attached <input type="checkbox"/>	

\* Attach Additional Sheets If Necessary



# Oxy, State AR #003 Battery

Leak date: 11/03/2016  
Lea County, NM  
API# 30-025-37155  
RP# 1RP-4518

## Legend

- E East Sample, hand auger
- △ Leak Point
- N North Sample, hand auger
- Sample points, hand auger
- Sample points, Under liner, hand auger
- S South Sample, hand auger
- ⬢ Spill area, Surface scrape the entire area
- W West Sample, hand auger



Google Earth

© 2016 Google



100 ft



Oxy, State AR #003 Battery

Sample Points, Hand Auger

SP1, N 32.60002 W-103.22821

SP2, N 32.60002 W-103.22834

SP3, N 32.59996 W-103.22843

SP4, N 32.59981 W-103.22837

SP5, N 32.59986 W-103.22822

NORTH SAMPLE, N 32.60010 W-103.22830

SOUTH SAMPLE, N 32.59963 W-103.22836

EAST SAMPLE, N 32.59995 W-103.22806

WEST SAMPLE, N 32.59997 W-103.22852

SP1 @ Surface, Under liner

N 32.59996 W-103.22829

SP2 @ Surface, Under liner

W 32.59996 W-103.22815

**Oxy, State AR #003 Battery**  
**U/L L, Section 2, T20S, R37E**  
**Groundwater: <50'**

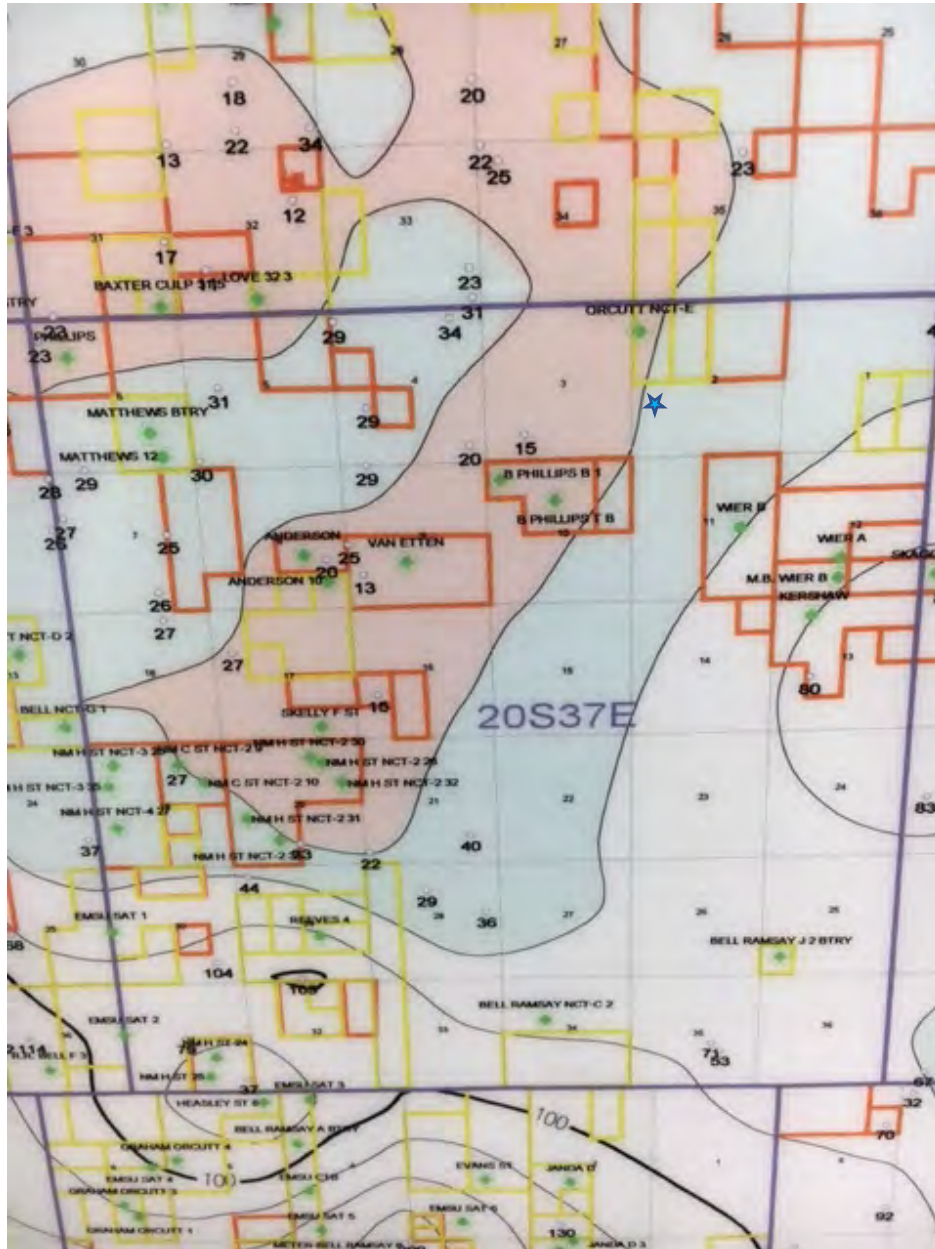



# New Mexico Office of the State Engineer

## Water Column/Average Depth to Water

(A CLW##### in the POD suffix indicates the POD has been replaced & no longer serves a water right file.)

(R=POD has been replaced,  
O=orphaned,  
C=the file is closed)

(quarters are 1=NW 2=NE 3=SW 4=SE)

(quarters are smallest to largest)

(NAD83 UTM in meters)

(In feet)

POD Number	Code	POD Sub-basin	County	Q 64	Q 16	Q 4	Sec	Tws	Rng	X	Y	Distance	DepthWell	DepthWater	Water Column
<a href="#">L_10166 POD1</a>		L	LE	4	4	3	34	19S	37E	665098	3609459*	<input type="text"/>	1572	35	
<a href="#">L_10166 POD2</a>		L	LE	4	4	3	34	19S	37E	665098	3609459*	<input type="text"/>	1572	35	
<a href="#">L_10166 POD3</a>		L	LE	4	4	3	34	19S	37E	665098	3609459*	<input type="text"/>	1572	35	
<a href="#">L_12457 POD1</a>		L	LE	4	4	3	34	19S	37E	665007	3609413	<input type="text"/>	1608	74	60 14
Average Depth to Water:														60 feet	
Minimum Depth:														60 feet	
Maximum Depth:														60 feet	

Record Count: 4

### UTMNAD83 Radius Search (in meters):

Easting (X): 666224

Northing (Y): 3608362

Radius: 1700

\*UTM location was derived from PLSS - see Help

The data is furnished by the NMOSE/ISC and is accepted by the recipient with the expressed understanding that the OSE/ISC make no warranties, expressed or implied, concerning the accuracy, completeness, reliability, usability, or suitability for any particular purpose of the data.

5/4/17 9:19 AM

WATER COLUMN/ AVERAGE DEPTH TO WATER

Public Land Survey System (PLSS)

Q64:Q16: NWQ4: SWSec: 02Tws: 20SRng: 37E

State Plane Coordinate System - NAD27

X:ftY:ftZone:

State Plane Coordinate System - NAD83

X:ftY:ftZone:

Degrees/Minutes/Seconds

Longitude (X):Degrees: °Minutes: 'Seconds: "

Latitude (Y):Degrees: °Minutes: 'Seconds: "

UTM - NAD27

Easting (X):mtrs Northing (Y):mtrs Zone:

SUBMIT

All Conversion Results are displayed as NAD 1983 UTM Zone 13

Easting (X):666224.0mtrsNorthing (Y):3608362.0mtrs

~~ Please keep screen open to copy UTM values for Reports. ~~







Oxy

## State AR #003 Battery

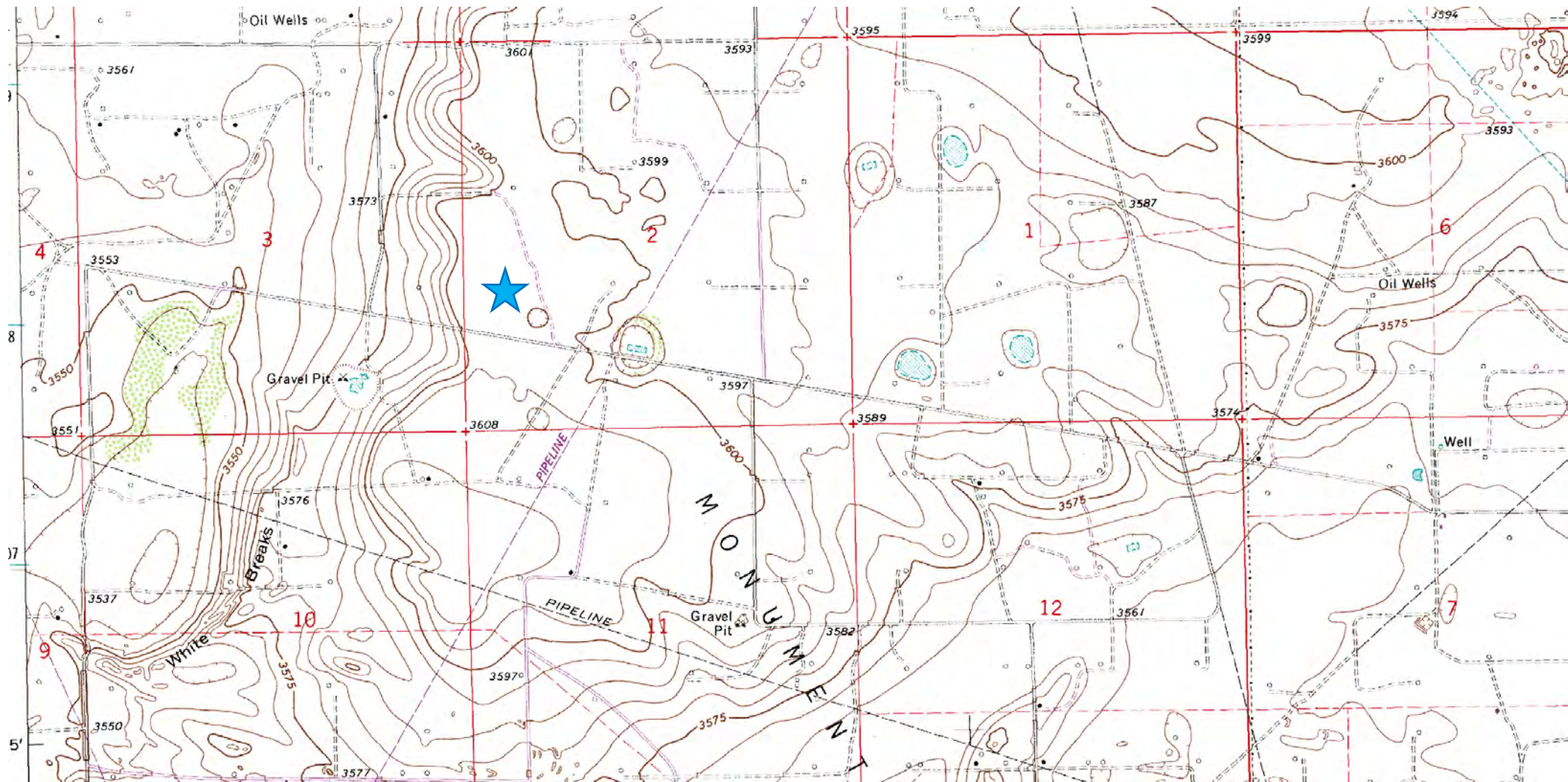

**Laboratory Analytical Results Summary**  
**State AR #003 Battery**

		Sample	SP1 @ 1'
Analyte	Method	Date	12/23/16
			mg/Kg
Benzene	BTEX 8021B		<0.050
Toluene	BTEX 8021B		<0.050
Ethylbenzene	BTEX 8021B		<0.050
Total Xylenes	BTEX 8021B		<0.150
Total BTEX	BTEX 8021B		<0.300
Chloride	SM4500CI-B		64
GRO	TPH 8015M		<10.0
DRO	TPH 8015M		<10.0

		Sample	NORTH SAMPLE
Analyte	Method	Date	12/23/16
			mg/Kg
Benzene	BTEX 8021B		<0.050
Toluene	BTEX 8021B		<0.050
Ethylbenzene	BTEX 8021B		<0.050
Total Xylenes	BTEX 8021B		<0.150
Total BTEX	BTEX 8021B		<0.300
Chloride	SM4500CI-B		<16.0
GRO	TPH 8015M		<10.0
DRO	TPH 8015M		<10.0

		Sample	SP2 @ 1'
Analyte	Method	Date	12/23/16
			mg/Kg
Benzene	BTEX 8021B		<0.050
Toluene	BTEX 8021B		<0.050
Ethylbenzene	BTEX 8021B		<0.050
Total Xylenes	BTEX 8021B		<0.150
Total BTEX	BTEX 8021B		<0.300
Chloride	SM4500CI-B		64
GRO	TPH 8015M		<10.0
DRO	TPH 8015M		<10.0

		Sample	EAST SAMPLE
Analyte	Method	Date	12/23/16
			mg/Kg
Benzene	BTEX 8021B		<0.050
Toluene	BTEX 8021B		0.05
Ethylbenzene	BTEX 8021B		<0.050
Total Xylenes	BTEX 8021B		<0.150
Total BTEX	BTEX 8021B		<0.300
Chloride	SM4500CI-B		<16.0
GRO	TPH 8015M		<10.0
DRO	TPH 8015M		<10.0

		Sample	SP3 @ 1'
Analyte	Method	Date	12/23/16
			mg/Kg
Benzene	BTEX 8021B		<0.050
Toluene	BTEX 8021B		<0.050
Ethylbenzene	BTEX 8021B		<0.050
Total Xylenes	BTEX 8021B		<0.150
Total BTEX	BTEX 8021B		<0.300
Chloride	SM4500CI-B		32
GRO	TPH 8015M		<10.0
DRO	TPH 8015M		<10.0

		Sample	SOUTH SAMPLE
Analyte	Method	Date	12/23/16
			mg/Kg
Benzene	BTEX 8021B		<0.050
Toluene	BTEX 8021B		<0.050
Ethylbenzene	BTEX 8021B		<0.050
Total Xylenes	BTEX 8021B		<0.150
Total BTEX	BTEX 8021B		<0.300
Chloride	SM4500CI-B		<16.0
GRO	TPH 8015M		<10.0
DRO	TPH 8015M		<10.0

		Sample	SP4 @ SURFACE
Analyte	Method	Date	12/23/16
			mg/Kg
Benzene	BTEX 8021B		<0.050
Toluene	BTEX 8021B		0.058
Ethylbenzene	BTEX 8021B		<0.050
Total Xylenes	BTEX 8021B		<0.150
Total BTEX	BTEX 8021B		<0.300
Chloride	SM4500CI-B		16
GRO	TPH 8015M		<10.0
DRO	TPH 8015M		64.9

		Sample	WEST SAMPLE
Analyte	Method	Date	12/23/16
			mg/Kg
Benzene	BTEX 8021B		<0.050
Toluene	BTEX 8021B		<0.050
Ethylbenzene	BTEX 8021B		<0.050
Total Xylenes	BTEX 8021B		<0.150
Total BTEX	BTEX 8021B		<0.300
Chloride	SM4500CI-B		32
GRO	TPH 8015M		<10.0
DRO	TPH 8015M		<10.0

		Sample	SP5 @ SURFACE
Analyte	Method	Date	12/23/16
			mg/Kg
Benzene	BTEX 8021B		<0.050
Toluene	BTEX 8021B		<0.050
Ethylbenzene	BTEX 8021B		<0.050
Total Xylenes	BTEX 8021B		<0.150
Total BTEX	BTEX 8021B		<0.300
Chloride	SM4500CI-B		16
GRO	TPH 8015M		<10.0
DRO	TPH 8015M		<10.0



**Laboratory Analytical Results Summary  
State AR #003 Battery**

		Sample	SP1 @ SURFACE Under liner
Analyte	Method	Date	4/18/17
			mg/Kg
<b>Benzene</b>	BTEX 8021B		<0.050
<b>Toluene</b>	BTEX 8021B		<0.050
<b>Ethylbenzene</b>	BTEX 8021B		<0.050
<b>Total Xylenes</b>	BTEX 8021B		<0.150
<b>Total BTEX</b>	BTEX 8021B		<0.300
<b>Chloride</b>	SM4500Cl-B		<b>144</b>
<b>GRO</b>	TPH 8015M		<10.0
<b>DRO</b>	TPH 8015M		<10.0

		Sample	SP2 @ SURFACE Under liner
Analyte	Method	Date	4/18/17
			mg/Kg
<b>Benzene</b>	BTEX 8021B		<0.050
<b>Toluene</b>	BTEX 8021B		<0.050
<b>Ethylbenzene</b>	BTEX 8021B		<0.050
<b>Total Xylenes</b>	BTEX 8021B		<0.150
<b>Total BTEX</b>	BTEX 8021B		<0.300
<b>Chloride</b>	SM4500Cl-B		<b>144</b>
<b>GRO</b>	TPH 8015M		<10.0
<b>DRO</b>	TPH 8015M		<10.0



PHONE (575) 393-2326 ° 101 E. MARLAND ° HOBBS, NM 88240

---

January 04, 2017

Cliff Brunson

BBC International, Inc.

P.O. Box 805

Hobbs, NM 88241

RE: STATE AR #003 BATTERY

Enclosed are the results of analyses for samples received by the laboratory on 12/27/16 16:50.

Cardinal Laboratories is accredited through Texas NELAP under certificate number T104704398-16-8. Accreditation applies to drinking water, non-potable water and solid and chemical materials. All accredited analytes are denoted by an asterisk (\*). For a complete list of accredited analytes and matrices visit the TCEQ website at [www.tceq.texas.gov/field/qa/lab\\_accred\\_certif.html](http://www.tceq.texas.gov/field/qa/lab_accred_certif.html).

Cardinal Laboratories is accredited through the State of Colorado Department of Public Health and Environment for:

Method EPA 552.2	Haloacetic Acids (HAA-5)
Method EPA 524.2	Total Trihalomethanes (TTHM)
Method EPA 524.4	Regulated VOCs (V1, V2, V3)

Accreditation applies to public drinking water matrices.

This report meets NELAP requirements and is made up of a cover page, analytical results, and a copy of the original chain-of-custody. If you have any questions concerning this report, please feel free to contact me.

Sincerely,

A handwritten signature in black ink that reads "Celey D. Keene". The signature is written in a cursive style with a large, stylized 'C' and 'K'.

Celey D. Keene

Lab Director/Quality Manager



**Analytical Results For:**

BBC International, Inc.  
Cliff Brunson  
P.O. Box 805  
Hobbs NM, 88241  
Fax To: (575) 397-0397

Received: 12/27/2016  
Reported: 01/04/2017  
Project Name: STATE AR #003 BATTERY  
Project Number: NONE GIVEN  
Project Location: NOT GIVEN

Sampling Date: 12/23/2016  
Sampling Type: Soil  
Sampling Condition: Cool & Intact  
Sample Received By: Jodi Henson

**Sample ID: SP 1 @ 1' (H602872-01)**

BTX 8021B		mg/kg		Analyzed By: MS					
Analyte	Result	Reporting Limit	Analyzed	Method Blank	BS	% Recovery	True Value QC	RPD	Qualifier
Benzene*	<0.050	0.050	12/29/2016	ND	2.06	103	2.00	1.01	
Toluene*	<0.050	0.050	12/29/2016	ND	2.16	108	2.00	0.806	
Ethylbenzene*	<0.050	0.050	12/29/2016	ND	2.12	106	2.00	0.955	
Total Xylenes*	<0.150	0.150	12/29/2016	ND	6.36	106	6.00	0.865	
Total BTX	<0.300	0.300	12/29/2016	ND					

Surrogate: 4-Bromofluorobenzene (PID) 131 % 73.6-140

Chloride, SM4500Cl-B		mg/kg		Analyzed By: AC						
Analyte	Result	Reporting Limit	Analyzed	Method Blank	BS	% Recovery	True Value QC	RPD	Qualifier	
Chloride	64.0	16.0	12/28/2016	ND	416	104	400	0.00		

TPH 8015M		mg/kg		Analyzed By: MS					
Analyte	Result	Reporting Limit	Analyzed	Method Blank	BS	% Recovery	True Value QC	RPD	Qualifier
GRO C6-C10	<10.0	10.0	12/28/2016	ND	181	90.3	200	0.348	
DRO >C10-C28	<10.0	10.0	12/28/2016	ND	187	93.5	200	2.11	

Surrogate: 1-Chlorooctane 88.8 % 35-147

Surrogate: 1-Chlorooctadecane 101 % 28-171

Cardinal Laboratories

\*=Accredited Analyte

PLEASE NOTE: Liability and Damages. Cardinal's liability and client's exclusive remedy for any claim arising, whether based in contract or tort, shall be limited to the amount paid by client for analyses. All claims, including those for negligence and any other cause whatsoever shall be deemed waived unless made in writing and received by Cardinal within thirty (30) days after completion of the applicable service. In no event shall Cardinal be liable for incidental or consequential damages, including, without limitation, business interruptions, loss of use, or loss of profits incurred by client, its subsidiaries, affiliates or successors arising out of or related to the performance of the services hereunder by Cardinal, regardless of whether such claim is based upon any of the above stated reasons or otherwise. Results relate only to the samples identified above. This report shall not be reproduced except in full with written approval of Cardinal Laboratories.



Celey D. Keene, Lab Director/Quality Manager

**Analytical Results For:**

 BBC International, Inc.  
 Cliff Brunson  
 P.O. Box 805  
 Hobbs NM, 88241  
 Fax To: (575) 397-0397

 Received: 12/27/2016  
 Reported: 01/04/2017  
 Project Name: STATE AR #003 BATTERY  
 Project Number: NONE GIVEN  
 Project Location: NOT GIVEN

 Sampling Date: 12/23/2016  
 Sampling Type: Soil  
 Sampling Condition: Cool & Intact  
 Sample Received By: Jodi Henson

**Sample ID: SP 2 @ 1' (H602872-02)**

BTX 8021B		mg/kg		Analyzed By: MS					
Analyte	Result	Reporting Limit	Analyzed	Method Blank	BS	% Recovery	True Value QC	RPD	Qualifier
Benzene*	<0.050	0.050	12/29/2016	ND	2.06	103	2.00	1.01	
Toluene*	<0.050	0.050	12/29/2016	ND	2.16	108	2.00	0.806	
Ethylbenzene*	<0.050	0.050	12/29/2016	ND	2.12	106	2.00	0.955	
Total Xylenes*	<0.150	0.150	12/29/2016	ND	6.36	106	6.00	0.865	
Total BTX	<0.300	0.300	12/29/2016	ND					

Surrogate: 4-Bromofluorobenzene (PID) 129 % 73.6-140

Chloride, SM4500Cl-B		mg/kg		Analyzed By: AC					
Analyte	Result	Reporting Limit	Analyzed	Method Blank	BS	% Recovery	True Value QC	RPD	Qualifier
Chloride	64.0	16.0	12/28/2016	ND	416	104	400	0.00	

TPH 8015M		mg/kg		Analyzed By: MS					
Analyte	Result	Reporting Limit	Analyzed	Method Blank	BS	% Recovery	True Value QC	RPD	Qualifier
GRO C6-C10	<10.0	10.0	12/28/2016	ND	181	90.3	200	0.348	
DRO >C10-C28	<10.0	10.0	12/28/2016	ND	187	93.5	200	2.11	

Surrogate: 1-Chlorooctane 91.5 % 35-147

Surrogate: 1-Chlorooctadecane 87.5 % 28-171

Cardinal Laboratories

\*=Accredited Analyte

PLEASE NOTE: Liability and Damages. Cardinal's liability and client's exclusive remedy for any claim arising, whether based in contract or tort, shall be limited to the amount paid by client for analyses. All claims, including those for negligence and any other cause whatsoever shall be deemed waived unless made in writing and received by Cardinal within thirty (30) days after completion of the applicable service. In no event shall Cardinal be liable for incidental or consequential damages, including, without limitation, business interruptions, loss of use, or loss of profits incurred by client, its subsidiaries, affiliates or successors arising out of or related to the performance of the services hereunder by Cardinal, regardless of whether such claim is based upon any of the above stated reasons or otherwise. Results relate only to the samples identified above. This report shall not be reproduced except in full with written approval of Cardinal Laboratories.



Celey D. Keene, Lab Director/Quality Manager



**Analytical Results For:**

BBC International, Inc.  
Cliff Brunson  
P.O. Box 805  
Hobbs NM, 88241  
Fax To: (575) 397-0397

Received: 12/27/2016  
Reported: 01/04/2017  
Project Name: STATE AR #003 BATTERY  
Project Number: NONE GIVEN  
Project Location: NOT GIVEN

Sampling Date: 12/23/2016  
Sampling Type: Soil  
Sampling Condition: Cool & Intact  
Sample Received By: Jodi Henson

**Sample ID: SP 3 @ 1' (H602872-03)**

BTEx 8021B		mg/kg		Analyzed By: MS					
Analyte	Result	Reporting Limit	Analyzed	Method Blank	BS	% Recovery	True Value QC	RPD	Qualifier
Benzene*	<0.050	0.050	12/29/2016	ND	2.06	103	2.00	1.01	
Toluene*	<0.050	0.050	12/29/2016	ND	2.16	108	2.00	0.806	
Ethylbenzene*	<0.050	0.050	12/29/2016	ND	2.12	106	2.00	0.955	
Total Xylenes*	<0.150	0.150	12/29/2016	ND	6.36	106	6.00	0.865	
Total BTEx	<0.300	0.300	12/29/2016	ND					

Surrogate: 4-Bromofluorobenzene (PID) 131 % 73.6-140

Chloride, SM4500CI-B		mg/kg		Analyzed By: AC					
Analyte	Result	Reporting Limit	Analyzed	Method Blank	BS	% Recovery	True Value QC	RPD	Qualifier
Chloride	32.0	16.0	12/28/2016	ND	416	104	400	0.00	

TPH 8015M		mg/kg		Analyzed By: MS					
Analyte	Result	Reporting Limit	Analyzed	Method Blank	BS	% Recovery	True Value QC	RPD	Qualifier
GRO C6-C10	<10.0	10.0	12/28/2016	ND	181	90.3	200	0.348	
DRO >C10-C28	<10.0	10.0	12/28/2016	ND	187	93.5	200	2.11	

Surrogate: 1-Chlorooctane 88.5 % 35-147

Surrogate: 1-Chlorooctadecane 87.2 % 28-171

Cardinal Laboratories

\*=Accredited Analyte

PLEASE NOTE: Liability and Damages. Cardinal's liability and client's exclusive remedy for any claim arising, whether based in contract or tort, shall be limited to the amount paid by client for analyses. All claims, including those for negligence and any other cause whatsoever shall be deemed waived unless made in writing and received by Cardinal within thirty (30) days after completion of the applicable service. In no event shall Cardinal be liable for incidental or consequential damages, including, without limitation, business interruptions, loss of use, or loss of profits incurred by client, its subsidiaries, affiliates or successors arising out of or related to the performance of the services hereunder by Cardinal, regardless of whether such claim is based upon any of the above stated reasons or otherwise. Results relate only to the samples identified above. This report shall not be reproduced except in full with written approval of Cardinal Laboratories.



Celey D. Keene, Lab Director/Quality Manager

**Analytical Results For:**

BBC International, Inc.  
Cliff Brunson  
P.O. Box 805  
Hobbs NM, 88241  
Fax To: (575) 397-0397

Received:	12/27/2016	Sampling Date:	12/23/2016
Reported:	01/04/2017	Sampling Type:	Soil
Project Name:	STATE AR #003 BATTERY	Sampling Condition:	Cool & Intact
Project Number:	NONE GIVEN	Sample Received By:	Jodi Henson
Project Location:	NOT GIVEN		

**Sample ID: SP 4 @ SURFACE (H602872-04)**

BTEx 8021B		mg/kg		Analyzed By: MS					
Analyte	Result	Reporting Limit	Analyzed	Method Blank	BS	% Recovery	True Value QC	RPD	Qualifier
Benzene*	<0.050	0.050	12/29/2016	ND	2.06	103	2.00	1.01	
Toluene*	0.058	0.050	12/29/2016	ND	2.16	108	2.00	0.806	
Ethylbenzene*	<0.050	0.050	12/29/2016	ND	2.12	106	2.00	0.955	
Total Xylenes*	<0.150	0.150	12/29/2016	ND	6.36	106	6.00	0.865	
Total BTEx	<0.300	0.300	12/29/2016	ND					

Surrogate: 4-Bromofluorobenzene (PID) 131 % 73.6-140

Chloride, SM4500CI-B		mg/kg		Analyzed By: AC						
Analyte	Result	Reporting Limit	Analyzed	Method Blank	BS	% Recovery	True Value QC	RPD	Qualifier	
Chloride	16.0	16.0	12/28/2016	ND	416	104	400	0.00		

TPH 8015M		mg/kg		Analyzed By: MS					
Analyte	Result	Reporting Limit	Analyzed	Method Blank	BS	% Recovery	True Value QC	RPD	Qualifier
GRO C6-C10	<10.0	10.0	12/28/2016	ND	181	90.3	200	0.348	
DRO >C10-C28	64.9	10.0	12/28/2016	ND	187	93.5	200	2.11	

Surrogate: 1-Chlorooctane 62.0 % 35-147

Surrogate: 1-Chlorooctadecane 68.9 % 28-171

Cardinal Laboratories

\*=Accredited Analyte

PLEASE NOTE: Liability and Damages. Cardinal's liability and client's exclusive remedy for any claim arising, whether based in contract or tort, shall be limited to the amount paid by client for analyses. All claims, including those for negligence and any other cause whatsoever shall be deemed waived unless made in writing and received by Cardinal within thirty (30) days after completion of the applicable service. In no event shall Cardinal be liable for incidental or consequential damages, including, without limitation, business interruptions, loss of use, or loss of profits incurred by client, its subsidiaries, affiliates or successors arising out of or related to the performance of the services hereunder by Cardinal, regardless of whether such claim is based upon any of the above stated reasons or otherwise. Results relate only to the samples identified above. This report shall not be reproduced except in full with written approval of Cardinal Laboratories.



Celey D. Keene, Lab Director/Quality Manager

**Analytical Results For:**

BBC International, Inc.  
Cliff Brunson  
P.O. Box 805  
Hobbs NM, 88241  
Fax To: (575) 397-0397

Received:	12/27/2016	Sampling Date:	12/23/2016
Reported:	01/04/2017	Sampling Type:	Soil
Project Name:	STATE AR #003 BATTERY	Sampling Condition:	Cool & Intact
Project Number:	NONE GIVEN	Sample Received By:	Jodi Henson
Project Location:	NOT GIVEN		

**Sample ID: SP 5 @ SURFACE (H602872-05)**

BTX 8021B		mg/kg		Analyzed By: MS					
Analyte	Result	Reporting Limit	Analyzed	Method Blank	BS	% Recovery	True Value QC	RPD	Qualifier
Benzene*	<0.050	0.050	12/29/2016	ND	2.06	103	2.00	1.01	
Toluene*	<0.050	0.050	12/29/2016	ND	2.16	108	2.00	0.806	
Ethylbenzene*	<0.050	0.050	12/29/2016	ND	2.12	106	2.00	0.955	
Total Xylenes*	<0.150	0.150	12/29/2016	ND	6.36	106	6.00	0.865	
Total BTX	<0.300	0.300	12/29/2016	ND					

Surrogate: 4-Bromofluorobenzene (PID) 130 % 73.6-140

Chloride, SM4500Cl-B		mg/kg		Analyzed By: AC					
Analyte	Result	Reporting Limit	Analyzed	Method Blank	BS	% Recovery	True Value QC	RPD	Qualifier
Chloride	16.0	16.0	12/28/2016	ND	416	104	400	0.00	

TPH 8015M		mg/kg		Analyzed By: MS					
Analyte	Result	Reporting Limit	Analyzed	Method Blank	BS	% Recovery	True Value QC	RPD	Qualifier
GRO C6-C10	<10.0	10.0	12/28/2016	ND	181	90.3	200	0.348	
DRO >C10-C28	<10.0	10.0	12/28/2016	ND	187	93.5	200	2.11	

Surrogate: 1-Chlorooctane 86.6 % 35-147

Surrogate: 1-Chlorooctadecane 94.2 % 28-171

Cardinal Laboratories

\*=Accredited Analyte

PLEASE NOTE: Liability and Damages. Cardinal's liability and client's exclusive remedy for any claim arising, whether based in contract or tort, shall be limited to the amount paid by client for analyses. All claims, including those for negligence and any other cause whatsoever shall be deemed waived unless made in writing and received by Cardinal within thirty (30) days after completion of the applicable service. In no event shall Cardinal be liable for incidental or consequential damages, including, without limitation, business interruptions, loss of use, or loss of profits incurred by client, its subsidiaries, affiliates or successors arising out of or related to the performance of the services hereunder by Cardinal, regardless of whether such claim is based upon any of the above stated reasons or otherwise. Results relate only to the samples identified above. This report shall not be reproduced except in full with written approval of Cardinal Laboratories.



Celey D. Keene, Lab Director/Quality Manager



**Analytical Results For:**

BBC International, Inc.  
Cliff Brunson  
P.O. Box 805  
Hobbs NM, 88241  
Fax To: (575) 397-0397

Received: 12/27/2016  
Reported: 01/04/2017  
Project Name: STATE AR #003 BATTERY  
Project Number: NONE GIVEN  
Project Location: NOT GIVEN

Sampling Date: 12/23/2016  
Sampling Type: Soil  
Sampling Condition: Cool & Intact  
Sample Received By: Jodi Henson

**Sample ID: NORTH SAMPLE (H602872-06)**

BTEx 8021B		mg/kg		Analyzed By: MS					
Analyte	Result	Reporting Limit	Analyzed	Method Blank	BS	% Recovery	True Value QC	RPD	Qualifier
Benzene*	<0.050	0.050	12/29/2016	ND	2.06	103	2.00	1.01	
Toluene*	<0.050	0.050	12/29/2016	ND	2.16	108	2.00	0.806	
Ethylbenzene*	<0.050	0.050	12/29/2016	ND	2.12	106	2.00	0.955	
Total Xylenes*	<0.150	0.150	12/29/2016	ND	6.36	106	6.00	0.865	
Total BTEx	<0.300	0.300	12/29/2016	ND					

Surrogate: 4-Bromofluorobenzene (PID) 131 % 73.6-140

Chloride, SM4500CI-B		mg/kg		Analyzed By: AC					
Analyte	Result	Reporting Limit	Analyzed	Method Blank	BS	% Recovery	True Value QC	RPD	Qualifier
Chloride	<16.0	16.0	12/28/2016	ND	416	104	400	0.00	

TPH 8015M		mg/kg		Analyzed By: MS					
Analyte	Result	Reporting Limit	Analyzed	Method Blank	BS	% Recovery	True Value QC	RPD	Qualifier
GRO C6-C10	<10.0	10.0	12/28/2016	ND	181	90.3	200	0.348	
DRO >C10-C28	<10.0	10.0	12/28/2016	ND	187	93.5	200	2.11	

Surrogate: 1-Chlorooctane 76.5 % 35-147

Surrogate: 1-Chlorooctadecane 83.5 % 28-171

Cardinal Laboratories

\*=Accredited Analyte

PLEASE NOTE: Liability and Damages. Cardinal's liability and client's exclusive remedy for any claim arising, whether based in contract or tort, shall be limited to the amount paid by client for analyses. All claims, including those for negligence and any other cause whatsoever shall be deemed waived unless made in writing and received by Cardinal within thirty (30) days after completion of the applicable service. In no event shall Cardinal be liable for incidental or consequential damages, including, without limitation, business interruptions, loss of use, or loss of profits incurred by client, its subsidiaries, affiliates or successors arising out of or related to the performance of the services hereunder by Cardinal, regardless of whether such claim is based upon any of the above stated reasons or otherwise. Results relate only to the samples identified above. This report shall not be reproduced except in full with written approval of Cardinal Laboratories.



Celey D. Keene, Lab Director/Quality Manager

**Analytical Results For:**

BBC International, Inc.  
Cliff Brunson  
P.O. Box 805  
Hobbs NM, 88241  
Fax To: (575) 397-0397

Received: 12/27/2016  
Reported: 01/04/2017  
Project Name: STATE AR #003 BATTERY  
Project Number: NONE GIVEN  
Project Location: NOT GIVEN

Sampling Date: 12/23/2016  
Sampling Type: Soil  
Sampling Condition: Cool & Intact  
Sample Received By: Jodi Henson

**Sample ID: EAST SAMPLE (H602872-07)**

BTEx 8021B		mg/kg		Analyzed By: MS					
Analyte	Result	Reporting Limit	Analyzed	Method Blank	BS	% Recovery	True Value QC	RPD	Qualifier
Benzene*	<0.050	0.050	12/29/2016	ND	2.06	103	2.00	1.01	
Toluene*	0.050	0.050	12/29/2016	ND	2.16	108	2.00	0.806	
Ethylbenzene*	<0.050	0.050	12/29/2016	ND	2.12	106	2.00	0.955	
Total Xylenes*	<0.150	0.150	12/29/2016	ND	6.36	106	6.00	0.865	
Total BTEx	<0.300	0.300	12/29/2016	ND					

Surrogate: 4-Bromofluorobenzene (PID) 130 % 73.6-140

Chloride, SM4500Cl-B		mg/kg		Analyzed By: AC					
Analyte	Result	Reporting Limit	Analyzed	Method Blank	BS	% Recovery	True Value QC	RPD	Qualifier
Chloride	<16.0	16.0	12/28/2016	ND	416	104	400	0.00	

TPH 8015M		mg/kg		Analyzed By: MS					
Analyte	Result	Reporting Limit	Analyzed	Method Blank	BS	% Recovery	True Value QC	RPD	Qualifier
GRO C6-C10	<10.0	10.0	12/28/2016	ND	181	90.3	200	0.348	
DRO >C10-C28	<10.0	10.0	12/28/2016	ND	187	93.5	200	2.11	

Surrogate: 1-Chlorooctane 68.7 % 35-147

Surrogate: 1-Chlorooctadecane 69.4 % 28-171

Cardinal Laboratories

\*=Accredited Analyte

PLEASE NOTE: Liability and Damages. Cardinal's liability and client's exclusive remedy for any claim arising, whether based in contract or tort, shall be limited to the amount paid by client for analyses. All claims, including those for negligence and any other cause whatsoever shall be deemed waived unless made in writing and received by Cardinal within thirty (30) days after completion of the applicable service. In no event shall Cardinal be liable for incidental or consequential damages, including, without limitation, business interruptions, loss of use, or loss of profits incurred by client, its subsidiaries, affiliates or successors arising out of or related to the performance of the services hereunder by Cardinal, regardless of whether such claim is based upon any of the above stated reasons or otherwise. Results relate only to the samples identified above. This report shall not be reproduced except in full with written approval of Cardinal Laboratories.



Celey D. Keene, Lab Director/Quality Manager

**Analytical Results For:**

BBC International, Inc.  
Cliff Brunson  
P.O. Box 805  
Hobbs NM, 88241  
Fax To: (575) 397-0397

Received: 12/27/2016  
Reported: 01/04/2017  
Project Name: STATE AR #003 BATTERY  
Project Number: NONE GIVEN  
Project Location: NOT GIVEN

Sampling Date: 12/23/2016  
Sampling Type: Soil  
Sampling Condition: Cool & Intact  
Sample Received By: Jodi Henson

**Sample ID: SOUTH SAMPLE (H602872-08)**

BTX 8021B		mg/kg		Analyzed By: MS					
Analyte	Result	Reporting Limit	Analyzed	Method Blank	BS	% Recovery	True Value QC	RPD	Qualifier
Benzene*	<0.050	0.050	12/29/2016	ND	2.06	103	2.00	1.01	
Toluene*	<0.050	0.050	12/29/2016	ND	2.16	108	2.00	0.806	
Ethylbenzene*	<0.050	0.050	12/29/2016	ND	2.12	106	2.00	0.955	
Total Xylenes*	<0.150	0.150	12/29/2016	ND	6.36	106	6.00	0.865	
Total BTX	<0.300	0.300	12/29/2016	ND					

Surrogate: 4-Bromofluorobenzene (PID) 130 % 73.6-140

Chloride, SM4500CI-B		mg/kg		Analyzed By: AC					
Analyte	Result	Reporting Limit	Analyzed	Method Blank	BS	% Recovery	True Value QC	RPD	Qualifier
Chloride	<16.0	16.0	12/28/2016	ND	416	104	400	0.00	

TPH 8015M		mg/kg		Analyzed By: MS					
Analyte	Result	Reporting Limit	Analyzed	Method Blank	BS	% Recovery	True Value QC	RPD	Qualifier
GRO C6-C10	<10.0	10.0	12/29/2016	ND	222	111	200	1.28	
DRO >C10-C28	<10.0	10.0	12/29/2016	ND	227	113	200	4.73	

Surrogate: 1-Chlorooctane 86.3 % 35-147

Surrogate: 1-Chlorooctadecane 102 % 28-171

Cardinal Laboratories

\*=Accredited Analyte

PLEASE NOTE: Liability and Damages. Cardinal's liability and client's exclusive remedy for any claim arising, whether based in contract or tort, shall be limited to the amount paid by client for analyses. All claims, including those for negligence and any other cause whatsoever shall be deemed waived unless made in writing and received by Cardinal within thirty (30) days after completion of the applicable service. In no event shall Cardinal be liable for incidental or consequential damages, including, without limitation, business interruptions, loss of use, or loss of profits incurred by client, its subsidiaries, affiliates or successors arising out of or related to the performance of the services hereunder by Cardinal, regardless of whether such claim is based upon any of the above stated reasons or otherwise. Results relate only to the samples identified above. This report shall not be reproduced except in full with written approval of Cardinal Laboratories.



Celey D. Keene, Lab Director/Quality Manager



**Analytical Results For:**

BBC International, Inc.  
Cliff Brunson  
P.O. Box 805  
Hobbs NM, 88241  
Fax To: (575) 397-0397

Received: 12/27/2016  
Reported: 01/04/2017  
Project Name: STATE AR #003 BATTERY  
Project Number: NONE GIVEN  
Project Location: NOT GIVEN

Sampling Date: 12/23/2016  
Sampling Type: Soil  
Sampling Condition: Cool & Intact  
Sample Received By: Jodi Henson

**Sample ID: WEST SAMPLE (H602872-09)**

BTEx 8021B		mg/kg		Analyzed By: MS					
Analyte	Result	Reporting Limit	Analyzed	Method Blank	BS	% Recovery	True Value QC	RPD	Qualifier
Benzene*	<0.050	0.050	12/30/2016	ND	1.82	91.1	2.00	2.19	
Toluene*	<0.050	0.050	12/30/2016	ND	1.85	92.3	2.00	2.27	
Ethylbenzene*	<0.050	0.050	12/30/2016	ND	1.90	95.0	2.00	2.67	
Total Xylenes*	<0.150	0.150	12/30/2016	ND	5.54	92.3	6.00	2.61	
Total BTEx	<0.300	0.300	12/30/2016	ND					

Surrogate: 4-Bromofluorobenzene (PID) 97.2 % 73.6-140

Chloride, SM4500CI-B		mg/kg		Analyzed By: AC					
Analyte	Result	Reporting Limit	Analyzed	Method Blank	BS	% Recovery	True Value QC	RPD	Qualifier
Chloride	32.0	16.0	12/28/2016	ND	416	104	400	0.00	

TPH 8015M		mg/kg		Analyzed By: MS					
Analyte	Result	Reporting Limit	Analyzed	Method Blank	BS	% Recovery	True Value QC	RPD	Qualifier
GRO C6-C10	<10.0	10.0	12/29/2016	ND	222	111	200	1.28	
DRO >C10-C28	<10.0	10.0	12/29/2016	ND	227	113	200	4.73	

Surrogate: 1-Chlorooctane 96.6 % 35-147

Surrogate: 1-Chlorooctadecane 104 % 28-171

Cardinal Laboratories

\*=Accredited Analyte

PLEASE NOTE: Liability and Damages. Cardinal's liability and client's exclusive remedy for any claim arising, whether based in contract or tort, shall be limited to the amount paid by client for analyses. All claims, including those for negligence and any other cause whatsoever shall be deemed waived unless made in writing and received by Cardinal within thirty (30) days after completion of the applicable service. In no event shall Cardinal be liable for incidental or consequential damages, including, without limitation, business interruptions, loss of use, or loss of profits incurred by client, its subsidiaries, affiliates or successors arising out of or related to the performance of the services hereunder by Cardinal, regardless of whether such claim is based upon any of the above stated reasons or otherwise. Results relate only to the samples identified above. This report shall not be reproduced except in full with written approval of Cardinal Laboratories.



Celey D. Keene, Lab Director/Quality Manager

### Notes and Definitions

QM-07	The spike recovery was outside acceptance limits for the MS and/or MSD. The batch was accepted based on acceptable LCS recovery.
ND	Analyte NOT DETECTED at or above the reporting limit
RPD	Relative Percent Difference
**	Samples not received at proper temperature of 6°C or below.
***	Insufficient time to reach temperature.
-	Chloride by SM4500Cl-B does not require samples be received at or below 6°C Samples reported on an as received basis (wet) unless otherwise noted on report

---

Cardinal Laboratories

\*=Accredited Analyte

PLEASE NOTE: Liability and Damages. Cardinal's liability and client's exclusive remedy for any claim arising, whether based in contract or tort, shall be limited to the amount paid by client for analyses. All claims, including those for negligence and any other cause whatsoever shall be deemed waived unless made in writing and received by Cardinal within thirty (30) days after completion of the applicable service. In no event shall Cardinal be liable for incidental or consequential damages, including, without limitation, business interruptions, loss of use, or loss of profits incurred by client, its subsidiaries, affiliates or successors arising out of or related to the performance of the services hereunder by Cardinal, regardless of whether such claim is based upon any of the above stated reasons or otherwise. Results relate only to the samples identified above. This report shall not be reproduced except in full with written approval of Cardinal Laboratories.



---

Celey D. Keene, Lab Director/Quality Manager

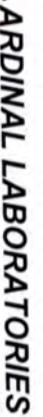

CHAIN-OF-CUSTODY AND ANALYSIS REQUEST
ANALYSIS REQUEST

+ Cardinal cannot accept verbal changes. Please fax written changes to 505-393-2476



PHONE (575) 393-2326 ° 101 E. MARLAND ° HOBBS, NM 88240

---

May 02, 2017

Cliff Brunson

BBC International, Inc.

P.O. Box 805

Hobbs, NM 88241

RE: STATE AR #003 BATTERY

Enclosed are the results of analyses for samples received by the laboratory on 04/26/17 13:20.

Cardinal Laboratories is accredited through Texas NELAP under certificate number T104704398-16-8. Accreditation applies to drinking water, non-potable water and solid and chemical materials. All accredited analytes are denoted by an asterisk (\*). For a complete list of accredited analytes and matrices visit the TCEQ website at [www.tceq.texas.gov/field/qa/lab\\_accred\\_certif.html](http://www.tceq.texas.gov/field/qa/lab_accred_certif.html).

Cardinal Laboratories is accredited through the State of Colorado Department of Public Health and Environment for:

Method EPA 552.2	Haloacetic Acids (HAA-5)
Method EPA 524.2	Total Trihalomethanes (TTHM)
Method EPA 524.4	Regulated VOCs (V1, V2, V3)

Accreditation applies to public drinking water matrices.

This report meets NELAP requirements and is made up of a cover page, analytical results, and a copy of the original chain-of-custody. If you have any questions concerning this report, please feel free to contact me.

Sincerely,

A handwritten signature in black ink that reads "Celey D. Keene". The signature is written in a cursive, flowing style.

Celey D. Keene

Lab Director/Quality Manager



**Analytical Results For:**

BBC International, Inc.  
Cliff Brunson  
P.O. Box 805  
Hobbs NM, 88241  
Fax To: (575) 397-0397

Received: 04/26/2017  
Reported: 05/02/2017  
Project Name: STATE AR #003 BATTERY  
Project Number: NONE GIVEN  
Project Location: LEA COUNTY, NM

Sampling Date: 04/18/2017  
Sampling Type: Soil  
Sampling Condition: Cool & Intact  
Sample Received By: Tamara Oldaker

**Sample ID: SP 1 @ SURFACE (H701111-01)**

BTX 8021B		mg/kg		Analyzed By: BF					
Analyte	Result	Reporting Limit	Analyzed	Method Blank	BS	% Recovery	True Value QC	RPD	Qualifier
Benzene*	<0.050	0.050	04/29/2017	ND	1.87	93.4	2.00	0.114	
Toluene*	<0.050	0.050	04/29/2017	ND	1.93	96.5	2.00	0.819	
Ethylbenzene*	<0.050	0.050	04/29/2017	ND	1.94	97.1	2.00	0.802	
Total Xylenes*	<0.150	0.150	04/29/2017	ND	5.79	96.5	6.00	0.883	
Total BTX	<0.300	0.300	04/29/2017	ND					

Surrogate: 4-Bromofluorobenzene (PID) 114 % 72-148

Chloride, SM4500Cl-B		mg/kg		Analyzed By: AC						
Analyte	Result	Reporting Limit	Analyzed	Method Blank	BS	% Recovery	True Value QC	RPD	Qualifier	
Chloride	144	16.0	04/28/2017	ND	416	104	400	3.92		

TPH 8015M		mg/kg		Analyzed By: MS					
Analyte	Result	Reporting Limit	Analyzed	Method Blank	BS	% Recovery	True Value QC	RPD	Qualifier
GRO C6-C10	<10.0	10.0	04/27/2017	ND	198	99.1	200	1.29	
DRO >C10-C28	<10.0	10.0	04/27/2017	ND	195	97.3	200	2.64	

Surrogate: 1-Chlorooctane 82.3 % 28.3-164

Surrogate: 1-Chlorooctadecane 77.5 % 34.7-157

Cardinal Laboratories

\*=Accredited Analyte

PLEASE NOTE: Liability and Damages. Cardinal's liability and client's exclusive remedy for any claim arising, whether based in contract or tort, shall be limited to the amount paid by client for analyses. All claims, including those for negligence and any other cause whatsoever shall be deemed waived unless made in writing and received by Cardinal within thirty (30) days after completion of the applicable service. In no event shall Cardinal be liable for incidental or consequential damages, including, without limitation, business interruptions, loss of use, or loss of profits incurred by client, its subsidiaries, affiliates or successors arising out of or related to the performance of the services hereunder by Cardinal, regardless of whether such claim is based upon any of the above stated reasons or otherwise. Results relate only to the samples identified above. This report shall not be reproduced except in full with written approval of Cardinal Laboratories.



Celey D. Keene, Lab Director/Quality Manager

**Analytical Results For:**

BBC International, Inc.  
Cliff Brunson  
P.O. Box 805  
Hobbs NM, 88241  
Fax To: (575) 397-0397

Received:	04/26/2017	Sampling Date:	04/18/2017
Reported:	05/02/2017	Sampling Type:	Soil
Project Name:	STATE AR #003 BATTERY	Sampling Condition:	Cool & Intact
Project Number:	NONE GIVEN	Sample Received By:	Tamara Oldaker
Project Location:	LEA COUNTY, NM		

**Sample ID: SP 2 @ SURFACE (H701111-02)**

BTX 8021B		mg/kg		Analyzed By: BF						
Analyte	Result	Reporting Limit	Analyzed	Method Blank	BS	% Recovery	True Value QC	RPD	Qualifier	
Benzene*	<0.050	0.050	04/29/2017	ND	1.87	93.4	2.00	0.114		
Toluene*	<0.050	0.050	04/29/2017	ND	1.93	96.5	2.00	0.819		
Ethylbenzene*	<0.050	0.050	04/29/2017	ND	1.94	97.1	2.00	0.802		
Total Xylenes*	<0.150	0.150	04/29/2017	ND	5.79	96.5	6.00	0.883		
Total BTX	<0.300	0.300	04/29/2017	ND						

Surrogate: 4-Bromofluorobenzene (PID) 114 % 72-148

Chloride, SM4500Cl-B		mg/kg		Analyzed By: AC					
Analyte	Result	Reporting Limit	Analyzed	Method Blank	BS	% Recovery	True Value QC	RPD	Qualifier
Chloride	144	16.0	04/28/2017	ND	416	104	400	3.92	

TPH 8015M		mg/kg		Analyzed By: MS					
Analyte	Result	Reporting Limit	Analyzed	Method Blank	BS	% Recovery	True Value QC	RPD	Qualifier
GRO C6-C10	<10.0	10.0	04/27/2017	ND	198	99.1	200	1.29	
DRO >C10-C28	<10.0	10.0	04/27/2017	ND	195	97.3	200	2.64	

Surrogate: 1-Chlorooctane 81.5 % 28.3-164

Surrogate: 1-Chlorooctadecane 79.4 % 34.7-157

Cardinal Laboratories

\*=Accredited Analyte

PLEASE NOTE: Liability and Damages. Cardinal's liability and client's exclusive remedy for any claim arising, whether based in contract or tort, shall be limited to the amount paid by client for analyses. All claims, including those for negligence and any other cause whatsoever shall be deemed waived unless made in writing and received by Cardinal within thirty (30) days after completion of the applicable service. In no event shall Cardinal be liable for incidental or consequential damages, including, without limitation, business interruptions, loss of use, or loss of profits incurred by client, its subsidiaries, affiliates or successors arising out of or related to the performance of the services hereunder by Cardinal, regardless of whether such claim is based upon any of the above stated reasons or otherwise. Results relate only to the samples identified above. This report shall not be reproduced except in full with written approval of Cardinal Laboratories.



Celey D. Keene, Lab Director/Quality Manager

**Notes and Definitions**

ND	Analyte NOT DETECTED at or above the reporting limit
RPD	Relative Percent Difference
**	Samples not received at proper temperature of 6°C or below.
***	Insufficient time to reach temperature.
-	Chloride by SM4500Cl-B does not require samples be received at or below 6°C Samples reported on an as received basis (wet) unless otherwise noted on report

---

Cardinal Laboratories

\*=Accredited Analyte

PLEASE NOTE: Liability and Damages. Cardinal's liability and client's exclusive remedy for any claim arising, whether based in contract or tort, shall be limited to the amount paid by client for analyses. All claims, including those for negligence and any other cause whatsoever shall be deemed waived unless made in writing and received by Cardinal within thirty (30) days after completion of the applicable service. In no event shall Cardinal be liable for incidental or consequential damages, including, without limitation, business interruptions, loss of use, or loss of profits incurred by client, its subsidiaries, affiliates or successors arising out of or related to the performance of the services hereunder by Cardinal, regardless of whether such claim is based upon any of the above stated reasons or otherwise. Results relate only to the samples identified above. This report shall not be reproduced except in full with written approval of Cardinal Laboratories.



---

Celey D. Keene, Lab Director/Quality Manager



# ARDINAL LABORATORIES

101 East Marland, Hobbs, NM 88240  
(505) 393-2326 FAX (505) 393-2476

## CHAIN-OF-CUSTODY AND ANALYSIS REQUEST

1081

Company Name: BBC International, Inc.

Project Manager: Cliff Brunson

Address: P.O. Box 805

City: Hobbs

Phone #: 575-397-6388

Project #:

Project Name: State AR #003 Battery

Project Location: Lea County, NM

Sampler Name: Jeff Ornelas

P.O. #:

Company: OKG

Attn: Casey

Address:

City:

State: Zip:

Phone #:

Fax #:

### BILL TO

### ANALYSIS REQUEST

FOR LAB USE ONLY

Lab I.D.

Sample I.D.

1701111

SP1 @ SURFACE  
SP2 @ SURFACE

(G)RAB OR (C)OMP.

# CONTAINERS

GROUNDWATER

WASTEWATER

SOIL

OIL

SLUDGE

OTHER :

ACID/BASE:

ICE / COOL

OTHER :

DATE

TIME

BTEX

CI

TPH

PLEASE NOTE: Liability and Damages. Cardinal's liability and client's exclusive remedy for any claim arising whether based in contract or tort, shall be limited to the amount paid by the client for the analysis. All claims, including those for negligence and any other cause whatsoever shall be deemed waived unless made in writing and received by Cardinal within 30 days after completion of the applicable service. In no event shall Cardinal be liable for incidental or consequential damages, including without limitation, business interruption, loss of use, or loss of profits incurred by client, its subsidiaries, affiliates or successors arising out of or related to the performance of services hereunder by Cardinal, regardless of whether such claim is based upon any of the above stated reasons or otherwise.

Relinquished By:

Received By:

Phone Result: ☐ Yes ☐ No Add'l Phone #:

Fax Result: ☐ Yes ☐ No Add'l Fax #:

REMARKS:

Relinquished By:

Received By:

Phone Result:

☐ Yes ☐ No

Add'l Phone #:

Relinquished By:

Received By:

Phone Result:

☐ Yes ☐ No

Add'l Phone #:

Delivered By: (Circle One)

Sample Condition

CHECKED BY: (Initials)

Sampler - UPS - Bus - Other:

Cool ☐ Intact ☐

Yes ☐ No ☐

† Cardinal cannot accept verbal changes. Please fax written changes to 505-393-2476



**From:** Yu, Olivia, EMNRD  
**To:** [Cliff Brunson](#); [Casey\\_Summers@oxy.com](mailto:Casey_Summers@oxy.com); [Jennifer\\_Hudgens@oxy.com](mailto:Jennifer_Hudgens@oxy.com); [agroves@slo.state.nm.us](mailto:agroves@slo.state.nm.us)  
**Cc:** [Oberding, Tomas, EMNRD](#); [Houston, Kristen, EMNRD](#); ["Kathy Purvis"](#); ["Jennifer Gilkey"](#); [Ken Swinney](#)  
**Subject:** RE: OXY - State AR #003 Battery - Remediation Plan  
**Date:** Tuesday, March 7, 2017 12:14:43 PM  
**Attachments:** [Reviewed\\_1RP4518\\_workplan\\_wphotos.pdf](#)

---

Dear Mr. Brunson:

Thank you for the photos. The delineation workplan for 1RP-4518 is approved with the stated conditions. Please see the attachment for your records.

Thanks,  
Olivia

---

**From:** Cliff Brunson [mailto:[cbrunson@bbcinternational.com](mailto:cbrunson@bbcinternational.com)]  
**Sent:** Tuesday, February 28, 2017 9:33 AM  
**To:** Yu, Olivia, EMNRD <[Olivia.Yu@state.nm.us](mailto:Olivia.Yu@state.nm.us)>; [Casey\\_Summers@oxy.com](mailto:Casey_Summers@oxy.com); [Jennifer\\_Hudgens@oxy.com](mailto:Jennifer_Hudgens@oxy.com); [agroves@slo.state.nm.us](mailto:agroves@slo.state.nm.us)  
**Cc:** Oberding, Tomas, EMNRD <[Tomas.Oberding@state.nm.us](mailto:Tomas.Oberding@state.nm.us)>; Houston, Kristen, EMNRD <[Kristen.Houston@state.nm.us](mailto:Kristen.Houston@state.nm.us)>; 'Kathy Purvis' <[kathy@bbcinternational.com](mailto:kathy@bbcinternational.com)>; 'Jennifer Gilkey' <[jgilkey@bbcinternational.com](mailto:jgilkey@bbcinternational.com)>; Ken Swinney <[kswinney@bbcinternational.com](mailto:kswinney@bbcinternational.com)>  
**Subject:** RE: OXY - State AR #003 Battery - Remediation Plan

Olivia,

Listed below are the responses to your concerns in your email:

1. Upon receiving your email, we visited the site and took the attached picture of the wellhead area. The non-recordable release seen on the Google earth image had been taken care of and the area backfilled with gray gravel so a sample location here is not necessary.
2. Two sample points will be collected within the battery for vertical delineation.
3. Attached are photos of the fire and release.

Thanks, Cliff

Cliff P. Brunson, CEI, CRS  
President  
BBC International, Inc.  
World-Wide Environmental Specialists  
Mailing Address:  
P. O. Box 805  
Hobbs, NM 88241-0805 USA  
Shipping Address:  
1324 W. Marland St.  
Hobbs, NM 88240 USA  
Phone: (575) 397-6388  
Fax: (575) 397-0397  
E-Mail: [cbrunson@bbcinternational.com](mailto:cbrunson@bbcinternational.com)



\*\*\*\*\*

Confidentiality Notice: This electronic transmission (and any attached documents) is intended only for the person(s) to whom it is addressed and may contain information that is privileged, confidential, or otherwise protected from disclosure. If you have received this transmission in error, please immediately notify the sender by e-mail or by telephone call to (575) 397-6388 for handling instructions. Any disclosure or distribution of the contents of this transmission by anyone other than the named recipient(s) is strictly prohibited.

\*\*\*\*\*

---

**From:** Yu, Olivia, EMNRD [<mailto:Olivia.Yu@state.nm.us>]  
**Sent:** Monday, February 20, 2017 3:54 PM  
**To:** 'Cliff Brunson' <[cbrunson@bbcinternational.com](mailto:cbrunson@bbcinternational.com)>; [Casey\\_Summers@oxy.com](mailto:Casey_Summers@oxy.com);  
[Jennifer\\_Hudgens@oxy.com](mailto:Jennifer_Hudgens@oxy.com); 'agroves@slo.state.nm.us' <[agroves@slo.state.nm.us](mailto:agroves@slo.state.nm.us)>  
**Cc:** Oberding, Tomas, EMNRD <[Tomas.Oberding@state.nm.us](mailto:Tomas.Oberding@state.nm.us)>; Lynch, Kristen, EMNRD  
<[Kristen.Lynch@state.nm.us](mailto:Kristen.Lynch@state.nm.us)>; 'Kathy Purvis' <[kathy@bbcinternational.com](mailto:kathy@bbcinternational.com)>; 'Jennifer Gilkey'  
<[jgilkey@bbcinternational.com](mailto:jgilkey@bbcinternational.com)>  
**Subject:** RE: OXY - State AR #003 Battery - Remediation Plan

Dear Mr. Brunson:

Please address the following concerns regarding the workplan for 1RP-4518:

1. According to a recent Google Earth image, apparently taken after the fire, there seems to be a release surrounding the pump jack. One sample location should be established here.
2. Initial C-141 did not mention a lined battery. Due to the depth to groundwater and volume of release, NMOCD request a minimum of two sample locations within the battery to be vertically delineated.
3. Provide photos of release if available.

Thanks,

Olivia Yu  
Environmental Specialist  
NMOCD, District I  
[Olivia.yu@state.nm.us](mailto:Olivia.yu@state.nm.us)  
575-393-6161 x113

OCD approval does not relieve the operator of liability should their operations fail to adequately investigate and remediate contamination that may pose a threat to ground water, surface water, human health or the environment. In addition, OCD approval does not relieve the operator of responsibility for compliance with any other federal, state, local laws and/or regulations.

---

**From:** Cliff Brunson  
**Sent:** Saturday, January 28, 2017 6:45:00 PM (UTC-07:00) Mountain Time (US & Canada)  
**To:** Lynch, Kristen, EMNRD  
**Cc:** Casey Summers; Jennifer Hudgens; Ken Swinney; Jennifer Gilkey; Kathy Purvis  
**Subject:** OXY - State AR #003 Battery - Remediation Plan

Kristen,

This e-mail is to confirm our discussion concerning the remediation plan for the OXY State AR #003 Battery release. I have attached the information packet that we used in our discussion on 2/25/17 with a cover page describing the remediation plan that we agreed upon.

If you would please reply back via e-mail with your concurrence on this plan, it would be greatly appreciated.

Thanks, Cliff

Cliff P. Brunson, CEI, CRS  
President  
BBC International, Inc.  
World-Wide Environmental Specialists  
Mailing Address:  
P. O. Box 805  
Hobbs, NM 88241-0805 USA  
Shipping Address:  
1324 W. Marland St.  
Hobbs, NM 88240 USA  
Phone: (575) 397-6388  
Fax: (575) 397-0397  
E-Mail: [cbrunson@bbcinternational.com](mailto:cbrunson@bbcinternational.com)



\*\*\*\*\*

Confidentiality Notice: This electronic transmission (and any attached documents) is intended only for the person(s) to whom it is addressed and may contain information that is privileged, confidential, or otherwise protected from disclosure. If you have received this transmission in error, please immediately notify the sender by e-mail or by telephone call to (575) 397-6388 for handling instructions. Any disclosure or distribution of the contents of this transmission by anyone other than the named recipient(s) is strictly prohibited.

\*\*\*\*\*





















