

Submit 3 Copies To Appropriate District Office
 District I
 1625 N. French Dr., Hobbs, NM 88240
 District II
 1301 W. Grand Ave., Artesia, NM 88210
 District III
 1000 Rio Brazos Rd., Aztec, NM 87410
 District IV
 1220 S. St. Francis Dr., Santa Fe, NM 87505

State of New Mexico
 Energy, Minerals and Natural Resources

Form C-103
 March 4, 2004

OIL CONSERVATION DIVISION
 1220 South St. Francis Dr.
 Santa Fe, NM 87505

WELL API NO. 3002510463
5. Indicate Type of Lease STATE <input type="checkbox"/> FEE <input checked="" type="checkbox"/>
6. State Oil & Gas Lease No.
7. Lease Name or Unit Agreement Name Baker "A"
8. Well Number 1
9. OGRID Number
10. Pool name or Wildcat Drinkard

SUNDRY NOTICES AND REPORTS ON WELLS
 (DO NOT USE THIS FORM FOR PROPOSALS TO DRILL OR TO DEEPEN OR PLUG BACK TO A DIFFERENT RESERVOIR. USE "APPLICATION FOR PERMIT" (FORM C-101) FOR SUCH PROPOSALS.)

1. Type of Well:
 Oil Well Gas Well Other

2. Name of Operator
 John H. Hendrix Corp.

3. Address of Operator
 Box 3040, Midland, Texas 79704

4. Well Location
 Unit Letter D : 660 feet from the NORTH line and 660 feet from the WEST line
 Section 26 Township 22S Range 37E NMPM County Lea

11. Elevation (Show whether DR, RKB, RT, GR, etc.)

Pit or Below-grade Tank Application (For pit or below-grade tank closures, a form C-144 must be attached)

Pit Location: UL D Sect 26 Twp 22S Rng 37E Pit type Steel Depth to Groundwater 57' Distance from nearest fresh water well Over 1000'
 Distance from nearest surface water Over 1000' Below-grade Tank Location UL _____ Sect _____ Twp _____ Rng _____ ;
 feet from the _____ line and _____ feet from the _____ line (WILL CIRCULATE INTO STEEL PITS)

12. Check Appropriate Box to Indicate Nature of Notice, Report or Other Data

NOTICE OF INTENTION TO:		SUBSEQUENT REPORT OF:	
PERFORM REMEDIAL WORK <input type="checkbox"/>	PLUG AND ABANDON <input checked="" type="checkbox"/>	REMEDIAL WORK <input type="checkbox"/>	ALTERING CASING <input type="checkbox"/>
TEMPORARILY ABANDON <input type="checkbox"/>	CHANGE PLANS <input type="checkbox"/>	COMMENCE DRILLING OPNS. <input type="checkbox"/>	PLUG AND ABANDONMENT <input type="checkbox"/>
PULL OR ALTER CASING <input type="checkbox"/>	MULTIPLE COMPLETION <input type="checkbox"/>	CASING TEST AND CEMENT JOB <input type="checkbox"/>	
OTHER: <input type="checkbox"/>		OTHER: <input type="checkbox"/>	

13. Describe proposed or completed operations. (Clearly state all pertinent details, and give pertinent dates, including estimated date of starting any proposed work). SEE RULE 1103. For Multiple Completions: Attach wellbore diagram of proposed completion or recompletion.

1.) Perforate & squeeze 75 sx 3420'-3320' tag. 2.) Perforate & squeeze 75 sx 2900'-2800' tag. 3.) Perforate & squeeze 75 sx 1300'-1200' tag. 4.) Perforate and circulate cement to surface in the 5" x 7" annulus and the 7" x 10-3/4" annulus. 5.) Cut-Wellhead off & install dry hole marker.

THE COMMISSION MUST BE NOTIFIED 24 HOURS PRIOR TO THE BEGINNING OF PLUGGING OPERATIONS FOR THE C-103 TO BE APPROVED

I hereby certify that the information above is true and complete to the best of my knowledge and belief. I further certify that any pit or below-grade tank has been/will be constructed or closed according to NMOCD guidelines , a general permit or an (attached) alternative OCD-approved plan .

SIGNATURE Howard Boatright TITLE AGENT DATE 06-29-04

Type or print name Howard Boatright E-mail address: _____ Telephone No. 432-570-5382

(This space for State use) ** must be plugged by 10/1/04*

APPROVED BY Chris Williams TITLE Dist. Supervisor DATE 7/13/04
 Conditions of approval, if any:

JOHN HENDRIX CORPORATION

BAKER "A" #1

BEFORE

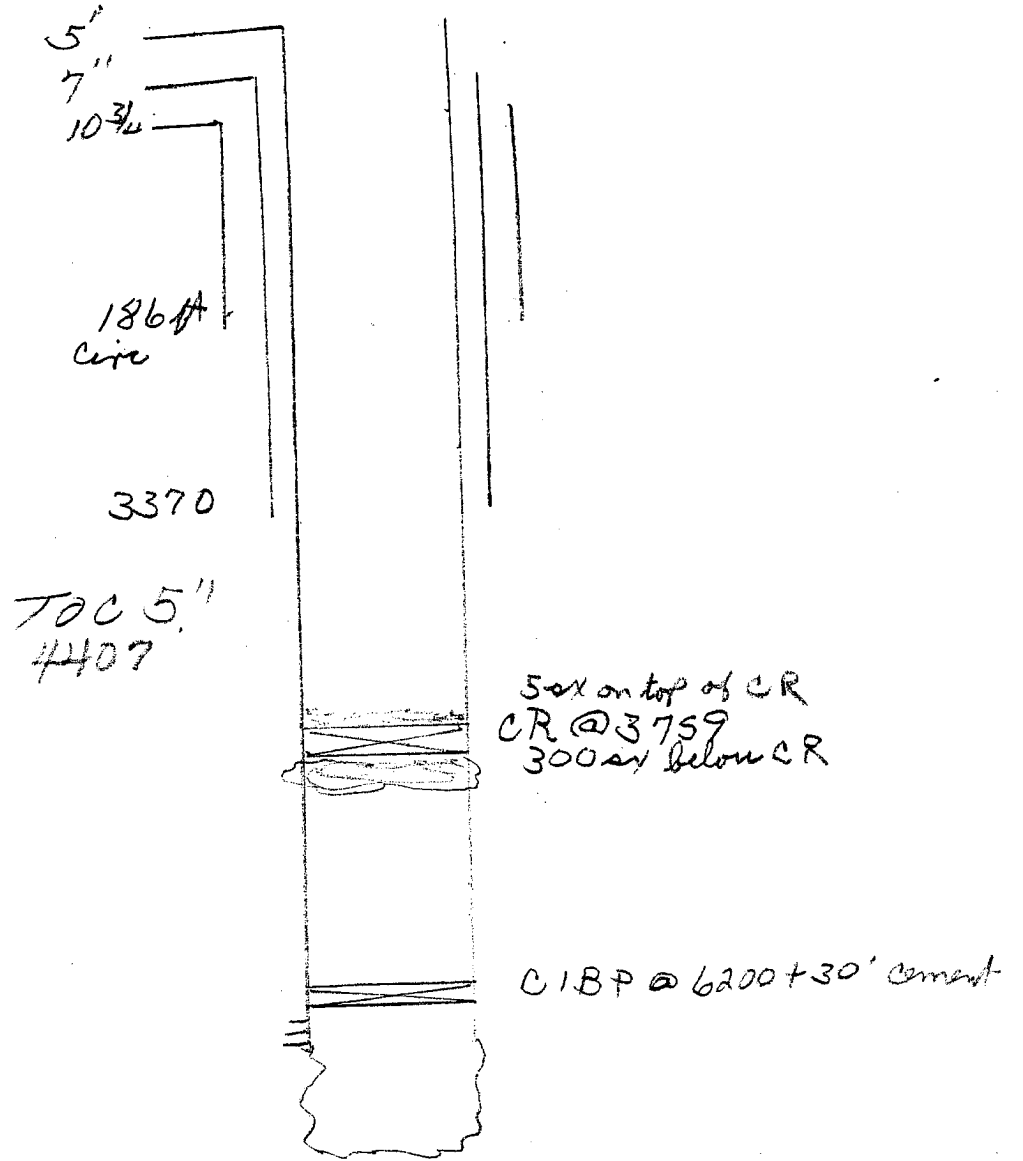

JOHN HENDRIX CORPORATION

BAKER "A" #1

AFTER

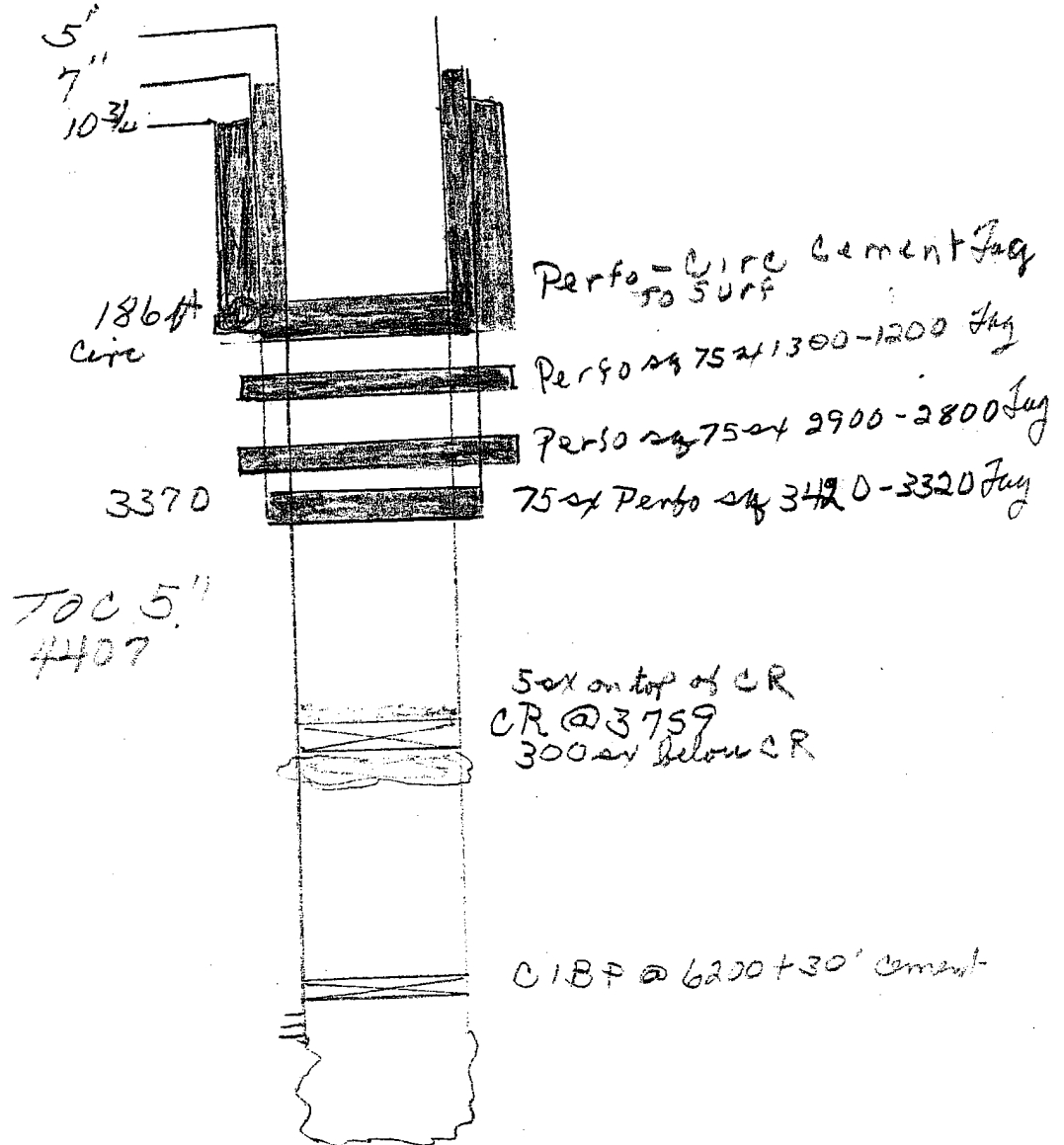

John H Hendrix Corp
Baker "A" #1

⊗ Well Bore

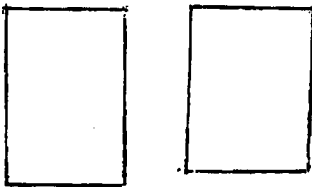

Steel Pits

