

Submit 3 Copies To Appropriate District Office
 District I
 1625 N. French Dr., Hobbs, NM 88240
 District II
 1301 W. Grand Ave., Artesia, NM 88210
 District III
 1000 Rio Brazos Rd., Aztec, NM 87410
 District IV
 1220 S. St. Francis Dr., Santa Fe, NM 87505

State of New Mexico
 Energy, Minerals and Natural Resources

Form C-103
 May 27, 2004

OIL CONSERVATION DIVISION
 1220 South St. Francis Dr.
 Santa Fe, NM 87505

WELL API NO. 30-025-10652
5. Indicate Type of Lease STATE <input type="checkbox"/> FEE <input checked="" type="checkbox"/>
6. State Oil & Gas Lease No.
7. Lease Name or Unit Agreement Name Skelly Penrose B Unit
8. Well Number 24
9. OGRID Number 230164
10. Pool name or Wildcat Langlie Mattix 7 Rvrs Qn Grbg
11. Elevation (Show whether DR, RKB, RT, GR, etc.) 3391' GL
Pit or Below-grade Tank Application <input type="checkbox"/> or Closure <input type="checkbox"/>
Pit type _____ Depth to Groundwater _____ Distance from nearest fresh water well _____ Distance from nearest surface water _____
Pit Liner Thickness: _____ mil Below-Grade Tank: Volume _____ bbls; Construction Material _____

SUNDRY NOTICES AND REPORTS ON WELLS
 (DO NOT USE THIS FORM FOR PROPOSALS TO DRILL OR TO DEEPEN OR PLUG BACK TO A DIFFERENT RESERVOIR. USE "APPLICATION FOR PERMIT" (FORM C-101) FOR SUCH PROPOSALS.)

1. Type of Well: Oil Well Gas Well Other

2. Name of Operator
Celero Energy, L P

3. Address of Operator 400 W Illinois, Suite 1300
Midland, TX 79701

4. Well Location
Unit Letter G : 2117' feet from the North line and 1966' feet from the East line
Section 6 Township 23S Range 37E NMPM County Lea

12. Check Appropriate Box to Indicate Nature of Notice, Report or Other Data

NOTICE OF INTENTION TO:		SUBSEQUENT REPORT OF:	
PERFORM REMEDIAL WORK <input type="checkbox"/>	PLUG AND ABANDON <input type="checkbox"/>	REMEDIAL WORK <input type="checkbox"/>	ALTERING CASING <input type="checkbox"/>
TEMPORARILY ABANDON <input type="checkbox"/>	CHANGE PLANS <input type="checkbox"/>	COMMENCE DRILLING OPNS. <input type="checkbox"/>	P AND A <input type="checkbox"/>
PULL OR ALTER CASING <input type="checkbox"/>	MULTIPLE COMPL <input type="checkbox"/>	CASING/CEMENT JOB <input type="checkbox"/>	
OTHER: <input type="checkbox"/>		OTHER: Temporary Abandon Status <input checked="" type="checkbox"/>	

13. Describe proposed or completed operations. (Clearly state all pertinent details, and give pertinent dates, including estimated date of starting any proposed work). SEE RULE 1103. For Multiple Completions: Attach wellbore diagram of proposed completion or recompletion.

Celero Energy, LP respectfully requests Temporary Abandon status on the referenced well.

10/25/04 - Pressured casing to 540 psi, pressure bled off to 510 psi, Buddy Hill OCD Field Rep witnessed test.

This Approval of Temporary Abandonment Expires 10/25/09



I hereby certify that the information above is true and complete to the best of my knowledge and belief. I further certify that any pit or below-grade tank has been/will be constructed or closed according to NMOCD guidelines , a general permit or an (attached) alternative OCD-approved plan .

SIGNATURE Tami Wilber TITLE Regulatory Analyst DATE 11/02/2004

Type or print name Tami Wilber E-mail address: twilber@celeroenergy.com Telephone No. (432)686-1883

For State Use Only
 APPROVED BY: Larry W. Wink TITLE OCD FIELD REPRESENTATIVE II/STAFF MANAGER DATE DEC 06 2004
 Conditions of Approval (if any): _____

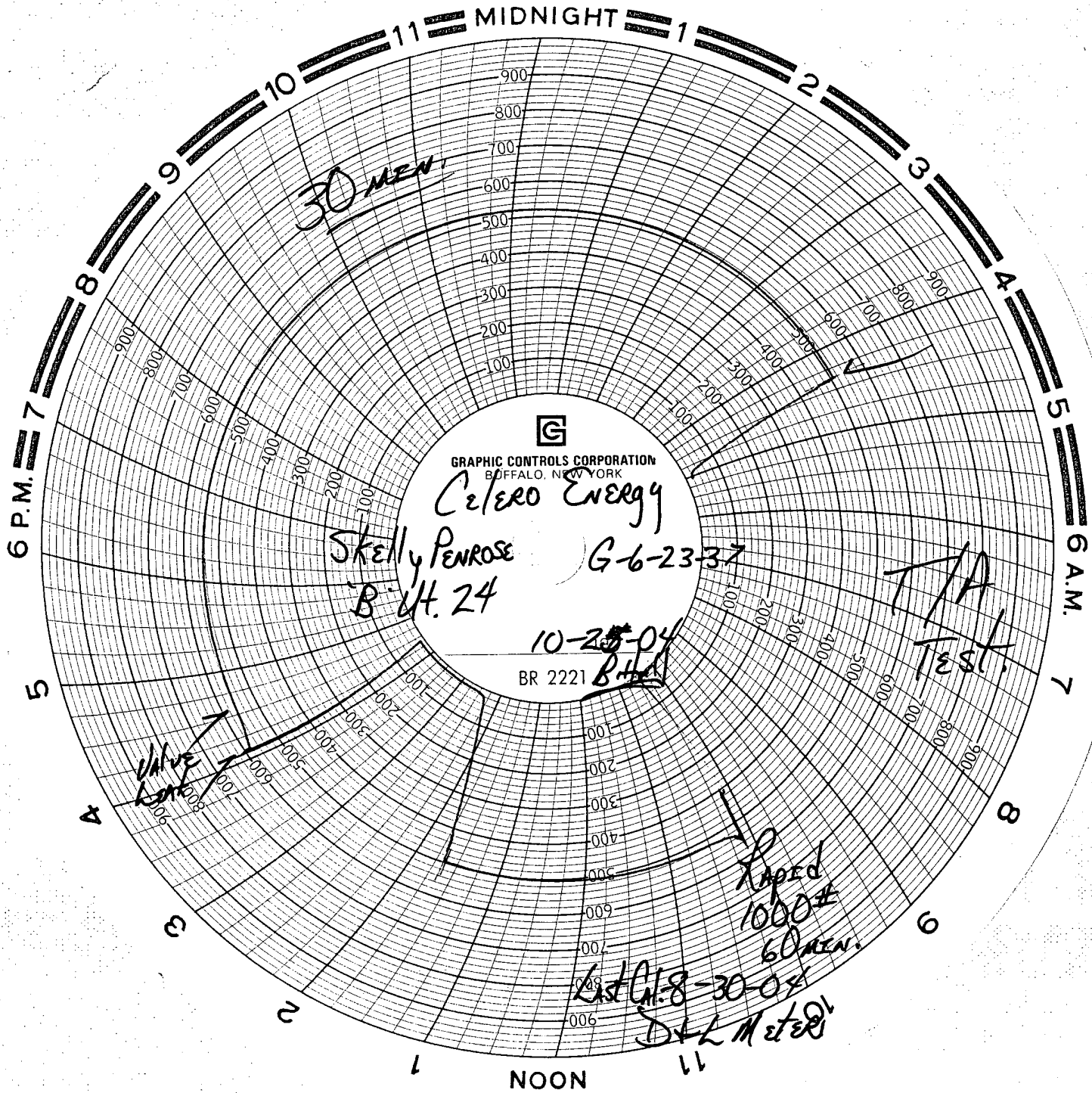

GRAPHIC CONTROLS CORPORATION
BUFFALO, NEW YORK

Celero Energy

Skelly Penrose
B. 4. 24

G-6-23-37

10-25-04
BR 2221

TTA
Test.

VALVE
LOST

Rapid
1000#
60 MEN.

Last Cl-8-30-04
D&L Meter