

COPIES TO O. C. C. HOBBS
 (SUBMIT IN TRIPPLICATE)
 UNITED STATES
 DEPARTMENT OF THE INTERIOR
 GEOLOGICAL SURVEY

Budget Bureau 42-1358.3
 Approval expires 12-31-55.

Land Office **Las Cruces**
 Lease No. **069966**
 HOLES OFFICE OCC
 Unit

RECEIVED
 DEC 21 AM 10 27
 DEC 8 1959

SUNDRY NOTICES AND REPORTS ON WELLS
 U. S. GEOLOGICAL SURVEY
 HOBBS, NEW MEXICO

NOTICE OF INTENTION TO DRILL	<input checked="" type="checkbox"/>	SUBSEQUENT REPORT OF WATER SHUT-OFF	
NOTICE OF INTENTION TO CHANGE PLANS		SUBSEQUENT REPORT OF SHOOTING OR ACIDIZING	
NOTICE OF INTENTION TO TEST WATER SHUT-OFF		SUBSEQUENT REPORT OF ALTERING CASING	
NOTICE OF INTENTION TO RE-DRILL OR REPAIR WELL		SUBSEQUENT REPORT OF RE-DRILLING OR REPAIR	
NOTICE OF INTENTION TO SHOOT OR ACIDIZE		SUBSEQUENT REPORT OF ABANDONMENT	
NOTICE OF INTENTION TO PULL OR ALTER CASING		SUPPLEMENTARY WELL HISTORY	
NOTICE OF INTENTION TO ABANDON WELL			

(INDICATE ABOVE BY CHECK MARK NATURE OF REPORT, NOTICE, OR OTHER DATA)

December 7, 1959

Well No. 1 is located 660 ft. from S line and 1980 ft. from W line of sec. 19
SE/4 of SW/4 8-S 37-E NMPM
(1/4 Sec. and Sec. No.) (Twp.) (Range) (Meridian)
Undesignated Roosevelt New Mexico
(Field) (County or Subdivision) (State or Territory)

The elevation of the derrick floor above sea level is 4072 ft.

DETAILS OF WORK

(State names of and expected depths to objective sands; show sizes, weights, and lengths of proposed casings; indicate mudding jobs, cementing points, and all other important proposed work)

Federal-Nays #1 to be completed at an approximate depth of 9700 feet in the Bough formation; 13/38" surface casing (hole size, 17 1/4") to be run to approx. 390 feet, set with 400 sacks cement circulated to surface.

Approx. 2400 feet of 8-5/8" casing, 24# J-55 STC and 1800' approx. of 8-5/8" casing, 32# J-55 STC to be run (11" hole), with cement circulated to surface from approx. 4200'.

Approx. 4000' of 15.5# J LTC, 4000' of 17# J STC and 1700' of 17# N LTC 5 1/2" casing (7-7/8" hole) to be run, with approx. 350 sacks cement.

All new pipe to be used.

I understand that this plan of work must receive approval in writing by the Geological Survey before operations may be commenced.

Company Bill Roden

Address Box 767
Kidland, Texas

By W. Pickett
 Title Agent

NEW MEXICO OIL CONSERVATION COMMISSION
WELL LOCATION AND ACREAGE DEDICATION PLAT

FORM C-120
 Revised 5/1/57

SEE INSTRUCTIONS FOR COMPLETING THIS FORM ON THE REVERSE SIDE

SECTION A

Operator Bill Roden		Lease Federal-Hays		Well No. #1
Unit Letter N	Section 19	Township 8 South	Range 37 East	County Roosevelt County
Actual Footage Location of Well: 660' feet from the South line and 1980' feet from the West line				
Ground Level Elev.	Producing Formation Bough	Pool Undesignated	Dedicated Acreage: 40 Acres	

1. Is the Operator the only owner in the dedicated acreage outlined on the plat below? YES NO ("Owner" means the person who has the right to drill into and to produce from any pool and to appropriate the production either for himself or for himself and another. (65-3-29 (e) NMSA 1935 Comp.)
2. If the answer to question one is "no," have the interests of all the owners been consolidated by communitization agreement or otherwise? YES NO . If answer is "yes," Type of Consolidation _____
3. If the answer to question two is "no," list all the owners and their respective interests below:

Owner	Land Description
	DEC 8 1959 U. S. GEOLOGICAL SURVEY HOBBS, NEW MEXICO

SECTION B

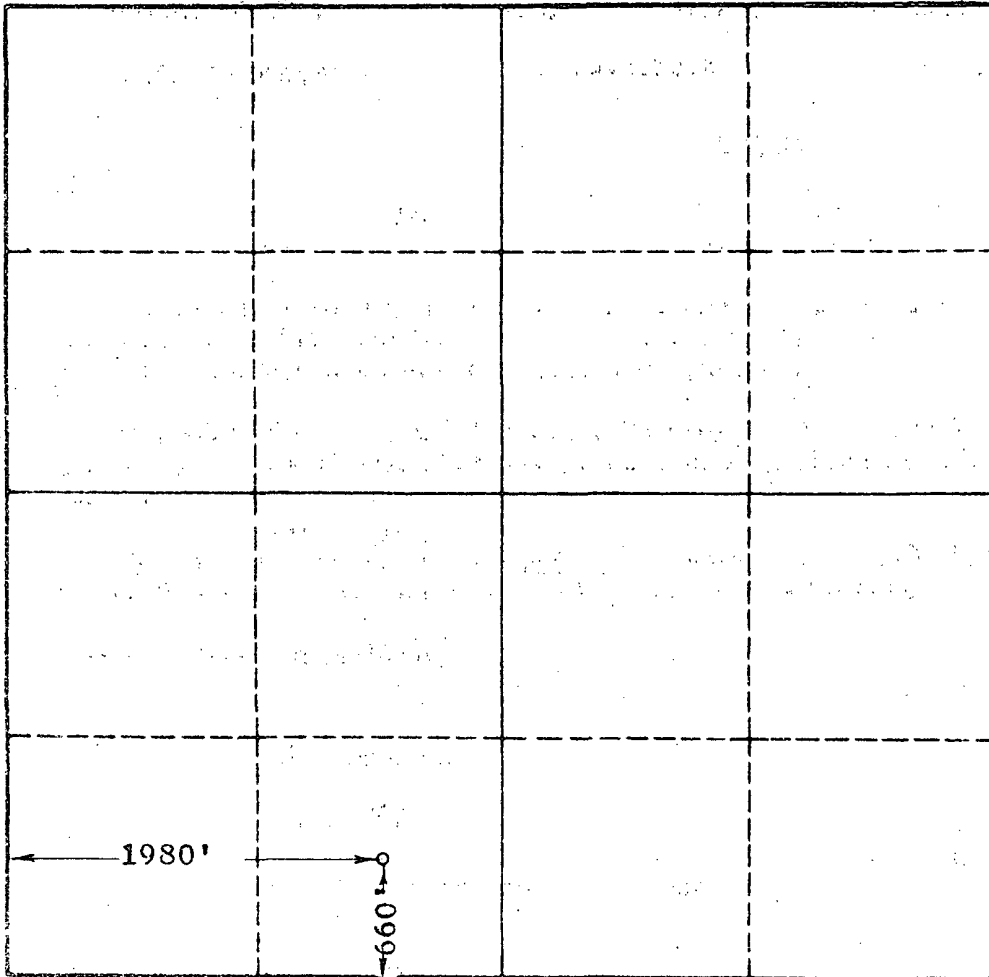

CERTIFICATION

I hereby certify that the information in SECTION A above is true and complete to the best of my knowledge and belief.

Name	<i>Bill Roden</i>
Position	Agent
Company	Bill Roden
Date	December 7, 1959

I hereby certify that the well location shown on the plat in SECTION B was plotted from field notes of actual surveys made by me or under my supervision, and that the same is true and correct to the best of my knowledge and belief.

Date Surveyed	12-4-59
Registered Professional Engineer and/or Land Surveyor, JOHN W. WEST	<i>John W. West</i>
Certificate No.	P. M. - P. E. & L. S. NO. 676

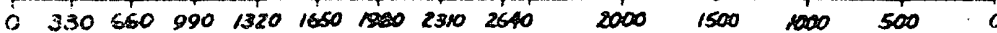

COPY TO O. C. C.

HOBBS

NEW MEXICO OIL CONSERVATION COMMISSION

FORM C-128
Revised 5/1/57

WELL LOCATION AND ACREAGE DEDICATION PLAT

ATTENDED

SEE INSTRUCTIONS FOR COMPLETING THIS FORM ON THE REVERSE SIDE

SECTION A

Operator **Bill Roden** Lease **Federal-Hays** Well No. **1**

Unit Letter **N** Section **19** Township **8-South** Range **37-East** County **Roosevelt**

Actual Footage Location of Well: **660** feet from the **South** line and **1980'** feet from the **West** line

Ground Level Elev. **4061.5** Producing Formation **Bough** Pool **Undesignated** Dedicated Acreage: **80** Acres

1. Is the Operator the only owner in the dedicated acreage outlined on the plat below? YES NO . ("Owner" means the person who has the right to drill into and to produce from any pool and to appropriate the production either for himself or for himself and another. (65-3-29 (e) NMSA 1935 Comp.)
2. If the answer to question one is "no," have the interests of all the owners been consolidated by communitization agreement or otherwise? YES NO . If answer is "yes," Type of Consolidation _____
3. If the answer to question two is "no," list all the owners and their respective interests below:

Owner	Land Description

RECEIVED

FEB 1 1960

U. S. GEOLOGICAL SURVEY
CERTIFICATION MEXICO

SECTION B

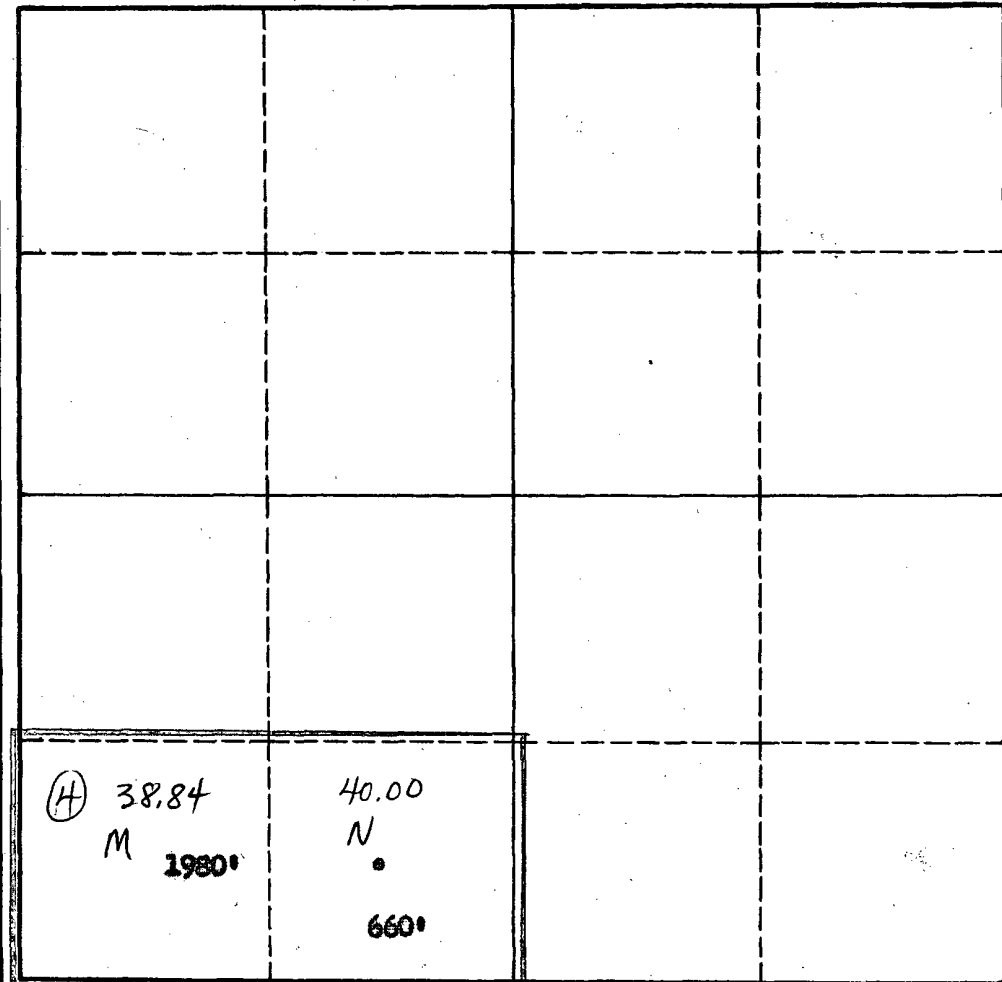

I hereby certify that the information in SECTION A above is true and complete to the best of my knowledge and belief.

Name J. Pickett
 Position **Agent**
 Company **Bill Roden**
 Date **January 28, 1960**

I hereby certify that the well location shown on the plat in SECTION B was plotted from field notes of actual surveys made by me or under my supervision, and that the same is true and correct to the best of my knowledge and belief.

Date Surveyed **12-1-59**
 Registered Professional Engineer and/or Land Surveyor
(S) John W. West

Certificate No. _____

