

District I
1625 N. French Dr., Hobbs, NM 88240
District II
1301 W. Grand Avenue, Artesia, NM 88210
District III
1000 Rio Brazos Road, Aztec, NM 87410
District IV
1220 S. St. Francis Dr., Santa Fe, NM 87505

State of New Mexico
Energy Minerals and Natural Resources

Form C-101
May 27, 2004

Oil Conservation Division
1220 South St. Francis Dr.
Santa Fe, NM 87505

Submit to appropriate District Office

AMENDED REPORT

APPLICATION FOR PERMIT TO DRILL, RE-ENTER, DEEPEN, PLUGBACK, OR ADD A ZONE

¹ Operator Name and Address LEWIS B. BURLESON, INC. P.O. BOX 2479 P.O. BOX 2479 MIDLAND, TX 79702		² OGRID Number 013300
³ Property Code 029846	⁴ Property Name SANTA RITA	⁵ API Number 30-025-37387
⁹ Proposed Pool 1 WANTZ (ABO) 62700		⁶ Well No. 3
⁹ Proposed Pool 1		¹⁰ Proposed Pool 2 DRINKARD

⁷ Surface Location

UL or lot no.	Section	Township	Range	Lot Idn	Feet from the	North/South line	Feet from the	East/Westline	County
N	22	22-S	37-E		790	SOUTH	1650	WEST	LEA

⁸ Proposed Bottom Hole Location If Different From Surface

UL or lot no.	Section	Township	Range	Lot Idn	Feet from the	North/South line	Feet from the	East/Westline	County

Additional Well Information

¹¹ Work Type Code N	¹² Well Type Code O	¹³ Cable/Rotary R	¹⁴ Lease Type Code P	¹⁵ Ground Level Elevation 3347
¹⁶ Multiple N	¹⁷ Proposed Depth 7200	¹⁸ Formation ABO	¹⁹ Contractor CAPSTAR	²⁰ Spud Date 08/15/2005
Depth to Groundwater 150		Distance from nearest fresh water well 1950		Distance from nearest surface water 725.000
Pit: Liner: Synthetic <input checked="" type="checkbox"/> 6 1/2 milsthick Clay <input type="checkbox"/>		Pit Volume: 1100 bbls		Drilling Method:
Closed-Loop System <input type="checkbox"/>		Fresh Water <input type="checkbox"/> Brine <input checked="" type="checkbox"/> Diesel/Oil-based <input type="checkbox"/> Gas/Air <input type="checkbox"/>		

²¹ Proposed Casing and Cement Program

Hole Size	Casing Size	Casing weight/foot	Setting Depth	Sacks of Cement	Estimated TOC
12-1/4	8-5/8	24	1150	500	SURF
7-7/8	5-1/2	17	7200	1050	SURF

²² Describe the proposed program. If this application is to DEEPEN or PLUG BACK, give the data on the present productive zone and proposed new productive zone. Describe the blowout prevention program, if any. Use additional sheets if necessary.
DRILL WELL TO TD WITH NECESSARY BOP SYSTEM.
PERFORATE ABO SECTION AND COMPLETE.

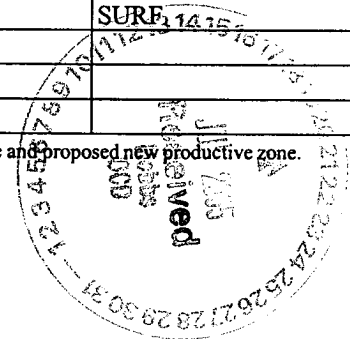

²³ I hereby certify that the information given above is true and complete to the best of my knowledge and belief. I further certify that the drilling pit will be constructed according to NMOC guidelines , a general permit , or an (attached) alternative OCD-approved plan .

OIL CONSERVATION DIVISION

Approved by:

Title:

Approval Date: JUL 25 2005

Expiration Date:

Printed name: STEVEN L. BURLESON

Title: VICE-PRESIDENT

E-mail Address: GEOTTECH@PRODIGY.NET

Date: 07/20/2005

Phone: (432)683-4747

Conditions of Approval Attached

DISTRICT I
1825 N. FRENCH DR., HOBBS, NM 88240

State of New Mexico
Energy, Minerals and Natural Resources Department

Form C-102
Revised JUNE 10, 2003
Submit to Appropriate District Office
State Lease - 4 Copies
Fee Lease - 3 Copies

DISTRICT II
1301 W. GRAND AVENUE, ARTESIA, NM 88210

OIL CONSERVATION DIVISION
1220 SOUTH ST. FRANCIS DR.
Santa Fe, New Mexico 87505

DISTRICT III
1000 Rio Brazos Rd., Aztec, NM 87410

DISTRICT IV
1220 S. ST. FRANCIS DR., SANTA FE, NM 87505

WELL LOCATION AND ACREAGE DEDICATION PLAT

AMENDED REPORT

API Number 30-025-37387	Pool Code 62700	Pool Name Wantz Abo (Oil)
Property Code 029846	Property Name SANTA RITA	
OGRID No. 013300	Operator Name LEWIS B. BURLERSON INC.	
		Well Number 3
		Elevation 3347'

Surface Location

UL or lot No.	Section	Township	Range	Lot Idn	Feet from the	North/South line	Feet from the	East/West line	County
N	22	22-S	37-E		790	SOUTH	1650	WEST	LEA

Bottom Hole Location If Different From Surface

UL or lot No.	Section	Township	Range	Lot Idn	Feet from the	North/South line	Feet from the	East/West line	County

Dedicated Acres	Joint or Infill	Consolidation Code	Order No.

NO ALLOWABLE WILL BE ASSIGNED TO THIS COMPLETION UNTIL ALL INTERESTS HAVE BEEN CONSOLIDATED OR A NON-STANDARD UNIT HAS BEEN APPROVED BY THE DIVISION

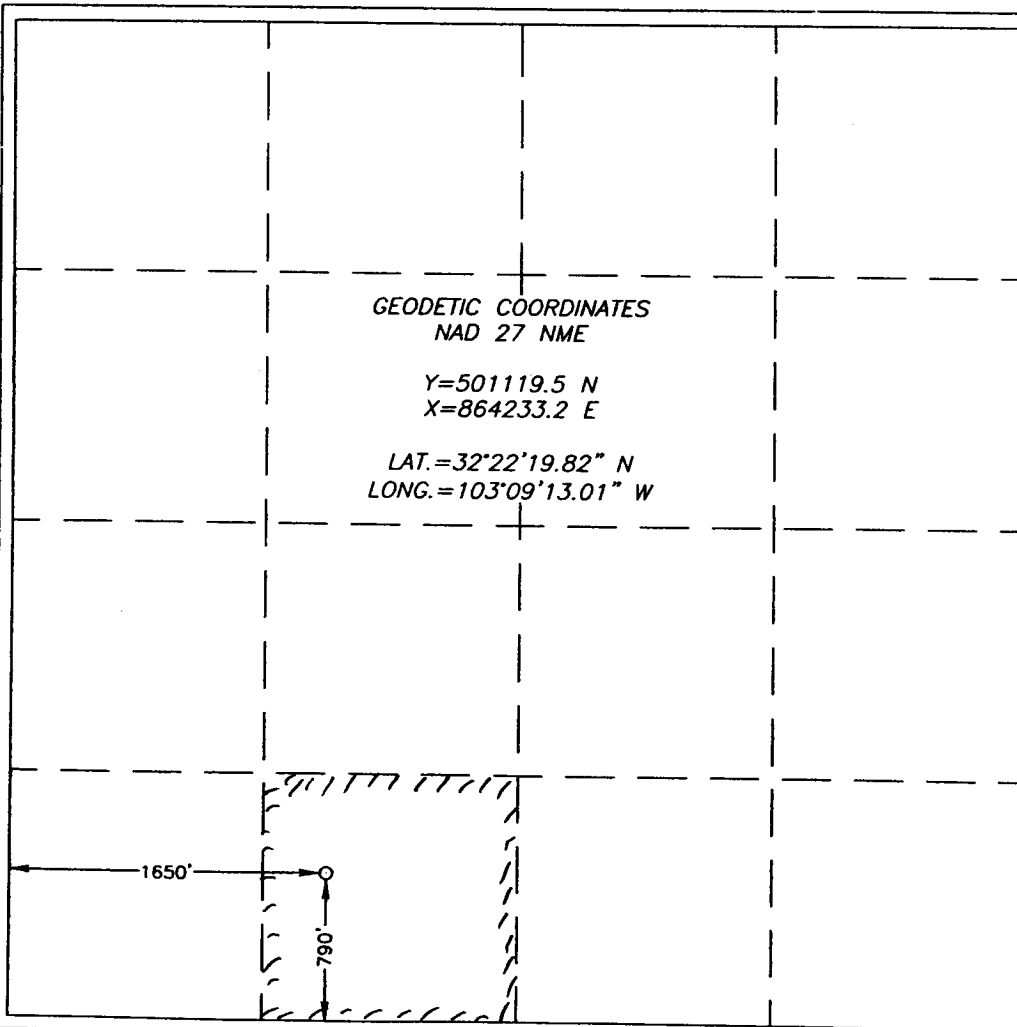

OPERATOR CERTIFICATION

I hereby certify the the information contained herein is true and complete to the best of my knowledge and belief.

[Signature]
Signature

Steven L. Burlerson
Printed Name

Vice-President
Title

7/20/2005
Date

SURVEYOR CERTIFICATION

I hereby certify that the well location shown on this plat was plotted from field notes of actual surveys made by me or under my supervision, and that the same is true and correct to the best of my belief.

JULY 6, 2005
Date Surveyed

DEL

[Signature]
Signature & Seal of Professional Surveyor

GARY BURLERSON
Professional Surveyor

7/11/05

12841
Certificate No. GARY BURLERSON

SECTION 22, TOWNSHIP 22 SOUTH, RANGE 37 EAST, N.M.P.M.,
 LEA COUNTY, NEW MEXICO

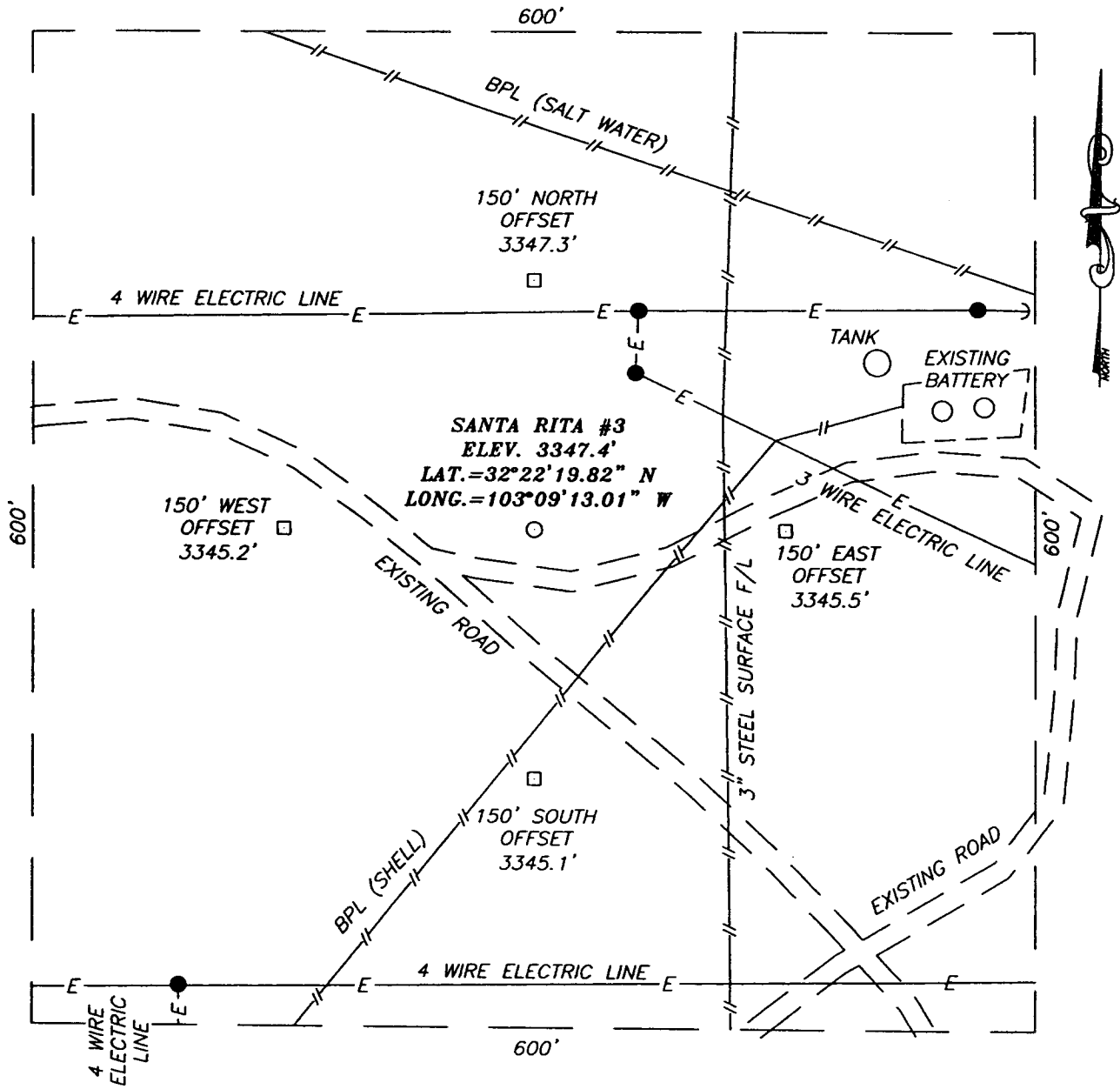

DIRECTIONS TO LOCATION

FROM THE INTERSECTION OF ST. HWY. #207 AND DELAWARE BASIN RD (CO. RD. E-21). THIS INTERSECTION IS APPROX. 2.5 MILES SOUTH OF TEXAS ST. IN EUNICE, NM. GO SOUTH ON ST. HWY. #207 APPROX. 1.9 MILES. TURN LEFT (EAST) AND GO APPROX. 0.3 MILES. THIS LOCATION IS APPROX. 55' NORTH OF ROAD.

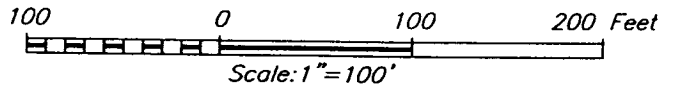

PROVIDING SURVEYING SERVICES
 SINCE 1946
JOHN WEST SURVEYING COMPANY
 412 N. DAL PASO
 HOBBS, N.M. 88240
 (505) 383-3117

LEWIS B. BURLESON INC.

SANTA RITA #3 WELL
 LOCATED 790 FEET FROM THE SOUTH LINE
 AND 1650 FEET FROM THE WEST LINE OF SECTION 22,
 TOWNSHIP 22 SOUTH, RANGE 37 EAST, N.M.P.M.,
 LEA COUNTY, NEW MEXICO.

Survey Date: 07/06/05	Sheet 1 of 1 Sheets
W.O. Number: 05.11.1047	Dr By: DEL
Date: 07/08/05	Disk: CD#4
05111047	Scale: 1"=100'

LOCATION VERIFICATION MAP

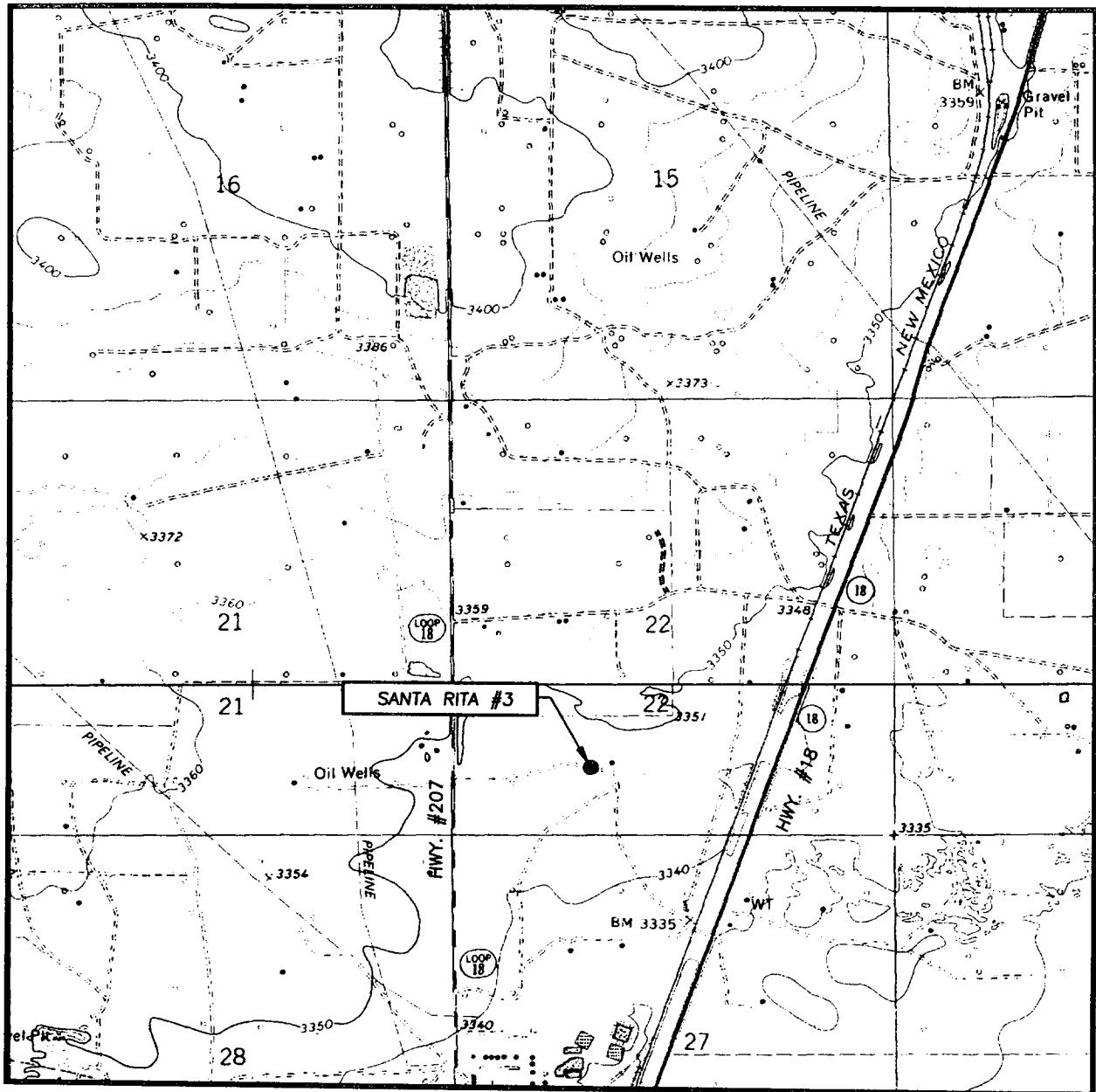

SCALE: 1" = 2000'

CONTOUR INTERVAL:
 RATTLESNAKE CANYON, N.M. - 10'
 EUNICE N.M. - 10'

SEC. 22 TWP. 22-S RGE. 37-E

SURVEY _____ N.M.P.M. _____

COUNTY _____ LEA _____

DESCRIPTION 790' FSL & 1650' FWL

ELEVATION _____ 3347' _____

OPERATOR LEWIS B. BURLERSON INC.

LEASE _____ SANTA RITA _____

U.S.G.S. TOPOGRAPHIC MAP
 RATTLESNAKE CANYON & EUNICE, N.M.



**PROVIDING SURVEYING SERVICES
 SINCE 1948**

JOHN WEST SURVEYING COMPANY

412 N. DAL PASO
 HOBBS, N.M. 88240
 (505) 383-3117