

DISTRICT I
1825 N. French Dr., Hobbs, NM 88240
Phone (505) 393-6161 Fax: (505) 393-0720

DISTRICT II
811 S. First St., Artesia, NM 88210
Phone (505) 334-6178 Fax: (505) 334-6170

DISTRICT III
1000 Rio Brazos Rd., Aztec, NM 87410
Phone (505) 334-6178 Fax: (505) 334-6170

DISTRICT IV
1220 S. St. Francis Dr., Santa Fe, NM 87505
Phone (505) 478-3333 Fax: (505) 478-3462

State of New Mexico
Energy, Minerals and Natural Resources Department

OIL CONSERVATION DIVISION
1220 South St. Francis Dr.
Santa Fe, New Mexico 87505

Form C-102

Revised August 1, 2011

Submit one copy to appropriate
District Office

WELL LOCATION AND ACREAGE DEDICATION PLAT

☐ AMENDED REPORT

API Number 30-025-43358	Pool Code 96434	RED HILLS; BONE SPRING, NORTH Red Hills North
Property Code 316498	Property Name SHEBA FEDERAL COM	Well Number 1H
GRID No. 260511	Operator Name GMT EXPLORATION COMPANY LLC	Elevation 3499'

Surface Location

UL or lot No.	Section	Township	Range	Lot Idn	Feet from the	SOUTH/South line	Feet from the	East/West line	County
A	22	24 S	34 E		620	NORTH	535	EAST	LEA

Bottom Hole Location If Different From Surface

UL or lot No.	Section	Township	Range	Lot Idn	Feet from the	SOUTH/South line	Feet from the	East/West line	County
P	22	24 S	34 E		330	SOUTH	350	EAST	LEA

Dedicated Acres	Joint or Infill	Consolidation Code	Order No.

NO ALLOWABLE WILL BE ASSIGNED TO THIS COMPLETION UNTIL ALL INTERESTS HAVE BEEN CONSOLIDATED
OR A NON-STANDARD UNIT HAS BEEN APPROVED BY THE DIVISION

<p>N: 441319.2 E: 809477.2 (NAD83)</p>	<p>SURFACE LOCATION Lat - N 32°12'30.90" Long - W 103°27'03.63" NMSPCE- N 440737.1 E 814231.4 (NAD-83)</p>	<p>N: 441361.3 E: 814761.4 (NAD83)</p> <p>3502.7'</p> <p>3498.0'</p> <p>535'</p> <p>3496.1'</p> <p>620'</p> <p>3500.4'</p> <p>4332.8'</p> <p>N: 438723.3 E: 814782.2 (NAD83)</p>	<p>OPERATOR CERTIFICATION</p> <p>I hereby certify that the information contained herein is true and complete to the best of my knowledge and belief, and that this organization either owns a working interest or UNLEAsed mineral interest in the land including the proposed bottom hole location or has a right to drill this well at this location pursuant to a contract with an owner of such a mineral or working interest, or to a voluntary pooling agreement or a compulsory pooling order heretofore entered by the division.</p> <p><i>[Signature]</i> 11/20/15 Signature Date Keith Kress Printed Name kkress@gmt-exploration.com Email Address</p>
<p>N: 438682.0 E: 809492.0 (NAD83)</p>			<p>SURVEYOR CERTIFICATION</p> <p>I hereby certify that the well location shown on this plat was plotted from field notes of actual surveys made by me or under my supervision, and that the same is true and correct to the best of my belief.</p> <p>DATE SURVEYED 11/11/2015 Signature of Professional Surveyor <i>[Signature]</i> Certificate No. 7977 Professional Surveyor BASIN SURVEYS</p>
<p>N: 436044.1 E: 809516.9 (NAD83)</p>	<p>BOTTOM HOLE LOCATION Lat - N 32°11'48.07" Long - W 103°27'01.49" NMSPCE- N 436410.5 E 814450.5 (NAD-83)</p>	<p>N: 436083.2 E: 814803.1 (NAD83)</p> <p>350'</p> <p>330'</p>	<p>Scale: 1" = 1000'</p> <p>WO Num.: 31657</p>

DISTRICT I
1625 N. French Dr., Hobbs, NM 88240
Phone (505) 393-8161 Fax: (505) 393-0720

DISTRICT II
811 S. First St., Artesia, NM 88210
Phone (505) 748-1283 Fax: (505) 748-9720

DISTRICT III
1000 Rio Brazos Rd., Aztec, NM 87410
Phone (505) 334-6176 Fax: (505) 334-6170

DISTRICT IV
1220 S. St. Francis Dr., Santa Fe, NM 87505
Phone (505) 476-333 Fax: (505) 476-3462

State of New Mexico
Energy, Minerals and Natural Resources Department

OIL CONSERVATION DIVISION
1220 South St. Francis Dr.
Santa Fe, New Mexico 87505

Form C-102

Revised August 1, 2011

Submit one copy to appropriate
District Office

WELL LOCATION AND ACREAGE DEDICATION PLAT

☐ AMENDED REPORT

API Number	Pool Code	Pool Name Red Hills North
Property Code	Property Name SHEBA FEDERAL COM	Well Number 1H
OGRID No. 260511	Operator Name GMT EXPLORATION COMPANY LLC	Elevation 3499'

Surface Location

UL or lot No.	Section	Township	Range	Lot Idn	Feet from the	SOUTH/South line	Feet from the	East/West line	County
A	22	24 S	34 E		620	NORTH	535	EAST	LEA

Bottom Hole Location If Different From Surface

UL or lot No.	Section	Township	Range	Lot Idn	Feet from the	SOUTH/South line	Feet from the	East/West line	County
P	22	24 S	34 E		330	SOUTH	350	EAST	LEA

Dedicated Acres	Joint or Infill	Consolidation Code	Order No.

NO ALLOWABLE WILL BE ASSIGNED TO THIS COMPLETION UNTIL ALL INTERESTS HAVE BEEN CONSOLIDATED
OR A NON-STANDARD UNIT HAS BEEN APPROVED BY THE DIVISION

<p>N: 441319.2 E: 809477.2 (NAD83)</p> <p><i>Communitized Lands</i></p> <p><i>NMNM 17/25</i></p>	<p>SURFACE LOCATION Lat - N 32°12'30.90" Long - W 103°27'03.63" NMSPCE - N 440737.1 E 814231.4 (NAD-83)</p> <p>620' 3502.7' 3500.4' 3498.0' 3496.1' 535'</p>	<p>OPERATOR CERTIFICATION I hereby certify that the information contained herein is true and complete to the best of my knowledge and belief, and that this organization either owns a working interest or unleased mineral interest in the land including the proposed bottom hole location or has a right to drill this well at this location pursuant to a contract with an owner of such a mineral or working interest, or to a voluntary pooling agreement or a compulsory pooling order heretofore entered by the division.</p> <p><i>[Signature]</i> 11/20/15 Signature Date Keith Kress Printed Name kressa@gmt-exploration.com Email Address</p>
<p>N: 436682.9 E: 809492.9 (NAD83)</p> <p><i>Free Lands</i></p> <p><i>NMNM 17/25</i></p>	<p>BOTTOM HOLE LOCATION Lat - N 32°11'48.07" Long - W 103°27'01.49" NMSPCE - N 436410.5 E 814450.5 (NAD-83)</p> <p>4332.8' 330' 350'</p>	<p>SURVEYOR CERTIFICATION I hereby certify that the well location shown on this plat was plotted from field notes of actual surveys made by me or under my supervision, and that the same is true and correct to the best of my belief.</p> <p>Date Surveyed Signature of Professional Surveyor 7977 Certificate of Professional Surveyor 7977 Scale: 1" = 1000' WO Num.: 31657</p>

SECTION 22, TOWNSHIP 24 SOUTH, RANGE 34 EAST. N.M.P.M.,
LEA COUNTY, NEW MEXICO.

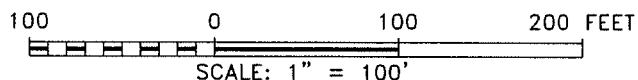
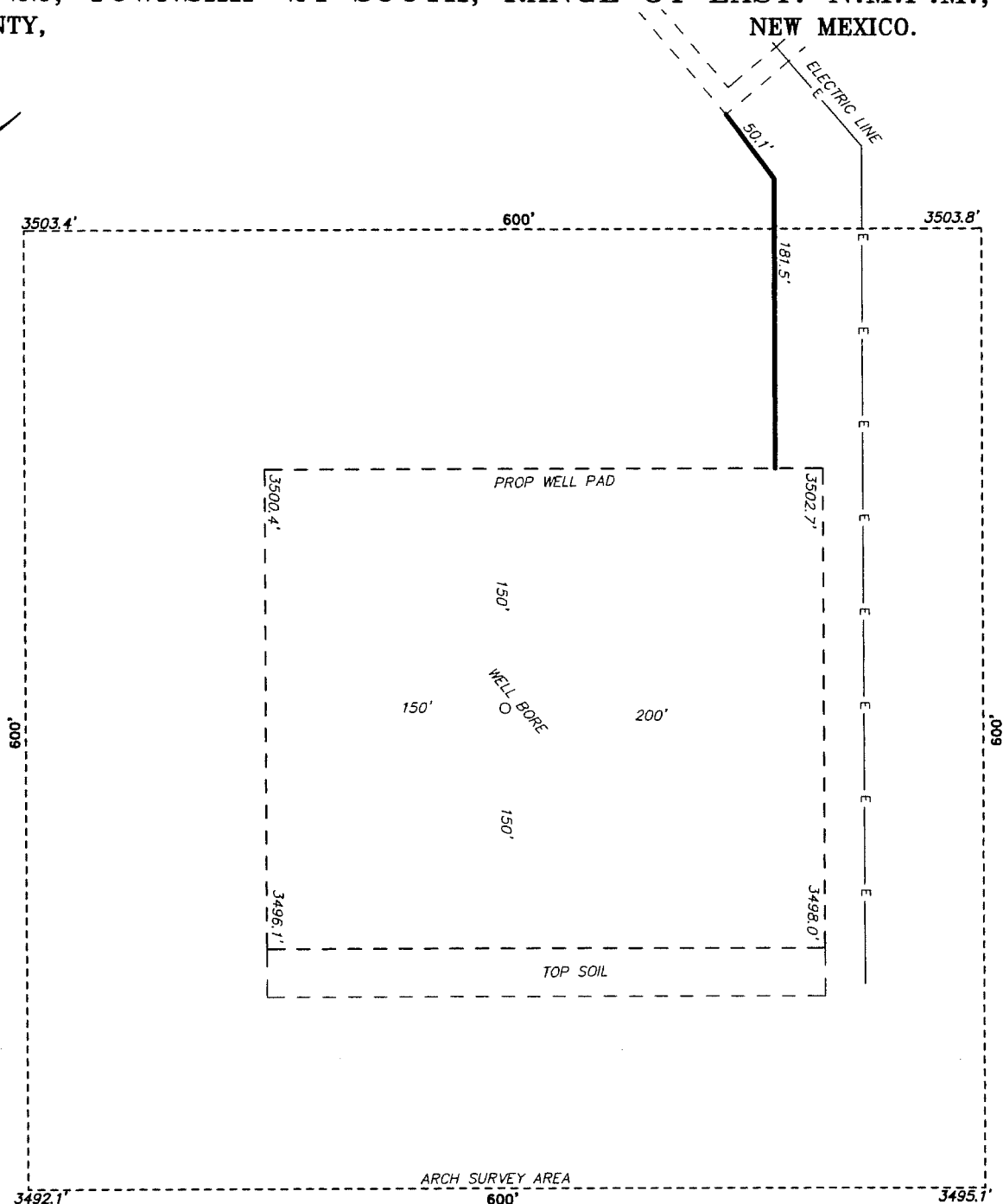

GMT EXPLORATION COMPANY LLC
SHEBA FEDERAL COM #1H
ELEV. - 3499'

Lat - N 32°12'30.90"
Long - W 103°27'03.63"
NMSPCE- N 440737.1
E 814231.4
(NAD-83)

basin
surveys
focused on excellence
in the oilfield

P.O. Box 1786 (575) 393-7318 - Office
1120 N. West County Rd. (575) 392-2206 - Fax
Hobbs, New Mexico 88241 basinsurveys.com



GMT EXPLORATION COMPANY LLC

REF: SHEBA FEDERAL COM #1H / WELL PAD TOPO

THE SHEBA FEDERAL COM #1H LOCATED 620' FROM
THE NORTH LINE AND 535' FROM THE EAST LINE OF
SECTION 22, TOWNSHIP 24 SOUTH, RANGE 34 EAST.

N.M.P.M., LEA COUNTY, NEW MEXICO.

SECTION 22, TOWNSHIP 24 SOUTH, RANGE 34 EAST, N.M.P.M., LEA COUNTY, NEW MEXICO.

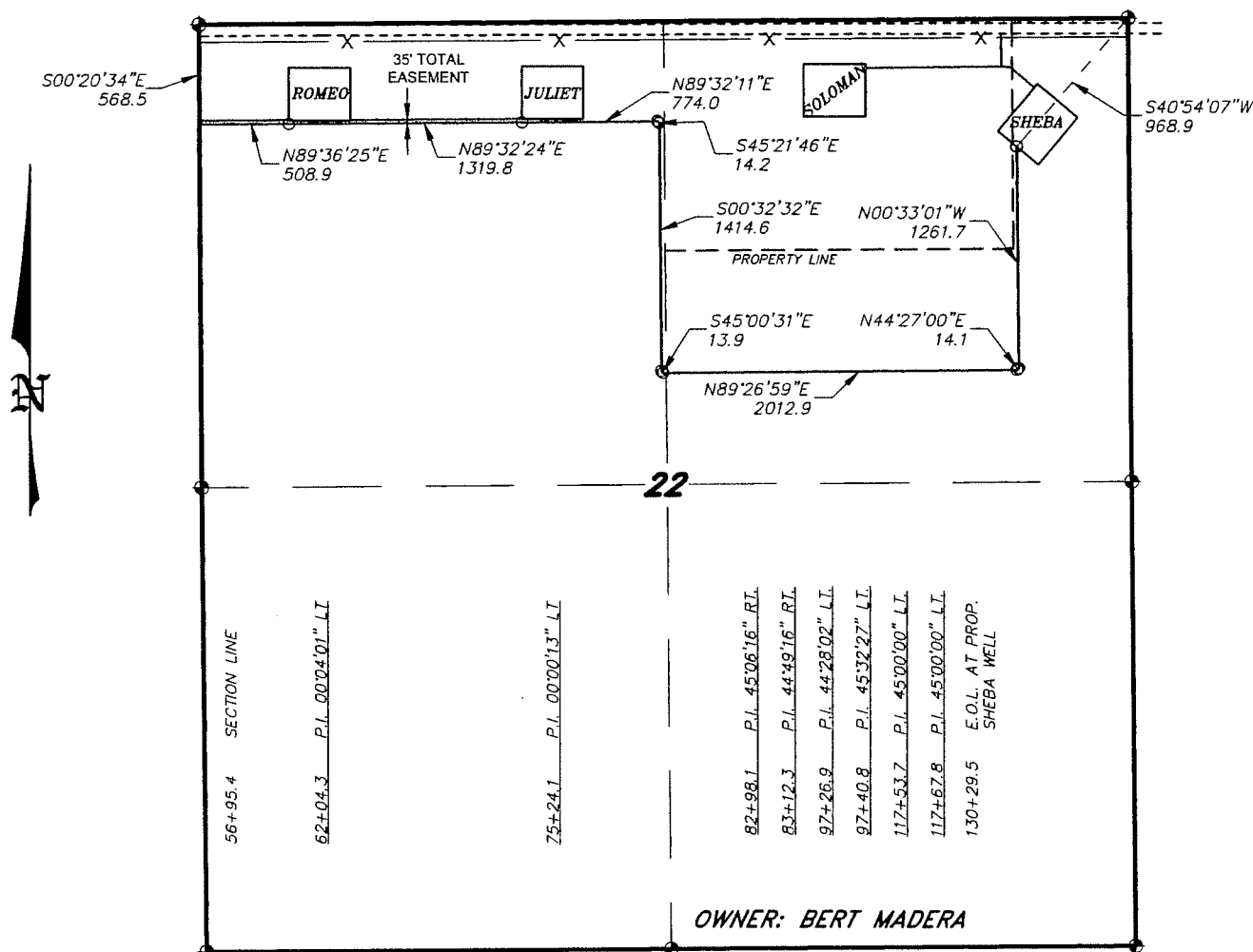

PROPOSED LEASE ROAD 15' WIDE ROW
 PROPOSED PIPELINE 30' WIDE ROW
 PROPOSED PIPELINE 20' WIDE ROW

LEGAL DESCRIPTION

TOTAL ROW WIDTH NOT TO EXCEED 35'

A STRIP OF LAND 30.0 FEET WIDE AND 20.0 FEET WIDE, LOCATED IN SECTION 22, TOWNSHIP 24 SOUTH, RANGE 34 EAST, N.M.P.M., LEA COUNTY, NEW MEXICO AND BEING 15.0 FEET LEFT AND RIGHT AND 10.0 FEET LEFT AND RIGHT OF THE FOLLOWING DESCRIBED CENTERLINE SURVEY.

BEGINNING AT A POINT WHICH LIES S.00°20'34"E., 568.5 FEET FROM THE NORTHWEST CORNER OF SAID SECTION 22; THENCE N.89°36'25"E., 508.9 FEET; THENCE N.89°32'24"E., 1319.8 FEET; THENCE N.89°32'11"E., 774.0 FEET; THENCE S.45°21'46"E., 14.2 FEET; THENCE S.00°32'32"E., 1414.6 FEET; THENCE S.45°00'31"E., 13.9 FEET; THENCE N.89°26'59"E., 2012.9 FEET; THENCE N.44°27'00"E., 14.1 FEET; THENCE N.00°33'01"W, 1261.7 FEET TO THE END OF THIS LINE WHICH LIES S.40°54'07"W, 968.9 FEET FROM THE NORTHEAST CORNER OF SAID SECTION 22. SAID STRIP OF LAND BEING 7334.1 FEET OR 444.49 RODS IN LENGTH.

I HEREBY CERTIFY THAT THIS SURVEY WAS PREPARED FROM FIELD NOTES OF AN ACTUAL SURVEY AND MEETS OR EXCEEDS ALL REQUIREMENTS FOR LAND SURVEYS AS SPECIFIED BY THIS STATE.

GARY L. JONES

No. 7977

No. 5074

basin
surveys
focused on excellence
in the oilfield

P.O. Box 1786

1120 N. West County Rd.

Habbs, New Mexico 88241

(575) 393-7316 - Office

(575) 392-2206 - Fax

basinsurveys.com

1000 0 1000 2000 FEET



GMT EXPLORATION COMPANY LLC

REF: PROP PIPELINE FROM TARGA TO SHEBA

A PIPELINE CROSSING FEE LAND IN
 SECTION 22, TOWNSHIP 24 SOUTH, RANGE 34 EAST,
 N.M.P.M., LEA COUNTY, NEW MEXICO.

W.O. Number: 31998

Drawn By: J SMALL

Date: 10-19-2015

Survey Date: 10-13-2015

Sheet 3 of 3 Sheets

**SECTION 22, TOWNSHIP 24 SOUTH, RANGE 34 EAST, N.M.P.M.,
LEA COUNTY, NEW MEXICO.**

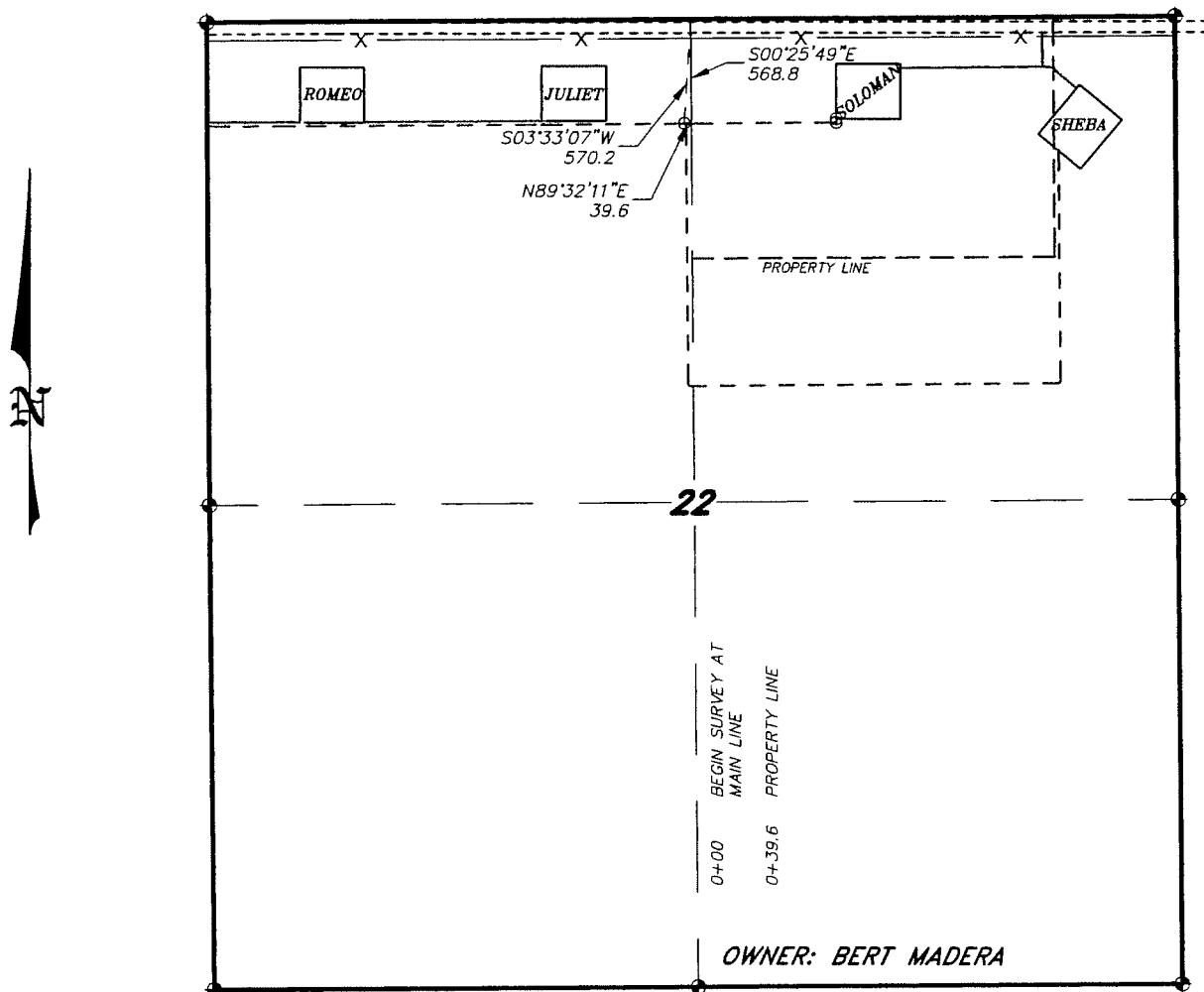

—— PROPOSED LEASE ROAD 15' WIDE ROW
 —— PROPOSED PIPELINE 30' WIDE ROW
 —— PROPOSED PIPELINE 20' WIDE ROW

LEGAL DESCRIPTION

TOTAL ROW WIDTH NOT TO EXCEED 35'

A STRIP OF LAND 30.0 FEET WIDE, LOCATED IN SECTION 22, TOWNSHIP 24 SOUTH, RANGE 34 EAST, N.M.P.M., LEA COUNTY, NEW MEXICO AND BEING 15.0 FEET LEFT AND RIGHT OF THE FOLLOWING DESCRIBED CENTERLINE SURVEY. BEGINNING AT A POINT WHICH LIES S.03°33'07"W., 570.2 FEET FROM THE NORTH QUARTER CORNER OF SAID SECTION 22; THENCE N.89°32'11"E., 39.6 FEET TO A POINT ON THE EAST PROPERTY LINE WHICH LIES S.00°25'49"E., 568.8 FEET FROM THE NORTH QUARTER CORNER OF SAID SECTION 22. SAID STRIP OF LAND BEING 39.6 FEET OR 2.40 RODS IN LENGTH.

I HEREBY CERTIFY THAT THIS PLAN WAS PREPARED FROM FIELD NOTES OF AN ACTUAL SURVEY AND MEETS OR EXCEEDS THE REQUIREMENTS FOR LAND SURVEYS AS SPECIFIED BY THIS STATE.

GARY L. JONES, P.S.

No. 7977

No. 5074

1000 0 1000 2000 FEET



GMT EXPLORATION COMPANY LLC

REF: PROP PIPELINE FOR SOLOMAN LATERAL

A PIPELINE CROSSING FEE LAND IN
 SECTION 22, TOWNSHIP 24 SOUTH, RANGE 34 EAST,
 N.M.P.M., LEA COUNTY, NEW MEXICO.

basin surveys
 focused on excellence
 in the oilfield

P.O. Box 1786 (575) 393-7316 - Office
 1120 N. West County Rd. (575) 392-2206 - Fax
 Hobbs, New Mexico 88241 basinsurveys.com

W.O. Number: 31998

Drawn By: J SMALL

Date: 10-19-2015

Survey Date: 10-13-2015

Sheet 1 of 2 Sheets

**SECTION 22, TOWNSHIP 24 SOUTH, RANGE 34 EAST, N.M.P.M.,
LEA COUNTY, NEW MEXICO.**

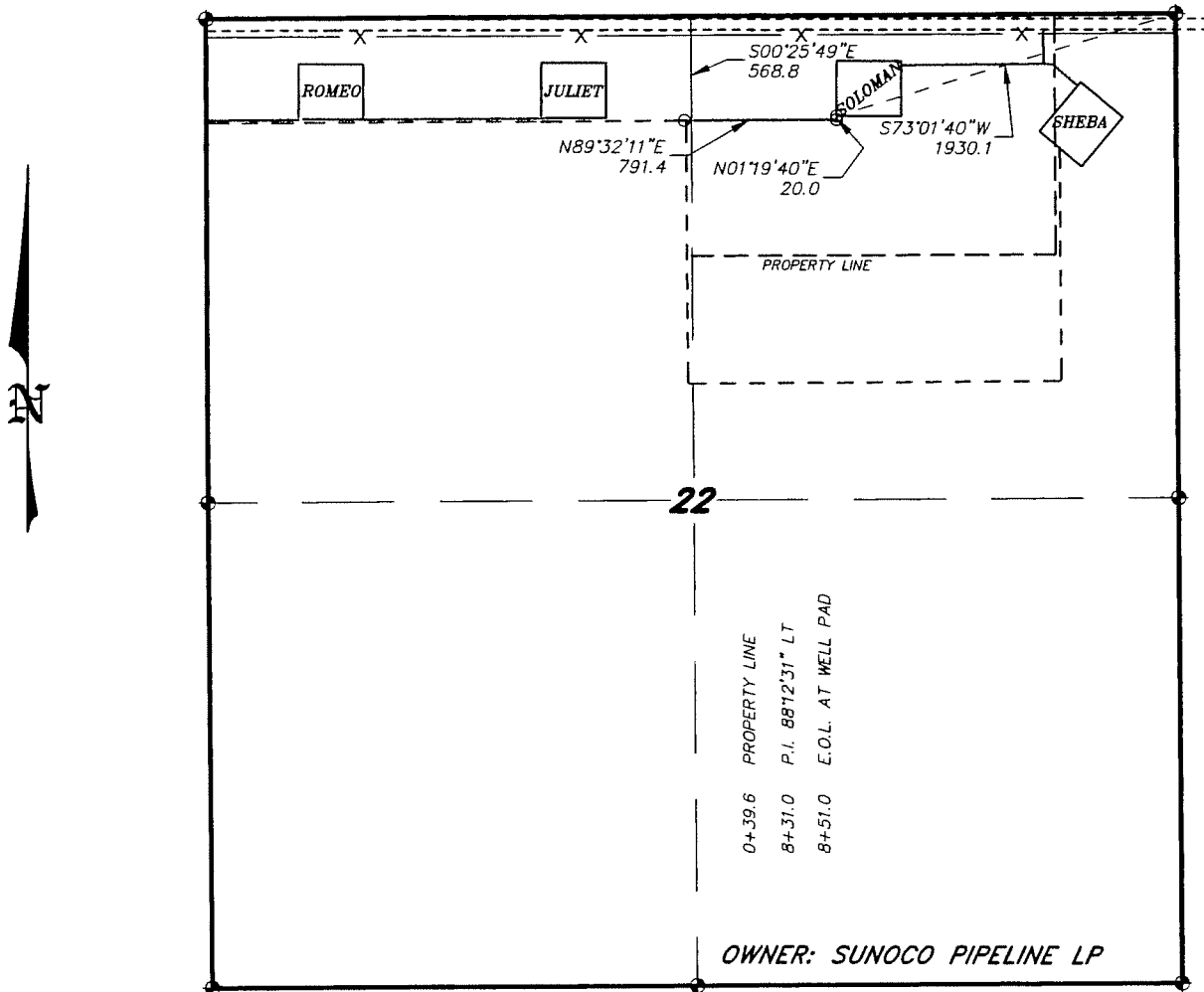

——— PROPOSED LEASE ROAD 15' WIDE ROW
 ——— PROPOSED PIPELINE 30' WIDE ROW
 ——— PROPOSED PIPELINE 20' WIDE ROW

LEGAL DESCRIPTION

TOTAL ROW WIDTH NOT TO EXCEED 35'

A STRIP OF LAND 30.0 FEET WIDE, LOCATED IN SECTION 22, TOWNSHIP 24 SOUTH, RANGE 34 EAST, N.M.P.M., LEA COUNTY, NEW MEXICO AND BEING 15.0 FEET LEFT AND RIGHT OF THE FOLLOWING DESCRIBED CENTERLINE SURVEY. BEGINNING AT A POINT WHICH LIES S.00°25'49"E., 568.8 FEET FROM THE NORTH QUARTER CORNER OF SAID SECTION 22; THENCE N.89°32'11"E., 791.4 FEET; THENCE N.01°19'40"E., 20.0 FEET TO THE END OF THIS LINE WHICH LIES S.73°01'40"W., 1930.1 FEET FROM THE NORTHEAST CORNER OF SAID SECTION 22. SAID STRIP OF LAND BEING 811.4 FEET OR 49.18 RODS IN LENGTH.

I HEREBY CERTIFY THAT THIS SURVEY WAS PREPARED FROM FIELD NOTES OF AN ACTUAL SURVEY AND MEETS OR EXCEEDS ALL REQUIREMENTS FOR LAND SURVEYS AS SPECIFIED BY THIS STATE.

GARY L. JONES

No. 7977

No. 5074

1000 0 1000 2000 FEET



GMT EXPLORATION COMPANY LLC

REF: PROP PIPELINE FOR SOLOMAN LATERAL

A PIPELINE CROSSING FEE LAND IN
SECTION 22, TOWNSHIP 24 SOUTH, RANGE 34 EAST,
N.M.P.M., LEA COUNTY, NEW MEXICO.

basin surveys
focused on excellence
in the oilfield

P.O. Box 1786 (575) 393-7316 - Office
1120 N. West County Rd. (575) 392-2206 - Fax
Hobbs, New Mexico 88241 basinsurveys.com

W.O. Number: 31998

Drawn By: J SMALL

Date: 10-19-2015

Survey Date: 10-13-2015

Sheet 2 of 2 Sheets

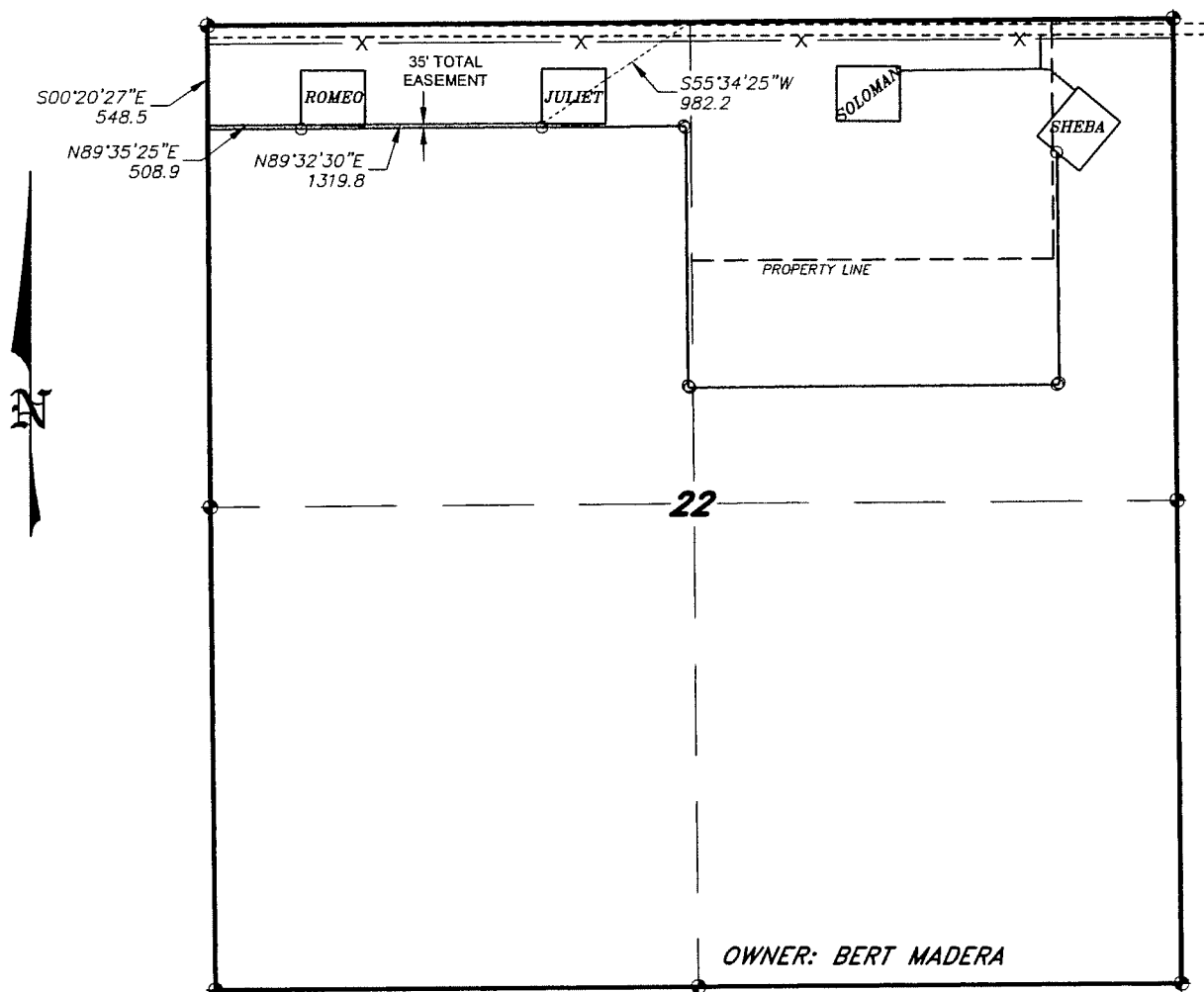

----- PROPOSED LEASE ROAD 15' WIDE ROW
----- PROPOSED PIPELINE 30' WIDE ROW
----- PROPOSED PIPELINE 20' WIDE ROW

TOTAL ROW WIDTH NOT TO EXCEED 35'

A STRIP OF LAND 15.0 FEET WIDE, LOCATED IN SECTION 22, TOWNSHIP 24 SOUTH, RANGE 34 EAST, N.M.P.M., LEA COUNTY, NEW MEXICO AND BEING 7.5 FEET LEFT AND RIGHT OF THE FOLLOWING DESCRIBED CENTERLINE SURVEY.

BEGINNING AT A POINT WHICH LIES S.00°20'27"E., 548.5 FEET FROM THE NORTHWEST CORNER OF SAID SECTION 22; THENCE N.89°35'25"E., 508.9 FEET; THENCE N.89°32'30"E., 1319.8 FEET TO THE END OF THIS LINE WHICH LIES S.55°34'25"W., 982.2 FEET FROM THE NORTH QUARTER CORNER OF SAID SECTION 22. SAID STRIP OF LAND BEING 1828.7 FEET OR 110.83 RODS IN LENGTH.

I HEREBY CERTIFY THAT THIS MAP WAS PREPARED FROM FIELD NOTES OF AN ACTUAL SURVEY AND MEETS OR EXCEEDS THE REQUIREMENTS FOR LAND SURVEYS AS SPECIFIED BY THIS STATE.

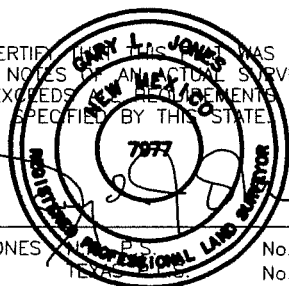

GARY L. JONES

No. 7977
No. 5074

basin
surveys
focused on excellence
in the oilfield

P.O. Box 1786 (575) 393-7318 - Office
1120 N. West County Rd. (575) 392-2206 - Fax
Hobbs, New Mexico 88241 basinsurveys.com



GMT EXPLORATION COMPANY LLC

REF: PROP ROAD FROM NAPOLEON TO JULIET

A ROAD CROSSING FEE LAND IN
SECTION 22, TOWNSHIP 24 SOUTH, RANGE 34 EAST,
N.M.P.M., LEA COUNTY, NEW MEXICO.

SECTION 22, TOWNSHIP 24 SOUTH, RANGE 34 EAST, N.M.P.M., LEA COUNTY, NEW MEXICO.

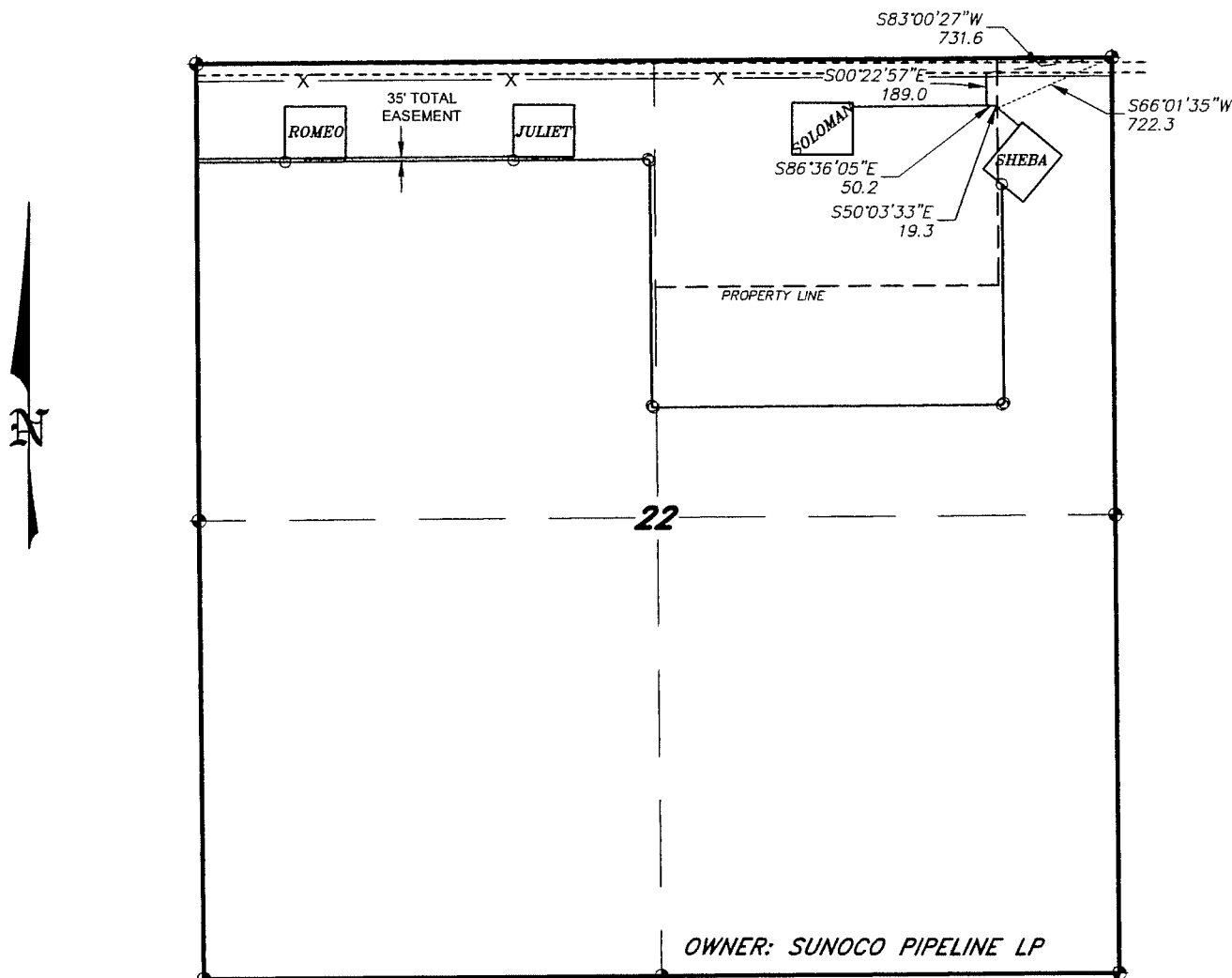

PROPOSED LEASE ROAD 15' WIDE ROW
 PROPOSED PIPELINE 30' WIDE ROW
 PROPOSED PIPELINE 20' WIDE ROW

LEGAL DESCRIPTION

TOTAL ROW WIDTH NOT TO EXCEED 35'

A STRIP OF LAND 15.0 FEET WIDE, LOCATED IN SECTION 22, TOWNSHIP 24 SOUTH, RANGE 34 EAST, N.M.P.M., LEA COUNTY, NEW MEXICO AND BEING 7.5 FEET LEFT AND RIGHT OF THE FOLLOWING DESCRIBED CENTERLINE SURVEY.

BEGINNING AT A POINT WHICH LIES S.83°00'27"W., 731.6 FEET FROM THE NORTHEAST CORNER OF SAID SECTION 22; THENCE S.00°22'57"E., 189.0 FEET; THENCE S.86°36'05"E., 50.2 FEET; THENCE S.50°03'33"E., 19.3 FEET TO A POINT ON THE EAST PROPERTY LINE WHICH LIES S.66°01'35"W., 722.3 FEET FROM THE NORTHEAST CORNER OF SAID SECTION 22. SAID STRIP OF LAND BEING 258.5 FEET OR 15.67 RODS IN LENGTH.

I HEREBY CERTIFY THAT THIS SURVEY WAS PREPARED FROM FIELD NOTES AND AN ACTUAL SURVEY AND MEETS OR EXCEEDS THE REQUIREMENTS FOR LAND SURVEYS AS SPECIFIED BY THIS STATE.

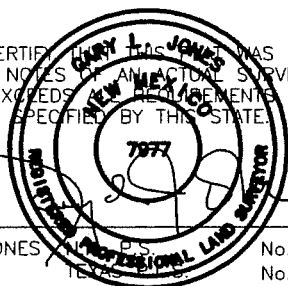

GARY L. JONES

No. 7977
No. 5074

basin surveys
 focused on excellence
 in the oilfield

P.O. Box 1786
 1120 N. West County Rd.
 Hobbs, New Mexico 88241
 (575) 393-7316 - Office
 (575) 392-2206 - Fax
 basin-surveys.com

1000 0 1000 2000 FEET



GMT EXPLORATION COMPANY LLC

REF: PROP ROAD FOR THE SHEBA WELL

A ROAD CROSSING FEE LAND IN
 SECTION 22, TOWNSHIP 24 SOUTH, RANGE 34 EAST,
 N.M.P.M., LEA COUNTY, NEW MEXICO.

W.O. Number: 31998

Drawn By: J SMALL

Date: 10-19-2015

Survey Date: 10-13-2015

Sheet 1 of 2 Sheets

**SECTION 22, TOWNSHIP 24 SOUTH, RANGE 34 EAST, N.M.P.M.,
LEA COUNTY, NEW MEXICO.**

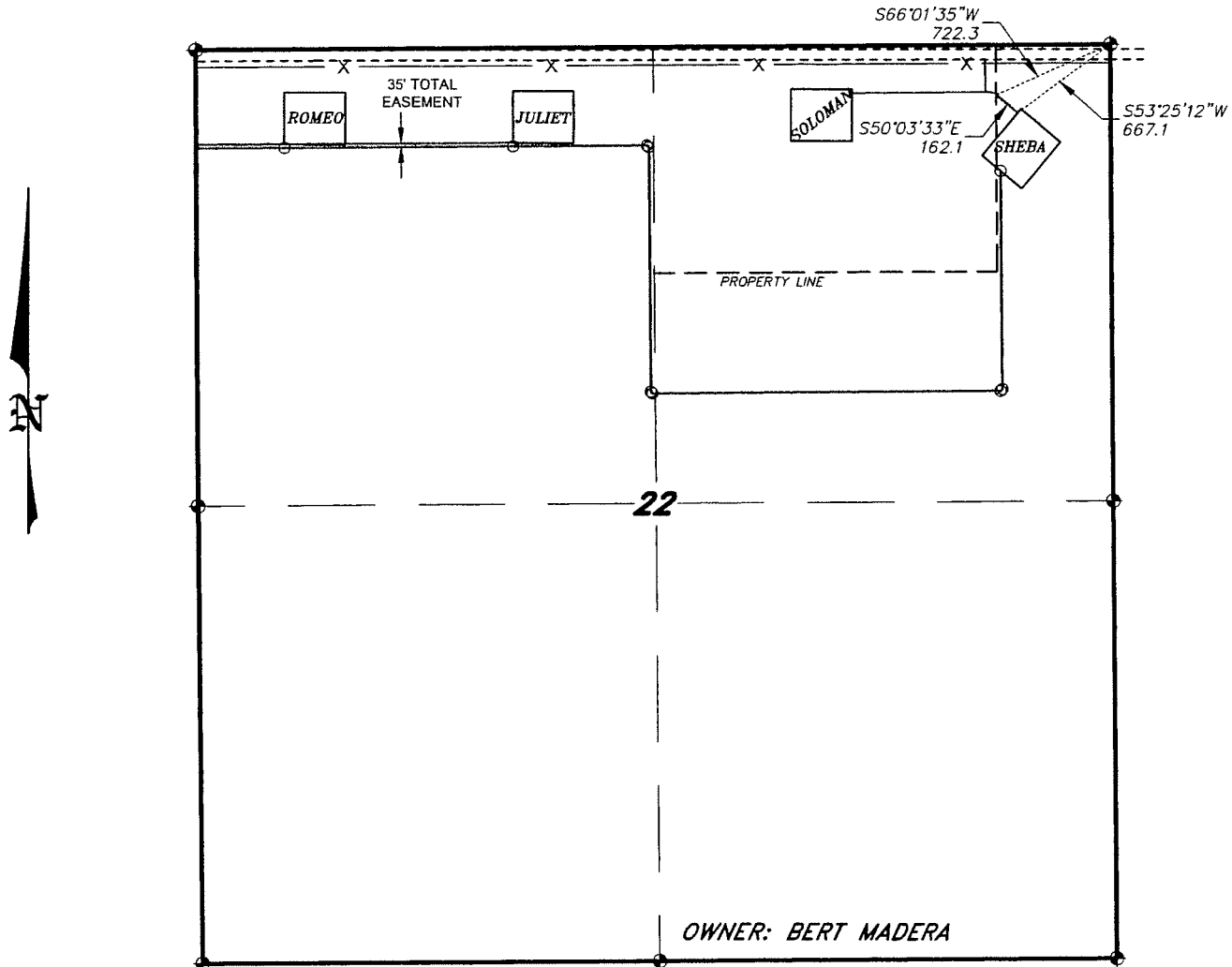

PROPOSED LEASE ROAD 15' WIDE ROW
 PROPOSED PIPELINE 30' WIDE ROW
 PROPOSED PIPELINE 20' WIDE ROW

LEGAL DESCRIPTION

TOTAL ROW WIDTH NOT TO EXCEED 35'

A STRIP OF LAND 15.0 FEET WIDE, LOCATED IN SECTION 22, TOWNSHIP 24 SOUTH, RANGE 34 EAST, N.M.P.M., LEA COUNTY, NEW MEXICO AND BEING 7.5 FEET LEFT AND RIGHT OF THE FOLLOWING DESCRIBED CENTERLINE SURVEY.

BEGINNING AT A POINT WHICH LIES S.66°01'35"W., 722.3 FEET FROM THE NORTHEAST CORNER OF SAID SECTION 22; THENCE S.50°03'33"E., 162.1 FEET TO THE END OF THIS LINE WHICH LIES S.53°25'12"W., 667.1 FEET FROM THE NORTHEAST CORNER OF SAID SECTION 22. SAID STRIP OF LAND BEING 162.1 FEET OR 9.82 RODS IN LENGTH.

I HEREBY CERTIFY THAT THIS SURVEY WAS PREPARED FROM FIELD NOTES, AN ACTUAL SURVEY AND MEETS OR EXCEEDS THE REQUIREMENTS FOR LAND SURVEYS AS SPECIFIED BY THIS STATE.

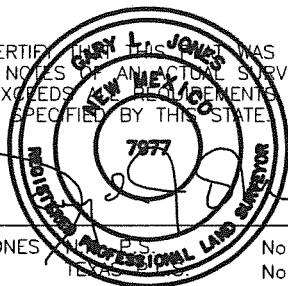

GARY L. JONES

No. 7977
No. 5074

basin
surveys
focused on excellence
in the oilfield

P.O. Box 1786 (575) 393-7316 - Office
1120 N. West County Rd. (575) 392-2206 - Fax
Hobbs, New Mexico 88241 basin-surveys.com

1000 0 1000 2000 FEET

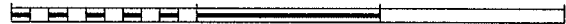

GMT EXPLORATION COMPANY LLC

REF: PROP ROAD FOR THE SHEBA WELL

A ROAD CROSSING FEE LAND IN
SECTION 22, TOWNSHIP 24 SOUTH, RANGE 34 EAST,
N.M.P.M., LEA COUNTY, NEW MEXICO.

**SECTION 22, TOWNSHIP 24 SOUTH, RANGE 34 EAST, N.M.P.M.,
LEA COUNTY,
NEW MEXICO.**

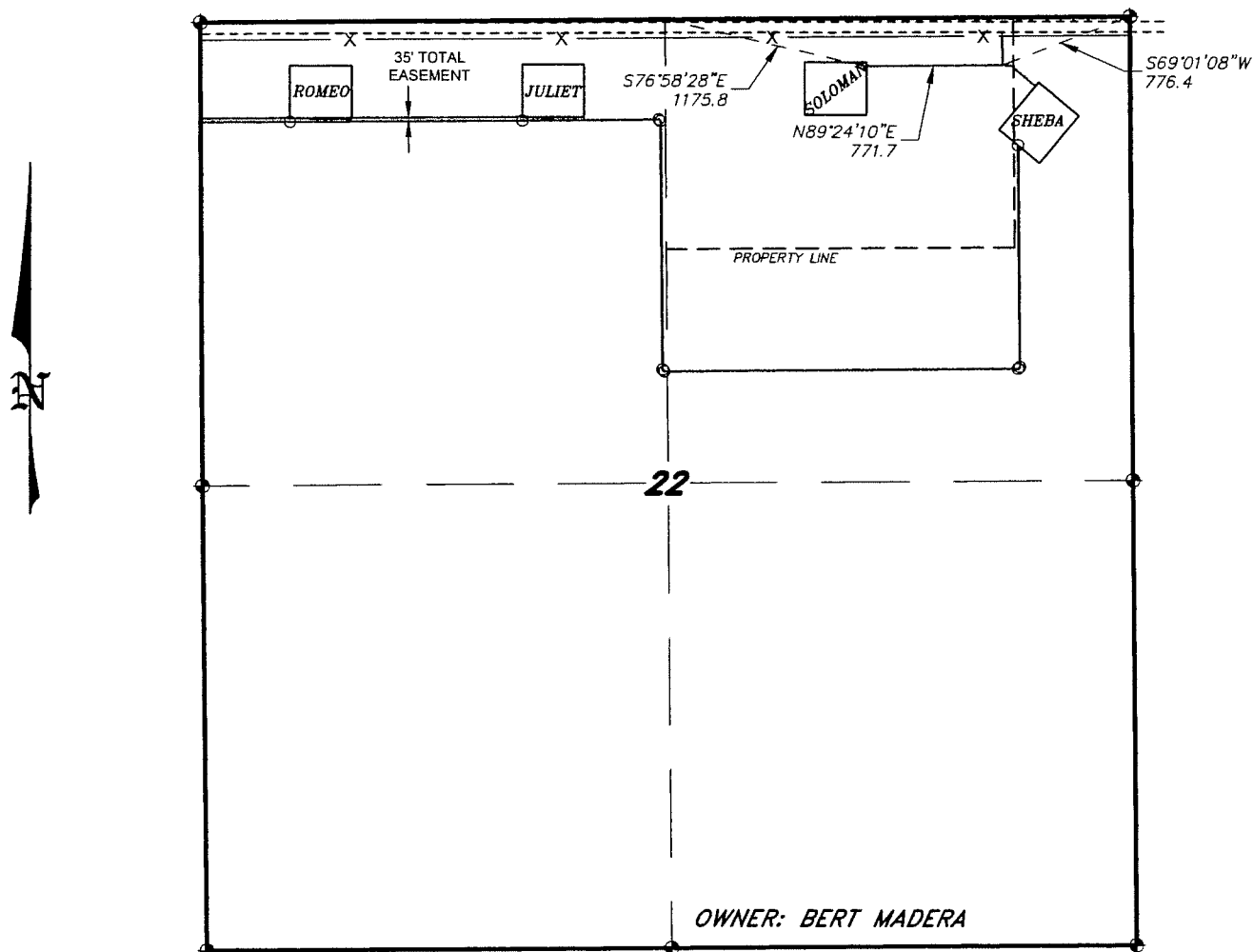

——— PROPOSED LEASE ROAD 15' WIDE ROW
 ——— PROPOSED PIPELINE 30' WIDE ROW
 ——— PROPOSED PIPELINE 20' WIDE ROW

LEGAL DESCRIPTION **TOTAL ROW WIDTH NOT TO EXCEED 35'**

A STRIP OF LAND 15.0 FEET WIDE, LOCATED IN SECTION 22, TOWNSHIP 24 SOUTH, RANGE 34 EAST, N.M.P.M., LEA COUNTY, NEW MEXICO AND BEING 7.5 FEET LEFT AND RIGHT OF THE FOLLOWING DESCRIBED CENTERLINE SURVEY.

BEGINNING AT A POINT WHICH LIES S.76°58'28"E., 1175.8 FEET FROM THE NORTH QUARTER CORNER OF SAID SECTION 22; THENCE N.89°24'10"E., 771.7 FEET TO THE END OF THIS LINE WHICH LIES S.69°01'08"W., 776.4 FEET FROM THE NORTHEAST CORNER OF SAID SECTION 22. SAID STRIP OF LAND BEING 771.7 FEET OR 46.77 RODS IN LENGTH.

I HEREBY CERTIFY THAT THIS SURVEY WAS PREPARED FROM FIELD NOTES AND AN ACTUAL SURVEY AND MEETS OR EXCEEDS THE REQUIREMENTS FOR LAND SURVEYS AS SPECIFIED BY THIS STATE.

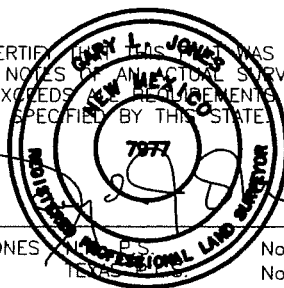

GARY L. JONES, P.S.
No. 7977
No. 5074

basin surveys
focused on excellence
in the oilfield

P.O. Box 1786 (575) 393-7316 - Office
1120 N. West County Rd. (575) 392-2206 - Fax
Hobbs, New Mexico 88241 basin-surveys.com

1000 0 1000 2000 FEET



GMT EXPLORATION COMPANY LLC

REF: PROP ROAD FOR THE SOLOMAN WELL

A ROAD CROSSING FEE LAND IN
SECTION 22, TOWNSHIP 24 SOUTH, RANGE 34 EAST,
N.M.P.M., LEA COUNTY, NEW MEXICO.

**SECTION 22, TOWNSHIP 24 SOUTH, RANGE 34 EAST, N.M.P.M.,
LEA COUNTY, NEW MEXICO.**

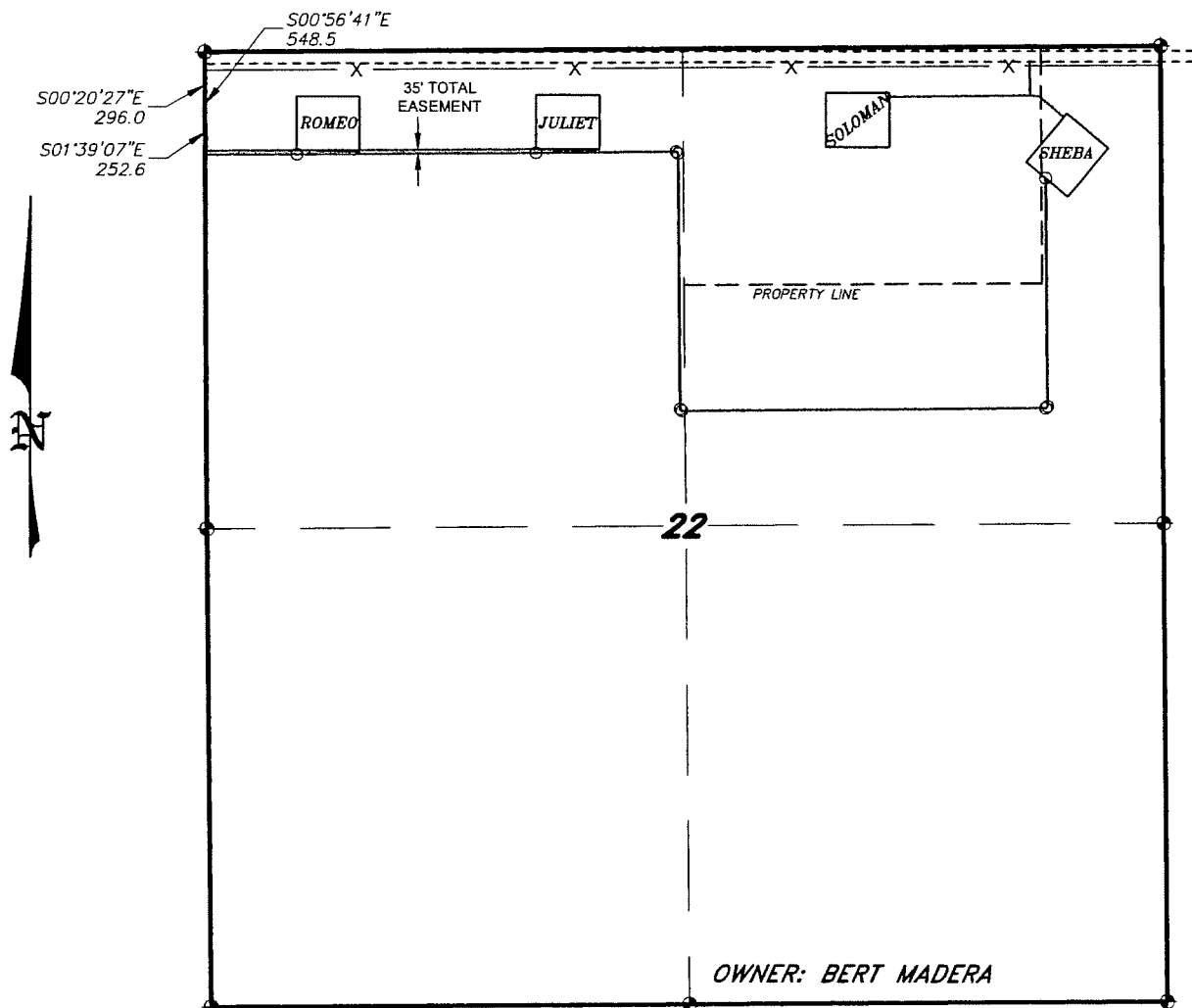

——— PROPOSED LEASE ROAD 15' WIDE ROW
 ——— PROPOSED PIPELINE 30' WIDE ROW
 ——— PROPOSED PIPELINE 20' WIDE ROW

LEGAL DESCRIPTION

TOTAL ROW WIDTH NOT TO EXCEED 35'

A STRIP OF LAND 15.0 FEET WIDE, LOCATED IN SECTION 22, TOWNSHIP 24 SOUTH, RANGE 34 EAST, N.M.P.M., LEA COUNTY, NEW MEXICO AND BEING 7.5 FEET LEFT AND RIGHT OF THE FOLLOWING DESCRIBED CENTERLINE SURVEY.

BEGINNING AT A POINT WHICH LIES S.00°20'27"E., 296.0 FEET FROM THE NORTHWEST CORNER OF SAID SECTION 22; THENCE S.01°39'07"E., 252.6 FEET TO THE END OF THIS LINE WHICH LIES S.00°56'41"E., 548.5 FEET FROM THE NORTHWEST CORNER OF SAID SECTION 22. SAID STRIP OF LAND BEING 252.6 FEET OR 15.31 RODS IN LENGTH.

I HEREBY CERTIFY THAT THIS SURVEY WAS PREPARED FROM FIELD NOTES AND AN ACTUAL SURVEY AND MEETS OR EXCEEDS ALL REQUIREMENTS FOR LAND SURVEYS AS SPECIFIED BY THIS STATE.

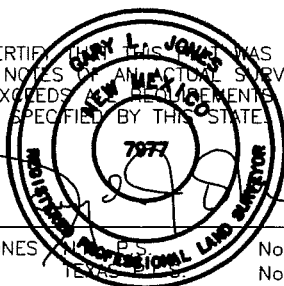

GARY L. JONES, P.S.

No. 7977
No. 5074

basin
surveys
focused on excellence
in the oilfield

P.O. Box 1786 (575) 393-7316 - Office
1120 N. West County Rd. (575) 392-2206 - Fax
Hobbs, New Mexico 88241 basin-surveys.com

1000 0 1000 2000 FEET



GMT EXPLORATION COMPANY LLC

REF: ROAD FROM HWY 128 TO PROPOSED LEASE ROAD

A ROAD CROSSING FEE LAND IN
SECTION 22, TOWNSHIP 24 SOUTH, RANGE 34 EAST,
N.M.P.M., LEA COUNTY, NEW MEXICO.

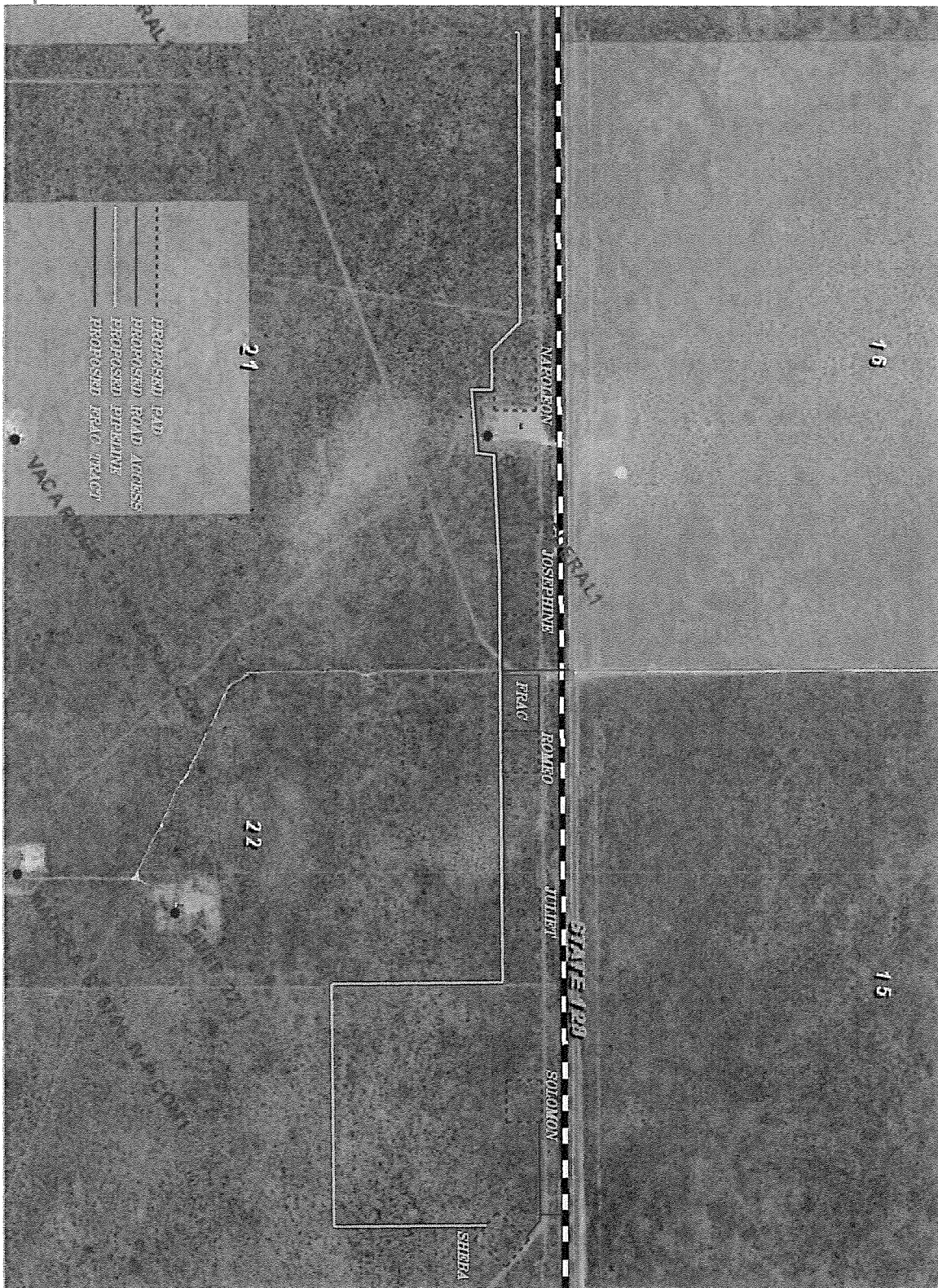

PROP PIPELINE & ROAD VACINITY FROM TARGA TO SHEBA
 Sections 20,21&22, Township 24 South, Range 34 East,
 N.M.P.M., Lea County, New Mexico.

basin
surveys
 focused on excellence
 in the oilfield

P.O. Box 1786
 1120 N. West County Rd.
 Hobbs, New Mexico 88241
 (575) 393-7316 - Office
 (575) 392-2206 - Fax
 basin-surveys.com

0' 500' 1000' 1500' 2000'

SCALE: 1" = 1000'

W.O. Number: KAN 31995

Survey Date: VARIES

YELLOW TINT - USA LAND
 BLUE TINT - STATE LAND
 NATURAL COLOR - FEE LAND

GMT EXPLORATION COMPANY, LLC

2A

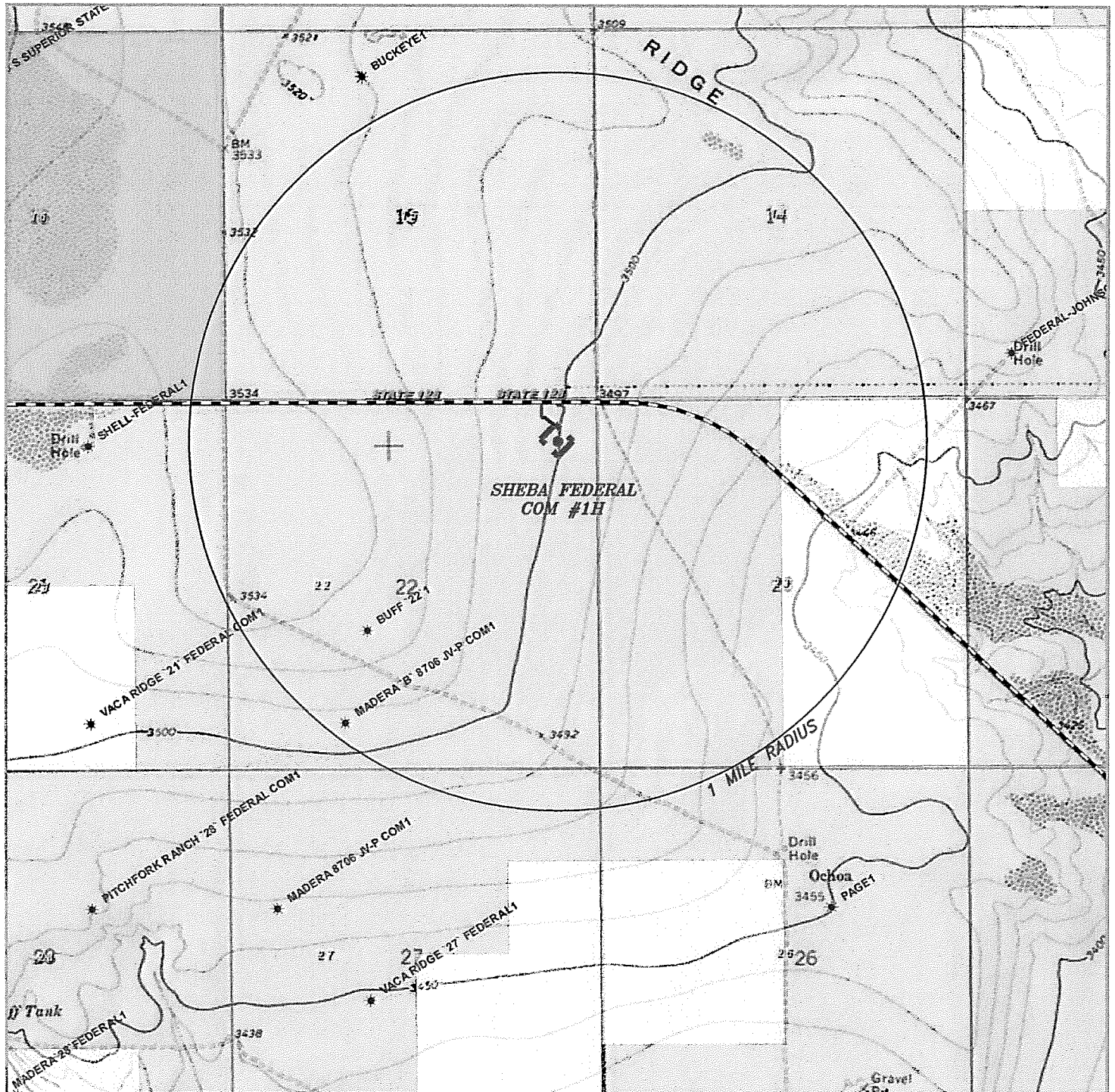

SHEBA FEDERAL COM #1H

Located 620' FNL and 535' FEL
 Section 22, Township 24 South, Range 34 East,
 N.M.P.M., Lea County, New Mexico.



P.O. Box 1786
 1120 N. West County Rd.
 Hobbs, New Mexico 88241
 (575) 393-7316 - Office
 (575) 392-2206 - Fax
 basinsurveys.com

0' 1000' 2000' 3000' 4000'

SCALE: 1" = 2000'

W.O. Number: JG 31657

Survey Date: 4-28-2015

YELLOW TINT - USA LAND

BLUE TINT - STATE LAND

NATURAL COLOR - FEE LAND



N

GMT

EXPLORATION COMPANY LLC

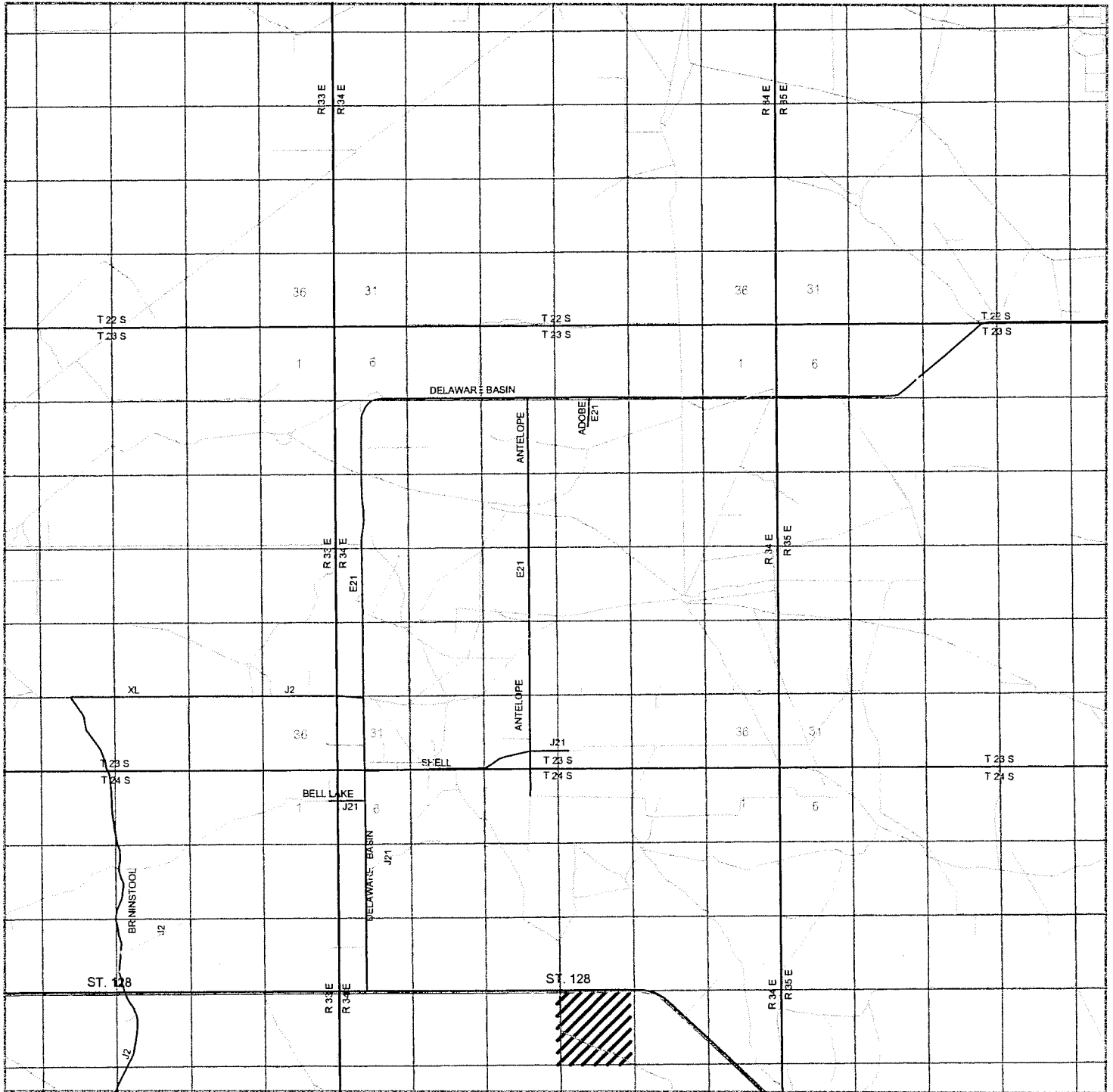

SHEBA FEDERAL COM #1H

Located 620' FNL and 535' FEL
 Section 22, Township 24 South, Range 34 East,
 N.M.P.M., Lea County, New Mexico.

**basin
surveys**
 focused on excellence
 in the oilfield

P.O. Box 1786
 1120 N. West County Rd.
 Hobbs, New Mexico 88241
 (575) 393-7316 - Office
 (575) 392-2206 - Fax
 basinsurveys.com

0 1 Mi 2 Mi 3 Mi 4 Mi

SCALE: 1" = 2 MILES

W.O. Number: JG 31657

Survey Date: 4-28-2015

YELLOW TINT - USA LAND

BLUE TINT - STATE LAND

NATURAL COLOR - FEE LAND



GMT EXPLORATION COMPANY LLC

Located 620' FNL and 535' FEL
Section 22, Township 24 South, Range 34 East,
N.M.P.M., Lea County, New Mexico.

focused on excellence
in the oilfield

P.O. Box 1786
1120 N. West County Rd.
Hobbs, New Mexico 88241
(575) 393-7316 - Office
(575) 392-2206 - Fax
basinsurveys.com

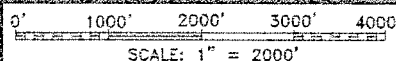

W.O. Number: JG 31657

Survey Date: 4-28-2015

YELLOW TINT - USA LAND
BLUE TINT - STATE LAND
NATURAL COLOR - FEE LAND

**IGMT** EXPLORATION COMPANY LLC

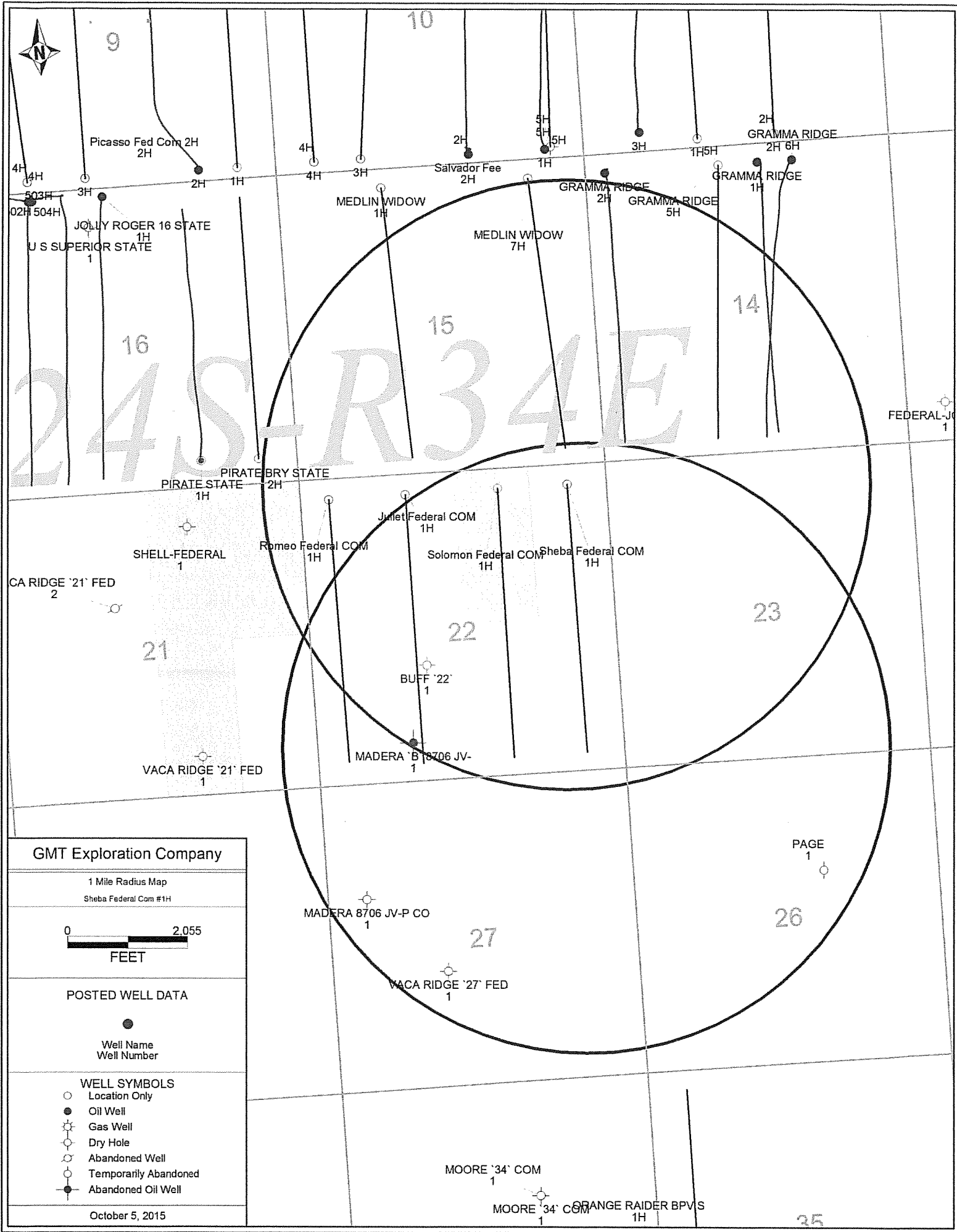

Existing Wells in 1 Mile Radius of SHL			
API	Company	Well Name	Location
30025417310000	Chevron USA INC	Gramma Ridge #2H	Sec 14 T24S R34E
30025418110000	Chevron USA INC	Gramma Ridge #1H	Sec 14 T24S R34E
30025422890100	Chevron USA INC	Gramma Ridge #6H	Sec 14 T24S R34E
30025301790000	BTA Oil Producers	Madera 'B' 8706 JV-1	Sec 14 T24S R34E
Proposed Wells in a 1 Mile Radius of SHL			
TBD	GMT Exploration CO LLC	Romeo Federal Com #1H	Sec 22 T24S R34E
TBD	GMT Exploration CO LLC	Juliet Federal Com #1H	Sec 22 T24S R34E
TBD	GMT Exploration CO LLC	Solomon Federal Com #1H	Sec 22 T24S R34E
30025421000000	Chevron USA INC	Medlin Window #1H	Sec 15 T24S R34E
30025421010000	Chevron USA INC	Medlin Widow #7H	Sec 15 T24S R34E
30025420590000	Chevron USA INC	Gramma Ridge #5H	Sec 15 T24S R34E
Plugged Wells in a 1 Mile Radius of SHL			
30025282350000	HNG Oil Company	Buff 22 #1H	Sec 22 T24S R34E

Existing Wells in 1 Mile Radius of BHL			
API	Company	Well Name	Location
30025301790000	BTA Oil Producers	Madera 'B' 8706 JV-1	Sec 14 T24S R34E
Proposed Wells in a 1 Mile Radius of BHL			
TBD	GMT Exploration CO LLC	Romeo Federal Com #1H	Sec 22 T24S R34E
TBD	GMT Exploration CO LLC	Juliet Federal Com #1H	Sec 22 T24S R34E
TBD	GMT Exploration CO LLC	Solomon Federal Com #1H	Sec 22 T24S R34E
Plugged Wells in a 1 Mile Radius of BHL			
30025282350000	HNG Oil Company	Buff 22 #1	Sec 22 T24S R34E
30025299170000	BTA Oil Producers	Madera 8706 JV-P #1	Sec 27 T24S R34E
30025283210000	Southland Royalty Company	Vaca Ridge 27 Fed #1	Sec 27 T24S R34E
30025084930000	Taylor-Powell Walrch	Page #1	Sec 26 T24S R34E