

Submit 1 Copy To Appropriate District Office
District I – (575) 393-6161
1625 N. French Dr., Hobbs, NM 88240
District II – (575) 748-1283
811 S. First St., Artesia, NM 88210
District III – (505) 334-6178
1000 Rio Brazos Rd., Aztec, NM 87410
District IV – (505) 476-3460
1220 S. St. Francis Dr., Santa Fe, NM 87505

State of New Mexico
Energy, Minerals and Natural Resources

Rec'd 10/19/2020 - NMOCD Form C-103

Revised July 18, 2013

OIL CONSERVATION DIVISION
1220 South St. Francis Dr.
Santa Fe, NM 87505

WELL API NO. 30-025-45780
5. Indicate Type of Lease STATE <input checked="" type="checkbox"/> FEE <input type="checkbox"/>
6. State Oil & Gas Lease No.
7. Lease Name or Unit Agreement Name Airstream 24 State Com
8. Well Number 504H
9. OGRID Number 372165
10. Pool name or Wildcat
11. Elevation (Show whether DR, RKB, RT, GR, etc.) 3510 GR

SUNDRY NOTICES AND REPORTS ON WELLS (DO NOT USE THIS FORM FOR PROPOSALS TO DRILL OR TO DEEPEN OR PLUG BACK TO A DIFFERENT RESERVOIR. USE "APPLICATION FOR PERMIT" (FORM C-101) FOR SUCH PROPOSALS.)	
1. Type of Well: Oil Well <input checked="" type="checkbox"/> Gas Well <input type="checkbox"/> Other <input type="checkbox"/>	
2. Name of Operator Centennial Resource Production, LLC	
3. Address of Operator 1001 17th Street, suite 1800, Denver, CO 80202	
4. Well Location Unit Letter O : 600 feet from the South line and 2555 feet from the East line Section 13 Township 22S Range 34E NMPM County LEA	
11. Elevation (Show whether DR, RKB, RT, GR, etc.) 3510 GR	

12. Check Appropriate Box to Indicate Nature of Notice, Report or Other Data

NOTICE OF INTENTION TO:		SUBSEQUENT REPORT OF:	
PERFORM REMEDIAL WORK <input type="checkbox"/>	PLUG AND ABANDON <input type="checkbox"/>	REMEDIAL WORK <input type="checkbox"/>	ALTERING CASING <input type="checkbox"/>
TEMPORARILY ABANDON <input type="checkbox"/>	CHANGE PLANS <input type="checkbox"/>	COMMENCE DRILLING OPNS. <input type="checkbox"/>	P AND A <input type="checkbox"/>
PULL OR ALTER CASING <input type="checkbox"/>	MULTIPLE COMPL <input type="checkbox"/>	CASING/CEMENT JOB <input type="checkbox"/>	
DOWNHOLE COMMINGLE <input type="checkbox"/>			
CLOSED-LOOP SYSTEM <input type="checkbox"/>			
OTHER: <input type="checkbox"/>		OTHER: H2S Notice	<input checked="" type="checkbox"/>

13. Describe proposed or completed operations. (Clearly state all pertinent details, and give pertinent dates, including estimated date of starting any proposed work). SEE RULE 19.15.7.14 NMAC. For Multiple Completions: Attach wellbore diagram of proposed completion or recompletion.

This well does NOT have "Potentially Hazardous Volumes"(PHV):

Airstream 24 State Com 2H 30-025-45780 100ppm ROE = 35ft, 500ppm ROE = 16ft

Please see attached map.

Spud Date:

7/26/19

Rig Release Date:

9/10/19

I hereby certify that the information above is true and complete to the best of my knowledge and belief.

SIGNATURE K. Schlichting TITLE Sr. Regulatory Analyst DATE 10/19/20

Type or print name Kanicia Schlichting E-mail address: kanicia.schlichting@cdevinc.com PHONE: 720-499-1537
For State Use Only

APPROVED BY: _____ TITLE _____ DATE _____

Conditions of Approval (if any):

Airstream 24 State Com #504H

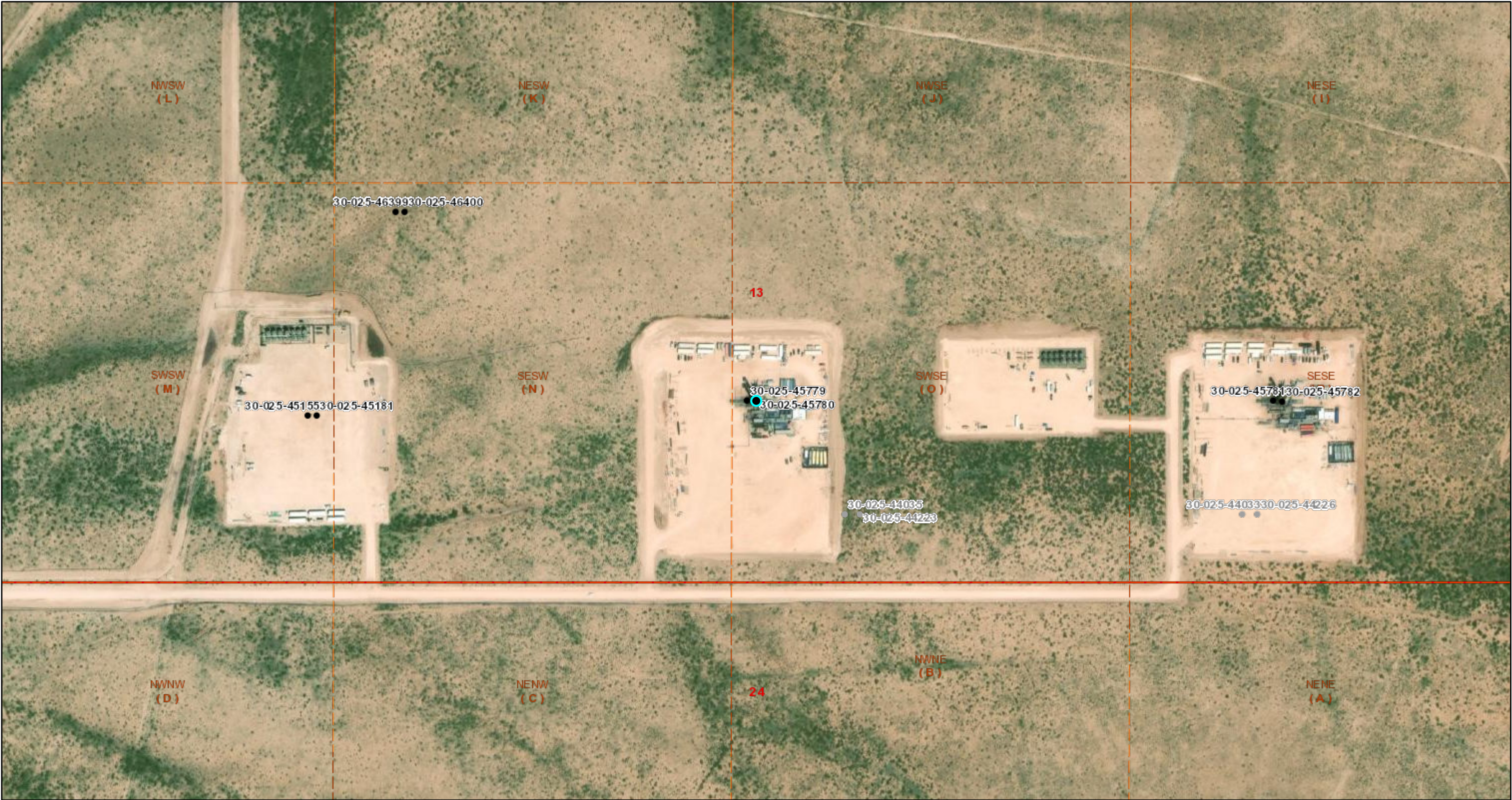

10/13/2020 1:11:01 PM

Wells - Large Scale	CO2, Temporarily Abandoned	Injection, Active	Oil, Cancelled	Salt Water Injection, New
undefined	Gas, Active	Injection, Cancelled	Oil, New	Salt Water Injection, Plugged
Miscellaneous	Gas, Cancelled	Injection, New	Oil, Plugged	Salt Water Injection, Temporarily Abandoned
CO2, Active	Gas, New	Injection, Plugged	Oil, Temporarily Abandoned	Water, Active
CO2, Cancelled	Gas, Plugged	Injection, Temporarily Abandoned	Salt Water Injection, Active	Water, Cancelled
CO2, New	Gas, Temporarily Abandoned	Oil, Active	Salt Water Injection, Cancelled	Water, New
CO2, Plugged				

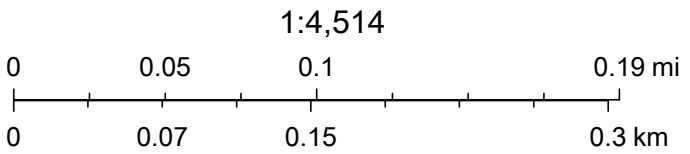

Source: Esri, Maxar, GeoEye, Earthstar Geographics, CNES/Airbus DS, USDA, USGS, AeroGRID, IGN, and the GIS User Community, Esri, HERE, Garmin, (c) OpenStreetMap contributors, and the GIS user community, Oil Conservation Division of the New Mexico