

Submit 1 Copy To Appropriate District Office
District I – (575) 393-6161
1625 N. French Dr., Hobbs, NM 88240
District II – (575) 748-1283
811 S. First St., Artesia, NM 88210
District III – (505) 334-6178
1000 Rio Brazos Rd., Aztec, NM 87410
District IV – (505) 476-3460
1220 S. St. Francis Dr., Santa Fe, NM 87505

State of New Mexico
Energy, Minerals and Natural Resources

Received NMOCD 1/4/21

Form C-103
Revised July 18, 2013

OIL CONSERVATION DIVISION
1220 South St. Francis Dr.
Santa Fe, NM 87505

WELL API NO. 30-025-40410
5. Indicate Type of Lease STATE <input checked="" type="checkbox"/> FEE <input type="checkbox"/>
6. State Oil & Gas Lease No.
7. Lease Name or Unit Agreement Name Red Hills West 16 State
8. Well Number 1H
9. OGRID Number 217817
10. Pool name or Wildcat Jennings; Upper Bone Spring

4. Well Location Unit Letter <u>D</u> : <u>180</u> feet from the <u>North</u> line and <u>640</u> feet from the <u>West</u> line Section <u>16</u> Township <u>26S</u> Range <u>32E</u> NMPM County <u>Lea</u>	
11. Elevation (Show whether DR, RKB, RT, GR, etc.) 3201 GR	

SUNDRY NOTICES AND REPORTS ON WELLS (DO NOT USE THIS FORM FOR PROPOSALS TO DRILL OR TO DEEPEN OR PLUG BACK TO A DIFFERENT RESERVOIR. USE "APPLICATION FOR PERMIT" (FORM C-101) FOR SUCH PROPOSALS.)	
1. Type of Well: Oil Well <input checked="" type="checkbox"/> Gas Well <input type="checkbox"/> Other <input type="checkbox"/>	
2. Name of Operator ConocoPhillips Company	
3. Address of Operator 913 N. Eldridge Parkway Houston, TX 77079	

12. Check Appropriate Box to Indicate Nature of Notice, Report or Other Data

NOTICE OF INTENTION TO:		SUBSEQUENT REPORT OF:	
PERFORM REMEDIAL WORK <input type="checkbox"/>	PLUG AND ABANDON <input type="checkbox"/>	REMEDIAL WORK <input type="checkbox"/>	ALTERING CASING <input type="checkbox"/>
TEMPORARILY ABANDON <input checked="" type="checkbox"/>	CHANGE PLANS <input type="checkbox"/>	COMMENCE DRILLING OPNS. <input type="checkbox"/>	P AND A <input type="checkbox"/>
PULL OR ALTER CASING <input type="checkbox"/>	MULTIPLE COMPL <input type="checkbox"/>	CASING/CEMENT JOB <input type="checkbox"/>	
DOWNHOLE COMMINGLE <input type="checkbox"/>			
CLOSED-LOOP SYSTEM <input type="checkbox"/>			
OTHER: <input type="checkbox"/>		OTHER: <input type="checkbox"/>	

13. Describe proposed or completed operations. (Clearly state all pertinent details, and give pertinent dates, including estimated date of starting any proposed work). SEE RULE 19.15.7.14 NMAC. For Multiple Completions: Attach wellbore diagram of proposed completion or recompletion.

ConocoPhillips Company request to extend temporary abandonment of the above well. 11/25/20 test to 515# for 30 mins. A copy of the chart is attached.

Contacted Kerry Fortner @ OCD. OCD did not witness due to Covid-19 guidelines.

1/5/2021- PM NMOCD

FINAL TA STATUS- EXTENSION
Approval of TA EXPIRES: 11/25/21
Well needs to be **PLUGGED OR RETURNED**
to **PRODUCTION**
BY THE DATE STATED ABOVE: K 7

Spud Date:

Rig Release

I hereby certify that the information above is true and complete to the best of my knowledge and belief.

SIGNATURE Jeremy Lee TITLE Regulatory Coordinator DATE 11/13/20

Type or print name Jeremy Lee E-mail address: Jeremy.L.Lee@cop.com PHONE: 832-486-2510

For State Use Only

APPROVED BY: Kerry Fortner TITLE Compliance Officer A DATE 1/5/21
Conditions of Approval (if any):

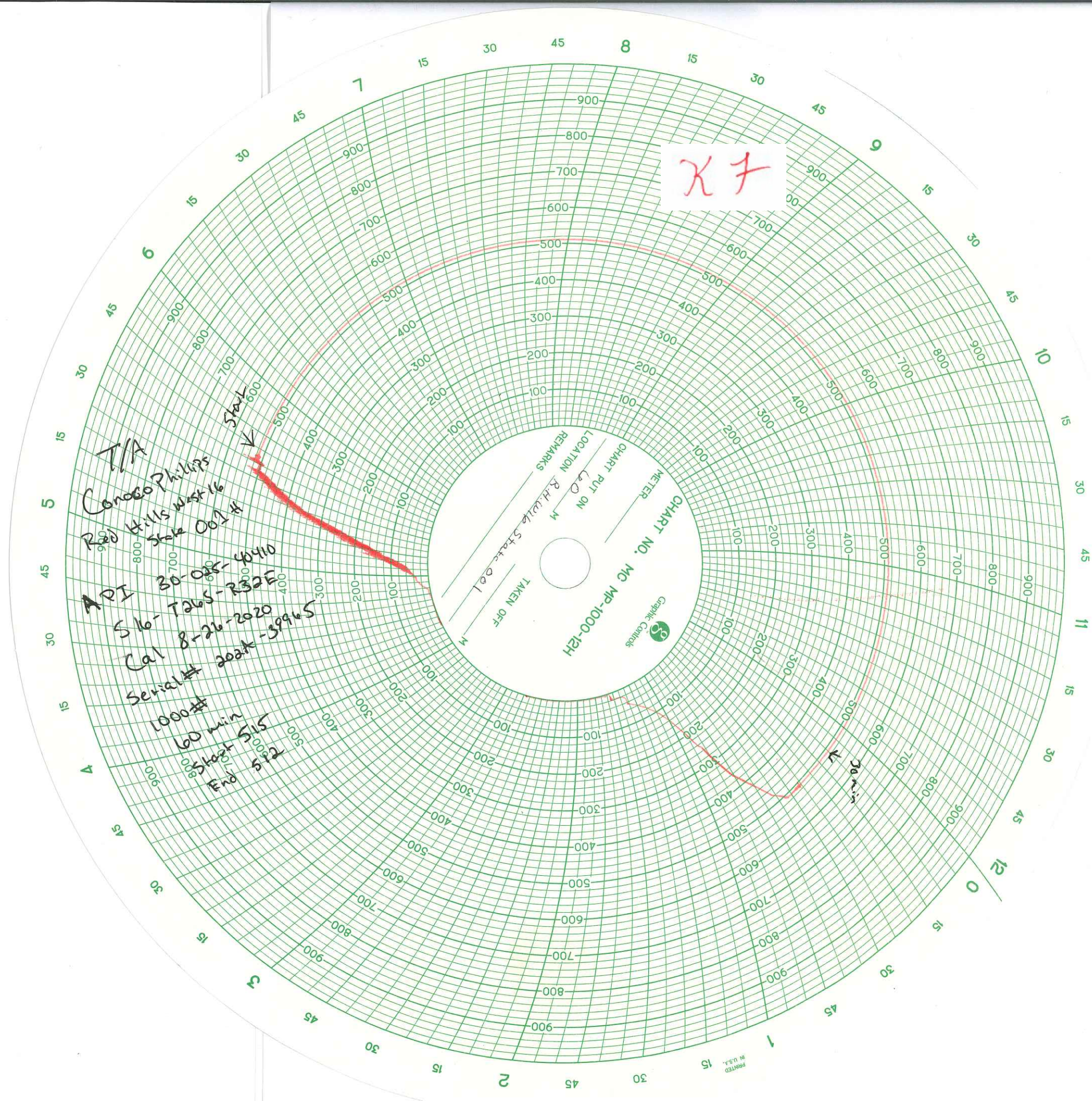

McNabb Services

M30

11-25-20 Julio Cruz

Sec# 202A-39965

cal date: 8-26-20

T/A

Conoco Phillips

Red Hills west 16 State 001 #

API 30-025-40410

S 16-T 26S-R 32E

State of New Mexico
Energy, Minerals and Natural Resources Department
Oil Conservation Division Hobbs District Office
BRADENHEAD TEST REPORT

Operator Name ConocoPhillips Company	API Number 3002540410
Property Name Red Hills West 16 State	Well No 1H

Surface Location

UL - Lot	SEC	Tnsp	Range	Feet From	N/S Line	Feet From	E/W Line	County
D	16	26S	32E	180	N	640	W	LEA

Well Status

TA'D WELL	SHUT-IN	INJECTOR	PRODUCER	DATE
<input checked="" type="checkbox"/> YES NO	<input checked="" type="checkbox"/> YES NO	INJ SWD	<input checked="" type="checkbox"/> OIL GAS	12/7/2020

OBSERVED DATA

	(A)Surface	(B)Interm (1)	(C)Interm (2)	(D) Prod Csg	(E)Tubing
Pressure	0	0	—	0	35
Flow Characteristics					CO2___
Puff	Y / N	Y / N	Y / N	Y / N	WTR___
Steady Flow	Y / N	Y / N	Y / N	Y / N	GAS___
Surges	Y / N	Y / N	Y / N	Y / N	
Down to Nothing	Y / N	Y / N	Y / N	Y / N	
Gas or Oil	Y / N	Y / N	Y / N	Y / N	
Water	Y / N	Y / N	Y / N	Y / N	

Remarks- Please state for each string (A,B,C,D) pertinent information regarding bleed down or continuous build up if applies.

Signature: <i>Adrian Escalante</i>	OIL CONSERVATION DIVISION
Print name: <i>Adrian Escalante</i>	Entered in RBDMS
Title: <i>Production Lead</i>	Re-test
E-mail Address: <i>adrian.r.escalante@conocoPhillips.com</i>	K 7
Date: <i>12/7/2020</i>	Phone: <i>940-210-3946</i>
Witness:	