

Submit 3 Copies To Appropriate District
 Office
 District I
 1625 N. French Dr., Hobbs, NM 88240
 District II
 1301 W. Grand Ave., Artesia, NM 88210
 District III
 1000 Rio Brazos Rd., Aztec, NM 87410
 District IV
 1220 S. St. Francis Dr., Santa Fe, NM
 87505

State of New Mexico
 Energy, Minerals and Natural Resources
HOBBS OCD
NOV 01 2011
RECEIVED
OIL CONSERVATION DIVISION
 1220 South St. Francis Dr.
 Santa Fe, NM 87505

Form C-103
 June 19, 2008

SUNDRY NOTICES AND REPORTS ON WELLS (DO NOT USE THIS FORM FOR PROPOSALS TO DRILL OR TO DEEPEN OR PLUG BACK TO A DIFFERENT RESERVOIR. USE "APPLICATION FOR PERMIT" (FORM C-101) FOR SUCH PROPOSALS.)		WELL API NO. 30-025-31610
1. Type of Well: Oil Well <input checked="" type="checkbox"/> Gas Well <input type="checkbox"/> Other <input type="checkbox"/>		5. Indicate Type of Lease STATE <input checked="" type="checkbox"/> FEE <input checked="" type="checkbox"/>
2. Name of Operator XTO Energy, Inc.		6. State Oil & Gas Lease No.
3. Address of Operator 200 N. Loraine, Ste. 800 Midland, TX 79701		7. Lease Name or Unit Agreement Name: Arrowhead Grayburg Unit
4. Well Location Unit Letter L : 1880 feet from the South line and 750 feet from the West line Section 18 Township 22S Range 37E NMPM County Lea		8. Well Number 234
11. Elevation (Show whether DR, RKB, RT, GR, etc.) 3434' GE		9. OGRID Number 005380
		10. Pool name or Wildcat Arrowhead; Grayburg

12. Check Appropriate Box to Indicate Nature of Notice, Report, or Other Data

NOTICE OF INTENTION TO:

- PERFORM REMEDIAL WORK PLUG AND ABANDON
 TEMPORARILY ABANDON CHANGE PLANS
 PULL OR ALTER CASING MULTIPLE COMPL
 DOWNHOLE COMMINGLE

SUBSEQUENT REPORT OF:

- REMEDIAL WORK ALTERING CASING
 COMMENCE DRILLING OPNS. P AND A
 CASING/CEMENT JOB

OTHER:

OTHER: **Zone Isolation**

13. Describe proposed or completed operations. (Clearly state all pertinent details, and give pertinent dates, including estimated date of starting any proposed work). SEE RULE 1103. For Multiple Completions: Attach wellbore diagram of proposed completion or recompletion.

- 10/19/11 MIRU PU.
 10/20/11 ND WH & NU BOP. RU spooler. POOH w/tbg & ld pmp. RIH w/gauge ring & WL to 3800'. POOH w/WL & gauge ring. RIH w/4 3/4" CIBP & set @ 3780' & dump 10' cmt on top of CIBP. POOH w/WL & LD Bailor. RD JW equip.
 10/21/11 RU spoolers. RIH w/pmps, tbg 2 7/8" 118 jts set pump @ 3718'. RD soolers ND BOP & NU WH. EOT @ 3765' RWIP. RDMO PU.

Spud Date:

Rig Release Date:

I hereby certify that the information above is true and complete to the best of my knowledge and belief.

SIGNATURE Sharon Hindman TITLE Regulatory Analyst DATE 10/31/2011

Type or print name Sharon Hindman E-mail address: sharon_hindman@xtoenergy.com PHONE 432-620-6741

For State Use Only

APPROVED BY [Signature] TITLE PETROLEUM ENGINEER DATE NOV 04 2011

Conditions of Approval (if any):

NOV 08 2011

ARROWHEAD GRAYBURG UNIT #234 WELLBORE DIAGRAM

DATA

ELEV GL 3434'
DF 3445 5
KB 3446 5'

LOCATION: 1880' FSL & 750' FWL, SEC 18, T21S, R36E

COUNTY/STATE: LEA, NM

FIELD: ARROWHEAD

FORMATION: GRAYBURG

SPUD DATE: 07/03/92 COMPLETION DATE: 08-07-92

API#: 30-025-31610

STATUS: SUB

INITIAL INJECTION: 63 BOPD / 54 MCFGPD / 275 BWPD

INITIAL FORMATION: GRAYBURG FROM: 3608' TO: 3850'

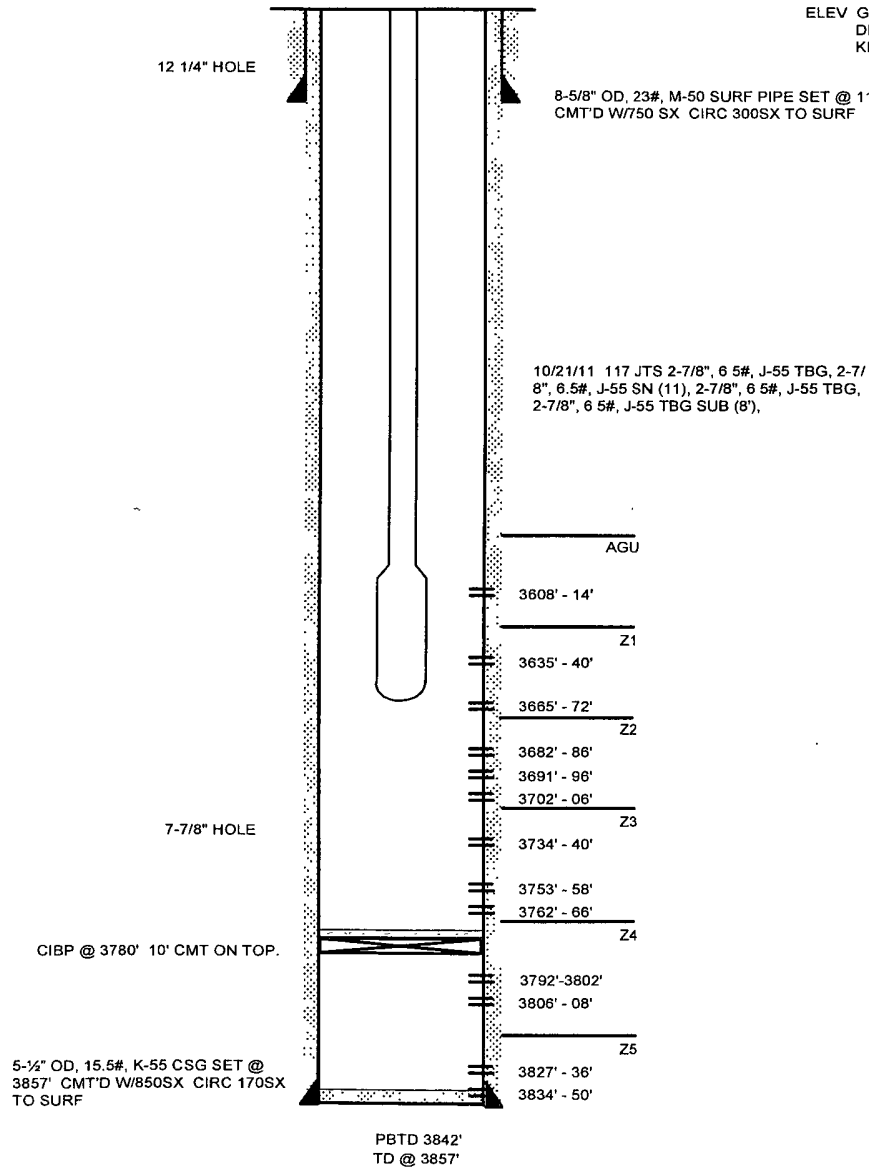

ADDITIONAL DATA.

T/QUEEN @ 3318'

T/PENROSE @ 3435'

T/AGU @ 3598'

T/GRAYBURG ZONE 1 @ 3625'

T/GRAYBURG ZONE 2 @ 3665'

T/GRAYBURG ZONE 3 @ 3724'

T/GRAYBURG ZONE 4 @ 3767'

T/GRAYBURG ZONE 5 @ 3817'

T/SAN ANDRES @ 3853'