

Submit 3 Copies To Appropriate District Office
District I
1625 N. French Dr., Hobbs, NM 88240
District II
1301 W. Grand Ave., Artesia, NM 88210
District III
1000 Rio Brazos Rd., Aztec, NM 87410
District IV
1220 S. St. Francis Dr., Santa Fe, NM 87505

State of New Mexico
Energy, Minerals and Natural Resources

Form C-103
June 19, 2008

OIL CONSERVATION DIVISION
1220 South St. Francis Dr.
Santa Fe, NM 87505

WELL API NO. 30-025-26613
5. Indicate Type of Lease STATE <input checked="" type="checkbox"/> FEE <input type="checkbox"/>
6. State Oil & Gas Lease No. BO-0934-0040
7. Lease Name or Unit Agreement Name State PA
8. Well Number 005
9. OGRID Number 873
10. Pool name or Wildcat Eumont; Yates-7 Rivers-Queen (Gas)

SUNDRY NOTICES AND REPORTS ON WELLS (DO NOT USE THIS FORM FOR PROPOSALS TO DRILL OR TO DEEPEN OR PLUG BACK TO A DIFFERENT RESERVOIR. USE "APPLICATION FOR PERMIT" (FORM C-101) FOR SUCH PROPOSALS.)	
1. Type of Well: <input type="checkbox"/> Oil Well <input type="checkbox"/> Gas Well <input checked="" type="checkbox"/> Other: Injection	
2. Name of Operator Apache Corporation	FEB 15 2012
3. Address of Operator 303 Veterans Airpark Lane, Suite 3000 Midland, TX 79705	
4. Well Location Unit Letter N : 780 feet from the South line and 1980 feet from the West line Section 18 Township 22S Range 37E NMPM County Lea	
11. Elevation (Show whether DR, RKB, RT, GR, etc.) 3425' GR	

12. Check Appropriate Box to Indicate Nature of Notice, Report or Other Data

NOTICE OF INTENTION TO:		SUBSEQUENT REPORT OF:	
PERFORM REMEDIAL WORK <input type="checkbox"/>	PLUG AND ABANDON <input type="checkbox"/>	REMEDIAL WORK <input type="checkbox"/>	ALTERING CASING <input type="checkbox"/>
TEMPORARILY ABANDON <input type="checkbox"/>	CHANGE PLANS <input type="checkbox"/>	COMMENCE DRILLING OPNS. <input type="checkbox"/>	P AND A <input type="checkbox"/>
PULL OR ALTER CASING <input type="checkbox"/>	MULTIPLE COMPL <input type="checkbox"/>	CASING/CEMENT JOB <input type="checkbox"/>	
DOWNHOLE COMMINGLE <input type="checkbox"/>			
OTHER: <input type="checkbox"/>		OTHER: RENEW TA <input checked="" type="checkbox"/>	

13. Describe proposed or completed operations. (Clearly state all pertinent details, and give pertinent dates, including estimated date of starting any proposed work). SEE RULE 1103. For Multiple Completions: Attach wellbore diagram of proposed completion or recompletion.

Attached please find a chart for a successful MIT run on this well 2/7/2012. Apache requests TA renewal.
This well has been AFE'd for P&A and is circulating internally for approval. A plugging procedure will be submitted in the near future.

This Approval of Temporary
Abandonment Expires 2-7-2014

Spud Date:

02/13/1980

Rig Release Date:

04/05/1980

I hereby certify that the information above is true and complete to the best of my knowledge and belief.

SIGNATURE

Reesa Holland

TITLE Sr. Staff Engr Tech

DATE 02/14/2012

Type or print name Reesa Holland

E-mail address: Reesa.Holland@apachecorp.com

PHONE: 432/818-1062

For State Use Only

APPROVED BY: [Signature]

TITLE STAFF MGR

DATE 2-16-2012

Conditions of Approval (if any):

FEB 16 2012

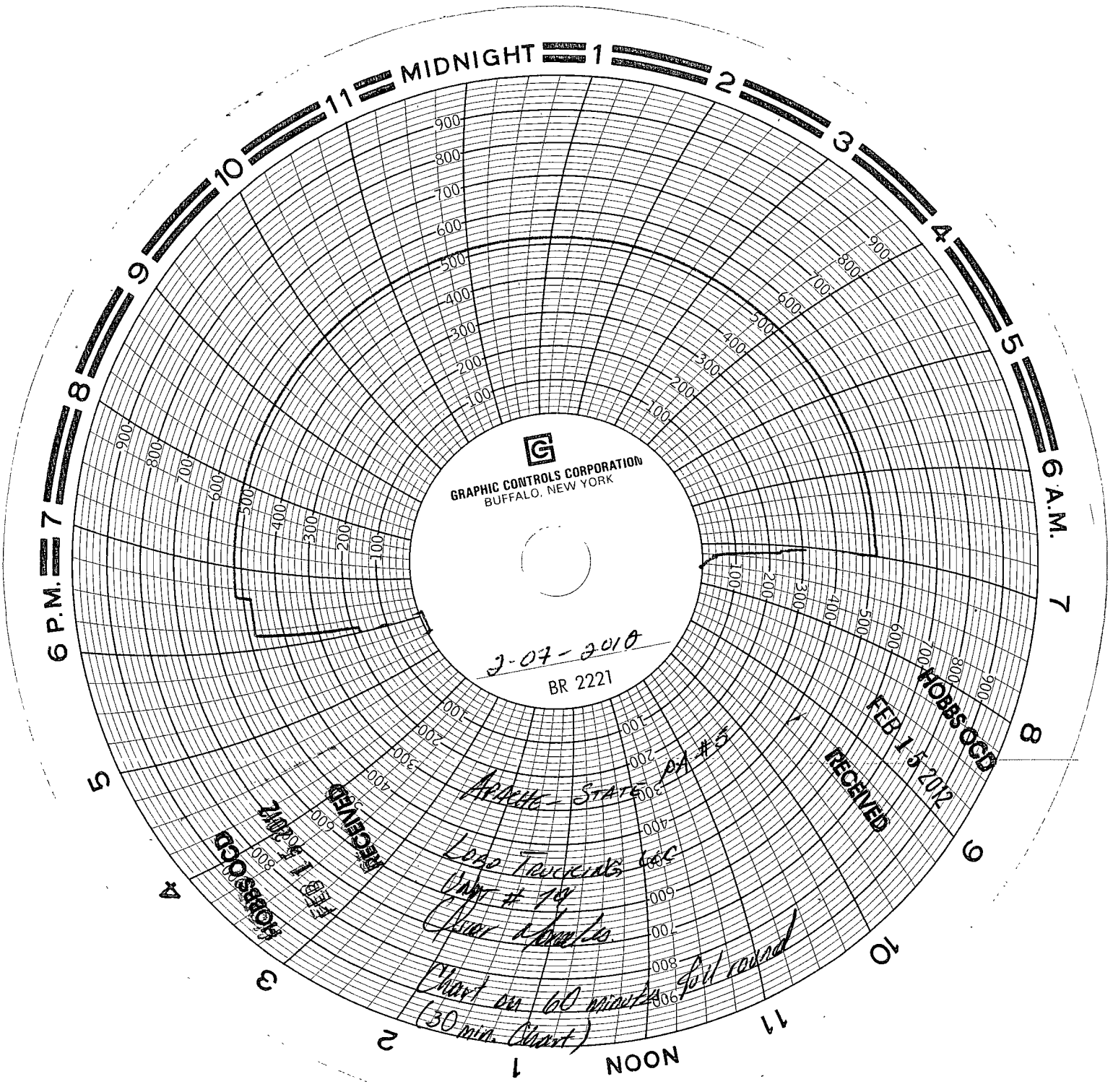

GRAPHIC CONTROLS CORPORATION
BUFFALO, NEW YORK

2-07-2010
BR 2221

Arlene State PA #5

Logo Transmits sec
Unit # 78
Clear 1 sample

Chart on 60 minutes
(30 min. Chart)

RECEIVED
FEB 11 11:20 AM
HOBBS OGD

RECEIVED
FEB 15 2012
HOBBS OGD