

Submit 3 Copies To Appropriate District Office  
District I  
1625 N. French Dr., Hobbs, NM 88240  
District II  
1301 W. Grand Ave., Artesia, NM 88210  
District III  
1000 Rio Brazos Rd., Aztec, NM 87410  
District IV  
1220 S. St. Francis Dr., Santa Fe, NM 87505

State of New Mexico  
Energy, Minerals and Natural Resources

Form C-103  
June 19, 2008

OIL CONSERVATION DIVISION  
1220 South St. Francis Dr.  
Santa Fe, NM 87505

|   |
|---|
| WELL API NO.<br>30-025-10296 ✓  |
| 5. Indicate Type of Lease<br>STATE <input type="checkbox"/> FEE <input checked="" type="checkbox"/> |
| 6. State Oil & Gas Lease No.  |
| 7. Lease Name or Unit Agreement Name<br>E W Walden ✓  |
| 8. Well Number 001 ✓  |
| 9. OGRID Number<br>873 ✓  |
| 10. Pool name or Wildcat<br>Brunson; Ellenburger ✓  |
| 11. Elevation (Show whether DR, RKB, RT, GR, etc.)<br>3402' GR                                      |

**SUNDRY NOTICES AND REPORTS ON WELLS**  
(DO NOT USE THIS FORM FOR PROPOSALS TO DRILL OR TO DEEPEN OR PLUG BACK TO A DIFFERENT RESERVOIR. USE "APPLICATION FOR PERMIT" (FORM C-101) FOR SUCH PROPOSALS.)

1. Type of Well:  Oil Well  Gas Well  Other: ✓

2. Name of Operator  
Apache Corporation

3. Address of Operator  
303 Veterans Airpark Lane, Suite 3000 Midland, TX 79705

4. Well Location  
Unit Letter K : 1909 feet from the South line and 1909 feet from the West line  
Section 15 Township 22S Range 37E NMPM County Lea

11. Elevation (Show whether DR, RKB, RT, GR, etc.)  
3402' GR

12. Check Appropriate Box to Indicate Nature of Notice, Report or Other Data

|  |  |
|--|--|
| <b>NOTICE OF INTENTION TO:</b><br>PERFORM REMEDIAL WORK <input type="checkbox"/> PLUG AND ABANDON <input type="checkbox"/><br>TEMPORARILY ABANDON <input type="checkbox"/> CHANGE PLANS <input type="checkbox"/><br>PULL OR ALTER CASING <input type="checkbox"/> MULTIPLE COMPL <input type="checkbox"/><br>DOWNHOLE COMMINGLE <input type="checkbox"/> | <b>SUBSEQUENT REPORT OF:</b><br>REMEDIAL WORK <input type="checkbox"/> ALTERING CASING <input type="checkbox"/><br>COMMENCE DRILLING OPNS. <input type="checkbox"/> P AND A <input type="checkbox"/><br>CASING/CEMENT JOB <input type="checkbox"/> |
| OTHER: <input type="checkbox"/>  | OTHER: Renew TA <input checked="" type="checkbox"/>  |

13. Describe proposed or completed operations. (Clearly state all pertinent details, and give pertinent dates, including estimated date of starting any proposed work). SEE RULE 1103. For Multiple Completions: Attach wellbore diagram of proposed completion or recompletion.

Apache requests TA renewal for this well.

Please find attached a passing chart ran on 4/4/2012.

This Approval of Temporary Abandonment Expires 4-4-2014

Spud Date:

Rig Release Date:

I hereby certify that the information above is true and complete to the best of my knowledge and belief.

SIGNATURE Reesa Holland TITLE Sr. Staff Engr Tech DATE 04/11/2012

Type or print name Reesa Holland E-mail address: Reesa.Holland@apachecorp.com PHONE: 432/818-1062

**For State Use Only**

APPROVED BY: [Signature] TITLE STAFF MGR DATE 4-18-2012

Conditions of Approval (if any):

APR 18 2012

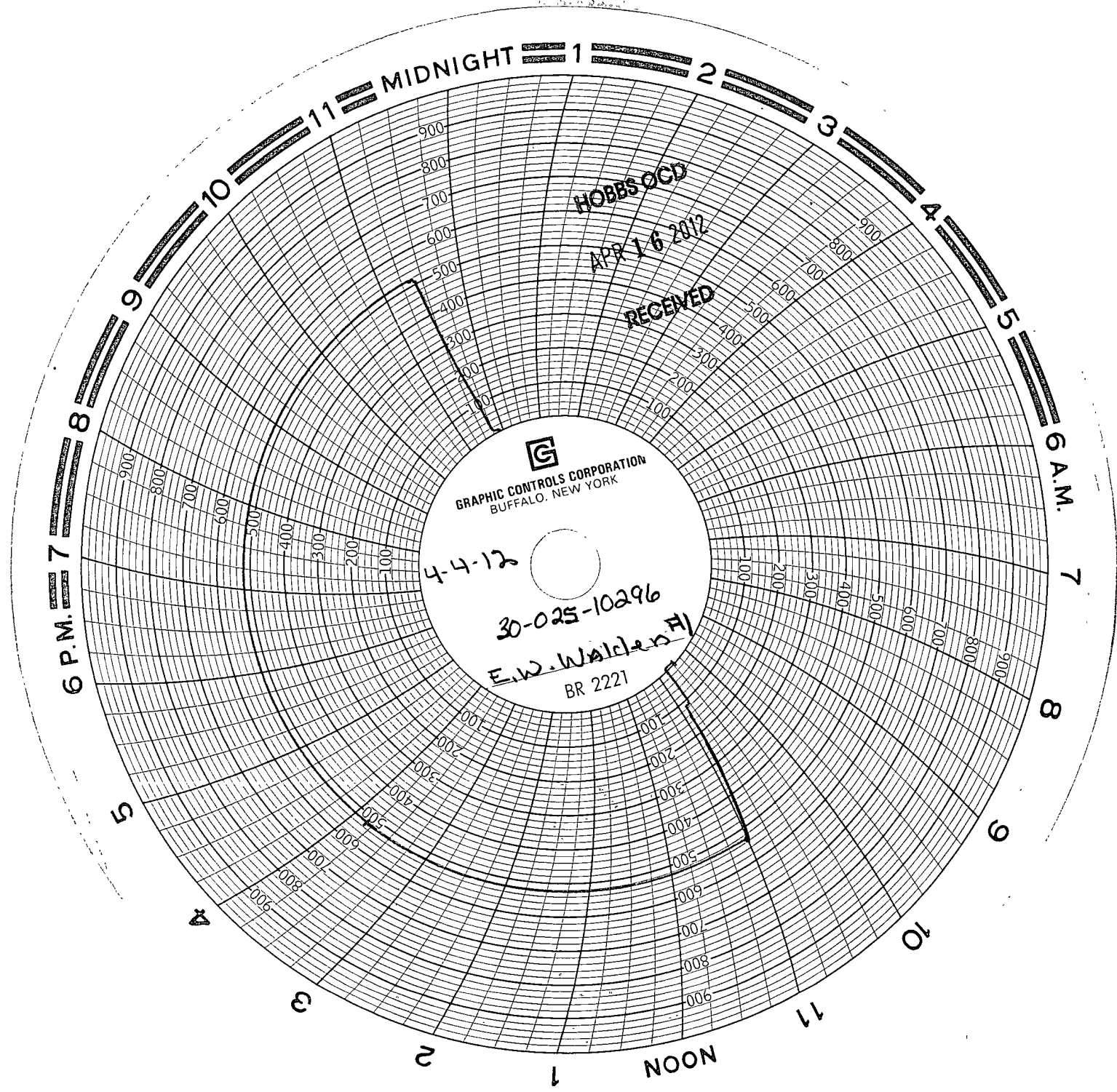

MIDNIGHT

HOBBS OGD

APR 16 2012

RECEIVED



GRAPHIC CONTROLS CORPORATION  
BUFFALO, NEW YORK

4-4-12

30-025-10296

E.W. Walden FI

BR 2221

6 P.M. 7

6 A.M.

7

8

9

10

11

NOON

1

2

3

4

5

6

7

8

9

10

11

*Handwritten signature*

End Label #1  
NE SW 15-225-37E