

Submit 3 Copies To Appropriate District Office  
 District I  
 1625 N French Dr, Hobbs, NM 88240  
 District II  
 1301 W Grand Ave, Artesia, NM 88210  
 District III  
 1000 Rio Brazos Rd., Aztec, NM 87410  
 District IV  
 1220 S. St Francis Dr, Santa Fe, NM 87505

State of New Mexico  
 Energy, Minerals and Natural Resources

Form C-103  
 May 27, 2004

**HOBBS OCD**

**OCT 01 2012**

**OIL CONSERVATION DIVISION**  
 1220 South St. Francis Dr.  
 Santa Fe, NM 87505

|  |  |   |
|--|--|---|
| <b>SUNDRIES AND REPORTS ON WELLS</b><br>(DO NOT USE THIS FORM FOR PROPOSALS TO DRILL OR TO DEEPEN OR PLUG BACK TO A DIFFERENT RESERVOIR USE "APPLICATION FOR PERMIT" (FORM C-101) FOR SUCH PROPOSALS)<br>1. Type of Well: Oil Well <input type="checkbox"/> Gas Well <input type="checkbox"/> Other <input checked="" type="checkbox"/> <b>SWD</b> |  | WELL API NO.<br><b>30-025-34593</b>   |
| 2. Name of Operator<br><b>CHEYENNE WATER DISPOSAL SYSTEMS, LLC</b>   |  | 5. Indicate Type of Lease<br>STATE <input checked="" type="checkbox"/> FEE <input type="checkbox"/> |
| 3. Address of Operator<br><b>P. O. BOX 132, HOBBS, NM 88241</b>  |  | 6. State Oil & Gas Lease No.<br><b>AO-1118</b>  |
| 4. Well Location<br>Unit Letter <b>D</b> : <b>330</b> feet from the <b>NORTH</b> line and <b>330</b> feet from the <b>WEST</b> line<br>Section <b>6</b> Township <b>19S</b> Range <b>37E</b> NMPM <b>LEA</b> County  |  | 7. Lease Name or Unit Agreement Name<br><b>GOODWIN STATE</b>  |
| 11. Elevation (Show whether DR, RKB, RT, GR, etc.)   |  | 8. Well Number <b>1</b>   |
| Pit or Below-grade Tank Application <input type="checkbox"/> or Closure <input type="checkbox"/>   |  | 9. OGRID Number<br><b>269152</b>  |
| Pit type _____ Depth to Groundwater _____ Distance from nearest fresh water well _____ Distance from nearest surface water _____   |  | 10. Pool name or Wildcat<br><b>SWD;GB-SAN ANDRES/DEL-BS</b>   |
| Pit Liner Thickness: _____ mil Below-Grade Tank: Volume _____ bbls; Construction Material _____  |  |   |

12. Check Appropriate Box to Indicate Nature of Notice, Report or Other Data

|   |  |
|---|--|
| <b>NOTICE OF INTENTION TO:</b><br>PERFORM REMEDIAL WORK <input type="checkbox"/> PLUG AND ABANDON <input type="checkbox"/><br>TEMPORARILY ABANDON <input type="checkbox"/> CHANGE PLANS <input type="checkbox"/><br>PULL OR ALTER CASING <input type="checkbox"/> MULTIPLE COMPL <input type="checkbox"/> | <b>SUBSEQUENT REPORT OF:</b><br>REMEDIAL WORK <input type="checkbox"/> ALTERING CASING <input type="checkbox"/><br>COMMENCE DRILLING OPNS. <input type="checkbox"/> P AND A <input type="checkbox"/><br>CASING/CEMENT JOB <input type="checkbox"/> |
| OTHER: _____  | OTHER: <input checked="" type="checkbox"/> Replace Tubing  |

13 Describe proposed or completed operations. (Clearly state all pertinent details, and give pertinent dates, including estimated date of starting any proposed work) SEE RULE 1103 For Multiple Completions. Attach wellbore diagram of proposed completion or recompletion.

OCD Administrative Order SWD-827-B

9/24/12 to 9/25/12

1. POOH with tubing and pkr.
2. RIH with 135 jts. new 2 7/8" IPC 6.5# J-55 EUE 8rd tbg.
3. Displaced annulus with pkr. fluid, and set pkr. at 4345'.
4. Notified E.L. Gonzales, OCD prior to conducting MIT.
5. Ran MIT test 550 psi; held for 30 min. Test witnessed by Sylvia Dickey.
6. Return well to injection well to injection 9/25/12.
7. Wellbore schematic and chart attached.

I hereby certify that the information above is true and complete to the best of my knowledge and belief I further certify that any pit or below-grade tank has been/will be constructed or closed according to NMOCD guidelines  a general permit  or an (attached) alternative OCD-approved plan .

SIGNATURE Debbie McKevey TITLE AGENT DATE 9/28/2012  
 Type or print name Debbie McKevey E-mail address: Telephone No. 505-392-3575  
 For State Use Only

APPROVED BY: Mark Whitaker TITLE Compliance Officer DATE 10-02-2012

OCT 02 2012

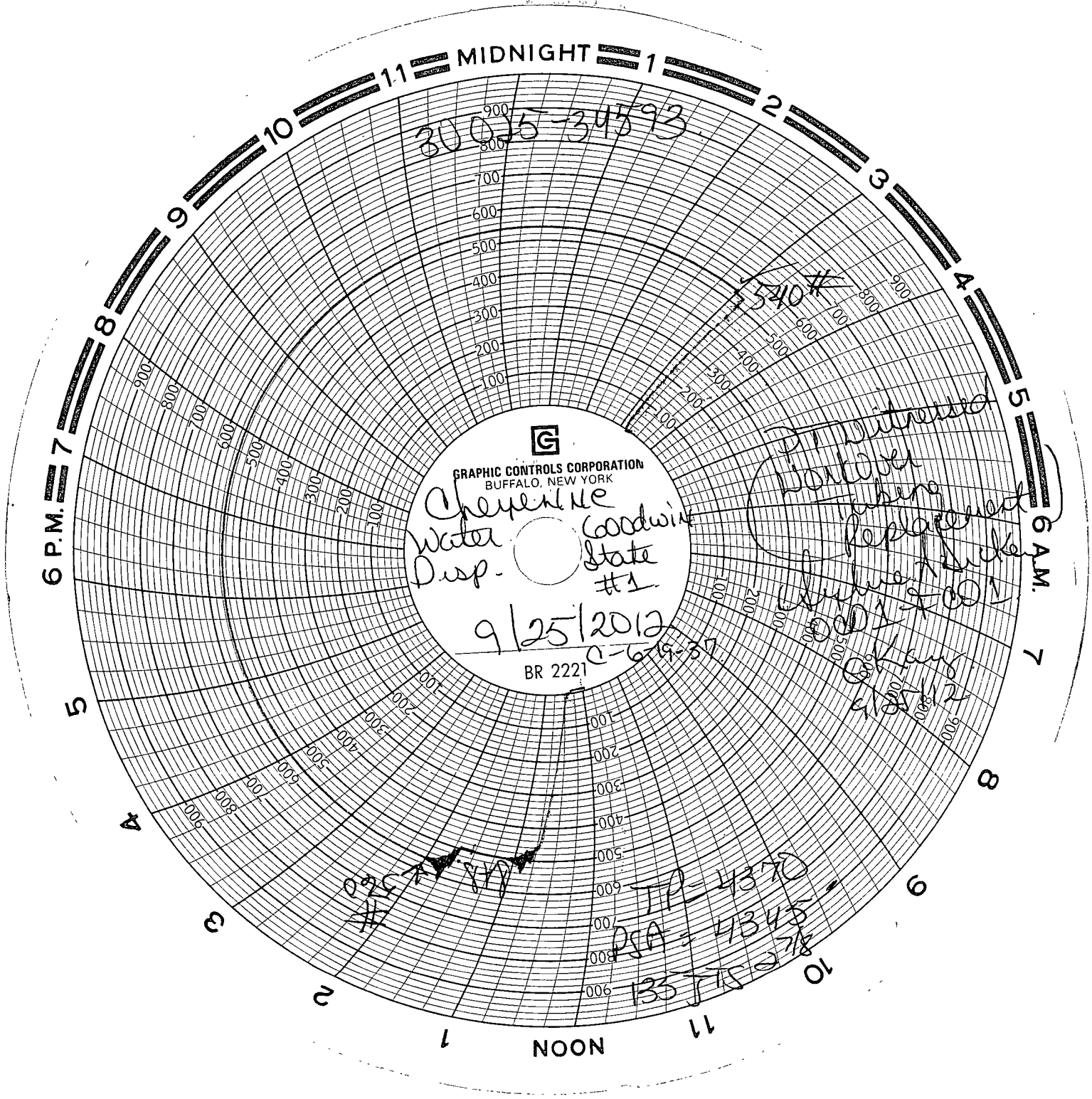

MIDNIGHT

6 P.M.

6 A.M.

GRAPHIC CONTROLS CORPORATION  
BUFFALO, NEW YORK

Cheyenne  
Water Disp. Woodwin State #1

9/25/2012

BR 2221

C-619-30

D. Wittmeyer  
Buffalo  
Cheyenne  
Water Disp.  
Woodwin State #1  
9/25/2012  
135 TTS

IPA = 4370  
PSA = 4345  
135 TTS

30025-34593

540 #

NOON

SWD INJECTOR  
9/25/12

Elev = 3735' GL

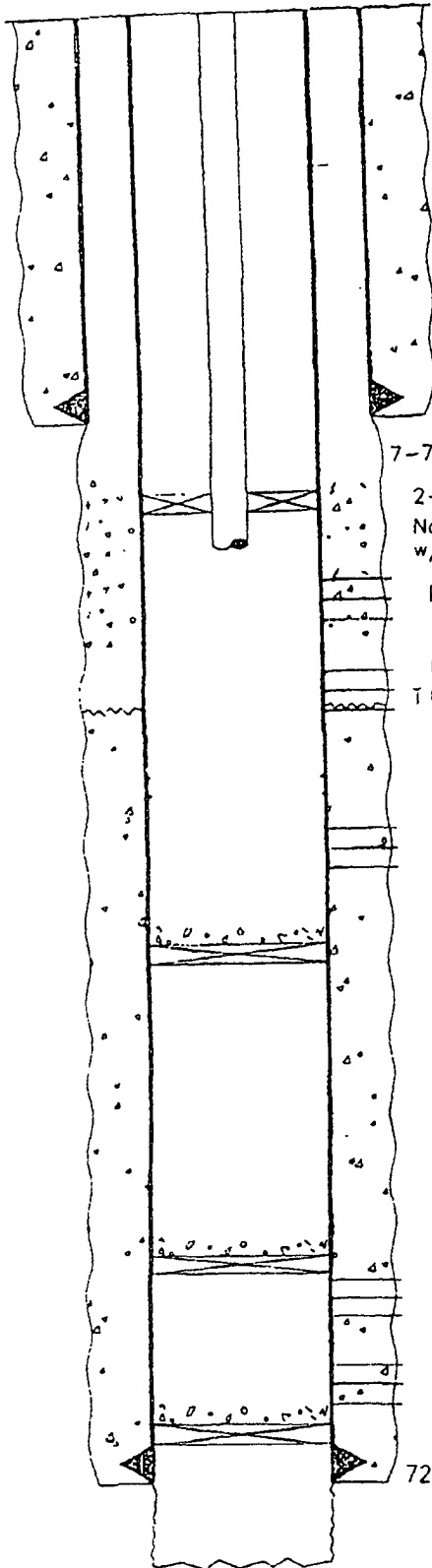

12-1/4" Hole

4345' 2-7/8", 6 5/8", J-55, IPC Tubing  
w/Arrowset packer

1618' - 8 5/8" Casing. Cemented w/790 sxs Circulated to Surface

7-7/8" Hole

2-7/8" x 5-1/2" packer set @ 4345'  
Note Annulus circulated from perfs @ 5100'  
w/500sx TOC @ 2700' by CBL

Perfs 4370'-4990' Overall

Perfs 5145'-5239' Overall  
TOC @ 5350' by CBL

Perfs 5670'-94', 5755'-5810', & 6020'-6044'

CIBP @ 6230' capped w/35' cmt.

CIBP @ 6675' capped w/35' cmt.  
Perfs 6676'-94'

Perfs 6850'-54', 6864'-78', 6880'-83', & 6888'-92'

CIBP @ 7100' capped w/35' cmt.

7236' - 5 1/2", 17# CASING CEMENTED W/400 SXS.

TD = 7510'

|                              |
|------------------------------|
| Cheyenne Water Disposal, LLC |
| Goodwin State No 1           |
| 330' FNL & 330' FWL          |
| Sec. 6, T-19S, R-37E         |
| Log County, New Mexico       |