

Submit 1 Copy To Appropriate District
Office
District I - (575) 393-6161
1625 N. French Dr., Hobbs, NM 88240
District II - (575) 748-1283
811 S. First St., Artesia, NM 88210
District III - (505) 334-6178
1000 Rio Brazos Rd., Aztec, NM 87410
District IV - (505) 476-3460
1220 S. St. Francis Dr., Santa Fe, NM
87505

State of New Mexico
Energy, Minerals and Natural Resources
OIL CONSERVATION DIVISION
1220 South St. Francis Dr.
Santa Fe, NM 87505

Form C-103
Revised August 1, 2011

SUNDRY NOTICES AND REPORTS ON WELLS (DO NOT USE THIS FORM FOR PROPOSALS TO DRILL OR TO DEEPEN OR PLUG BACK TO A DIFFERENT RESERVOIR. USE "APPLICATION FOR PERMIT" (FORM C-101) FOR SUCH PROPOSALS.)		WELL API NO. 30-025-20886 ✓
1. Type of Well: Oil Well <input type="checkbox"/> Gas Well <input type="checkbox"/> Other Injection Well <input checked="" type="checkbox"/>		5. Indicate Type of Lease STATE <input checked="" type="checkbox"/> FEE <input type="checkbox"/>
2. Name of Operator ConocoPhillips Company		6. State Oil & Gas Lease No. B-1838-1
3. Address of Operator P. O. Box 51810 Midland, TX 79710		7. Lease Name or Unit Agreement Name Vacuum Glorieta East Unit Tract 25 ✓
4. Well Location Unit Letter C : 760 feet from the North line and 1980 feet from the West line Section 32 Township 17S Range 35E NMPM County Lea		8. Well Number 02 ✓
11. Elevation (Show whether DR, RKB, RT, GR, etc.)		9. OGRID Number 217817 ✓
		10. Pool name or Wildcat Vacuum; Glorieta ✓

12. Check Appropriate Box to Indicate Nature of Notice, Report or Other Data

NOTICE OF INTENTION TO:

PERFORM REMEDIAL WORK ☐ PLUG AND ABANDON ☐
TEMPORARILY ABANDON ☐ CHANGE PLANS ☐
PULL OR ALTER CASING ☐ MULTIPLE COMPL ☐
DOWNHOLE COMMINGLE ☐

SUBSEQUENT REPORT OF:

REMEDIAL WORK ☐ ALTERING CASING ☐
COMMENCE DRILLING OPNS. ☐ P AND A ☐
CASING/CEMENT JOB ☐

OTHER: ☐

OTHER: Record clean up/convert to Inj Well ☒

13. Describe proposed or completed operations. (Clearly state all pertinent details, and give pertinent dates, including estimated date of starting any proposed work). SEE RULE 19.15.7.14 NMAC. For Multiple Completions: Attach wellbore diagram of proposed completion or recompletion.

WFX-856

6/25/10 pumped 80 sx Class C cmt & flushed w/4 bbl FW.

6/28/10 TIH w/bit & tagged cmt @ 5961', DO cmt to 6165'. Circ clean. pres squeeze to 500# lost 40# in 5 mins, PT 500# & lost 100# in 30 mins.

6/29/10 Set tbg @ 6163'. Spotted 25 sx of class C cmt f/6163' to 5795'. Rev circ clean to pit. PT to 550# - held.

6/30/10 TIH & tagged cmt @ 5915', DO cmt to 6165'. PT to 550# test good. CO fill to 6209'. Circ clean.

7/7/10 Spotted 1000 gals 15% HCL acid across proposed perf interv f/6080' to 6138'. RIH. & re-perf 4 1/2" csg w/3spf @ 6080'-6138'.

7/22/10 RIH w/190 jts, 3 3/8", 4.7#, J-55 tbg & set @ 6064' & 4 1/2"x2 3/8" pkr & set @ 6060'.

Attached is the current wellbore schematic.

Spud Date:

Rig Release Date:

I hereby certify that the information above is true and complete to the best of my knowledge and belief.

SIGNATURE

TITLE Staff Regulatory Technician

DATE 01/23/2013

Type or print name Rhonda Rogers

E-mail address: rogers@conocophillips.com

PHONE: (432)688-9174

For State Use Only

APPROVED BY:

TITLE Dist. MGR

DATE 3-12-2013

Conditions of Approval (if any):

WFX-856

MAR 13 2013

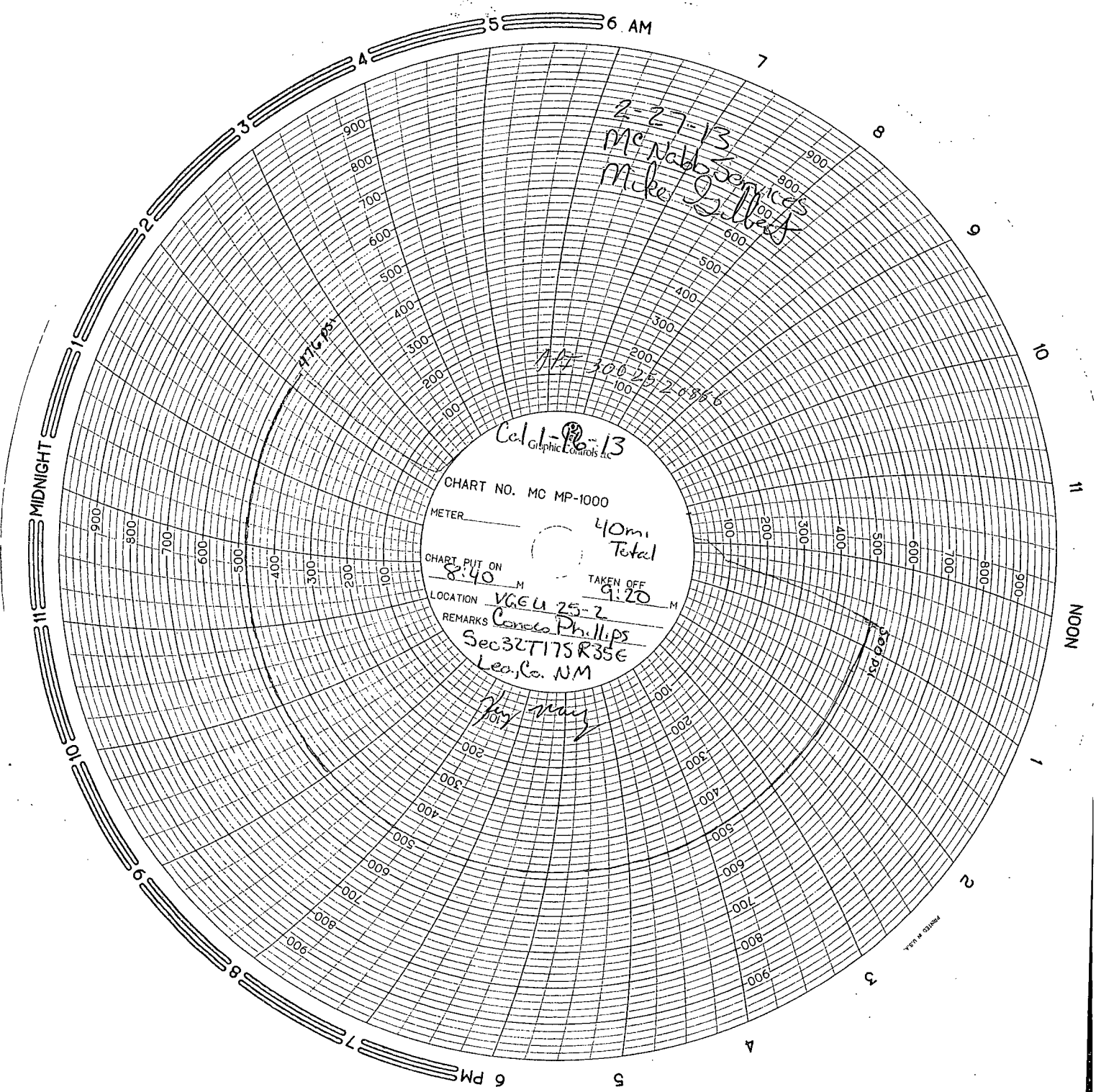

Cal 1-13
Graphic Controls Inc

CHART NO. MC MP-1000

METER

40mi
Total

CHART PUT ON
8:40 M

TAKEN OFF
9:20 M

LOCATION

VGEU 25-2

REMARKS

Concho Phillips

Sec 32 T17S R35E

Leo, Co. NM

My way

2-27-13
McNabb
Mike J. Webb

MT 30025-2-35-6