

District I - (575) 393-6161
1625 N. French Dr., Hobbs, NM 88240
District II - (575) 748-1283
811 S. First St., Artesia, NM 88210
District III - (505) 334-6178
1000 Rio Brazos Rd., Aztec, NM 87410
District IV - (505) 476-3460
1220 S. St. Francis Dr., Santa Fe, NM 87505

Energy, Minerals and Natural Resources

APR 30 2013

RECEIVED

OIL CONSERVATION DIVISION

1220 South St. Francis Dr.

Santa Fe, NM 87505

WELL API NO. 30-025-33753
5. Indicate Type of Lease STATE <input checked="" type="checkbox"/> FEE <input type="checkbox"/>
6. State Oil & Gas Lease No.
7. Lease Name or Unit Agreement Name LEA AQ STATE
8. Well Number 009
9. OGRID Number 162683
10. Pool name or Wildcat PEARL SAN ANDRES, WEST

<p>SUNDRY NOTICES AND REPORTS ON WELLS (DO NOT USE THIS FORM FOR PROPOSALS TO DRILL OR TO DEEPEN OR PLUG BACK TO A DIFFERENT RESERVOIR. USE "APPLICATION FOR PERMIT" (FORM C-101) FOR SUCH PROPOSALS.)</p>	
<p>1. Type of Well: Oil Well <input checked="" type="checkbox"/> Gas Well <input type="checkbox"/> Other <input type="checkbox"/></p>	
<p>2. Name of Operator CIMAREX ENERGY CO. OF COLORADO</p>	
<p>3. Address of Operator 600 N. MARIENFELD, SUITE 600, MIDLAND, TEXAS 79701</p>	
<p>4. Well Location Unit Letter <u>C</u> : <u>620</u> feet from the <u>NORTH</u> line and <u>1700</u> feet from the <u>WEST</u> line Section <u>32</u> Township <u>19S</u> Range <u>35E</u> NMPM County <u>LEA</u></p>	
<p>11. Elevation (Show whether DR, RKB, RT, GR, etc.) 3728' - GR</p>	

12. Check Appropriate Box to Indicate Nature of Notice, Report or Other Data

NOTICE OF INTENTION TO:

PERFORM REMEDIAL WORK ☐ PLUG AND ABANDON ☒
TEMPORARILY ABANDON ☐ CHANGE PLANS ☐
PULL OR ALTER CASING ☐ MULTIPLE COMPL ☐
DOWNHOLE COMMINGLE ☐

SUBSEQUENT REPORT OF:

REMEDIAL WORK ☐ ALTERING CASING ☐
COMMENCE DRILLING OPNS. ☐ P AND A ☐
CASING/CEMENT JOB ☐

OTHER: ☐

OTHER: ☐

13. Describe proposed or completed operations. (Clearly state all pertinent details, and give pertinent dates, including estimated date of starting any proposed work). SEE RULE 19.15.7.14 NMAC. For Multiple Completions: Attach wellbore diagram of proposed completion or recompletion.

- 1) SET 5-1/2" CIBP @ 5,650'; PUMP 55 SXS. CMT. @ 5,650'-5,225' (T/S.A.); CIRC. WELL W/ PXA FLUID.
- 2) PUMP 25 SXS. CMT. @ 3,350'-3,215' (T/YATES X B/SALT); WOC X TAG CMT. PLUG.
- 3) PUMP 25 SXS. CMT. @ 1,860'-1,745' (T/SALT); WOC X TAG CMT. PLUG.
- 4) MIX X CIRC. TO SURF. 65 SXS. CMT. @ 500'-3' (8-5/8" CSG.SHOE).
- 5) DIG OUT X CUT OFF WELLHEAD 3' B.G.L.; WELD ON STEEL PLATE TO CSGS. X INSTALL DRY HOLE MARKER.

Spud Date:

Rig Release Date:

I hereby certify that the information above is true and complete to the best of my knowledge and belief.

SIGNATURE David A. Eyler TITLE: AGENT

DATE: 04/23/13

Type or print name: DAVID A. EYLER

E-mail address: deyler@milagro-res.com

PHONE: 432.687.3033

For State Use Only

APPROVED BY: Mary E Brown TITLE: Compliance Officer DATE: 5/2/2013

Conditions of Approval (if any)

Oil Conservation Division - Hobbs office: **Must be Notified 24 hours prior** to the beginning of Plugging Operations begin.

PM

MAY 02 2013



Completed: May 1997
Original Operator: Matador

8-5/8" 24# csg @ 450'
Cmt w/210 sx, circ to surface

5-1/2" 15.5# csg @ 5952'
Cmt w/1250 sx 35/65 Poz "H"
FB 175 sx "H"
TOC Not Reported

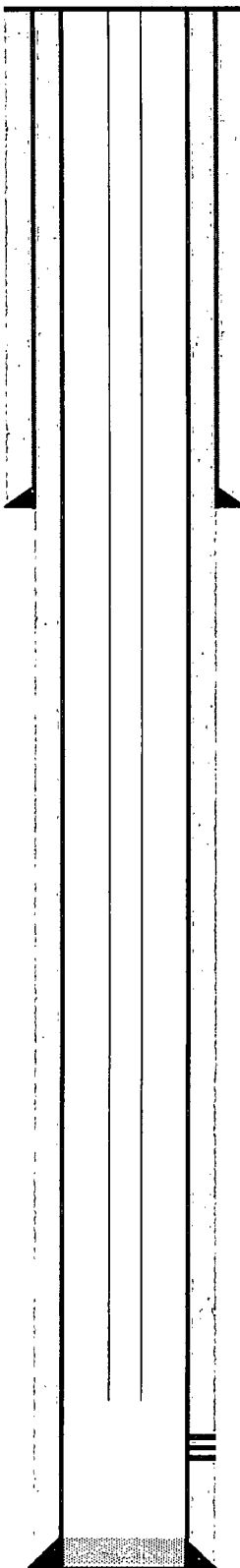

TD: 5952'

Cimarex Energy Co. of Colorado

Lea AQ State #9

API 30-025-33753

620' FNL x 1700 FWL, Sec 32, T19S, R35E

Lea County, NM

GL:3728' KB: 3742'

Cimarex Property #309617-003

Tubing & Rod Detail (6/20/2007)

175 jts 2-7/8" J-55 tubing 5520'

1 2-3/8" x 5-1/2" TAC

9 jts 2-7/8" J-55 tubing 5520'

1 2-3/8" API SN

1 2-3/8" x 4' Perf Sub

1 2-3/8" x 31' BPMA

1 1-1/4" x 16' PSPR x 1-1/2" x 12' PRL

1 ea 7/8" x 2', 4', 4', 6' Norris 97 pony rods

97 7/8" Norris 97 Rods

147 3/4" Norris 97 Rods

6 1-1/2" K-Bars

2" x 1" x 16' RHBC pump

T/SALT ~ 1,803'

B/SALT, T/WATER ~ 3282'

T/P-R ~ 3920

T/QN ~ 4623

T/C-B ~ 4920

T/SA ~ 5275'

San Andres Perfs: 5730'-5876' (4 JSPF', 48 Holes)

6/20/2007: Tagged fill @ 5903'



Completed: May 1997
Original Operator: Matador

Cimarex Energy Co. of Colorado
Lea AQ State #9
API 30-025-33753
620' FNL x 1700 FWL, Sec 32, T19S, R35E
Lea County, NM
GL:3728' KB: 3742'
Cimarex Property #309617-003

8-5/8" 24# csg @ 450'
Cmt w/210 sx, circ to surface

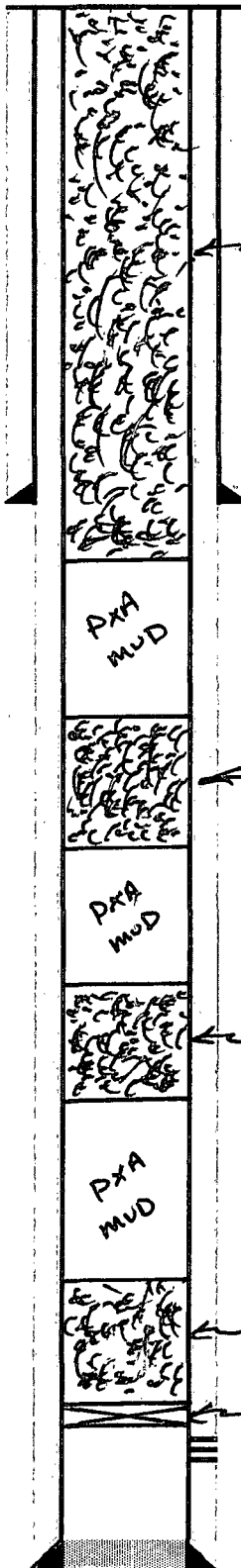

CIRC. 65 SX5. CMT. @ 500' - 3'

Pump 25 SX5. CMT. @ 1860' - 1745' - TAG

Pump 25 SX5. CMT. @ 3350' - 3215' - TAG

Pump 55 SX5. CMT. @ 5650' - 5225'

SET 5 1/2" cased pipe @ 5650'

San Andres Perfs: 5730'-5876' (4 JSPF, 48 Holes)

5-1/2" 15.5# csg @ 5952'
Cmt w/1250 sx 35/65 Poz "H"
FB 175 sx "H"
TOC Not Reported

6/20/2007: Tagged fill @ 5903'

TD: 5952'

J PIWETZ 3/12/2013
DAE 04/19/13