

# HOBBS OCD

DISTRICT I  
1825 N. French Dr., Hobbs, NM 88240  
Phone (505) 395-6181 Fax: (505) 395-0720

DISTRICT II  
811 S. First St., Artesia, NM 88210  
Phone (505) 748-1283 Fax: (505) 748-0720

DISTRICT III  
1000 Rio Brazos Rd., Aztec, NM 87410  
Phone (505) 354-6178 Fax: (505) 354-6170

DISTRICT IV  
1220 S. St. Francis Dr., Santa Fe, NM 87505  
Phone (505) 476-3488 Fax: (505) 476-3488

MAY 07 2013

State of New Mexico  
Energy, Minerals and Natural Resources Department

Form C-102  
Revised August 1, 2011

Submit one copy to appropriate  
District Office

RECEIVED CONSERVATION DIVISION  
1220 South St. Francis Dr.  
Santa Fe, New Mexico 87505

## WELL LOCATION AND ACREAGE DEDICATION PLAT

☐ AMENDED REPORT

API Number 30-025-41162	Pool Code 22900	Pool Name Eunice; BLI-TU-DR, North
Property Code 22503	Property Name NORTHEAST DRINKARD UNIT	Well Number 563
OGRID No. 873	Operator Name APACHE CORPORATION	Elevation 3457

### Surface Location

UL or lot No.	Section	Township	Range	Lot Idn	Feet from the	North/South line	Feet from the	East/West line	County
K	10	21 S	37 E		1380	SOUTH	1990	WEST	LEA

### Bottom Hole Location If Different From Surface

UL or lot No.	Section	Township	Range	Lot Idn	Feet from the	North/South line	Feet from the	East/West line	County
Dedicated Acres 40	Joint or Infill	Consolidation Code	Order No.						

NO ALLOWABLE WILL BE ASSIGNED TO THIS COMPLETION UNTIL ALL INTERESTS HAVE BEEN CONSOLIDATED  
OR A NON-STANDARD UNIT HAS BEEN APPROVED BY THE DIVISION

N 547879.62 E 903237.75 (NAD-83)		N 547943.84 E 908510.38 (NAD-83)	<b>OPERATOR CERTIFICATION</b> I hereby certify that the information contained herein is true and complete to the best of my knowledge and belief, and that this organization either owns a working interest or undivided mineral interest in the land including the proposed bottom hole location or has a right to drill this well at this location pursuant to a contract with an owner of such a mineral or working interest, or to a voluntary pooling agreement or a compulsory pooling order heretofore entered by the division. <u>Michelle Cooper</u> 5-6-13 Signature Date <u>Michelle Cooper</u> Printed Name <u>michelle.cooper@apachecorp.com</u> Email Address
32.489864 N 103.152542 W	<b>SURFACE LOCATION</b> Lat - N 32°29'23.94" Long - W 103°09'10.85" NMSPC- E 905274.13 (NAD-83) Lat - N 32°29'23.51" Long - W 103°09'09.15" NMSPC- E 864090.04 (NAD-27)		<b>SURVEYOR CERTIFICATION</b> I hereby certify that the well location shown on this plat was plotted from field notes of actual surveys made by me or under my supervision, and that the same is true and correct to the best of my belief.  Date Surveyed Signature of Professional Surveyor Certificate No. Gary L. Jones 7977 BASIN SURVEYS 28552
N 542593.26 E 903301.00 (NAD-83)		N 542667.81 E 908574.71 (NAD-83)	

MAY 20 2013

SECTION 10, TOWNSHIP 21 SOUTH, RANGE 37 EAST, N.M.P.M.,  
LEA COUNTY, NEW MEXICO.

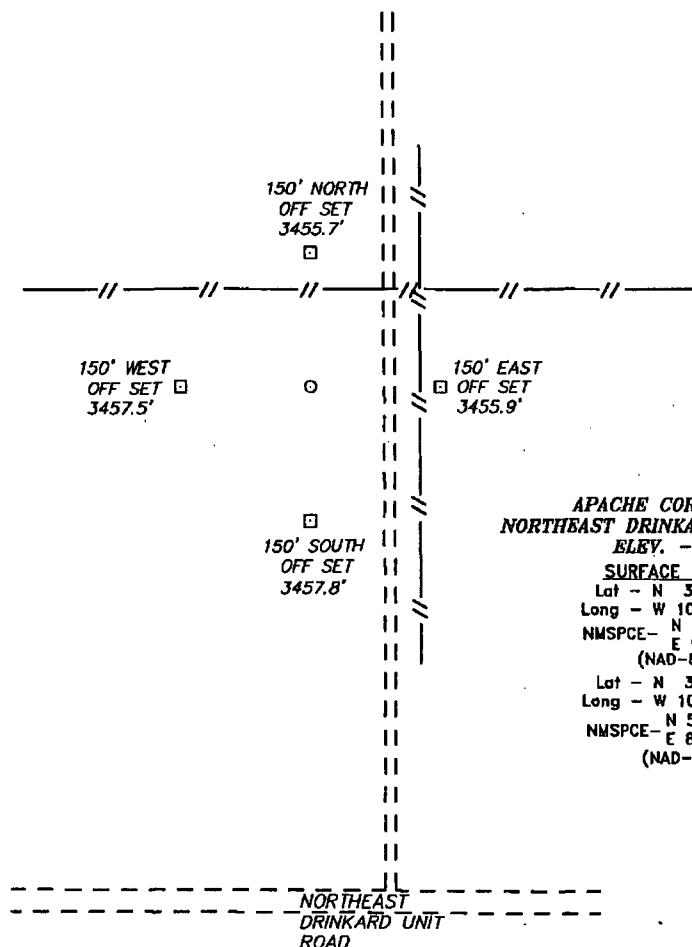

APACHE CORPORATION  
NORTHEAST DRINKARD UNIT #563  
ELEV. - 3457  
SURFACE LOCATION  
Lat - N 32°29'23.94"  
Long - W 103°09'10.85"  
NMSPCE- N 544001.17  
E 905274.13  
(NAD-83)  
Lat - N 32°29'23.51"  
Long - W 103°09'09.15"  
NMSPCE- N 543941.25  
E 864090.04  
(NAD-27)

WELL IS LOCATED 4 MILES NORTH OF EUNICE, NEW MEXICO.

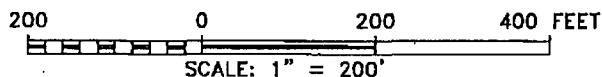

Directions to Location:

FROM STATE ROAD 207 AND NORTHEAST DRINKARD  
UNIT ROAD GO EAST .4 MILES TURN NORTH TO  
PROPOSED LOCATION.

**APACHE CORPORATION**

REF: NORTHEAST DRINKARD UNIT #563/ WELL PAD TOPO

THE NORTHEAST DRINKARD UNIT #563 LOCATED 1380'  
FROM THE SOUTH LINE AND 1990' FROM THE WEST LINE OF  
SECTION 10, TOWNSHIP 21 SOUTH, RANGE 37 EAST,  
N.M.P.M., LEA COUNTY, NEW MEXICO.

**BASIN SURVEYS** P.O. BOX 1786 - HOBBS, NEW MEXICO

W.O. Number: 28552 Drawn By: D. JONES

Date: 04-29-2013 Disk: DAJ 28552

Survey Date: 04-13-2013 Sheet 1 of 1 Sheets

SECTION 10, TOWNSHIP 21 SOUTH, RANGE 37 EAST, N.M.P.M.,  
LEA COUNTY, NEW MEXICO.

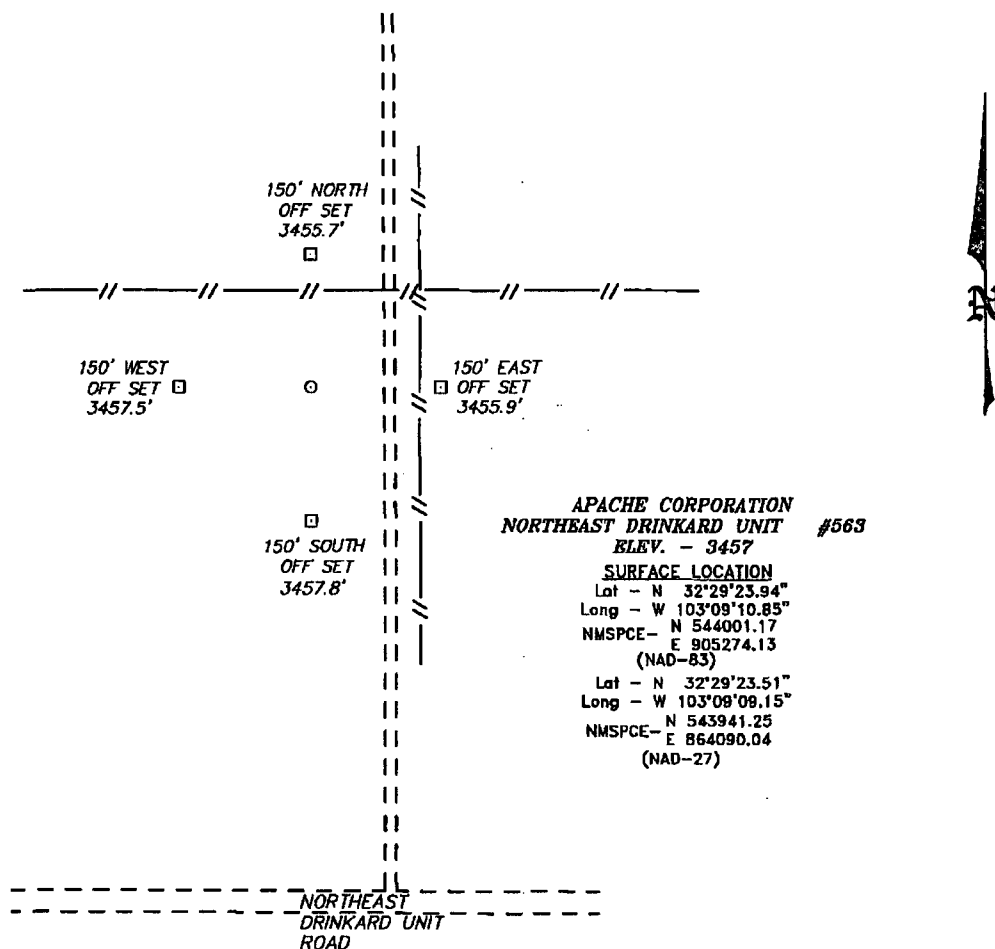

WELL IS LOCATED 4 MILES NORTH OF EUNICE, NEW MEXICO.

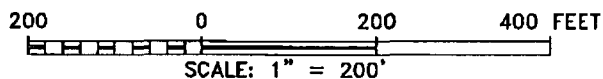

Directions to Location:

FROM STATE ROAD 207 AND NORTHEAST DRINKARD  
UNIT ROAD GO EAST .4 MILES TURN NORTH TO  
PROPOSED LOCATION.

**BASIN SURVEYS** P.O. BOX 1786 - HOBBS, NEW MEXICO

W.O. Number: 28552 Drawn By: D. JONES

Date: 04-29-2013 Disk: DAJ 28552

**APACHE CORPORATION**

REF: NORTHEAST DRINKARD UNIT #563/ WELL PAD TOPO

THE NORTHEAST DRINKARD UNIT #563 LOCATED 1380'  
FROM THE SOUTH LINE AND 1990' FROM THE WEST LINE OF  
SECTION 10, TOWNSHIP 21 SOUTH, RANGE 37 EAST,  
N.M.P.M., LEA COUNTY, NEW MEXICO.

Survey Date: 04-13-2013 Sheet 1 of 1 Sheets

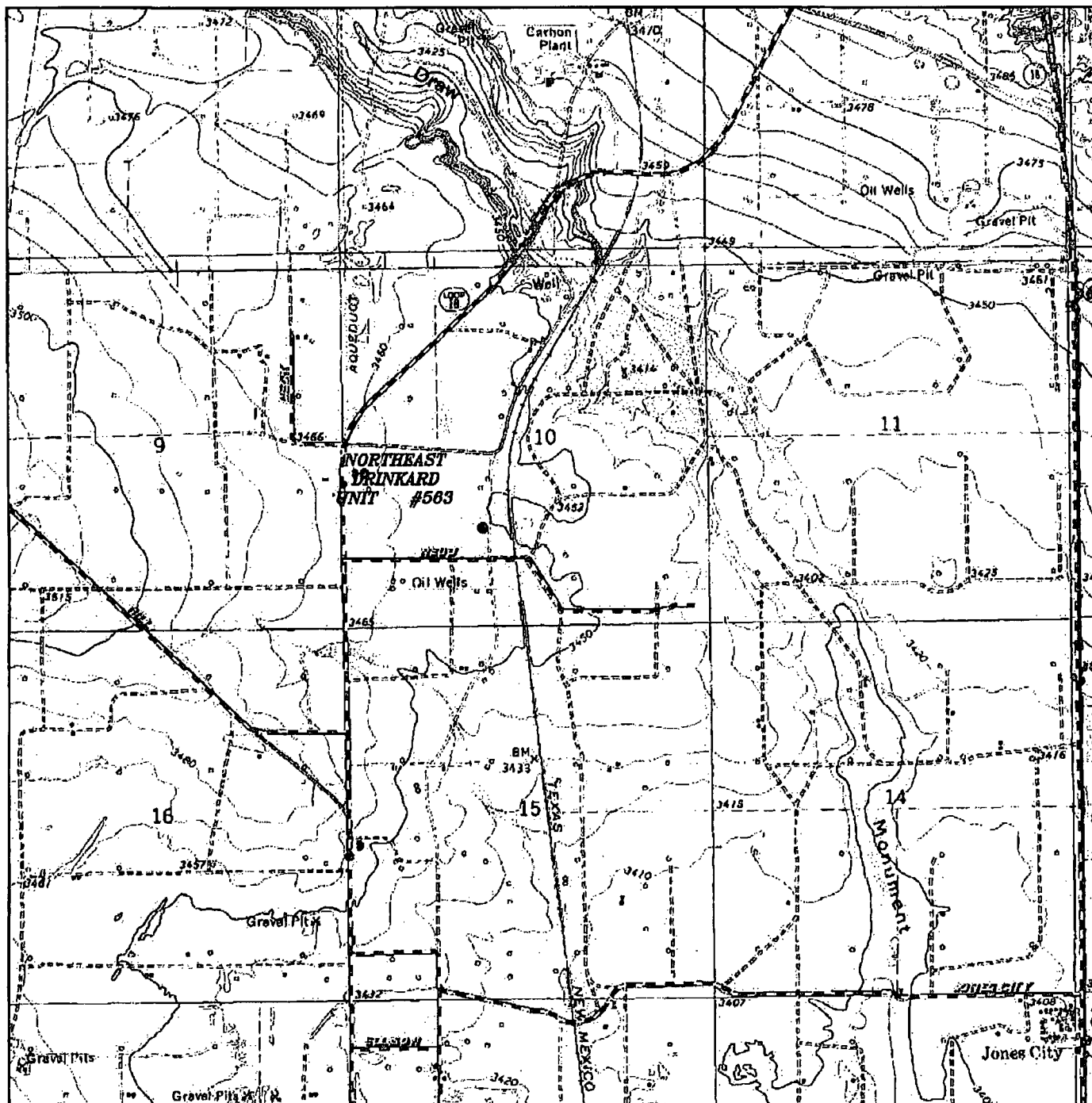

**NORTHEAST DRINKARD UNIT #563**  
 Located 1380' FSL and 1990' FWL  
 Section 10, Township 21 South, Range 37 East,  
 N.M.P.M., LEA County, New Mexico.

**basin**  
**surveys**  
 focused on excellence  
 in the oilfield

P.O. Box 1786  
 1120 N. West County Rd.  
 Hobbs, New Mexico 88241  
 (575) 393-7316 - Office  
 (575) 392-2206 - Fax  
 basin-surveys.com

W.O. Number: DAJ 28552

Survey Date: 04-13-2013

Scale: 1" = 2000'

Date: 04-29-2013

**APACHE**  
**CORPORATION**

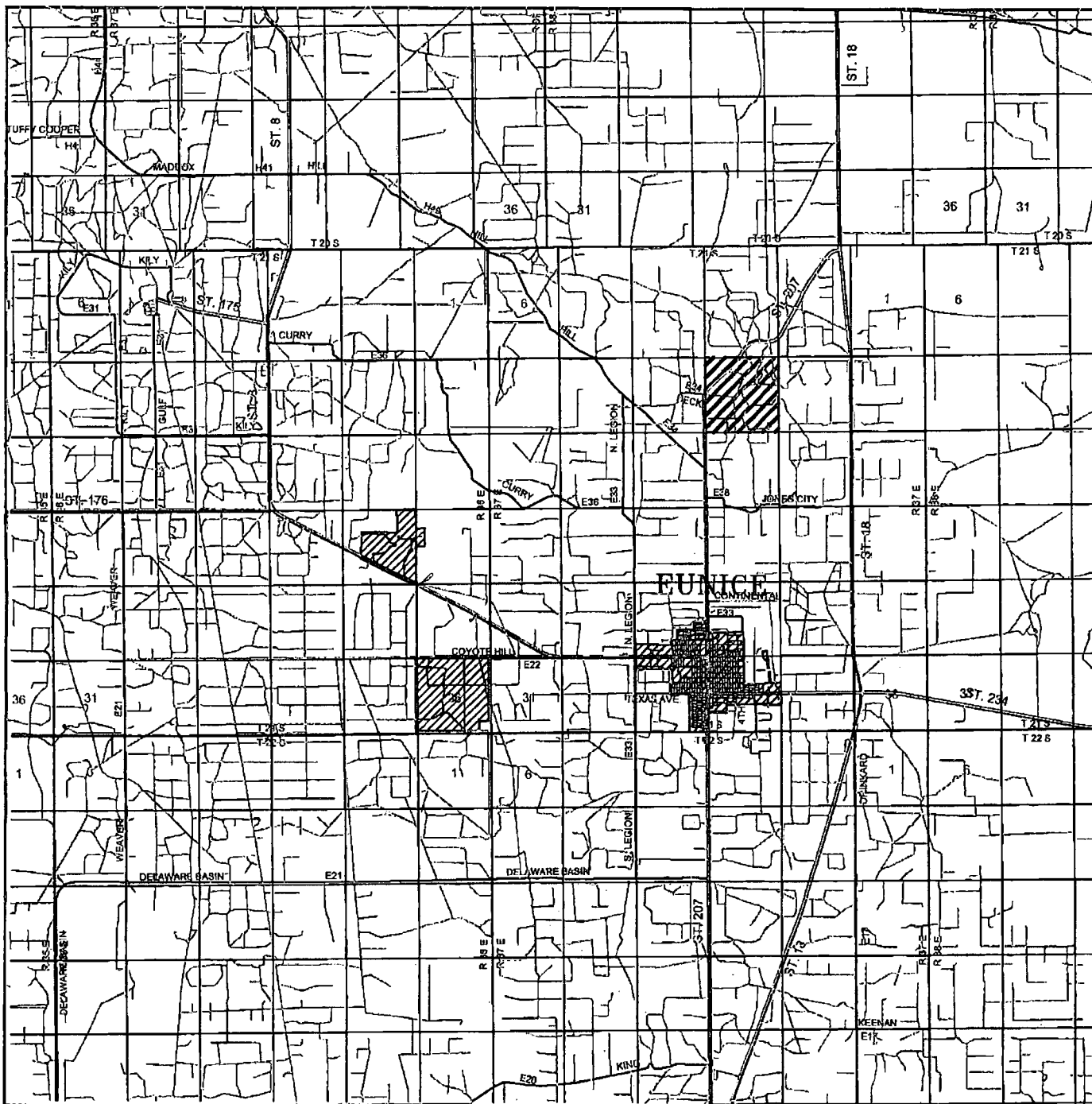

**NORTHEAST DRINKARD UNIT #563**  
 Located 1380' FSL and 1990' FWL  
 Section 10, Township 21 South, Range 37 East,  
 N.M.P.M., LEA County, New Mexico.

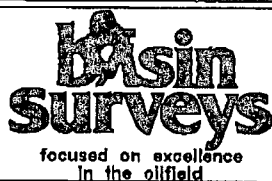

P.O. Box 1786  
 1120 N. West County Rd.  
 Hobbs, New Mexico 88241  
 (575) 393-7316 - Office  
 (575) 392-2208 - Fax  
 basinsurveys.com

W.O. Number: DAJ 28552

Survey Date: 04-13-2013

Scale: 1" = 2 Miles

Date: 04-29-2013

**APACHE  
 CORPORATION**

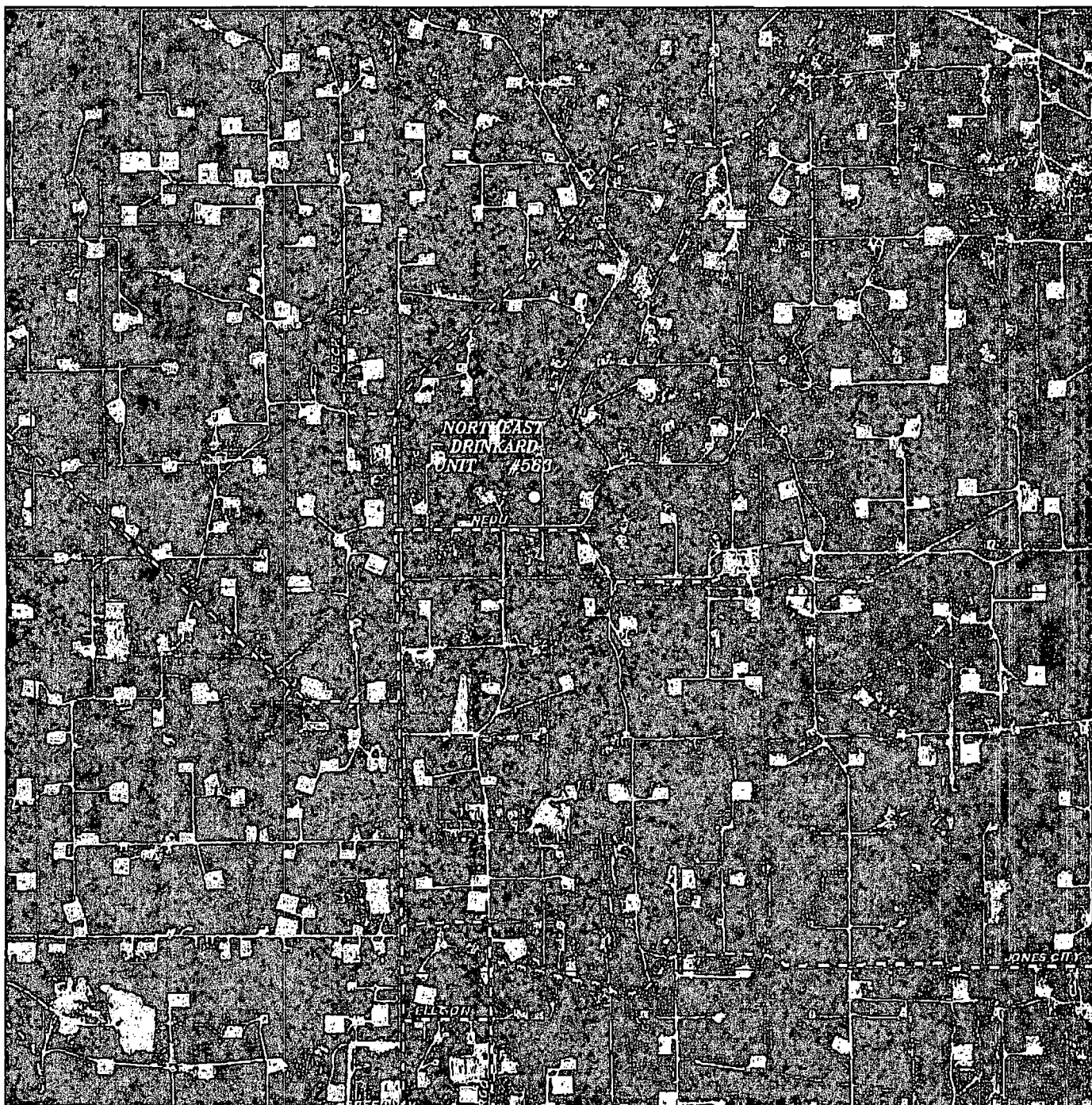

**NORTHEAST DRINKARD UNIT #563**  
Located 1380' FSL and 1990' FWL  
Section 10, Township 21 South, Range 37 East,  
N.M.P.M., LEA County, New Mexico.

**basin**  
**surveys**  
focused on excellence  
in the oilfield

P.O. Box 1786  
1120 N. West County Rd.  
Hobbs, New Mexico 88241  
(575) 393-7316 - Office  
(575) 392-2208 - Fax  
basinsurveys.com

W.O. Number: DAJ 28552

Scale: 1" = 2000'

YELLOW TINT - USA LAND  
BLUE TINT - STATE LAND  
NATURAL COLOR - FEE LAND

**APACHE**  
**CORPORATION**