

District I - (575) 393-6161
1625 N. French Dr., Hobbs, NM 88240
District II - (575) 748-1283
811 S. First St., Artesia, NM 88201
District III - (505) 334-6178
1000 Rio Brazos Rd., Aztec, NM 87410
District IV - (505) 476-3460
1220 S. St. Francis Dr., Santa Fe, NM 87505

HOBBS OCD

JUN 12 2013

RECEIVED

OIL CONSERVATION DIVISION
1220 South St. Francis Dr.
Santa Fe, NM 87505

WELL API NO. 30-025-33599 33598
5. Indicate Type of Lease STATE [X] FEE []
6. State Oil & Gas Lease No.
7. Lease Name or Unit Agreement Name "26" STATE "A"
8. Well Number: 6
9. OGRID Number: 4323
10. Pool name or Wildcat MONUMENT; ABO

SUNDRY NOTICES AND REPORTS ON WELLS
(DO NOT USE THIS FORM FOR PROPOSALS TO DRILL OR TO DEEPEN OR PLUG BACK TO A DIFFERENT RESERVOIR. USE "APPLICATION FOR PERMIT" (FORM C-101) FOR SUCH PROPOSALS.)

1. Type of Well: Oil Well [X] Gas Well [] Other Water Injection
2. Name of Operator Chevron U.S.A. INC.
3. Address of Operator 15 Smith Road Midland, TX 79705
4. Well Location Unit Letter M : 410 feet from the SOUTH line and 330 feet from the West line
Section 26 Township 19-S Range 36-E NMPM County Lea
11. Elevation (Show whether DR, RKB, RT, GR, etc.) 3660' DF

12. Check Appropriate Box to Indicate Nature of Notice, Report or Other Data

NOTICE OF INTENTION TO: PERFORM REMEDIAL WORK [] PLUG AND ABANDON [X] TEMPORARILY ABANDON [] CHANGE PLANS [] PULL OR ALTER CASING [] MULTIPLE COMPL [] DOWNHOLE COMMINGLE []
SUBSEQUENT REPORT OF: REMEDIAL WORK [] ALTERING CASING [] COMMENCE DRILLING OPNS. [] P AND A [] CASING/CEMENT JOB []
OTHER: [] OTHER: []

13. Describe proposed or completed operations. (Clearly state all pertinent details, and give pertinent dates, including estimated date of starting any proposed work). SEE RULE 19.15.7.14 NMAC. For Multiple Completions: Attach wellbore diagram of proposed completion or recompletion.

TD-7550' PB-7500' PERFS-7151'-7420',
11-3/4" 42# csg @ 414' w/260 sks, 14-3/4" hole, TOC Circulated
8-5/8" 24# csg @ 2808' w/800 sks, 11" hole, TOC Circulated
5-1/2" 15.5# & 17# csg @ 7550' w/1200 sks, 7-7/8" hole, TOC 2500'
DV TOOL @ 6970'

- 1. MIRUWSU. NDWH. NUBOP.
2. Drill out Existing CIBP @ 6970' (either fish out or push down junk above the Perfs) per E.L. OCD
3. Set CIBP @ 7051' w/35 sks of Class C cement, (covers DV TOOL) -> Circ w/MLF
4. Pressure Test casing to 500 psi and record/report findings.
5. Set Plug 30 sks of C cement @ 4433'-4233' CTOC, (San Andres)
6. Perf & Sqz 120 sks of Class C cement @ 2858' - 2458', WOC & TAG, (Shoe, Bottom of Salt)
7. Perf & Sqz 60 sks of Class C cement @ 1408' - 1208', WOC & TAG, (Top of Salt)
8. Perf & Circulate 145 sks of C cement @ 465'-Surface, (Shoe)
9. Cut off wellhead and anchors 3' below grade. Weld on dry hole marker. Clean location.

Spud Date: [] Rig Release Date: []

I hereby certify that the information above is true and complete to the best of my knowledge and belief.

SIGNATURE [Signature] TITLE Representative DATE 06/10/2013
Type or print name Robert Holden E-mail address: rholden@keyenergy.com PHONE: 432-523-5155

APPROVED BY [Signature] TITLE Dist. Mgr DATE 6-13-2013
Conditions of Approval (if any):
JUN 13 2013 PA

Oil Conservation Division - Hobbs office. Must be Notified 24 hours prior to the beginning of Plugging Operations begin.

CURRENT

WELL DATA SHEET

FIELD: Monument

WELL NAME: State A "26" #6

FORMATION: Abo

LOC: 410 FSL' & 330' FWL, Unit M
TOWNSHIP: 19S
RANGE: 36E
GPS: 32.62511 -103.33198

UNIT LTR: M SEC: 26
COUNTY: Lea
STATE: NM

GL: 3660'
KB to GL: 13'
DF to GL:

CURRENT STATUS: PS
API NO: 30-025-33598
CHEVNO: B19672
Well Bore #: 100730

Spud Date: 10/25/1996
Date Completed: 11/21/96
Initial Formation: Abo
Last Production: 5/31/2010

11-3/4", 42#, H-40 Csg
Set @ 414' w/260 sx cmt.
Circulated.
Hole Size: 14-3/4"

8-5/8", 24#, K-55 Csg
Set @ 2808' w/800 sx cmt.
Circulated.
Hole Size: 11'

TOC @ 2500' (Calculated)

Stuck Sub Pump Motors @ 6980'
Est. bottom of fish @ 7044'

TOC @ 6935'
CIBP @ 6970' (4/23/2010)

DV Tool @ 7003'
ECP @ 7010' - 7019'

| | |
|---------------|------|
| T. Anhy | 1214 |
| T. Salt | 1308 |
| B. Salt | 2524 |
| T. Yates | 2678 |
| T. 7 Rivers | 2969 |
| T. Queen | 3515 |
| T. Grayburg | 3899 |
| T. San Andres | 4333 |

7151'-60' 5-1/2", 15.5/17#, K-55 Csg
7212'-19' Set @ 7550' w/1200 sx cmt (ttl)
7232'-40' TOC @ 2500'.
7244'-53' DV Tool @ 7003'
7258'-74' Hole Size 7-7/8"

7280'-90'
7302'-18' 1st Stage: 200 sx
7324'-27' Circ?: Yes
7375'-82' TOC: 7003' (@ DV Tool)
7394'-7420' By: Circulation

2nd Stage: 1000 sx
Circ?: No
TOC: 2500'
By: Calculation

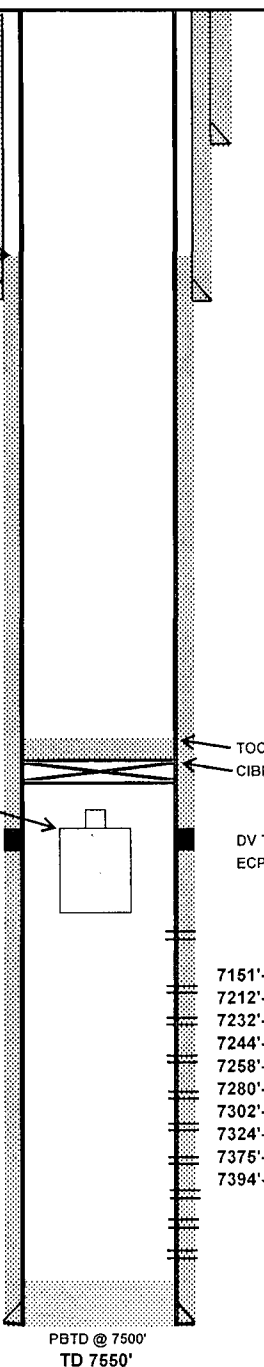

Proposed

WELL DATA SHEET

FIELD: Monument

WELL NAME: State A "26" #6

FORMATION: Abo

LOC: 410 FSL' & 330' FWL, Unit M
TOWNSHIP: 19S
RANGE: 36E
GPS: 32.62511 -103.33198

UNIT LTR: M SEC: 26
COUNTY: Lea
STATE: NM

GL: 3660'
KB to GL: 13'
DF to GL:

CURRENT STATUS: PS
API NO: 30-025-33598
CHEVNO: B19672
Well Bore #: 100730

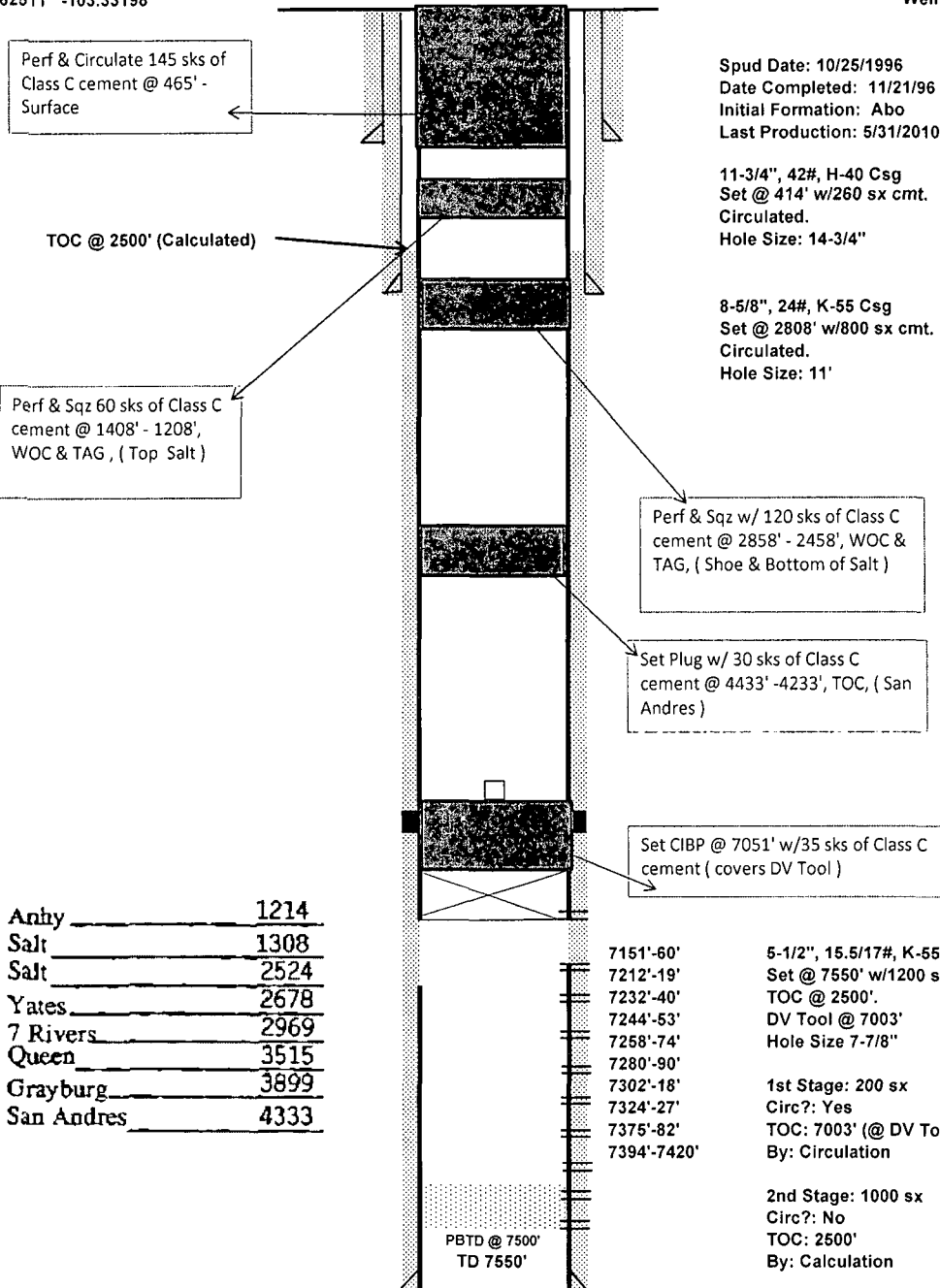

Spud Date: 10/25/1996
Date Completed: 11/21/96
Initial Formation: Abo
Last Production: 5/31/2010

11-3/4", 42#, H-40 Csg
Set @ 414' w/260 sx cmt.
Circulated.
Hole Size: 14-3/4"

8-5/8", 24#, K-55 Csg
Set @ 2808' w/800 sx cmt.
Circulated.
Hole Size: 11'

Perf & Sqz w/ 120 sks of Class C cement @ 2858' - 2458', WOC & TAG, (Shoe & Bottom of Salt)

Set Plug w/ 30 sks of Class C cement @ 4433' -4233', TOC, (San Andres)

Set CIBP @ 7051' w/35 sks of Class C cement (covers DV Tool)

7151'-60'
7212'-19'
7232'-40'
7244'-53'
7258'-74'
7280'-90'
7302'-18'
7324'-27'
7375'-82'
7394'-7420'

5-1/2", 15.5/17#, K-55 Csg
Set @ 7550' w/1200 sx cmt (ttl)
TOC @ 2500'.
DV Tool @ 7003'
Hole Size 7-7/8"

1st Stage: 200 sx
Circ?: Yes
TOC: 7003' (@ DV Tool)
By: Circulation

2nd Stage: 1000 sx
Circ?: No
TOC: 2500'
By: Calculation

| | |
|---------------|------|
| T. Anhy | 1214 |
| T. Salt | 1308 |
| B. Salt | 2524 |
| T. Yates | 2678 |
| T. 7 Rivers | 2969 |
| T. Queen | 3515 |
| T. Grayburg | 3899 |
| T. San Andres | 4333 |