

UNITED STATES
DEPARTMENT OF THE INTERIOR
BUREAU OF LAND MANAGEMENT

OCD Hobbs
HOBBS OCD

NOV 04 2013

FORM APPROVED
OMB No. 1004-0137
Expires: October 31, 2014

SUNDRY NOTICES AND REPORTS ON WELLS
Do not use this form for proposals to drill or to re-enter an abandoned well. Use Form 3160-3 (APD) for such proposals.

5. Lease Serial No.
NM-031224

6. If Indian, Allottee or Tribe Name

SUBMIT IN TRIPLICATE – Other instructions on page 2.

1. Type of Well

☒ Oil Well ☐ Gas Well ☐ Other

2. Name of Operator
CIMAREX ENERGY COMPANY

3a. Address
15 EAST 5TH STREET, SUITE 1000
TULSA, OKLAHOMA 74103-4346

3b. Phone No. (include area code)
918-633-9702 (TERRI STATHEM)

7. If Unit of CA/Agreement, Name and/or No.

8. Well Name and No.
TRISTE DRAW 30 FEDERAL #1

9. API Well No.
30-025-41174

10. Field and Pool or Exploratory Area
TRIPLEX; BONE SPRING, WEST

4. Location of Well (Footage, Sec., T. R. M., or Survey Description)
SHL: 330 FSL & 660 FWL, SECTION 30, T. 23 S., R. 33 E.
BHL: 330 FNL & 660 FWL SECTION 30, T. 23 S., R. 33 E.

11. County or Parish, State
LEA, NM

12. CHECK THE APPROPRIATE BOX(ES) TO INDICATE NATURE OF NOTICE, REPORT OR OTHER DATA

TYPE OF SUBMISSION	TYPE OF ACTION			
<input checked="" type="checkbox"/> Notice of Intent	<input type="checkbox"/> Acidize	<input type="checkbox"/> Deepen	<input type="checkbox"/> Production (Start/Resume)	<input type="checkbox"/> Water Shut-Off
<input type="checkbox"/> Subsequent Report	<input type="checkbox"/> Alter Casing	<input type="checkbox"/> Fracture Treat	<input type="checkbox"/> Reclamation	<input type="checkbox"/> Well Integrity
<input type="checkbox"/> Final Abandonment Notice	<input type="checkbox"/> Casing Repair	<input type="checkbox"/> New Construction	<input type="checkbox"/> Recomplete	<input checked="" type="checkbox"/> Other <u>GAS PIPELINES</u>
	<input type="checkbox"/> Change Plans	<input type="checkbox"/> Plug and Abandon	<input type="checkbox"/> Temporarily Abandon	
	<input type="checkbox"/> Convert to Injection	<input type="checkbox"/> Plug Back	<input type="checkbox"/> Water Disposal	

13. Describe Proposed or Completed Operation: Clearly state all pertinent details, including estimated starting date of any proposed work and approximate duration thereof. If the proposal is to deepen directionally or recompleate horizontally, give subsurface locations and measured and true vertical depths of all pertinent markers and zones. Attach the Bond under which the work will be performed or provide the Bond No. on file with BLM/BIA. Required subsequent reports must be filed within 30 days following completion of the involved operations. If the operation results in a multiple completion or recompleation in a new interval, a Form 3160-4 must be filed once testing has been completed. Final Abandonment Notices must be filed only after all requirements, including reclamation, have been completed and the operator has determined that the site is ready for final inspection.)

CIMAREX ENERGY COMPANY IS REQUESTING TO CONSTRUCT 1170.9 FT. OF TWO, BURIED 4" FLEX PIPE GAS PIPELINES (900 PSI). THE ONE LINE WILL TAKE THE GAS FROM THE TRISTE DRAW 30 FEDERAL #1H BATTERY (SW/4SW/4 SEC. 30, T. 23 S., R. 33 E.), WEST, FOLLOWING THE ACCESS ROAD, TO THE SALES LINE (DCP) AND METER AT THE TRISTE DRAW 25 FEDERAL #1 (SE/4SE/4 SEC. 25, T. 23 S., R. 32 E.). THE SECOND LINE WILL BE A BURIED, BUY BACK GAS PIPELINE OF 4" FLEX PIPE, (900 PSI) TO RUN 1170.9 FT. FROM THE SAME DCP LINE AT THE TRISTE DRAW 25 FED #1, EAST, FOLLOWING THE ACCESS ROAD AND ADJACENT TO THE SALES LINE, TO THE TRISTE DRAW 30 FEDERAL #1 BATTERY, TO BE USED, AS NEEDED, FOR POWER TO OPERATE THE TRISTE DRAW 30 FEDERAL LEASE WELLS (#1, #2, #3).

A ROW HAS BEEN FILED FOR THE BLM SURFACE PORTION OF THIS LINE SYSTEM IN SECTION 25, WHICH IS A DIFFERENT LEASE, AND THIS SUNDRY APPLICATION IS FOR THE PRIVATE SURFACE PORTION. THE LEASE IN SECTION 25 IS LC-063228 AND NM-031224 IN SECTION 30.

THE PROPOSED PROJECT IS ALL WITHIN THE ARCHAEOLOGICAL CLEARED AREA FOR THE ACCESS ROAD SYSTEM. CONSTRUCTION WILL BEGIN UPON APPROVAL AND WILL TAKE ABOUT 15 DAYS TO COMPLETE.

THE LAND OWNER IN THE SW/4 OF SECTION 30 IS BRININSTOOL XL RANCH (CHRIS BRININSTOOL) WHOM CIMAREX ENERGY COMPANY HAS AN AGREEMENT IN PLACE FOR THE TRISTE DRAW FEDERAL WELLS, ROADS, AND UTILITY LINES.

THE TOTAL LENGTH OF THE 2 PIPELINES WILL BE 2,341.8 FT. (0.44 MI.) OR 1.61 ACRES OF DISTURBANCE.

14. I hereby certify that the foregoing is true and correct. Name (Printed/Typed)

BARRY W. HUNT

Title PERMIT AGENT FOR CIMAREX ENERGY COMPANY

Signature

Barry W. Hunt

Date

9/30/13

THIS SPACE FOR FEDERAL OR STATE OFFICE USE

Approved by

/s/ STEPHEN J. CAFFEY

Title

K

Date OCT 30 2013

Office

CARLSBAD FIELD OFFICE

Conditions of approval, if any, are attached. Approval of this notice does not warrant or certify that the applicant holds legal or equitable title to those rights in the subject lease which would entitle the applicant to conduct operations thereon.

Title 18 U.S.C. Section 1001 and Title 43 U.S.C. Section 1212, make it a crime for any person knowingly and willfully to make to any department or agency of the United States any false, fictitious or fraudulent statements or representations as to any matter within its jurisdiction.

(Instructions on page 2)

NOV 05 2013

SECTION 30, TOWNSHIP 23 SOUTH, RANGE 33 EAST, N.M.P.M.,
LEA COUNTY, NEW MEXICO.

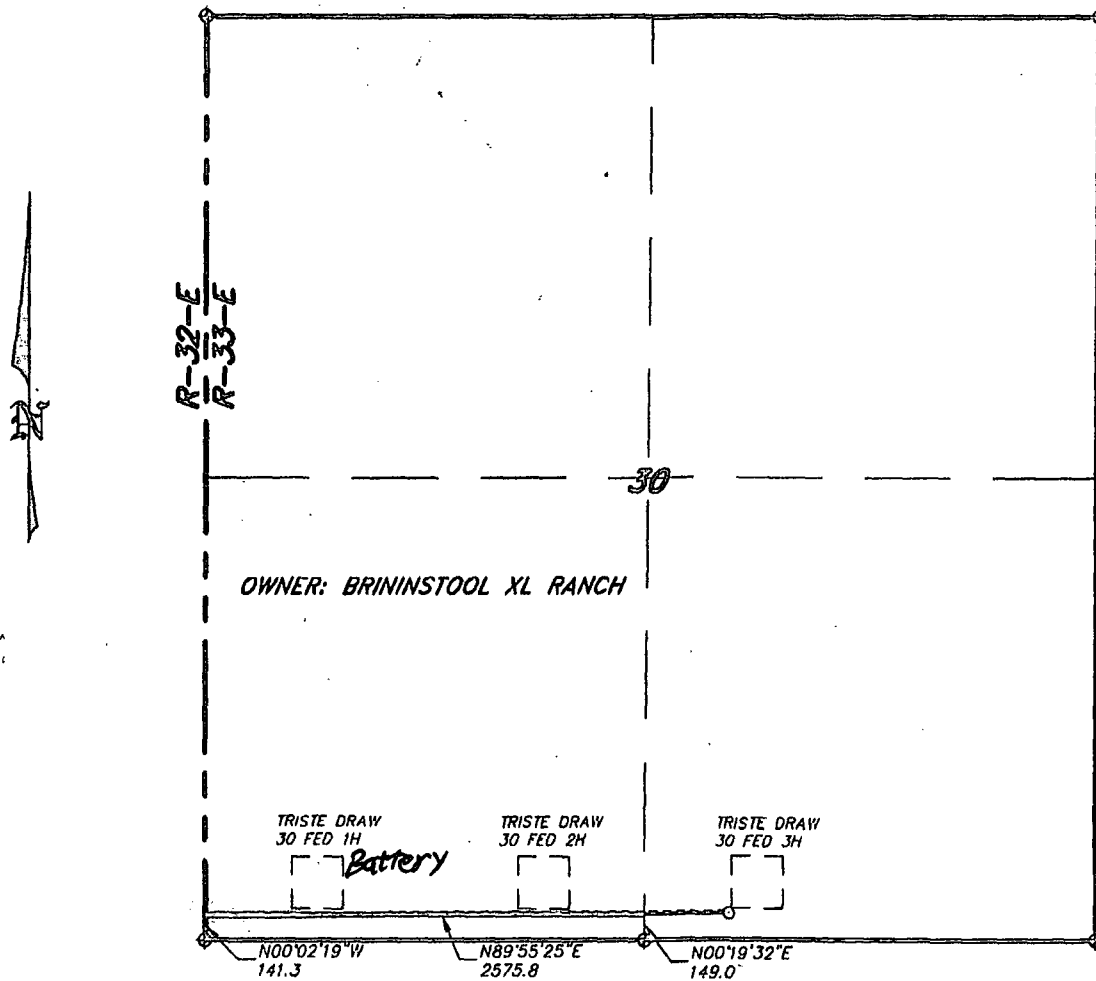

LEGAL DESCRIPTION

A STRIP OF LAND 30.0 FEET WIDE, LOCATED IN SECTION 30, TOWNSHIP 23 SOUTH, RANGE 33 EAST, N.M.P.M., LEA COUNTY, NEW MEXICO AND BEING 15.0 FEET LEFT AND RIGHT OF THE FOLLOWING DESCRIBED CENTERLINE SURVEY. BEGINNING AT A POINT WHICH LIES N.00°02'19"W., 141.3 FEET FROM THE SOUTHWEST CORNER OF SAID SECTION 30; THENCE N.89°55'25"E., 2575.8 FEET TO A POINT ON THE EAST PROPERTY LINE WHICH LIES N.00°19'32"E., 149.0 FEET FROM THE SOUTH QUARTER CORNER OF SAID SECTION 30. SAID STRIP OF LAND BEING 2575.8 FEET OR 156.11 RODS IN LENGTH.

I HEREBY CERTIFY THAT THIS PLAT WAS PREPARED FROM FIELD NOTES OF AN ACTUAL SURVEY AND MEETS OR EXCEEDS ALL REQUIREMENTS FOR LAND SURVEYS AS SPECIFIED BY THIS STATE.

GARY L. JONES

LEA COUNTY, N.M.

No. 7977
No. 5074

BASIN SURVEYS P.O. BOX 1786 - HOBBS, NEW MEXICO

W.O. Number: 27532

Drawn By: J. M. SMALL

Date: 10-15-2012

Disk: JMS 27532

Survey Date: 10-11-2012

Sheet 2 of 3 Sheets

1000 0 1000 2000 FEET

CIMAREX ENERGY COMPANY

REF: PROPOSED PIPELINE ROW FOR THE TRISTE 30 FEDERAL 3

A PIPELINE CROSSING FEE LAND IN
SECTION 30, TOWNSHIP 23 SOUTH, RANGE 33 EAST,
N.M.P.M., LEA COUNTY, NEW MEXICO.

SECTION 25, TOWNSHIP 23 SOUTH, RANGE 32 EAST, N.M.P.M.,
LEA COUNTY, NEW MEXICO.

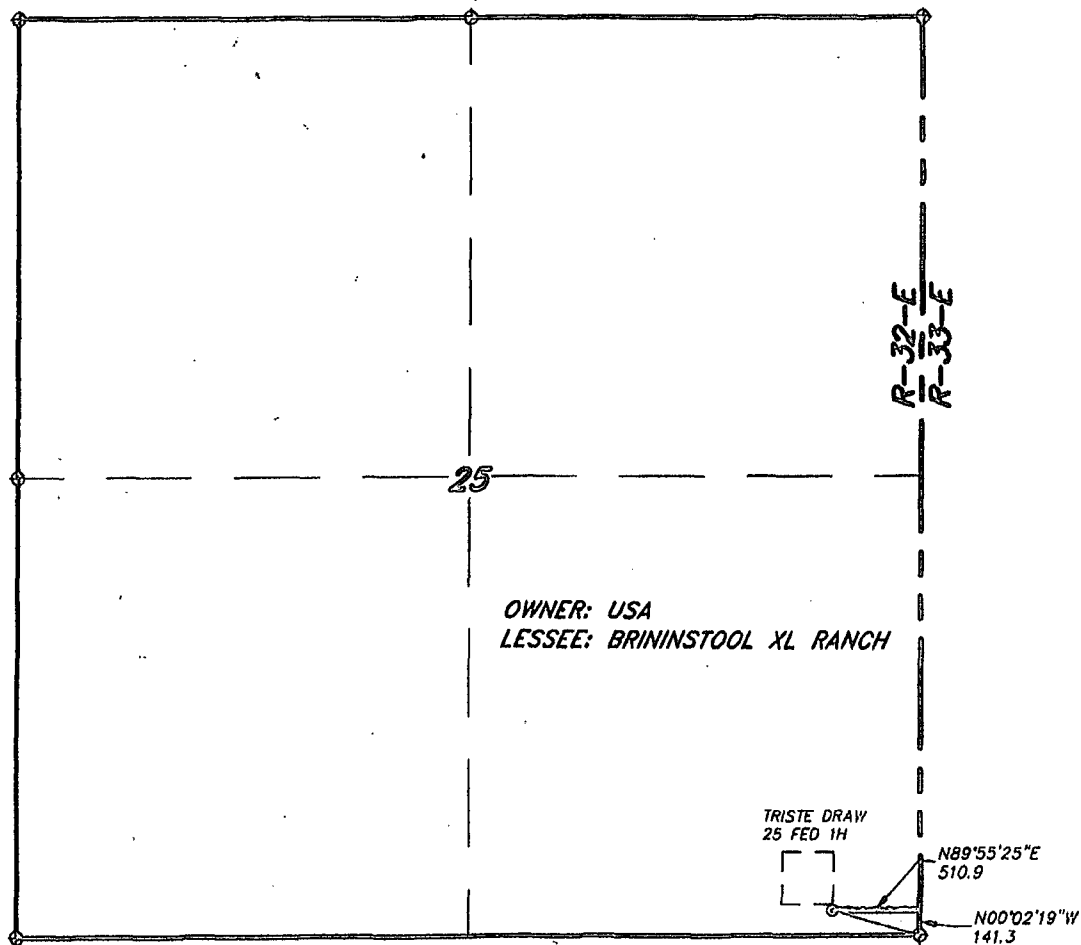

LEGAL DESCRIPTION

A STRIP OF LAND 30.0 FEET WIDE, LOCATED IN SECTION 25, TOWNSHIP 23 SOUTH, RANGE 32 EAST, N.M.P.M., LEA COUNTY, NEW MEXICO AND BEING 15.0 FEET LEFT AND RIGHT OF THE ABOVE PLATTED CENTERLINE SURVEY.

SECTION 25 = 510.9 FEET = 30.96 RODS = 0.10 MILES = 0.35 ACRES

I HEREBY CERTIFY THAT THIS PLAT WAS PREPARED FROM FIELD NOTES OF AN ACTUAL SURVEY AND MEETS OR EXCEEDS ALL REQUIREMENTS FOR LAND SURVEYS AS SPECIFIED BY THIS STATE.

GARY L. JONES

No. 7977
No. 5074

BASIN SURVEYS P.O. BOX 1786-HOBBS, NEW MEXICO

W.O. Number: 27532

Drawn By: J. M. SMALL

Date: 10-15-2012

Disk: JMS 27532

1000 0 1000 2000 FEET

CIMAREX ENERGY COMPANY

REF: PROPOSED PIPELINE ROW FOR THE TRISTE 30 FEDERAL 3

A PIPELINE CROSSING USA LAND IN
SECTION 25, TOWNSHIP 23 SOUTH, RANGE 32 EAST,
N.M.P.M., LEA COUNTY, NEW MEXICO.

Survey Date: 10-11-2012

Sheet 1 of 3 Sheets

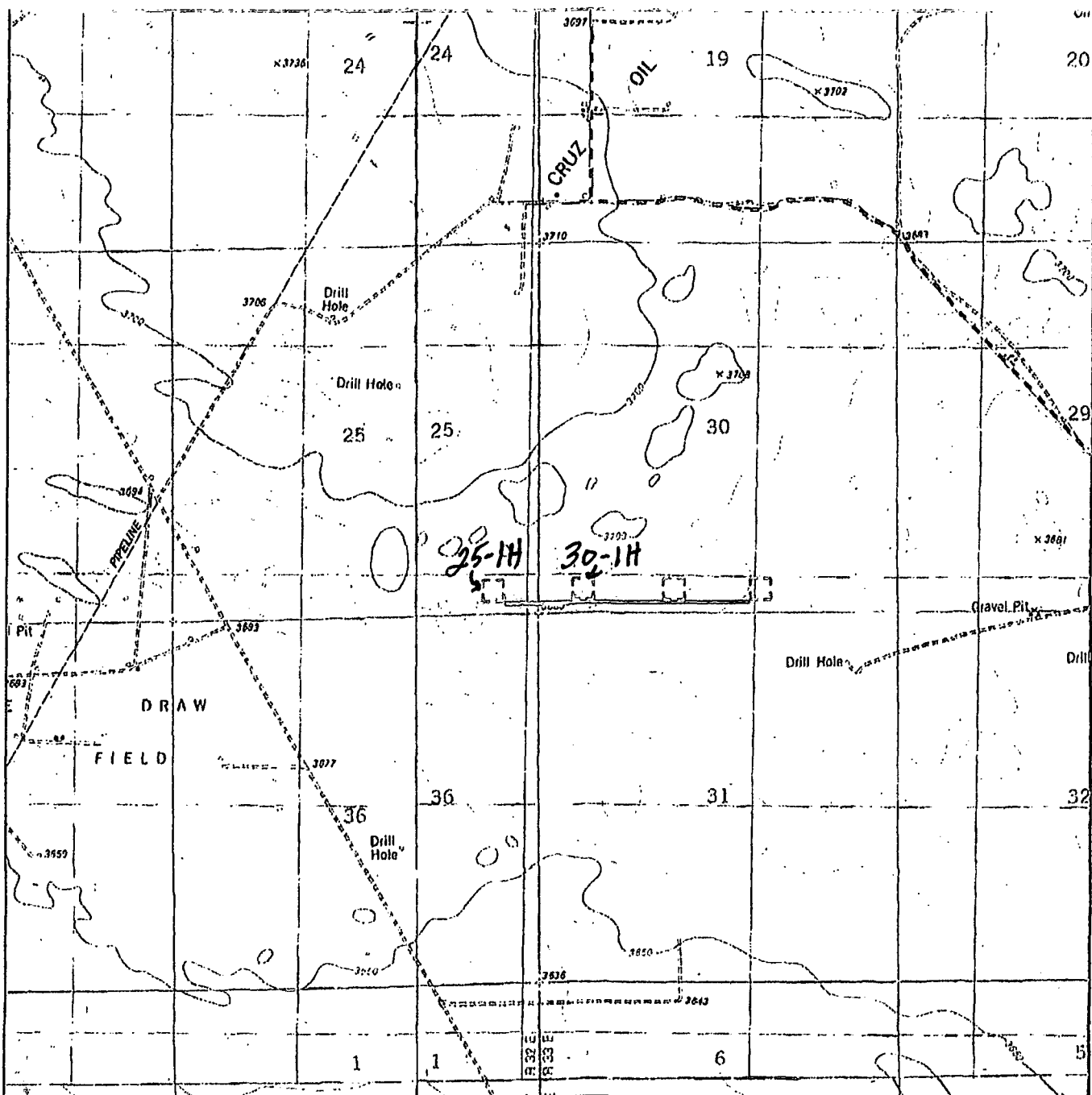

PROPOSED PIPELINE ROW FOR THE TRISTE 30 FEDERAL OIL
 Section 30, Township 23 South, Range 33 East,
 N.M.P.M., Lea County, New Mexico.

Basin
SURVEYS

focused on excellence
 in the oilfield

P.O. Box 1786
 1120 N. West County Rd.
 Hobbs, New Mexico 88241
 (575) 393-7316 - Office
 (575) 392-2206 - Fax
 basin-surveys.com

W.O. Number: 27297

Survey Date: 08-31-2012

Scale: 1" = 2000'

Date: 09-07-2012

CIMAREX
ENERGY
COMPANY