

Submit 2 Copies To Appropriate District
Office
District I
1625 N. French Dr., Hobbs, NM 87240
District II
1301 W. Grand Ave., Artesia, NM 88210
District III
1000 Rio Brazos Rd., Aztec, NM 87410
District IV
1220 S. St. Francis Dr., Santa Fe, NM
87505

State of New Mexico
Energy, Minerals and Natural Resources

Form C-103
June 19, 2008

OIL CONSERVATION DIVISION
1220 South St. Francis Dr.
Santa Fe, NM 87505

WELL API NO. 30-025-09731
5. Indicate Type of Lease STATE <input checked="" type="checkbox"/> FEE <input type="checkbox"/>
6. State Oil & Gas Lease No.
7. Lease Name or Unit Agreement Name: Stuart Langlie Mattix Unit
8. Well Number 117
9. OGRID Number 162928
10. Pool name or Wildcat Langlie Mattix 7 RVRS Queen
11. Elevation (Show whether DR, RKB, RT, GR, etc.)

SUNDRY NOTICES AND REPORTS ON WELLS
(DO NOT USE THIS FORM FOR PROPOSALS TO DRILL OR TO DEEPEN OR PLUG BACK TO A DIFFERENT RESERVOIR. USE "APPLICATION FOR PERMIT" (FORM C-101) FOR SUCH PROPOSALS.)
HOBBS OCD

1. Type of Well: Oil Well <input type="checkbox"/> Gas Well <input type="checkbox"/> Other WTW
2. Name of Operator Energen Resources Corporation
3. Address of Operator 3300 N. "A" St., Bldg 4, Ste. 100, Midland, TX 79705
4. Well Location Unit Letter G : 1980 feet from the North line and 1980 feet from the East line Section 10 Township 25S Range 37E NMPM County Lea
11. Elevation (Show whether DR, RKB, RT, GR, etc.)

12. Check Appropriate Box to Indicate Nature of Notice, Report, or Other Data

NOTICE OF INTENTION TO:

PERFORM REMEDIAL WORK ☐ PLUG AND ABANDON ☐
TEMPORARILY ABANDON ☐ CHANGE PLANS ☐
PULL OR ALTER CASING ☐ MULTIPLE COMPL ☐
DOWNHOLE COMMINGLE ☐

OTHER: ☐

SUBSEQUENT REPORT OF:

REMEDIAL WORK ☐ ALTERING CASING ☐
COMMENCE DRILLING OPNS. ☐ P AND A ☐
CASING/CEMENT JOB ☐

OTHER: **Pressure test** ☒

13. Describe proposed or completed operations. (Clearly state all pertinent details, and give pertinent dates, including estimated date of starting any proposed work). SEE RULE 1103. For Multiple Completions: Attach wellbore diagram of proposed completion or recompletion.

4/25/14 - Ran Pressure Test. See attached chart.

Spud Date:

Rig Release Date:

I hereby certify that the information above is true and complete to the best of my knowledge and belief.

SIGNATURE Brenda Rathjen TITLE Regulatory Analyst DATE 04/30/2014

Type or print name Brenda F Rathjen E-mail address: brenda.rathjen@energen.com PHONE 432-688-3323

For State Use Only

APPROVED BY Bill Laramie TITLE Staff Manager DATE 5/23/2014

Conditions of Approval (if any):

MAY 27 2014

HOBBS OCD

5 MAY 02 2014

RECEIVED

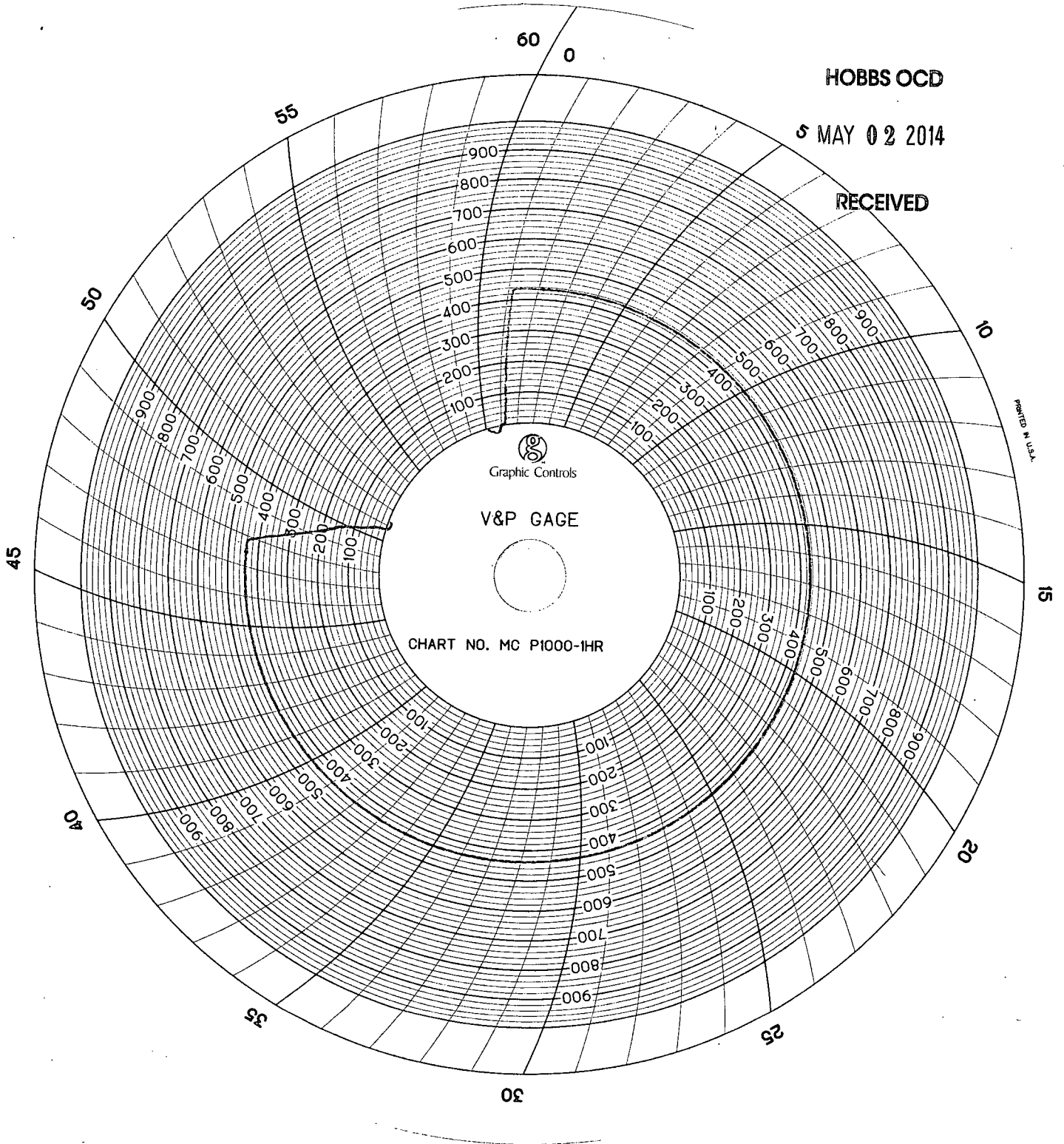

ENERGEN Resources
SLMU # 117 injector
API # 30-025-09731
1980' FWL / 1980' FEL / ULG / S-10 / T255
R-32E Lea County, N.M. 4/25/2014
340# to 340# in 47 minutes 45# T.P.

M & S Services
Calibrated 1-8-14
60 min / 1000#
Don't