

District I
1625 N. French Dr., Hobbs, NM 88240
Phone: (575) 393-6161 Fax: (575) 393-0720
District II
811 S. First St., Artesia, NM 88210
Phone: (575) 748-1283 Fax: (575) 748-9720
District III
1000 Rio Brazos Road, Aztec, NM 87410
Phone: (505) 334-6178 Fax: (505) 334-6170
District IV
1220 S. St. Francis Dr., Santa Fe, NM 87505
Phone: (505) 476-3460 Fax: (505) 476-3462

HOBBS OCD

JUN 04 2014

RECEIVED

State of New Mexico
Energy, Minerals & Natural Resources Department
OIL CONSERVATION DIVISION
1220 South St. Francis Dr.
Santa Fe, NM 87505

Form C-102
Revised August 1, 2011
Submit one copy to appropriate
District Office

☐ AMENDED REPORT

WELL LOCATION AND ACREAGE DEDICATION PLAT

API Number 30-025-41885	Pool Code 51687	Pool Name Red Tank Bone Springs, East
Property Code	Property Name RED TANK "31" STATE	Well Number 5H
OGRID No. 16696	Operator Name OXY USA INC.	Elevation 3716.5'

Surface Location

UL or lot no.	Section	Township	Range	Lot Idn	Feet from the	North/South line	Feet from the	East/West line	County
A	31	22 SOUTH	33 EAST, N.M.P.M.		660'	NORTH	150'	EAST	LEA

Bottom Hole Location If Different From Surface

UL or lot no.	Section	Township	Range	Lot Idn	Feet from the	North/South line	Feet from the	East/West line	County
1	31	22 SOUTH	33 EAST, N.M.P.M.		660'	NORTH	180'	WEST	LEA
Dedicated Acres 160		Joint or Infill N	Consolidation Code	Order No.					

No allowable will be assigned to this completion until all interests have been consolidated or a non-standard unit has been approved by the division.

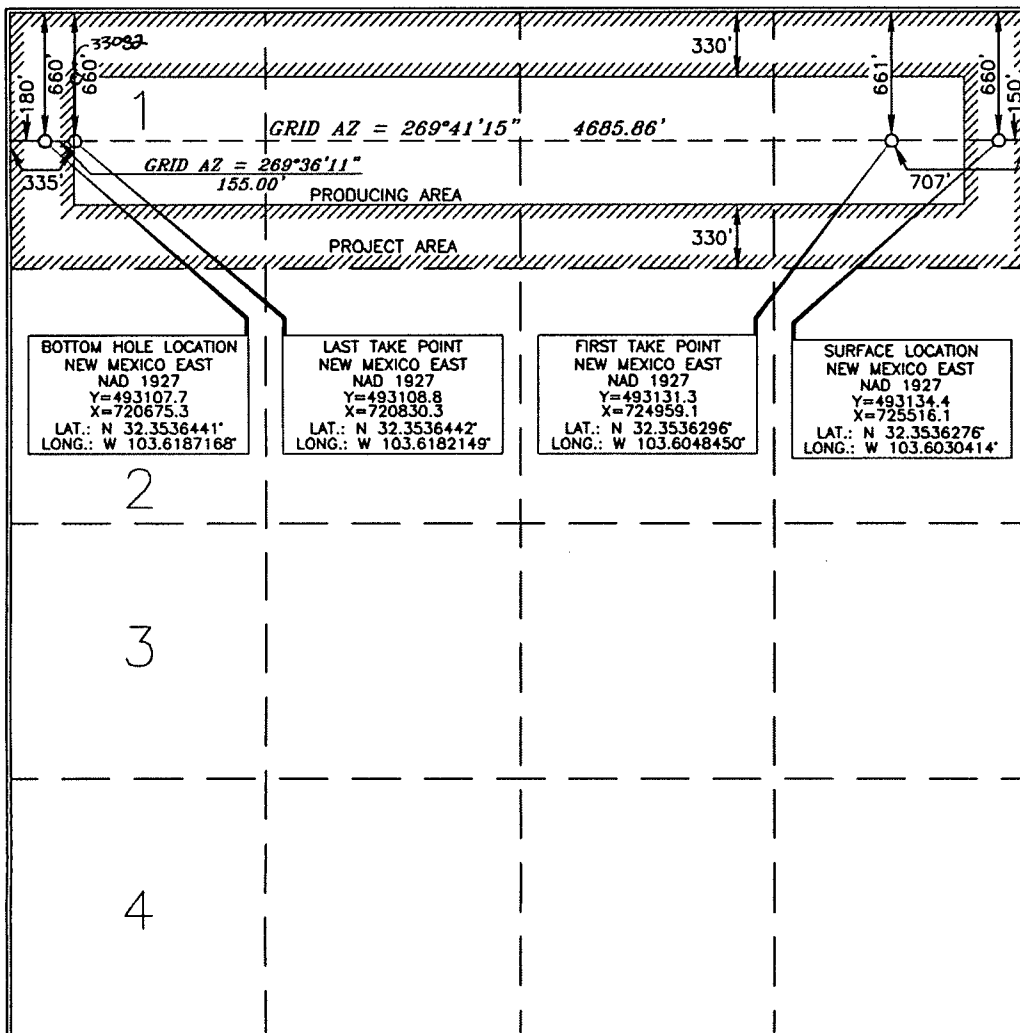

OPERATOR CERTIFICATION

I hereby certify that the information contained herein is true and complete to the best of my knowledge and belief, and that this organization either owns a working interest or unleased mineral interest in the land including the proposed bottom hole location or has a right to drill this well at this location pursuant to a contract with an owner of such a mineral or working interest, or to a voluntary pooling agreement or a compulsory pooling order heretofore entered by the division.

Signature: David Stewart Date: 6/2/14
Printed Name: David Stewart Sr. Reg. Ado.
E-mail Address: david_stewart@oxy.com

SURVEYOR CERTIFICATION

I hereby certify that the information shown on this plat was plotted from field notes of actual surveys made by me or under my supervision, and that the same is true and correct to the best of my belief.

Date of Survey: APRIL 30, 2014

Signature and Seal of Professional Surveyor: Terry J. Lase

Certificate Number: 15079

WO# 140430WL-a (Rev. A) (KA)

JUN 04 2014

SECTION 31, TOWNSHIP 22 SOUTH, RANGE 33 EAST, N.M.P.M.,
LEA COUNTY
NEW MEXICO

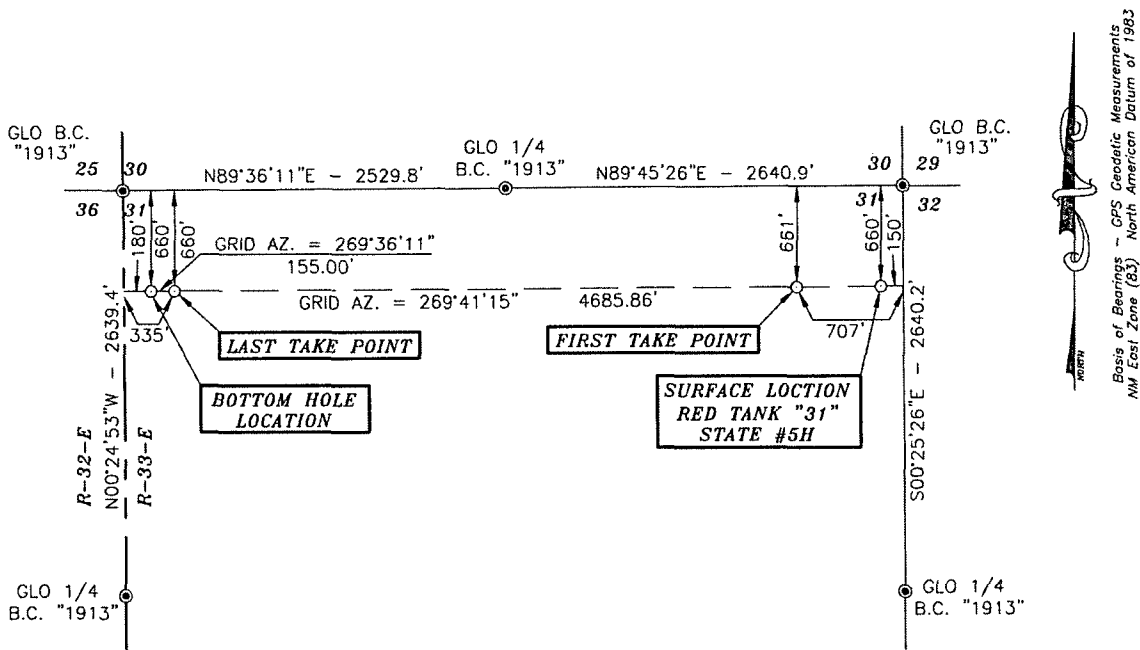

HOBBS OCD

JUN 04 2014

RECEIVED

DRIVING DIRECTIONS:
BEGINNING AT THE INTERSECTION OF HWY.
#128 AND COUNTY ROAD #798 (RED ROAD),
GO NORTH ON COUNTY ROAD #798 FOR 7.3
MILES, TURN RIGHT AND GO NORTHEAST ON
CALICHE ROAD FOR 2.7 MILES, CONTINUE
EAST/SOUTHEAST FOR 2.5 MILES, CONTINUE
NORTHEAST FOR 2.0 MILES, TURN RIGHT AND
GO SOUTH FOR 1.3 MILES, TURN LEFT AND
GO EAST FOR 0.7 MILES, TURN LEFT AND GO
NORTHEAST/EAST FOR 0.8 MILES, TURN RIGHT
AND GO SOUTH FOR 0.8 MILES, TURN LEFT
AND GO EAST FOR 143.4 FEET, TURN RIGHT
AND GO SOUTH FOR 0.4 MILES, TURN LEFT
ON PROPOSED ROAD AND GO EAST FOR
4669.1 FEET TO LOCATION.



SURVEYORS CERTIFICATE

I, TERRY J. ASEL, NEW MEXICO PROFESSIONAL SURVEYOR
NO. 15079, DO HEREBY CERTIFY THAT I CONDUCTED AND AM
RESPONSIBLE FOR THIS SURVEY, THAT THIS SURVEY IS
TRUE AND CORRECT TO THE BEST OF MY KNOWLEDGE AND
BELIEF, AND MEETS THE "MINIMUM STANDARDS FOR
SURVEYING IN NEW MEXICO" AS ADOPTED BY THE NEW
MEXICO STATE BOARD OF REGISTRATION FOR
PROFESSIONAL ENGINEERS AND SURVEYORS.

Terry J. Asel 6/2/2014
Terry J. Asel N.M. R.P.L.S. No. 15079

Asel Surveying

P.O. BOX 393 - 310 W. TAYLOR
HOBBS, NEW MEXICO - 575-393-9146

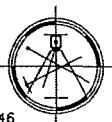

LEGEND

⊙ - DENOTES FOUND MONUMENT AS NOTED

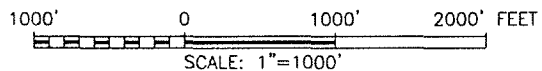

OXY USA INC.

RED TANK "31" STATE #5H LOCATED AT
660' FNL & 150' FEL IN SECTION 31,
TOWNSHIP 22 SOUTH, RANGE 33 EAST,
N.M.P.M., LEA COUNTY, NEW MEXICO

Survey Date: 04/30/14	Sheet 1 of 1 Sheets
W.O. Number: 140430WL-a (Rev. A)	Drawn By: KA Rev: A
Date: 05/30/14	140430WL-a Scale: 1"=1000'

CALICHE ROAD

RED TANK "31"
STATE #5H
ELEV. 3716.5'
(NAD 27)
LAT.=32.3536276°N
LONG.=103.6030414°W

PROPOSED
WELL PAD

SECTION LINE



I, TERRY J. ASEI, NEW MEXICO PROFESSIONAL SURVEYOR NO. 15079, DO HEREBY CERTIFY THAT I CONDUCTED AND AM RESPONSIBLE FOR THIS SURVEY, THAT THIS SURVEY IS TRUE AND CORRECT TO THE BEST OF MY KNOWLEDGE AND BELIEF, AND MEETS THE "MINIMUM STANDARDS FOR SURVEYING IN NEW MEXICO" AS ADOPTED BY THE NEW MEXICO STATE BOARD OF REGISTRATION FOR PROFESSIONAL ENGINEERS AND SURVEYORS.

Terry J. Asel N.M. R.P.L.S. No. 15079

P.O. BOX 393 - 310 W. TAYLOR
HOBBS, NEW MEXICO - 575-393-9146

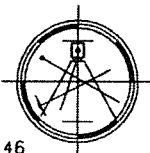

- - - - DENOTES PROPOSED WELL PAD
 - - - - DENOTES PROPOSED ROAD

SCALE: 1"=200'

RED TANK "31" STATE #5H WELL PAD LOCATED
AT 660' FNL & 150' FEL IN SECTION 31,
TOWNSHIP 22 SOUTH, RANGE 33 EAST,
N.M.P.M., LEA COUNTY, NEW MEXICO

Scale: 1" = 200'

LOCATION VERIFICATION MAP

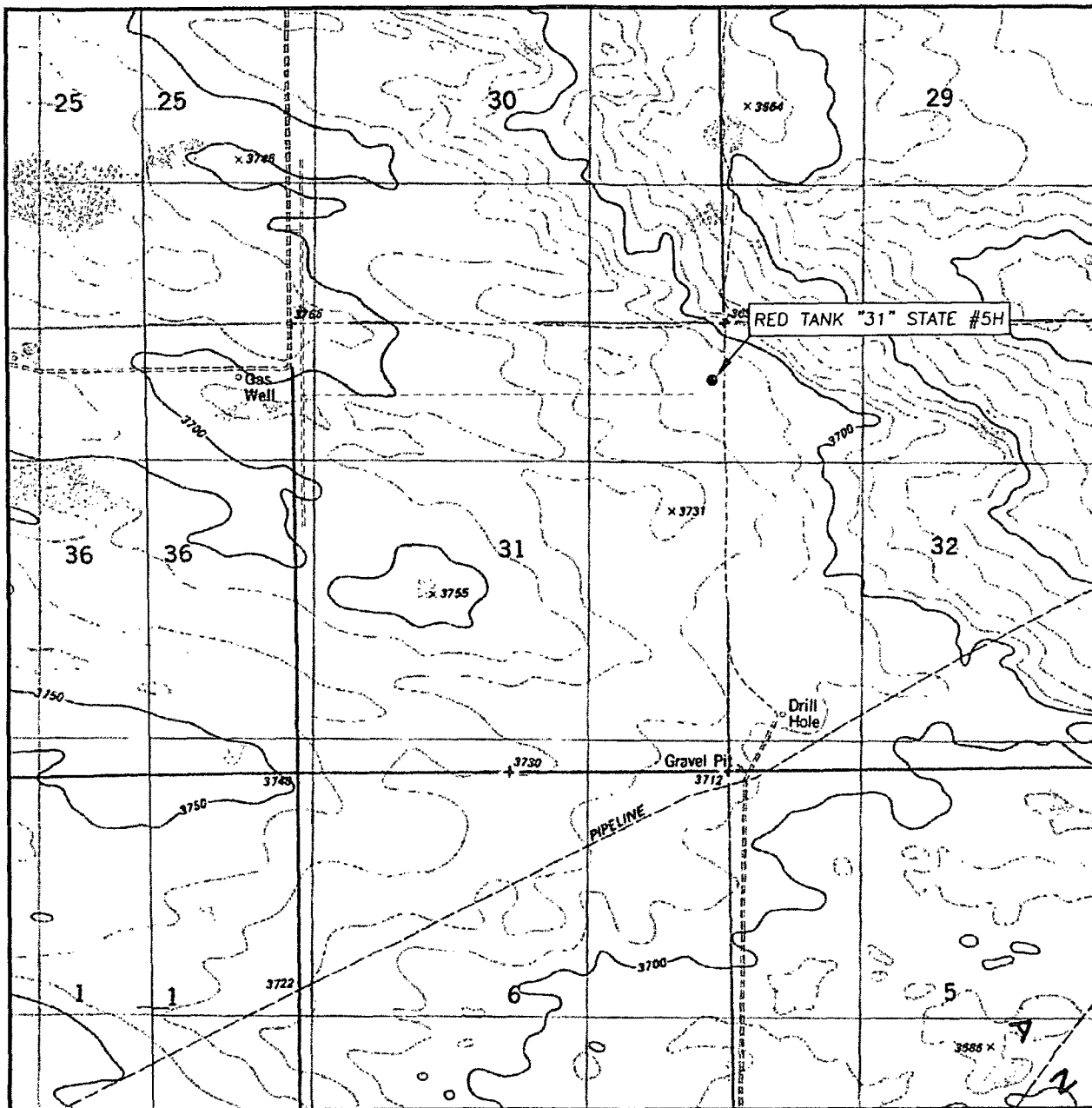

SCALE: 1" = 2000'

CONTOUR INTERVAL: 10'

SEC. 31 TWP. 22-S RGE. 33-E

SURVEY N.M.P.M.

COUNTY LEA

DESCRIPTION 660' FNL & 150' FEL

ELEVATION 3716.5'

OPERATOR OXY USA INC.

LEASE RED TANK "31" STATE #5H

U.S.G.S. TOPOGRAPHIC MAP
TIP TOP WELLS, N.M.

Asel Surveying

P.O. BOX 393 - 310 W. TAYLOR
HOBBS, NEW MEXICO - 575-393-9146

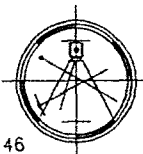

VICINITY MAP

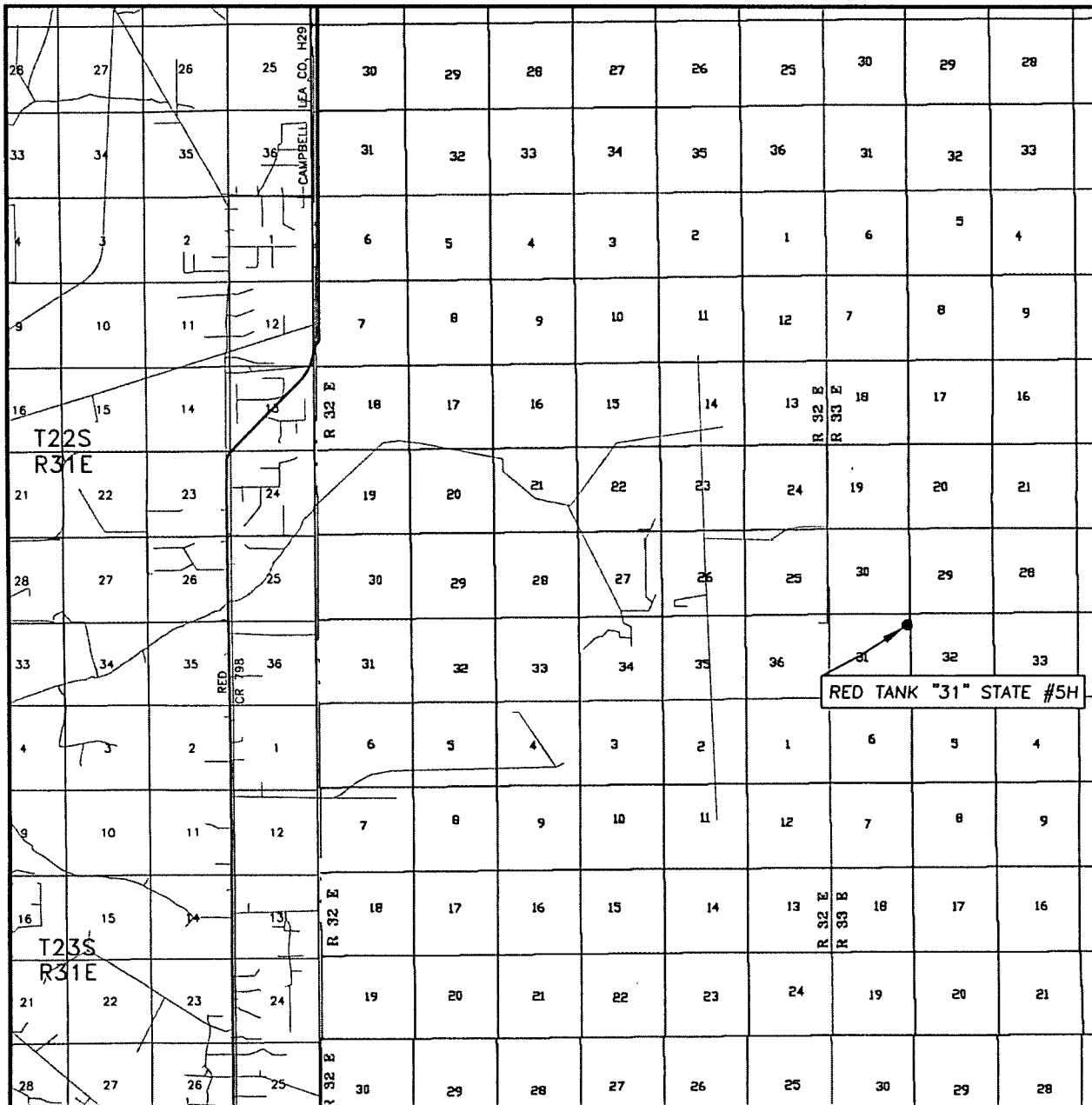

SEC. 31 TWP. 22-S RGE. 33-E
 SURVEY _____ N.M.P.M.
 COUNTY _____ LEA
 DESCRIPTION 660' FNL & 150' FEL
 ELEVATION _____ 3716.5'
 OPERATOR _____ OXY USA INC.
 LEASE RED TANK "31" STATE #5H

SCALE: 1" = 2 MILES

Asel Surveying

P.O. BOX 393 - 310 W. TAYLOR
 HOBBS, NEW MEXICO - 575-393-9146

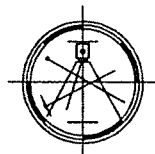

DIRECTIONS BEGINNING AT THE INTERSECTION OF HWY. #128 AND COUNTY ROAD #798 (RED ROAD), GO NORTH ON COUNTY ROAD #798 FOR 7.3 MILES, TURN RIGHT AND GO NORTHEAST ON CALICHE ROAD FOR 2.7 MILES, CONTINUE EAST/SOUTHEAST FOR 2.5 MILES, CONTINUE NORTHEAST FOR 2.0 MILES, TURN RIGHT AND GO SOUTH FOR 1.3 MILES, TURN LEFT AND GO EAST FOR 0.7 MILES, TURN LEFT AND GO NORTHEAST/EAST FOR 0.8 MILES, TURN RIGHT AND GO SOUTH FOR 0.8 MILES, TURN LEFT AND GO EAST FOR 143.4 FEET, TURN RIGHT AND GO SOUTH FOR 0.4 MILES, TURN LEFT ON PROPOSED ROAD AND GO EAST FOR 4669.1 FEET TO LOCATION.