

District I - (575) 393-6161  
1625 N. French Dr., Hobbs, NM 88240  
District II - (575) 748-1283  
811 S. First St., Artesia, NM 88210  
District III - (505) 334-6178  
1000 Rio Brazos Rd., Aztec, NM 87410  
District IV - (505) 476-3460  
1220 S. St. Francis Dr., Santa Fe, NM 87505

State of New Mexico  
Energy, Minerals and Natural Resources

OIL CONSERVATION DIVISION  
1220 South St. Francis Dr.  
Santa Fe, NM 87505

<p><b>SUNDRY NOTICES AND REPORTS ON WELLS</b> (DO NOT USE THIS FORM FOR PROPOSALS TO DRILL OR TO DEEPEN OR PLUG BACK TO A DIFFERENT RESERVOIR. USE "APPLICATION FOR PERMIT" (FORM C-101) FOR SUCH PROPOSALS.)</p>		<p>WELL API NO. 30-005-01103</p>
<p>1. Type of Well: Oil Well <input checked="" type="checkbox"/> Gas Well <input type="checkbox"/> Other <input type="checkbox"/></p>		<p>5. Indicate Type of Lease STATE <input type="checkbox"/> FEE <input checked="" type="checkbox"/></p>
<p>2. Name of Operator LEGACY RESERVES OPERATING LP</p>		<p>6. State Oil &amp; Gas Lease No. 303737</p>
<p>3. Address of Operator PO BOX 10848, MIDLAND, TX 79702</p>		<p>7. Lease Name or Unit Agreement Name WEST CAP QUEEN SAND UNIT</p>
<p>4. Well Location Unit Letter <u>A</u> : <u>660</u> feet from the <u>NORTH</u> line and <u>660</u> feet from the <u>EAST</u> line Section <u>20</u> Township <u>14S</u> Range <u>31E</u> NMPM County <u>CHAVES</u></p>		<p>8. Well Number <u>13</u></p>
<p>11. Elevation (Show whether DR, RKB, RT, GR, etc.)</p>		<p>9. OGRID Number 240974</p>
<p>10. Pool name or Wildcat CAPROCK QUEEN</p>		

12. Check Appropriate Box to Indicate Nature of Notice, Report or Other Data

NOTICE OF INTENTION TO:		SUBSEQUENT REPORT OF:	
PERFORM REMEDIAL WORK <input type="checkbox"/>	PLUG AND ABANDON <input checked="" type="checkbox"/>	REMEDIAL WORK <input type="checkbox"/>	ALTERING CASING <input type="checkbox"/>
TEMPORARILY ABANDON <input type="checkbox"/>	CHANGE PLANS <input type="checkbox"/>	COMMENCE DRILLING OPNS. <input type="checkbox"/>	P AND A <input type="checkbox"/>
PULL OR ALTER CASING <input type="checkbox"/>	MULTIPLE COMPL <input type="checkbox"/>	CASING/CEMENT JOB <input type="checkbox"/>	
DOWNHOLE COMMINGLE <input type="checkbox"/>			
CLOSED-LOOP SYSTEM <input checked="" type="checkbox"/>			
OTHER: <input type="checkbox"/>		OTHER: <input type="checkbox"/>	

13. Describe proposed or completed operations. (Clearly state all pertinent details, and give pertinent dates, including estimated date of starting any proposed work). SEE RULE 19.15.7.14 NMAC. For Multiple Completions: Attach wellbore diagram of proposed completion or recompletion.

P&A Procedure:

1. RIH and spot 25 sx at 2800'. Wait 4 hours and tag at/above 2700'. Circulate mud to 1910'.
  2. RIH w/packer and set. Perforate (4) through tubing at 1910'. Squeeze 40 sx into perforations, WOC and tag at/above 1810'.
  3. Circulate hole full of mud and POOH w/packer.
  4. Perforate (4) at 1165' and 210'. RIH w/packer and squeeze 40 sx into perforations at 1165', WOC and tag at/above 1065'.
  5. POOH w/packer, RIH w/O-E tubing to 260' and circulate 4-1/2" and 4-1/2"-by-8-5/8" full w/minimum 60 sx. POOH w/tubing.
  6. Top off casing, RD, clean location. Remove wellheads and set P&A marker.
- All plugs Class C w/2% CaCl2. Minimum 9.5 ppg salt mud between all plugs.

Spud Date:

Rig Release Date:

I hereby certify that the information above is true and complete to the best of my knowledge and belief:

SIGNATURE Laura Pina TITLE REGULATORY TECH DATE 07/09/2014

Type or print name LAURA PINA E-mail address: lpina@legacylp.com PHONE: 432-689-5200

**For State Use Only**

APPROVED BY: Mary Brown TITLE Dist. Supervisor DATE 7/15/2014

Conditions of Approval (if any)

JUL 16 2014

# LEGACY RESERVES LP

FIELD: Caprock  
LEASE/UNIT: West Cap Queen Sand Unit  
COUNTY: Chaves

DATE: 30-Jun-14  
BY: MWM  
WELL: 13  
STATE: New Mexico

Location: 660' FNL & 660' FEL, Sec 20A, T14S, R31E  
SPUD: 3/56 COMP: 3/56  
CURRENT STATUS: Producer  
Original Well Name: Stella Zimmerman (NCT-B) #4

KB = 4149'  
GL =  
API = 30-005-01103

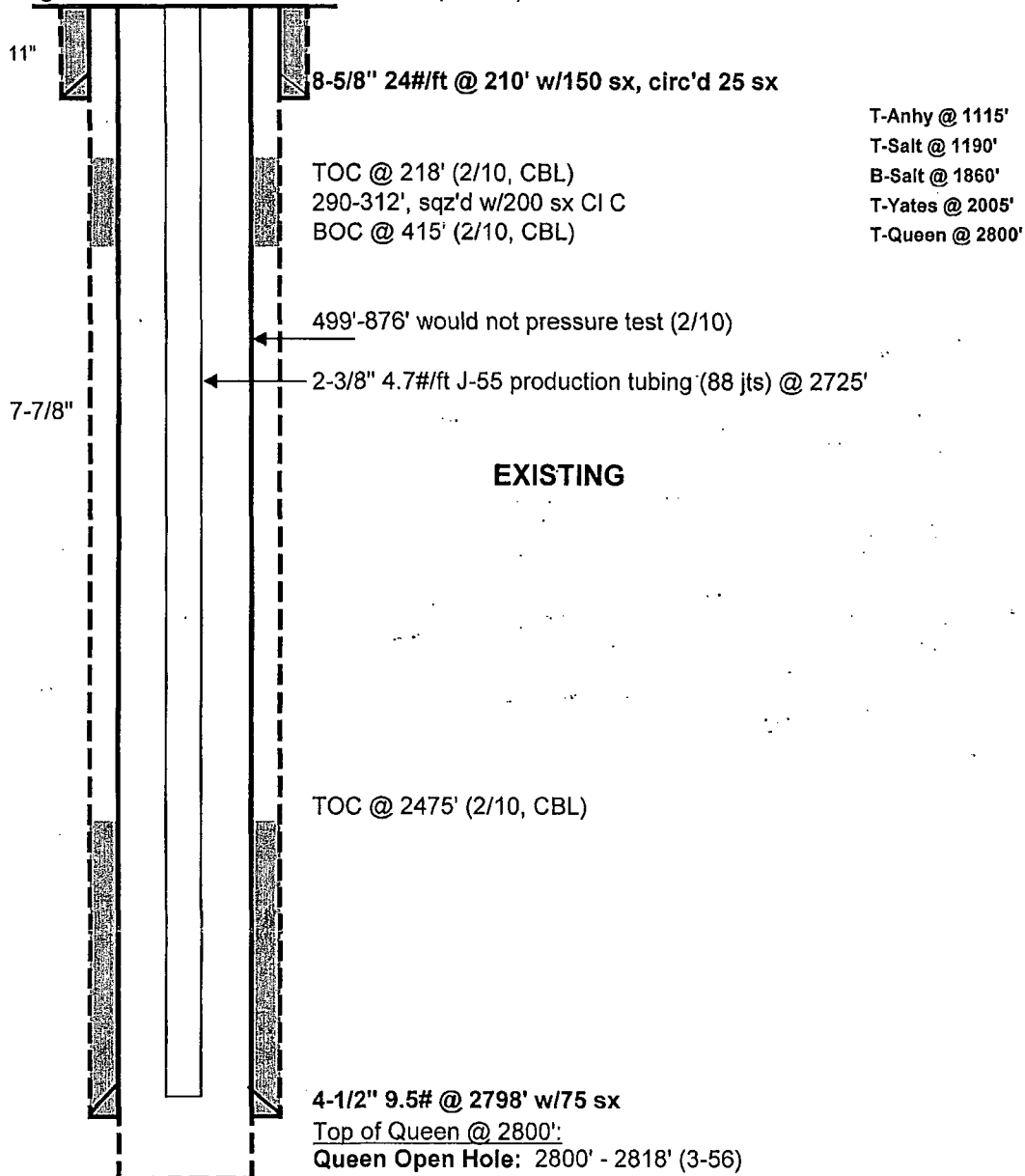

PBTD - 2818'  
TD - 2818'

# LEGACY RESERVES LP

FIELD: Caprock  
LEASE/UNIT: West Cap Queen Sand Unit  
COUNTY: Chaves

DATE: 30-Jun-14  
BY: MWM  
WELL: 13  
STATE: New Mexico

Location: 660' FNL & 660' FEL, Sec 20A, T14S, R31E  
SPUD: 3/56 COMP: 3/56  
CURRENT STATUS: Producer  
Original Well Name: Stella Zimmerman (NCT-B) #4

KB = 4149'  
GL =  
API = 30-005-01103

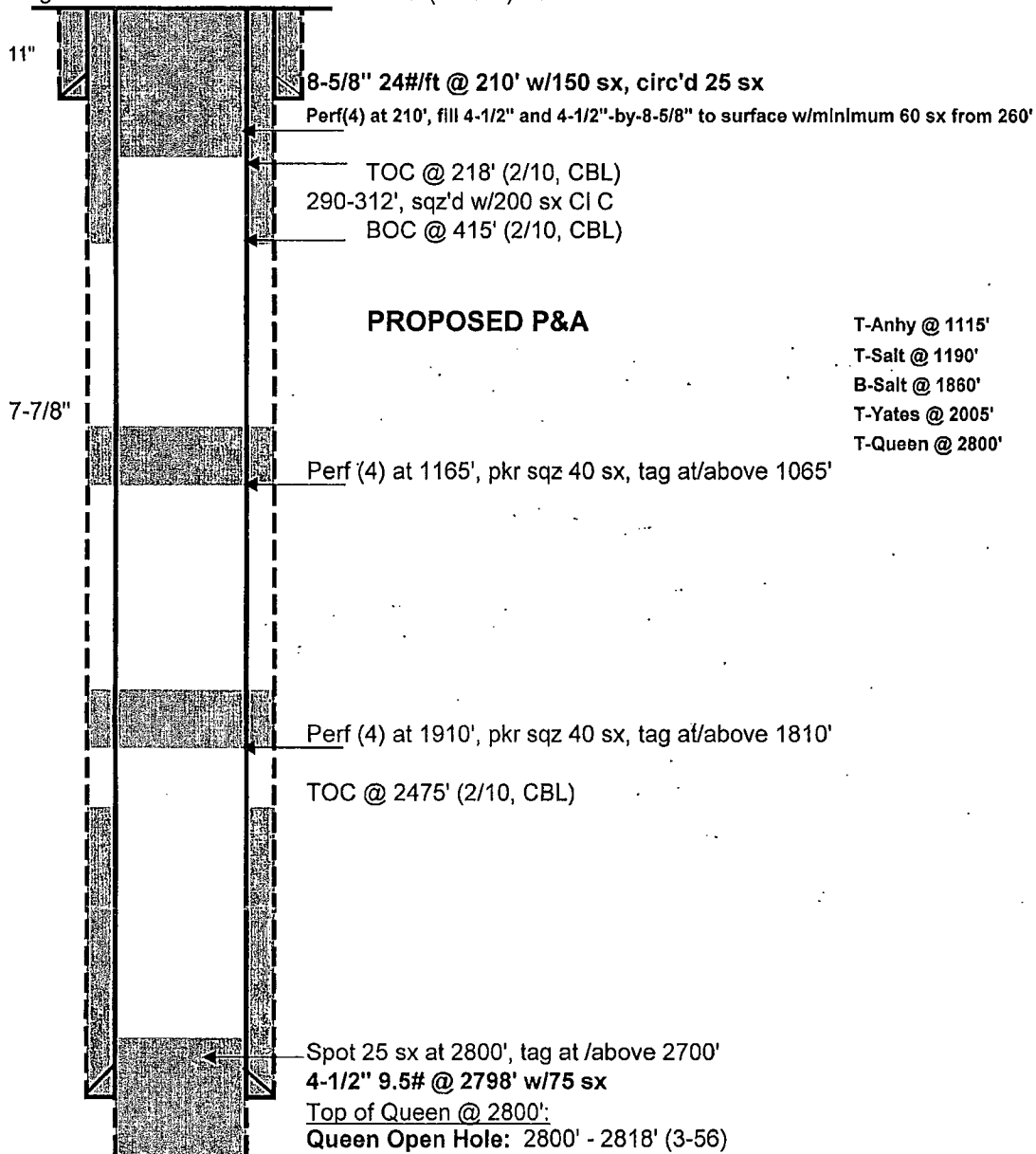

PBTD - 2818'  
TD - 2818'