

Submit 1 Copy To Appropriate District Office
District I - (575) 393-6161
1625 N. French Dr., Hobbs, NM 88240
District II - (575) 748-1283
811 S. First St., Artesia, NM 88210
District III - (505) 334-6178
1000 Rio Brazos Rd., Aztec, NM 87410
District IV - (505) 476-3460
1220 S. St. Francis Dr., Santa Fe, NM 87505

State of New Mexico
Energy, Minerals and Natural Resources

Form C-103
Revised July 18, 2013

OIL CONSERVATION DIVISION
1220 South St. Francis Dr.
Santa Fe, NM 87505

WELL API NO. 30-005-27950
5. Indicate Type of Lease STATE <input checked="" type="checkbox"/> FEE <input type="checkbox"/>
6. State Oil & Gas Lease No. 20165
7. Lease Name or Unit Agreement Name MESCALERO SPRINGS STATE COM
8. Well Number 2
9. OGRID Number 240974
10. Pool name or Wildcat WILDCAT MISSISSIPPIAN TV. (Cat)

SUNDRY NOTICES AND REPORTS ON WELLS
(DO NOT USE THIS FORM FOR PROPOSALS TO DRILL OR TO DEEPEN OR PLUG BACK TO A DIFFERENT RESERVOIR. USE "APPLICATION FOR PERMIT" (FORM C-101) FOR SUCH PROPOSALS.)

1. Type of Well: Oil Well ☐ Gas Well ☒ Other ☐

2. Name of Operator
LEGACY RESERVES OPERATING LP

3. Address of Operator
PO BOX 10848, MIDLAND, TX 79702

4. Well Location
Unit Letter O : 660 feet from the SOUTH line and 1980 feet from the EAST line
Section 23 Township 11S Range 31E NMPM County CHAVES

11. Elevation (Show whether DR, RKB, RT, GR, etc.)
4451' GR

12. Check Appropriate Box to Indicate Nature of Notice, Report or Other Data

E-PERMITTING P & A NR <u> </u> P & A R <u> </u> INT TO P & A <u> </u> CSNG <u> </u> CHG Loc <u> </u> TA <u>P-M</u> RBDMS CHART <u> </u>	SUBSEQUENT REPORT OF: REMEDIAL WORK <input type="checkbox"/> ALTERING CASING <input type="checkbox"/> COMMENCE DRILLING OPNS. <input type="checkbox"/> P AND A <input type="checkbox"/> CASING/CEMENT JOB <input type="checkbox"/> OTHER: TEMPORARILY ABANDON <input checked="" type="checkbox"/>
--	--

13. Describe proposed or completed operations. (Clearly state all pertinent details, and give pertinent dates, including estimated date of starting any proposed work). SEE RULE 19.15.7.14 NMAC. For Multiple Completions: Attach wellbore diagram of proposed completion or recompletion.

08/06/14 - RAN MIT, PRESSURE CASING TO 500#, HELD FOR 30 MINUTES. NMOCD NOTIFIED BUT DID NOT WITNESS. CHART ATTACHED.

This Approval of Temporary
Abandonment Expires 8/6/2016

Spud Date:

Rig Release Date:

I hereby certify that the information above is true and complete to the best of my knowledge and belief.

SIGNATURE Craig Sparkman TITLE OPERATIONS ENGINEER DATE 08/15/2014
Type or print name CRAIG SPARKMAN E-mail address: PHONE: 432-689-5200
For State Use Only

APPROVED BY: Bee Samanah TITLE Staff Manager DATE 8/26/2014
Conditions of Approval (if any):

SEP 02 2014

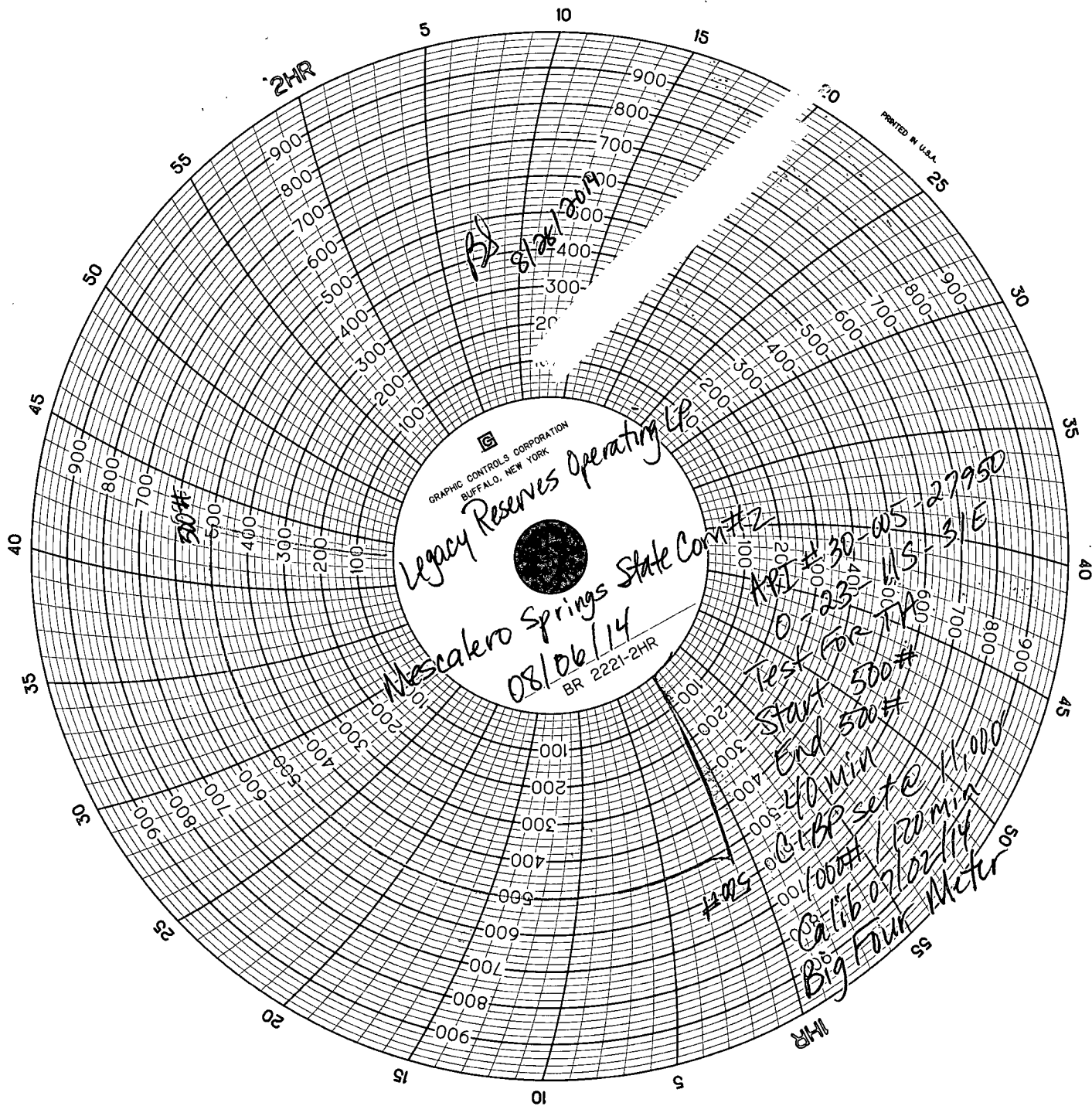

GRAPHIC CONTROLS CORPORATION
BUFFALO, NEW YORK

Legacy Reserves Operating LP

Nescaero Springs State Comm #2

08/06/14
BR 2221-2HR

API # 30-05-27950
0-23-115-31E

Test for TPA
Start 500#
End 500#

40 min
G-1 BP set @ 1000#
Calib 07/02/14
Big Four Meter

PRINTED IN U.S.A.

OPERATOR: Legacy
LEASE: Mescalero Springs State Com
LSE-WELL NO: 2
TUBING Ø Casing 500 SURF / CASING Ø
Ø 500 Ø
Ø 500 Ø
TRUCK OPERATOR Scott Washburn (State Line Trucking)
DATE 8-6-14
WITNESS _____