

SEP 02 2014

State of New Mexico  
Energy, Minerals and Natural Resources Department  
Oil Conservation Division Hobbs District Office

BRADENHEAD TEST REPORT

RECEIVED

Operator Name <b>Mar Oil and Gas Corporation</b>		API Number <b>30-025-06408</b> ✓
Property Name <b>Eumont Hardy Unit</b>		Well No. <b>027</b> ✓

Surface Location

UL - Lot <b>D</b>	Section <b>5</b>	Township <b>21S</b>	Range <b>37E</b>	✓	Feet from <b>660</b>	NS Line <b>N</b>	Feet From <b>440</b>	E/W Line <b>W</b>	County <b>Lea</b>
----------------------	---------------------	------------------------	---------------------	---	-------------------------	---------------------	-------------------------	----------------------	----------------------

Well Status

TA'D WELL YES	<input type="checkbox"/>	SHUT-IN YES	<input type="checkbox"/>	<input checked="" type="checkbox"/> INJ	INJECTOR ✓	SWD	OIL	PRODUCER GAS	DATE <b>8/13/14</b>
------------------	--------------------------	----------------	--------------------------	---	---------------	-----	-----	-----------------	------------------------

OBSERVED DATA

	(A)Surface	(B)Interm(1)	(C)Interm(2)	(D)Prod Casing	(E)Tubing
Pressure	<b>0</b>			<b>0</b>	
Flow Characteristics					
Puff	Y / N	Y / N	Y / N	<b>Y</b>	CO2 ___
Steady Flow	Y / N	Y / N	Y / N	Y / N	WTR ___
Surges	Y / N	Y / N	Y / N	Y / N	GAS ___
Down to nothing	Y / N	Y / N	Y / N	Y / N	Type of fluid injected for Water/Gas if applicable
Gas or Oil	Y / N	Y / N	Y / N	Y / N	
Water	Y / N	Y / N	Y / N	Y / N	

Remarks - Please state for each string (A,B,C,D,E) pertinent information regarding bleed down or continuous build up if applies.

Pressure test 8/13/2014  
32 minute test 540-540  
Witness George Bowen  
Puff on casing bled down in 5 seconds to 0

**FOR RECORD ONLY**

*B/S 9/13/2014*

Signature: <i>Billy E. Prichard</i>	OIL CONSERVATION DIVISION
Printed name: <b>Billy E. Prichard</b>	Entered into RBDMS
Title: <b>Foreman</b>	Re-test
E-mail Address: <b>billy@pwllc.net</b>	
Date: <b>8/29/14</b>	Phone: <b>432-934-7680</b>
Witness:	

SEP 08 2014

*h*  
*am*

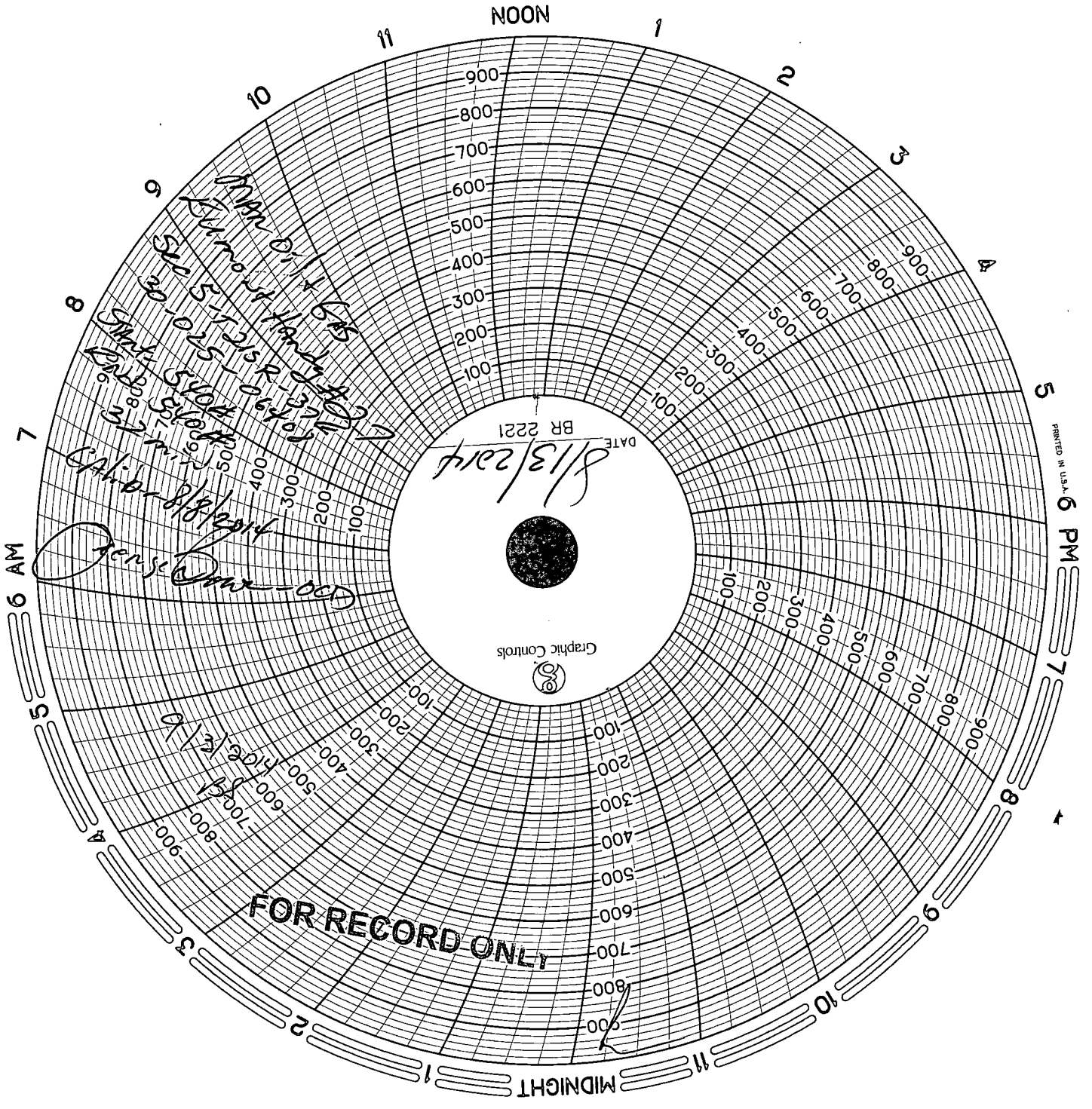

8/13/2014  
DATE  
BR 2221

*Tense*  
Caliber 8/8/2014  
500  
400  
300  
200  
100  
900  
800  
700  
600  
500  
400  
300  
200  
100

FOR RECORD ONLY

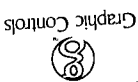

Graphic Controls