

State of New Mexico
 Energy, Minerals and Natural Resources Department
 Oil Conservation Division Hobbs District Office

BRADENHEAD TEST REPORT

Operator Name Linn Energy	API Number 30 025 01467
Property Name Caprock Maljamar Unit	Well No. 2

² Surface Location

UL - Lot	Section	Township	Range	Feet from	N/S Line	Feet From	E/W Line	County
A	18	17	R33E	660	FNL	660	FEL	Lea

Well Status

Well Status	SHUT-IN	PRODUCING	DATE 3/6/14	Injection Active
-------------	---------	-----------	-----------------------	----------------------------

OPEN BRADENHEAD AND INTERMEDIATE TO ATMOSPHERE INDIVIDUALLY FOR 15 MINUTES EACH

OBSERVED DATA

If bradenhead flowed water, check all of the descriptions that apply:

	(A)Start-Interm	(B)Interm (1)-Interm (2)	(C)Interm-Prod	(D)Prod Csg	(E) Tubing
Pressure	0			0	700
Flow Characteristics					
Puff	Y/N	Y/N	Y/N	Y/N	Y/N
Steady Flow	Y/N	Y/N	Y/N	Y/N	Y/N
Surges	Y/N	Y/N	Y/N	Y/N	Y/N
Down to nothing	Y/N	Y/N	Y/N	Y/N	Y/N
Gas or Oil	Y/N	Y/N	Y/N	Y/N	Y/N
Water	Y/N	Y/N	Y/N	Y/N	Y/N

If bradenhead flowed water, check all of the descriptions that apply:

CLEAR	FRESH	SALTY	SULFUR	BLACK
-------	-------	-------	--------	-------

Remarks:

INJECTING AT THIS TIME WTR, GAS, CO₂
 Did MIT at same time Failed, S.I injection well. Didn't have anything on csg or Braden head

FOR RECORD ONLY

BS 4/7/2014

Signature: <i>Darren Sooter</i>	OIL CONSERVATION DIVISION
Printed name: Darren Sooter	Entered into RBDMS
Title: Production Specialist	Re-test
E-mail Address: dsooter@linnenergy.com	
Date: 3/6/14	Phone: 575-369-9116
Witness:	

SEP 1 1 2014

h

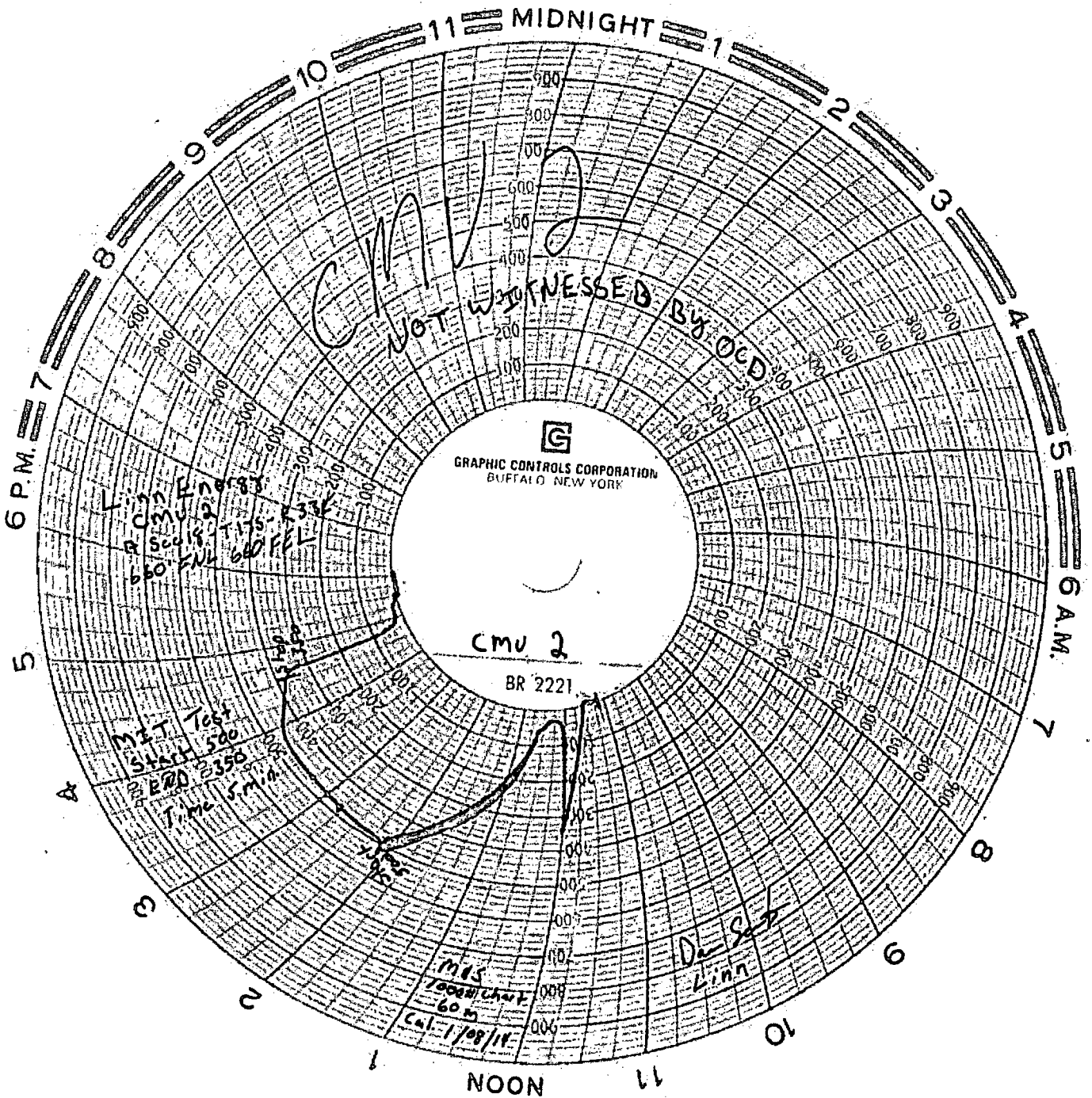

BS 4-7-2014

FOR RECORD ONLY

[Handwritten signature]