

District I  
1625 N. French Dr., Hobbs, NM 88240  
Phone: (575) 393-6161 Fax: (575) 393-0720  
District II  
811 S. First St., Artesia, NM 88210  
Phone: (575) 748-1283 Fax: (575) 748-9720  
District III  
1000 Rio Brazos Road, Aztec, NM 87410  
Phone: (505) 334-6178 Fax: (505) 334-6170  
District IV  
1220 S. St. Francis Dr., Santa Fe, NM 87505  
Phone: (505) 476-3460 Fax: (505) 476-3462

State of New Mexico  
Energy, Minerals & Natural Resources Department

OIL CONSERVATION DIVISION

1220 South St. Francis Dr.  
Santa Fe, NM 87505

HOBBS OCD

Form C-102

Revised August 1, 2011

Submit one copy to appropriate

District Office

SEP 12 2014

RECEIVED ☐ AMENDED REPORT

WELL LOCATION AND ACREAGE DEDICATION PLAT

<sup>1</sup> API Number 30025- 42107	<sup>2</sup> Pool Code 96674	<sup>3</sup> Pool Name TRIPLE X BONE SPRING, WEBB
<sup>4</sup> Property Code 39896	<sup>5</sup> Property Name TRISTE DRAW 30 FEDERAL	
<sup>7</sup> OGRID No. 215099	<sup>8</sup> Operator Name CIMAREX ENERGY CO.	<sup>6</sup> Well Number #6
		<sup>9</sup> Elevation 3693'

<sup>10</sup> Surface Location

UL or lot no.	Section	Township	Range	Lot Idn	Feet from the	North/South line	Feet from the	East/West line	County
N	30	23-S	33-E		350'	SOUTH	1330'	WEST	LEA

<sup>11</sup> Bottom Hole Location If Different From Surface

UL or lot no.	Section	Township	Range	Lot Idn	Feet from the	North/South line	Feet from the	East/West line	County
C	30	23-S	33-E		330'	NORTH	1320'	WEST	LEA

<sup>12</sup> Dedicated Acres 160	<sup>13</sup> Joint or Infill	<sup>14</sup> Consolidation Code	<sup>15</sup> Order No. NSL Pending
--------------------------------------	-------------------------------	----------------------------------	--

No allowable will be assigned to this completion until all interests have been consolidated or a non-standard unit has been approved by the division.

	<p><b>CORNER DATA</b> NAD 83 GRID - NM EAST</p> <p>A: FOUND BRASS CAP 1913 N 462143.9 - E 761895.7</p> <p>B: FOUND BRASS CAP 1913 N 467425.4 - E 761853.0</p> <p>C: ND BRASS CAP 1913 N 467438.6 - E 764429.7</p> <p>D: FOUND BRASS CAP 1913 N 467452.6 - E 767070.0</p> <p>E: FOUND BRASS CAP 1913 N 464812.9 - E 767089.8</p> <p>F: FOUND BRASS CAP 1913 N 462171.9 - E 767108.8</p> <p>G: FOUND BRASS CAP 1913 N 462158.8 - E 764470.5</p>	<p><b><sup>17</sup> OPERATOR CERTIFICATION</b> I hereby certify that the information contained herein is true and complete to the best of my knowledge and belief, and that this organization either owns a working interest or released mineral interest in the land including the proposed bottom hole location or has a right to drill this well at this location pursuant to a contract with an owner of such a mineral or working interest, or to a voluntary pooling agreement or a compulsory pooling order heretofore entered by the division.</p> <p>Signature: <i>Terri Stathem</i> Date: 3-10-14</p> <p>Printed Name: Terri Stathem</p> <p>E-mail Address: tstathem@cimarex.com</p>
	<p><b>GEODETTIC DATA</b> NAD 83 GRID - NM EAST</p> <p><b>SURFACE LOCATION</b> N 462501.5 - E 763222.6</p> <p>LAT: 32.26945120° N LONG: 103.61544810° W</p> <p><b>BOTTOM LOCATION</b> N 467102.3 - E 763175.3</p>	<p><b><sup>18</sup> SURVEYOR CERTIFICATION</b> I hereby certify that the well location shown on this plat was plotted from field notes of actual surveys made by me or under my supervision, and that the same is true and correct to the best of my belief.</p> <p>Date of Survey: 12/17/13</p> <p>Signature and Seal of Professional Surveyor: <i>LARRY W. BUSBY</i></p> <p>11398</p> <p>Certificate Number: 11398</p>

SEP 16 2014

HOBBS OCD

## DISTRICT I

1625 N. French Dr., Hobbs, NM 88240

## DISTRICT II

1501 W. Grand Avenue, Artesia, NM 88210

## DISTRICT III

1000 Rio Brazos Rd., Aztec, NM 87410

## DISTRICT IV

1220 S. St. Francis Dr., Santa Fe, NM 87505

## Producing Well In Project Area

State of New Mexico  
Energy, Minerals and Natural Resources Department

SEP 12 2014

Form C-102

Revised July 18, 2010

Submit one copy to appropriate  
District Office

## OIL CONSERVATION DIVISION

1220 South St. Francis Dr.  
Santa Fe, New Mexico 87505

RECEIVED

## WELL LOCATION AND ACREAGE DEDICATION PLAT

☐ AMENDED REPORT

API Number 30-025-41175	Pool Code 96674	Pool Name Triplex; Bone Spring, West
Property Code 39896	Property Name TRISTE DRAW 30 FEDERAL	Well Number 2H
OGRID No. 215099	Operator Name CIMAREX ENERGY CO.	Elevation 3696'

## Surface Location

UL or lot No.	Section	Township	Range	Lot Idn	Feet from the	North/South Line	Feet from the	East/West Line	County
N	30	23 S	33 E		330	SOUTH	1980	WEST	LEA

## Bottom Hole Location If Different From Surface

UL or lot No.	Section	Township	Range	Lot Idn	Feet from the	North/South Line	Feet from the	East/West Line	County
C	30	23 S	33 E		340	NORTH	1970	WEST	LEA
Dedicated Acres 160	Joint or Infill	Consolidation Code	Order No.						

NO ALLOWABLE WILL BE ASSIGNED TO THIS COMPLETION UNTIL ALL INTERESTS HAVE BEEN CONSOLIDATED  
OR A NON-STANDARD UNIT HAS BEEN APPROVED BY THE DIVISION

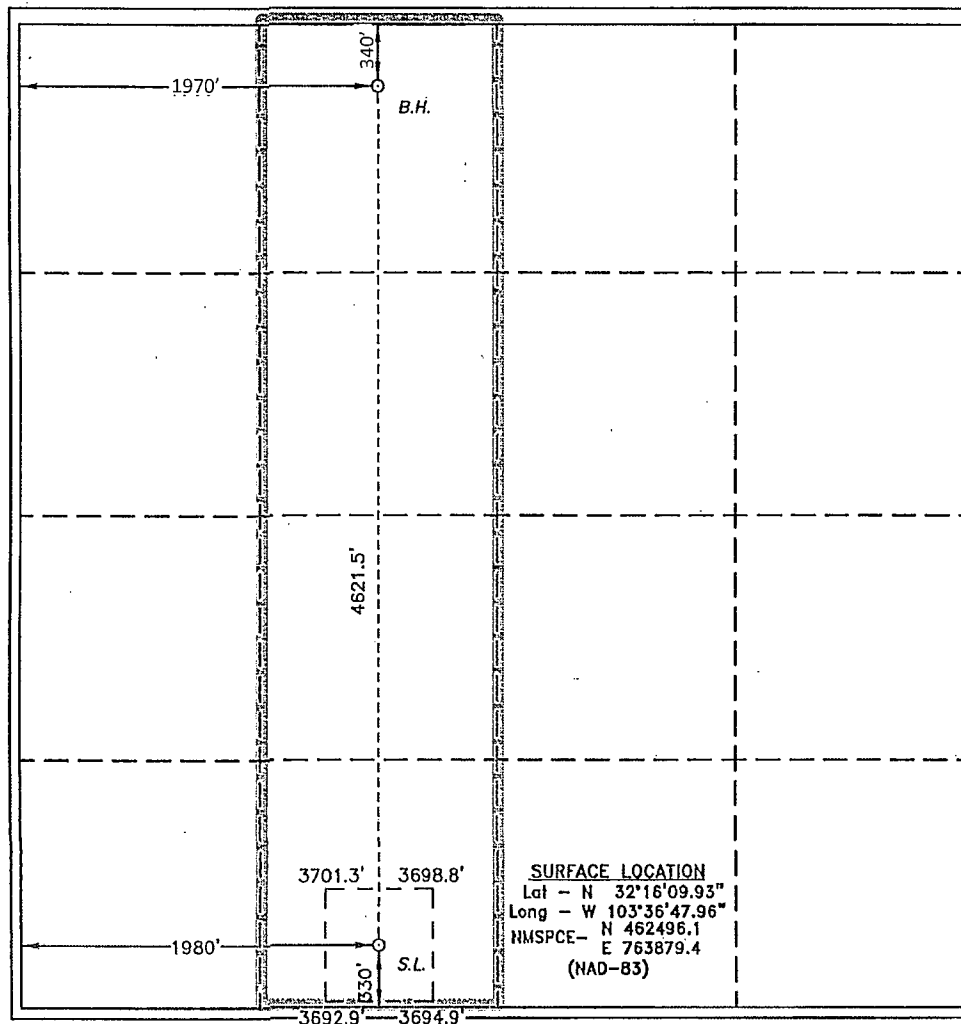

**SURFACE LOCATION**  
 Lat - N 32°16'09.93"  
 Long - W 103°36'47.96"  
 NMSPCE- N 462496.1  
 E 763879.4  
 (NAD-83)

## OPERATOR CERTIFICATION

I hereby certify that the information contained herein is true and complete to the best of my knowledge and belief, and that this organization either owns a working interest or unleased mineral interest in the land including the proposed bottom hole location or has a right to drill this well at this location pursuant to a contract with an owner of such a mineral or working interest, or to a voluntary pooling agreement or a compulsory pooling order heretofore entered by the division.

4-9-14

Signature

Date

Aricka Easterling

Printed Name

aeasterling@cimarex.com

Email Address

## SURVEYOR CERTIFICATION

I hereby certify that the well location shown on this plat was plotted from field notes of actual surveys made by me or under my supervision, and that the same is true and correct to the best of my belief.

Date Surveyed

Signature & Seal of  
Professional Surveyor

Certificate No. Gary L. Jones 7977

BASIN SURVEYS 25889

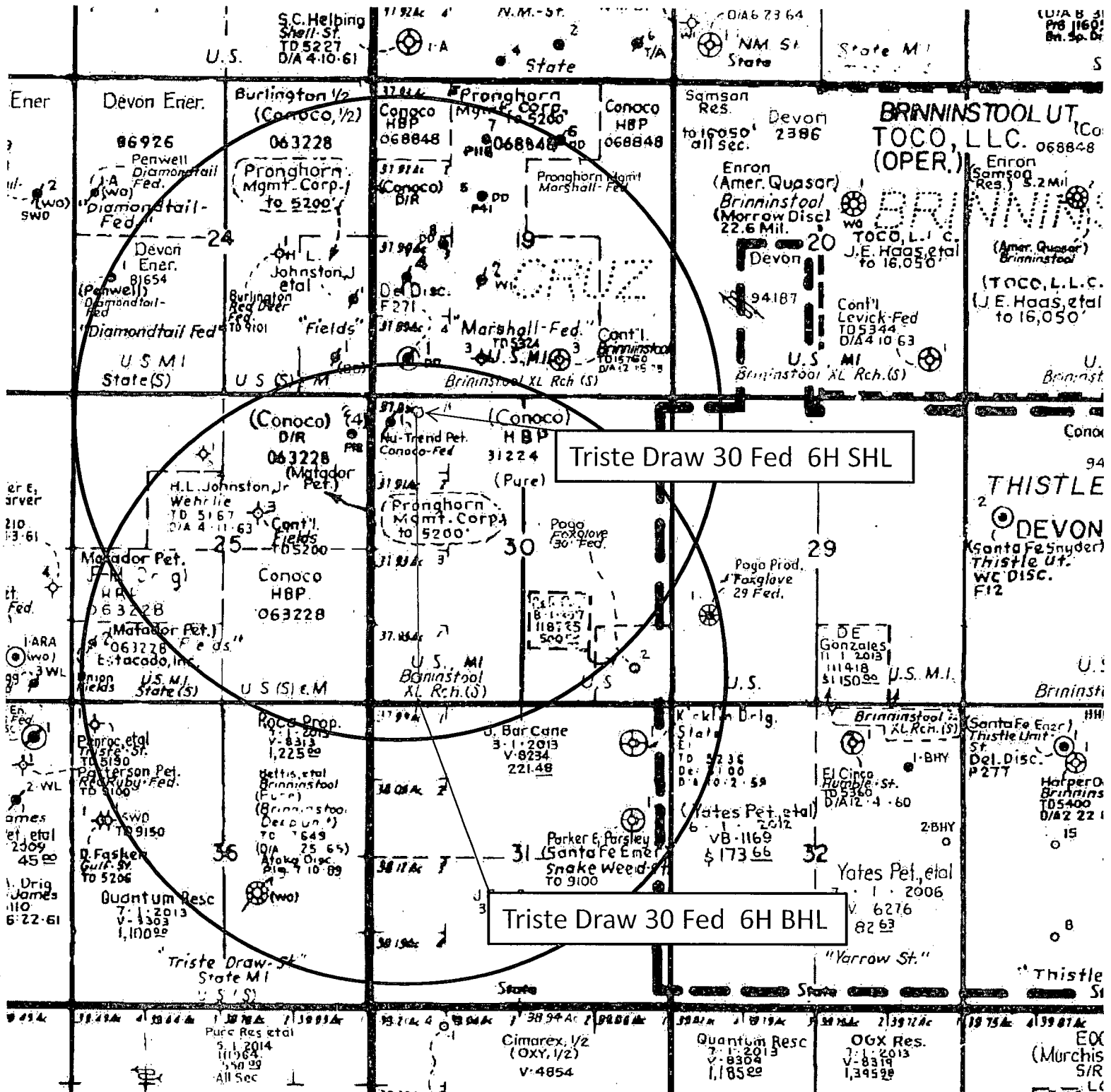
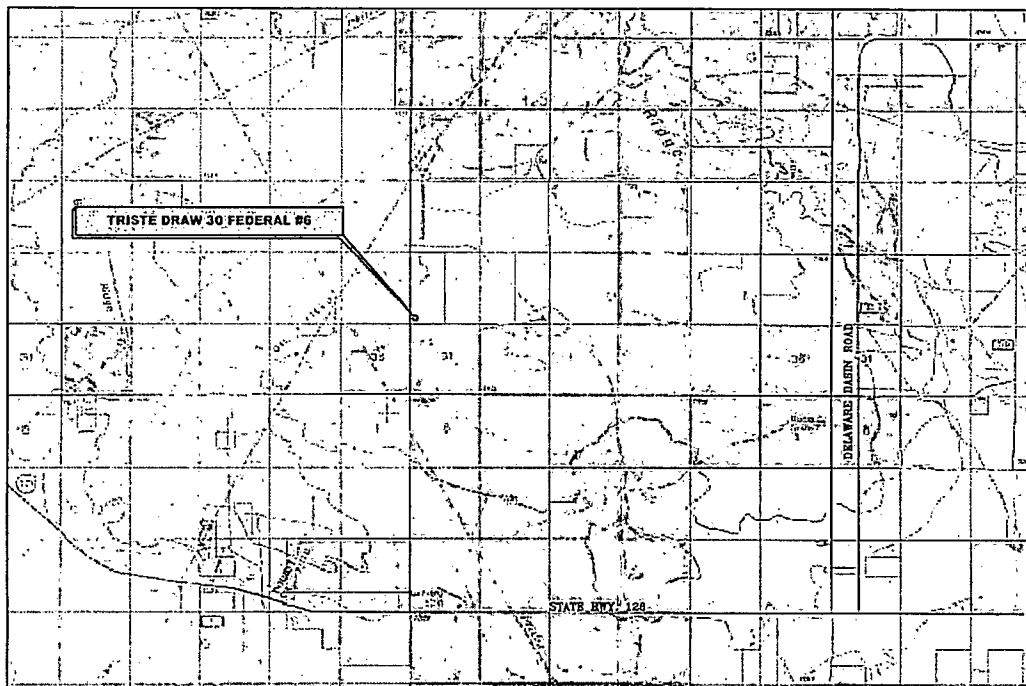

Exhibit A – One-Mile Radius Map  
**Triste Draw 30 Federal 6H**  
 Cimarex Energy Co.  
 30-235-33E  
 SHL 350 FSL & 1330 FWL  
 BHL 330 FNL & 1320 FWL  
 Lea County, NM

**CIMAREX ENERGY COMPANY**  
**General Highway Map**  
**TRISTE DRAW 30 FEDERAL #6**  
**(350' FSL & 1330' FWL)**  
**Section 30, T-23-S, R-33-E**  
**N. M. P. M., Lea Co., New Mexico**



*Copyright 2013 - All Rights Reserved*

NO.	REVISION	DATE
JOB NO.:	LS130532	
DWG. NO.:	130532#6	

PROSPERITY CONSULTANTS, LLC



SCALE:	NOT TO SCALE
DATE:	12-17-13
SURVEYED BY:	GB/IE
DRAWN BY:	JF
APPROVED BY:	LWB
SHEET :	1 OF 1

3801 Doris Lane, Round Rock, Texas 78664 | Firm No.: TX 10193838 NM 4655451 | (512) 992-2087

**Exhibit B**

# LOCATION VERIFICATION MAP

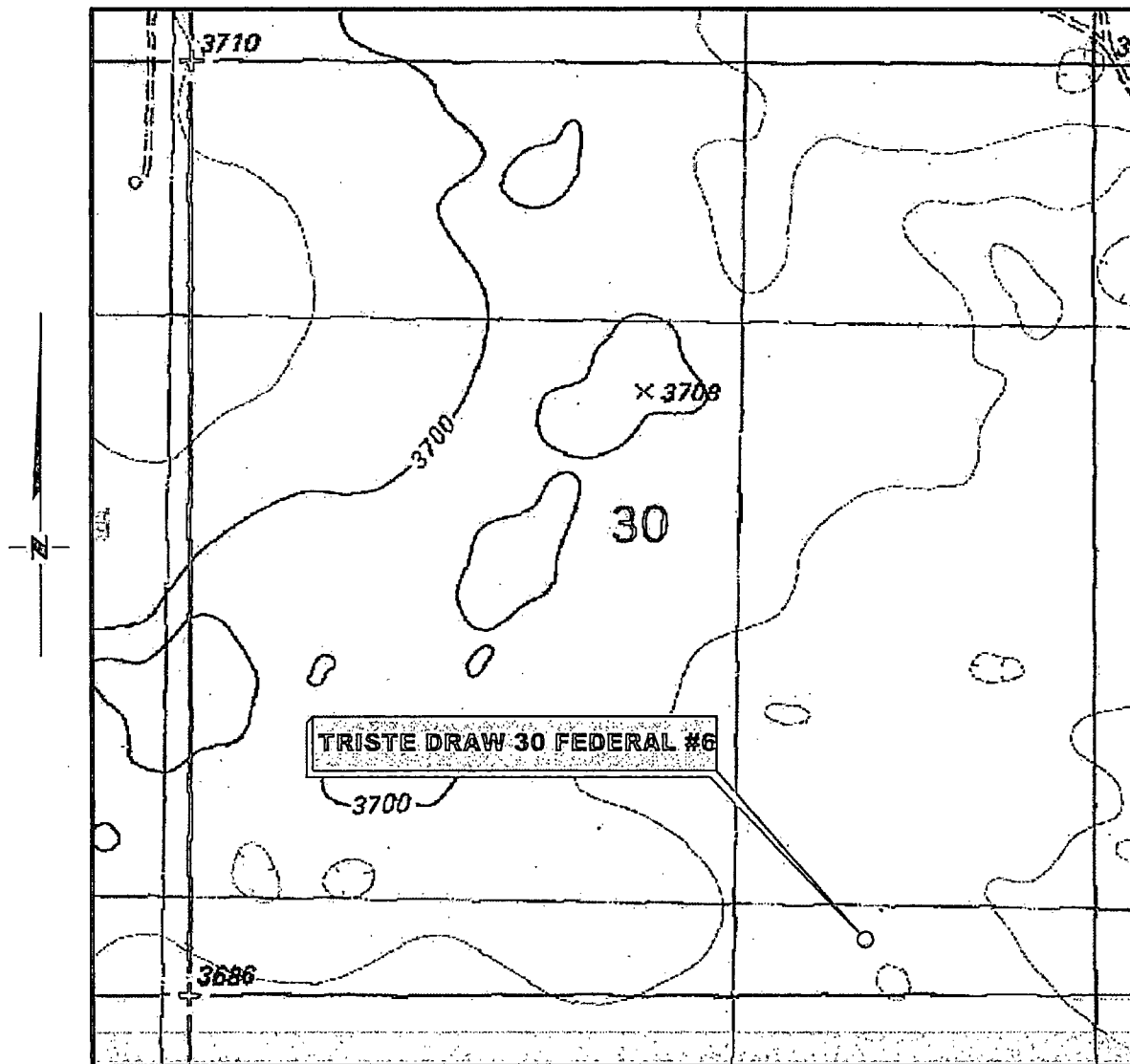

*SECTION 30, TWP. 23 SOUTH, RGE. 33 EAST,  
N. M. P. M., LEA COUNTY, NEW MEXICO*

OPERATOR: CIMAREX ENERGY CO.  
LEASE: TRISTE DRAW 30 FEDERAL  
WELL NO.: 6  
ELEVATION: 3693'

LOCATION: 350' FSL & 1330' FWL  
CONTOUR INTERVAL: 10'  
USGS TOPO. SOURCE MAP:  
Tip Top Wells, NM (1984)

*Copyright 2012 - All Rights Reserved*

NO.	REVISION	DATE
JOB NO.: LS130532		
DWG. NO.: 130532LVM		

PROSPERITY CONSULTANTS, LLC

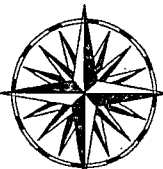

2251 Double Creek Drive, Suite 602, Round Rock, Texas 78664

o (512) 992-2087 f (512) 251-2518

SCALE: 1" = 1000'  
DATE: 12/17/13  
SURVEYED BY: GB/IE  
DRAWN BY: JC  
APPROVED BY: LWB  
SHEET : 1 OF 1

Exhibit C

# VICINITY MAP

NOT TO SCALE

## Public Access Route

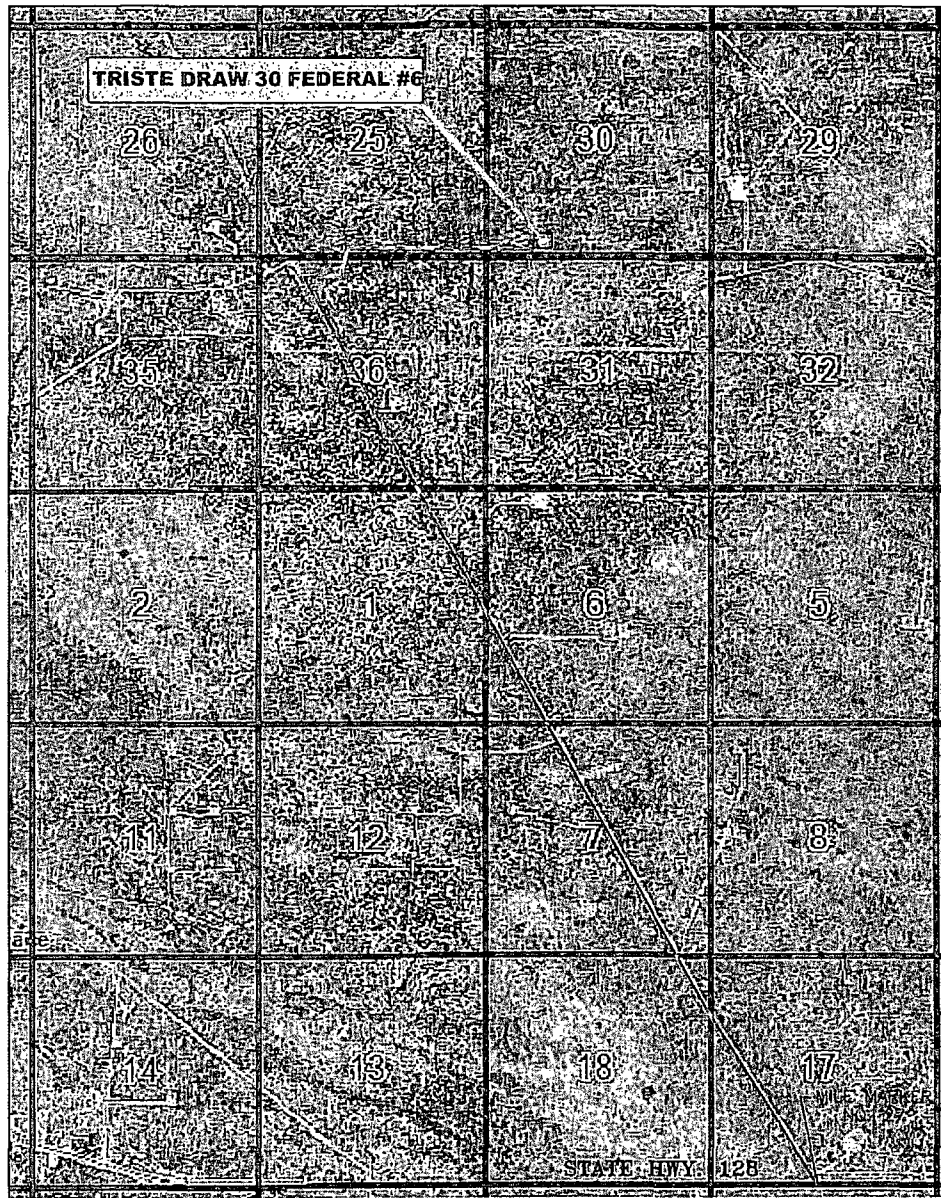

*SECTION 30, TWP. 23 SOUTH, RGE. 33 EAST,  
N. M. P. M., LEA COUNTY, NEW MEXICO*

OPERATOR: CIMAREX ENERGY CO.  
LEASE: TRISTE DRAW 30 FEDERAL  
WELL NO.: 6

LOCATION: 350' FSL & 1330' FWL  
ELEVATION: 3693'

Copyright 2013 - All Rights Reserved

NO.	REVISION	DATE

JOB NO.: LS130532  
DWG. NO.: 130532VM

PROSPERITY CONSULTANTS, LLC



3801 Doris Lane, Round Rock, Texas 78664 | Firm No.: TX 10193838 NM 4655451 | (512) 992-2087

SCALE: 1" = 1000'  
DATE: 12/17/13  
SURVEYED BY: GB/IE  
DRAWN BY: JC  
APPROVED BY: LWB  
SHEET : 1 OF 1

Exhibit C-1

# CIMAREX ENERGY COMPANY

Triste Draw 30 Federal #6  
(350' FSL & 1330' FWL)  
Section 30, T-23-S, R-33-E,  
N. M. P. M., Lea Co., New Mexico

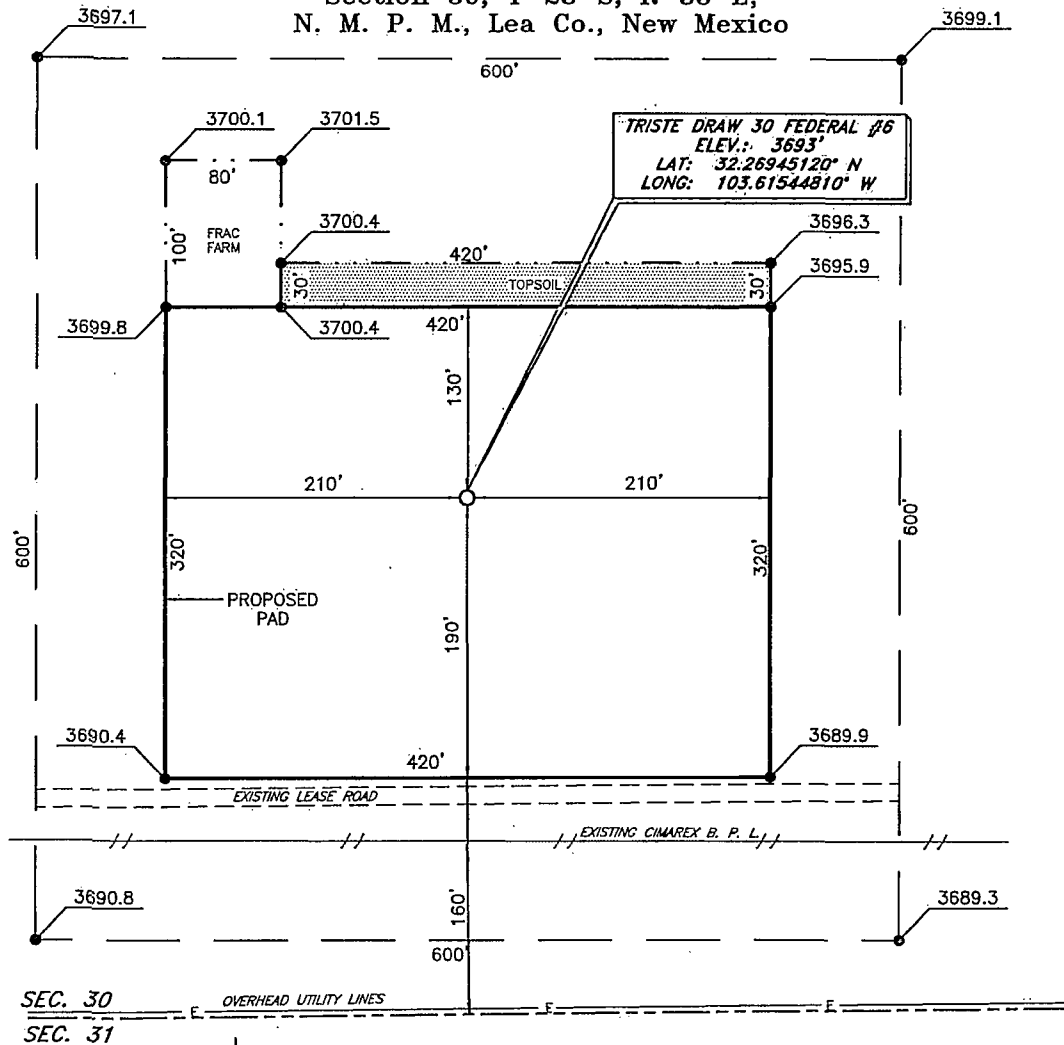

TRISTE DRAW 30 FEDERAL #6  
ELEV.: 3693'  
LAT: 32.26945120° N  
LONG: 103.61544810° W

SEC. 30  
SEC. 31

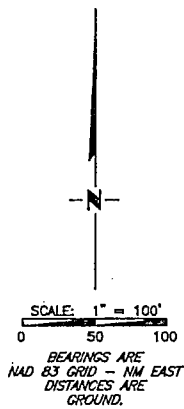

## DIRECTIONS TO LOCATION

From Mile Marker 27 on St. Hwy. No. 128  
Go Northwest on a lease road approx. 4.5 miles;  
Turn right and go East approx. 0.2 mile;  
Turn left and go North approx. 0.1 mile;  
Turn right and go East approx. 0.9 mile;  
Location is approx. 203' North of the lease road.

Copyright 2013 - All Rights Reserved

NO.	REVISION	DATE
JOB NO.: LS130532		
DWG. NO.: 130532PAD6		

PROSPERITY CONSULTANTS, LLC



SCALE: 1" = 100'  
DATE: 12/17/13  
SURVEYED BY: GB/IE  
DRAWN BY: LWB  
APPROVED BY: LWB  
SHEET : 1 OF 1

3801 Doris Lane, Round Rock, Texas 78664 | Firm No.: TX10193838 NM 4655451 | (512) 992-2087

Exhibit D-2

# CIMAREX ENERGY COMPANY

## 4" FLOW LINE EASEMENT TO TRISTE DRAW 30 FEDERAL #5, #6 & #7 SEC. 30, T23S, R33E, N.M.P.M., LEA CO., N.M.

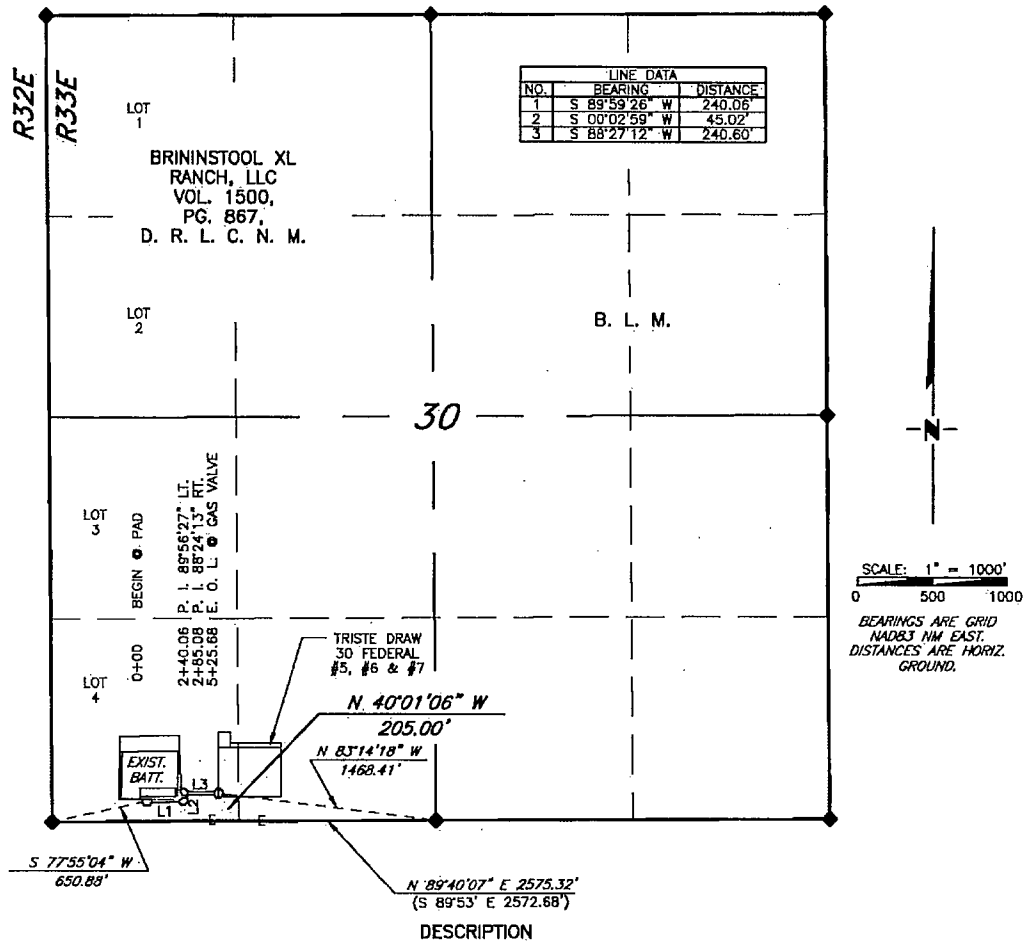

A strip of land, 30 feet in width, being 525.68 feet or 31.859 rods in length situated in Section 30, Township 23 South, Range 33 East, N. M. P. M., Lea County, New Mexico being 15 feet left and 15 feet right of the following described survey of centerline across Brininstool XL Ranch, LLC land according to a deed filed for record in Volume 1500 at Page 867 of the Deed Records of Lea County, New Mexico:

Beginning at Engr. Sta. 0+00, a point which lies N 83°14'18" W, 1,468.41 feet from a brass cap stamped "1913" found for the South quarter corner of the aforementioned Section 30;

Thence S 89°59'26" W, 240.06 feet to Engr. Sta. 2+40.06, a P. I. of 89°56'27" left;

Thence S 00°02'59" W, 45.02 feet to Engr. Sta. 2+85.08, a P. I. of 88°24'13" right;

Thence S 88°27'12" W, 240.60 feet to Engr. Sta. 5+25.68, the end of the survey from which a brass cap stamped "1913" found for the Southwest corner of the above-mentioned Section 30 bears S 77°55'04" W, 650.88 feet.

Said tract of land containing 0.362 acre, more or less, all within Lot 4 of said Section 30.

I, Larry W. Busby, a N. M. Professional Surveyor, hereby certify that this plat was prepared from an actual survey made on the ground under my direct supervision and the survey and plat meet the Minimum Standards for Land Surveying in the State of New Mexico and are true and correct to the best of my knowledge and belief.

### LEGEND

- ( ) RECORD DATA -- GLO
- D.R.L.C.N.M. DEED RECORDS OF LEA CO., N. M.
- ◆ FOUND BRASS CAP STAMPED "1913"

Larry W. Busby  
NM PS 11398

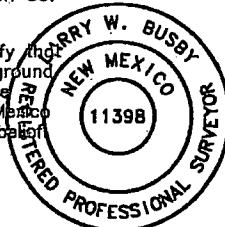

Copyright 2013 - All Rights Reserved

NO.	REVISION	DATE
JOB NO.:	LS130532	
DWG. NO.:	130532FL1	

PROSPERITY CONSULTANTS, LLC



3801 Doris Lane, Round Rock, Texas 78664 | Firm No.: TX 10193838 NM 4655451 | (512) 992-2087

SCALE: 1" = 1000'
DATE: 12/18/13
SURVEYED BY: GB/IE
DRAWN BY: LWB
APPROVED BY: LWB
SHEET : 1 OF 1

Exhibit G



**CIMAREX ENERGY COMPANY**  
**ELECTRIC LINE EASEMENT TO TRISTE DRAW 30 FEDERAL #5, #6 & #7**  
**SEC. 30, T23S, R33E, N.M.P.M., LEA CO., N.M.**

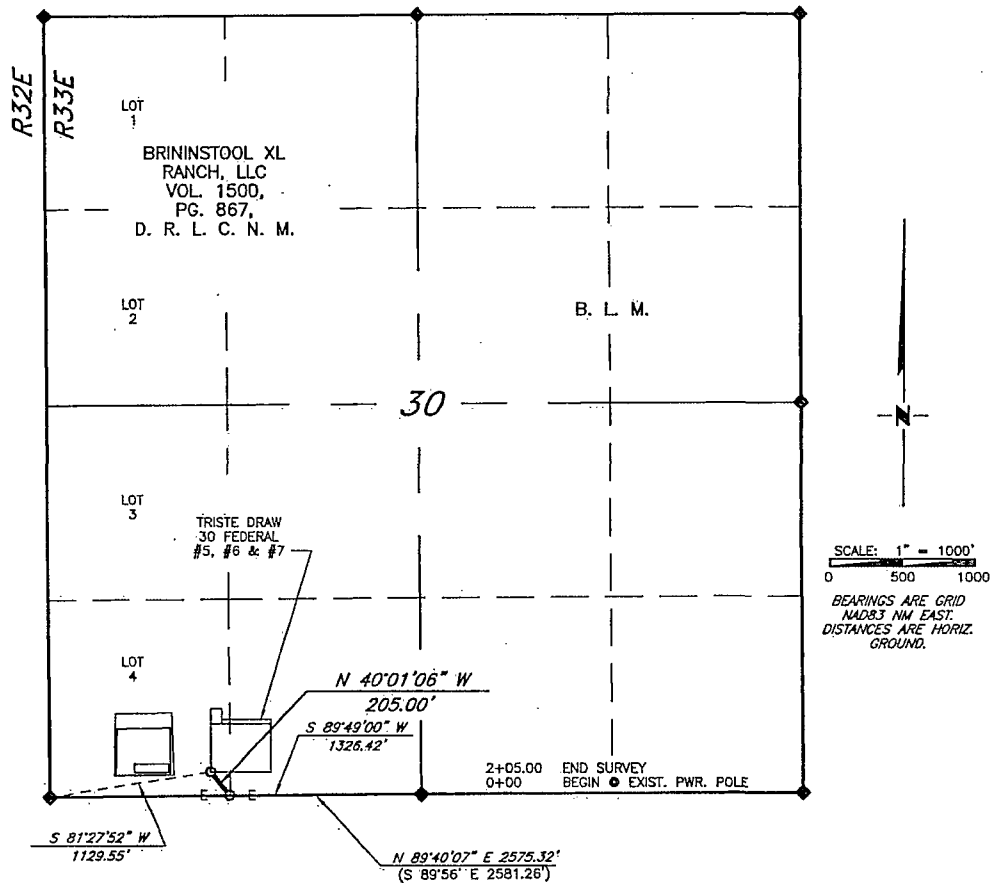

**DESCRIPTION**

A strip of land, 30 feet in width, being 205.00 feet or 12.424 rods in length situated in Section 30, Township 23 South, Range 33 East, N. M. P. M., Lea County, New Mexico being 15 feet left and 15 feet right of the following described survey of centerline across Brininstool XL Ranch, LLC land according to a deed filed for record in Volume 1500 at Page 867 of the Deed Records of Lea County, Texas:

Beginning at a point, an existing power pole, which lies S 89°49'00" W, 1326.42 feet from a brass cap stamped "1913" found for the South quarter corner of the aforementioned Section 30;

Thence N 40°01'06" W, 205.00 feet to the end of the survey from which a brass cap stamped "1913" found for the Southwest corner of the above-mentioned Section 30 bears S 81°27'52" W, 1,129.55 feet.

Said tract of land containing 0.141 acre, more or less, all within Lot 4 of said Section 30.

I, Larry W. Busby, a N. M. Professional Surveyor, hereby certify that this plat was prepared from an actual survey made on the ground under my direct supervision and the survey and plat meet the Minimum Standards for Land Surveying in the State of New Mexico and are true and correct to the best of my knowledge and belief.

Larry W. Busby  
 NM PS 11398

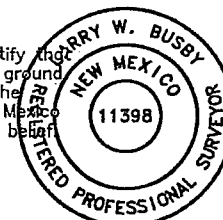

Copyright 2013 - All Rights Reserved

**LEGEND**  
 ( ) RECORD DATA - GLO  
 D.R.L.C.N.M. DEED RECORDS OF  
 LEA CO., N. M.  
 ♦ FOUND BRASS CAP  
 STAMPED "1913"

NO.	REVISION	DATE
JOB NO.:	LS130530	
DWG. NO.:	130530PR3	

PROSPERITY CONSULTANTS, LLC



3801 Doris Lane, Round Rock, Texas 78664 | Firm No.: TX 10193838 NM 4655451 | (512) 992-2087

SCALE: 1" = 1000'  
 DATE: 12/18/13  
 SURVEYED BY: GB/IE  
 DRAWN BY: LWB  
 APPROVED BY: LWB  
 SHEET : 1 OF 1

Exhibit H