

District I
1625 N. French Dr., Hobbs, NM 88240
Phone: (575) 393-6161 Fax: (575) 393-0720
District II
811 S. First St., Artesia, NM 88210
Phone: (575) 748-1283 Fax: (575) 748-9720
District III
1000 Rio Brazos Road, Aztec, NM 87410
Phone: (505) 334-6178 Fax: (505) 334-6170
District IV
1220 S. St. Francis Dr., Santa Fe, NM 87505
Phone: (505) 476-3460 Fax: (505) 476-3462

State of New Mexico
Energy, Minerals & Natural Resources Department
OIL CONSERVATION DIVISION
1220 South St. Francis Dr.
Santa Fe, NM 87505

Form C-102
Revised August 1, 2011
Submit one copy to appropriate
District Office

☐ AMENDED REPORT

RECEIVED

WELL LOCATION AND ACREAGE DEDICATION PLAT

¹ API Number 30025- 82198	² Pool Code 966D3	³ Pool Name Triste Draw Bone Spring/ Wildcat
⁴ Property Code 39851	⁵ Property Name TRISTE DRAW 25 FEDERAL COM	
⁷ OGRID No. 215099	⁸ Operator Name CIMAREX ENERGY CO.	
		⁶ Well Number #9 H
		⁹ Elevation 3680'

¹⁰ Surface Location

UL or lot no.	Section	Township	Range	Lot Idn	Feet from the	North/South line	Feet from the	East/West line	County
M	25	23-S	32-E		330'	SOUTH	1290'	WEST	LEA

¹¹ Bottom Hole Location If Different From Surface

UL or lot no.	Section	Township	Range	Lot Idn	Feet from the	North/South line	Feet from the	East/West line	County
D	25	23-S	32-E		330'	NORTH	1310'	WEST	LEA

¹² Dedicated Acres 320	¹³ Joint or Infill	¹⁴ Consolidation Code	¹⁵ Order No. NSL Pending
--------------------------------------	-------------------------------	----------------------------------	--

No allowable will be assigned to this completion until all interests have been consolidated or a non-standard unit has been approved by the division.

	<p>CORNER DATA NAD 83 GRID - NM EAST</p> <p>A: FOUND BRASS CAP 1916 N 462087.5 - E 756602.3</p> <p>B: FOUND BRASS CAP 1916 N 464728.9 - E 756583.4</p> <p>C: ND BRASS CAP 1916 N 467373.3 - E 756564.6</p> <p>D: FOUND BRASS CAP 1916 N 467399.0 - E 759208.4</p> <p>E: FOUND BRASS CAP 1913 N 467425.4 - E 761853.0</p> <p>F: FOUND BRASS CAP 1913 N 462143.9 - E 761895.7</p> <p>G: FOUND BRASS CAP 1916 N 462114.5 - E 759250.0</p>	<p>¹⁷ OPERATOR CERTIFICATION I hereby certify that the information contained herein is true and complete to the best of my knowledge and belief, and that this organization either owns a working interest or unleased mineral interest in the land including the proposed bottom hole location or has a right to drill this well at this location pursuant to a contract with an owner of such a mineral or working interest, or to a voluntary pooling agreement or a compulsory pooling order heretofore entered by the division.</p> <p>Signature: <i>Terri Stathem</i> Date: 2-24-14</p> <p>Printed Name: Terri Stathem</p> <p>E-mail Address: tstathem@cimarex.com</p>
	<p>DETAIL "A"</p> <p>3681.5 600' 3681.2</p> <p>600' S. L.</p> <p>3684.5 3682.2</p> <p>SEE DETAIL "A"</p> <p>1290' S. L.</p>	<p>GEODETIC DATA NAD 83 GRID - NM EAST</p> <p>SURFACE LOCATION N 462430.6 - E 757889.7</p> <p>LAT: 32.26935303' N LONG: 103.63270254' W</p> <p>BOTTOM LOCATION N 467056.1 - E 757876.6</p> <p>LAT: 32.28206735' N LONG: 103.632664719' W</p>

OCT 23 2014

CIMAREX ENERGY COMPANY

TRISTE DRAW 25 FEDERAL COM #9
(330' FSL & 1290' FWL)
Section 25, T-23-S, R-32-E
N. M. P. M., Lea Co., New Mexico

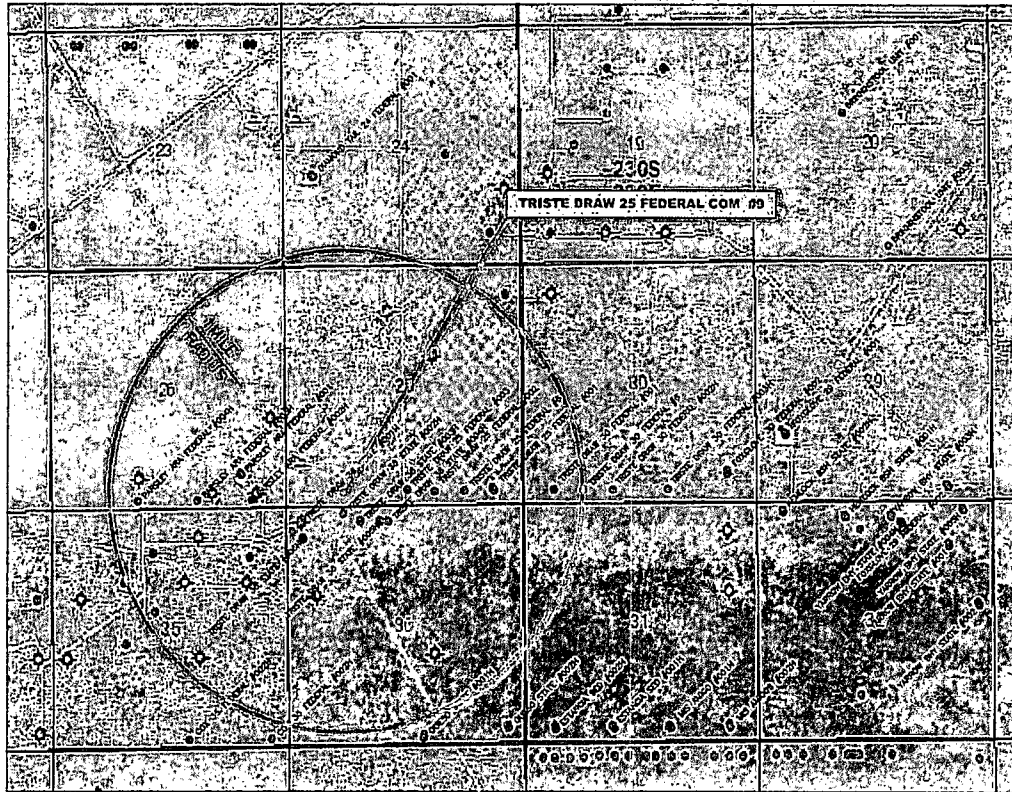

Exhibit A

Copyright 2013 - All Rights Reserved

NO.	REVISION	DATE
JOB NO.:	LS130530	
DWG. NO.:	130530(#9)	

PROSPERITY CONSULTANTS, LLC



SCALE:	NOT TO SCALE
DATE:	12-18-13
SURVEYED BY:	LWB
DRAWN BY:	JF
APPROVED BY:	LWB
SHEET :	1 OF 1

3801 Doris Lane, Round Rock, Texas 78664 | Firm No.: TX 10193838 NM 4655451 | (512) 992-2087

CIMAREX ENERGY COMPANY
 General Highway Map
TRISTE DRAW 25 FEDERAL COM #9
 (330' FSL & 1290' FWL)
 Section 25, T-23-S, R-32-E
 N. M. P. M., Lea Co., New Mexico

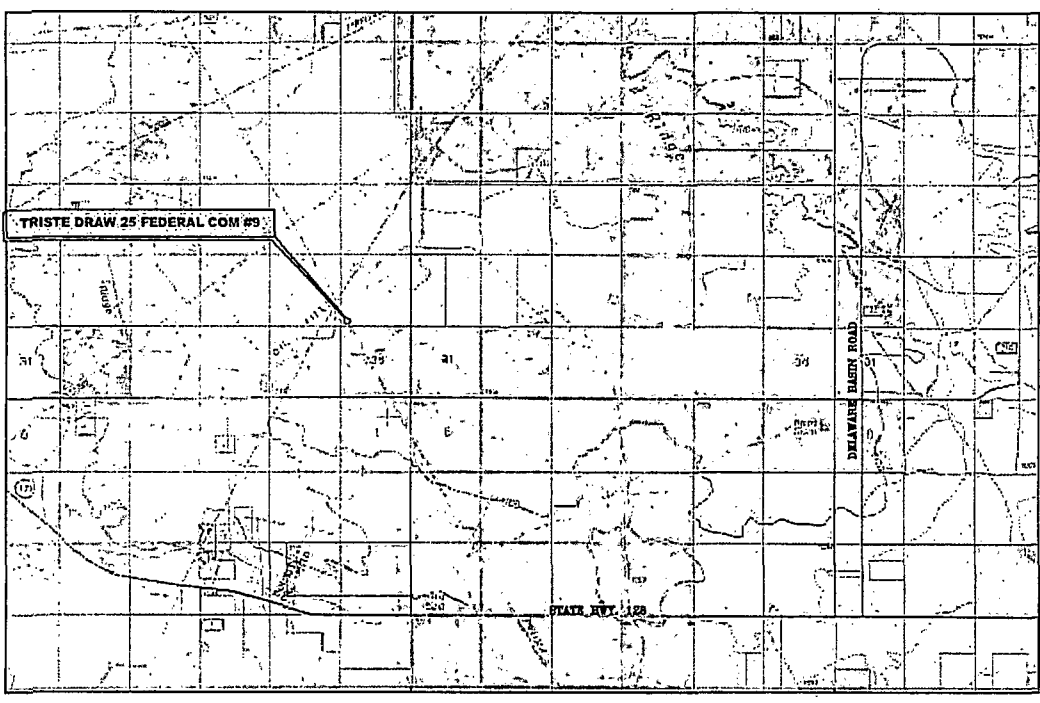

Copyright 2013 - All Rights Reserved

NO.	REVISION	DATE
JOB NO.: LS130530		
DWG. NO.: 130530GHM9		

PROSPERITY CONSULTANTS, LLC



3801 Doris Lane, Round Rock, Texas 78664 | Firm No.: TX 10193838 NM 4655451 | (512) 992-2087

SCALE: NOT TO SCALE
DATE: 12-18-13
SURVEYED BY: LWB
DRAWN BY: JF
APPROVED BY: LWB
SHEET : 1 OF 1

Exhibit B

LOCATION VERIFICATION MAP

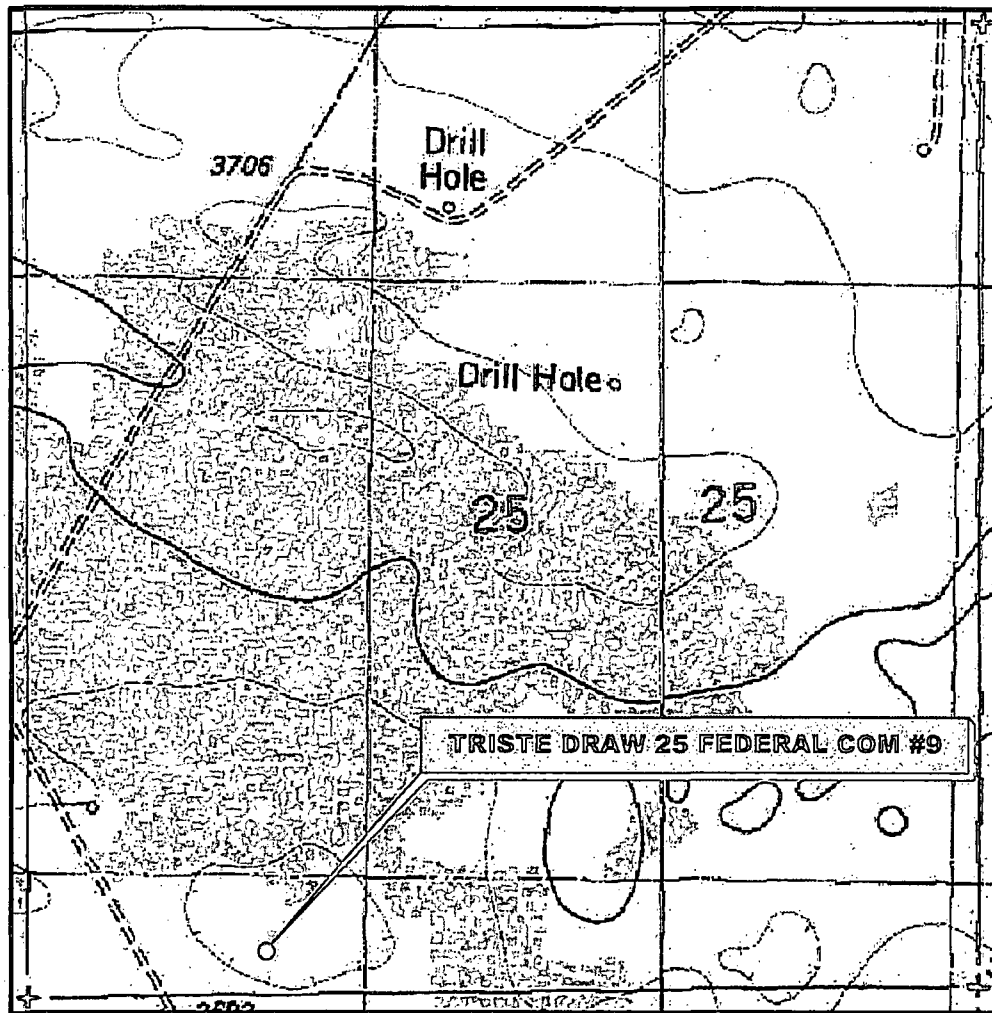

*SECTION 25, TWP. 23 SOUTH, RGE. 32 EAST,
N. M. P. M., LEA COUNTY, NEW MEXICO*

OPERATOR: Cimarex Energy Company
LEASE: Triste Draw 25 Federal Com
WELL NO.: 9
ELEVATION: 3680'

LOCATION: 330' FSL & 1290' FWL
CONTOUR INTERVAL: 10'
USGS TOPO. SOURCE MAP:
Bootleg Ridge, NM (1984)

Copyright 2012 -- All Rights Reserved

NO.	REVISION	DATE
JOB NO.:	LS130530	
DWG. NO.:	130530LVM	

PROSPERITY CONSULTANTS, LLC

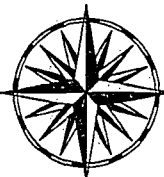

2251 Double Creek Drive, Suite 602, Round Rock, Texas 78664

o (512) 992-2087 f (512) 251-2518

SCALE: 1" = 1000'

DATE: 12/18/13

SURVEYED BY: GB/IE

DRAWN BY: JC

APPROVED BY: LWB

SHEET : 1 OF 1

Exhibit C

VICINITY MAP

NOT TO SCALE

Public Access Route

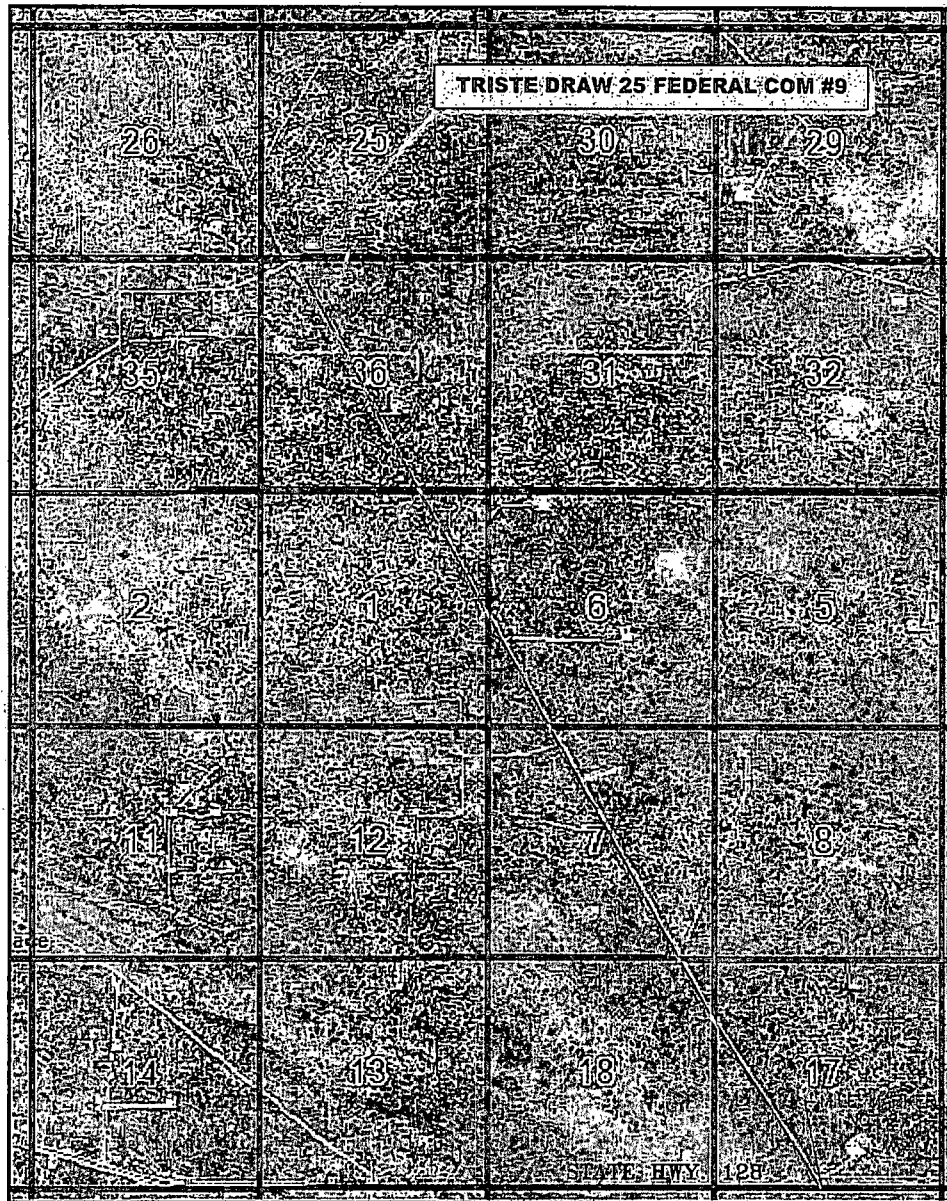

SECTION 25, TWP. 23 SOUTH, RGE. 32 EAST,
N. M. P. M., LEA COUNTY, NEW MEXICO

OPERATOR: CIMAREX ENERGY CO.

LOCATION: 330' FSL & 1290' FWL

LEASE: TRISTE DRAW 25 FEDERAL COM

ELEVATION: 3680'

WELL NO.: 9

Copyright 2013 - All Rights Reserved

NO.	REVISION	DATE
JOB NO.:	LS130530	
DWG. NO.:	130530VM	

PROSPERITY CONSULTANTS, LLC



3801 Doris Lane, Round Rock, Texas 78664 | Firm No.: TX 10193838 NM 4655451 | (512) 992-2087

SCALE: 1" = 1000'
DATE: 12/18/13
SURVEYED BY: BK/IE
DRAWN BY: JC
APPROVED BY: LWB
SHEET : 1 OF 1

Exhibit C-1

CIMAREX ENERGY COMPANY

Triste Draw 25 Federal Com #9
(330' FSL & 1290' FWL)
Section 25, T-23-S, R-32-E,
N. M. P. M., Lea Co., New Mexico

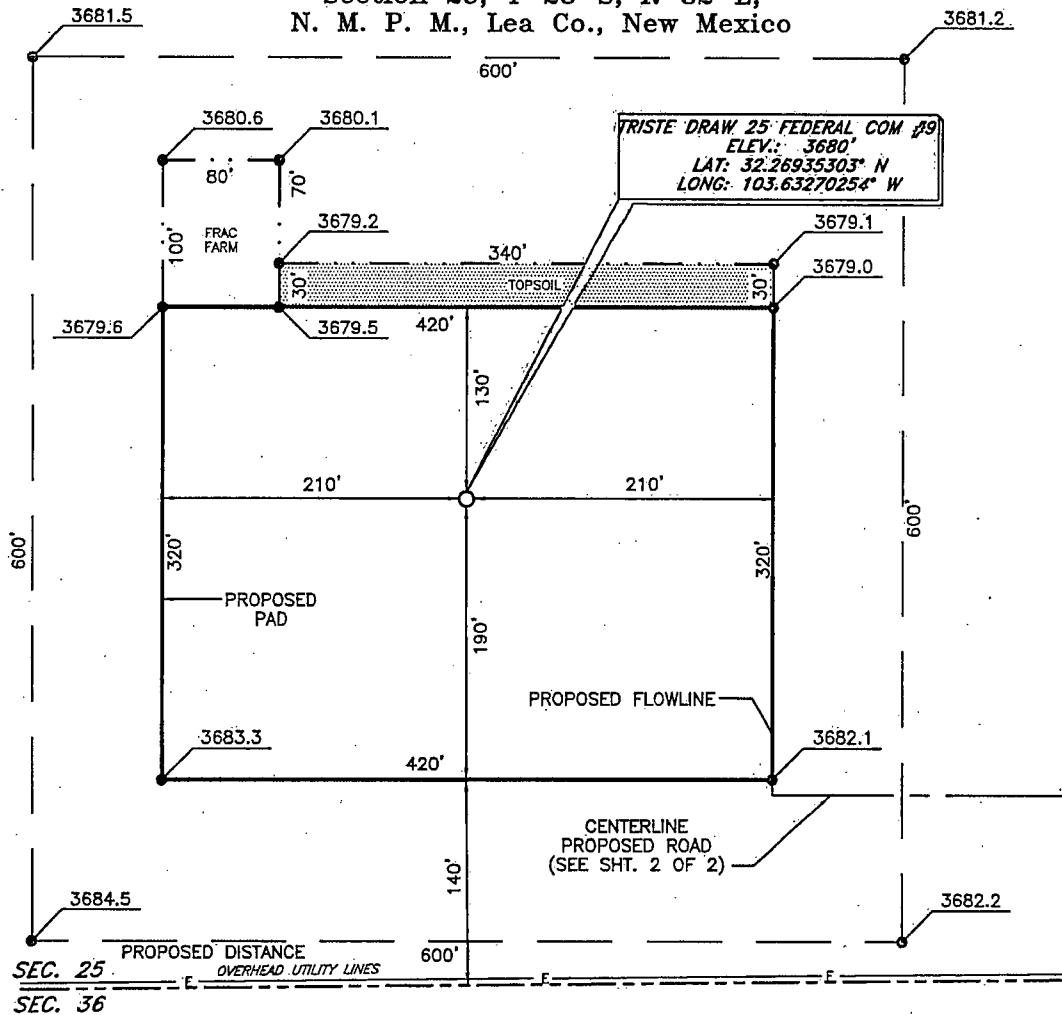

DIRECTIONS TO LOCATION

From Mile Marker 27 on St. Hwy. No. 128
Go Northwest on a lease road approx. 4.5 miles;
Turn right and go East approx. 0.2 mile;
Turn left and go North approx. 0.1 mile to
a proposed road;
Follow road survey West approx. 0.2 mile to location.

SCALE: 1" = 100'
0 50 100
BEARINGS ARE
NAD 83 GRID - NM EAST
DISTANCES ARE
GROUND.

Copyright 2013 - All Rights Reserved

			PROSPERITY CONSULTANTS, LLC		SCALE: 1" = 100'
					DATE: 12/18/13
NO.	REVISION	DATE			SURVEYED BY: GB/IE
JOB NO.: LS130530					DRAWN BY: LWB
DWG. NO.: 130530PAD1					APPROVED BY: LWB
			3801 Doris Lane, Round Rock, Texas 78664 Firm No.: TX 10193838 NM 4655451 (512) 992-2087		SHEET : 1 OF 2

Exhibit D-2

CIMAREX ENERGY COMPANY

Triste Draw 25 Fed Com #9
(330' FSL & 1290' FWL)
Section 25, T-23-S, R-32-E,
N. M. P. M., Lea Co., New Mexico

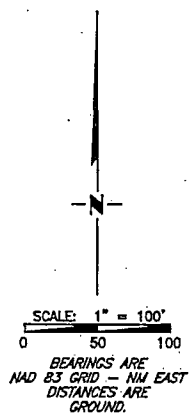
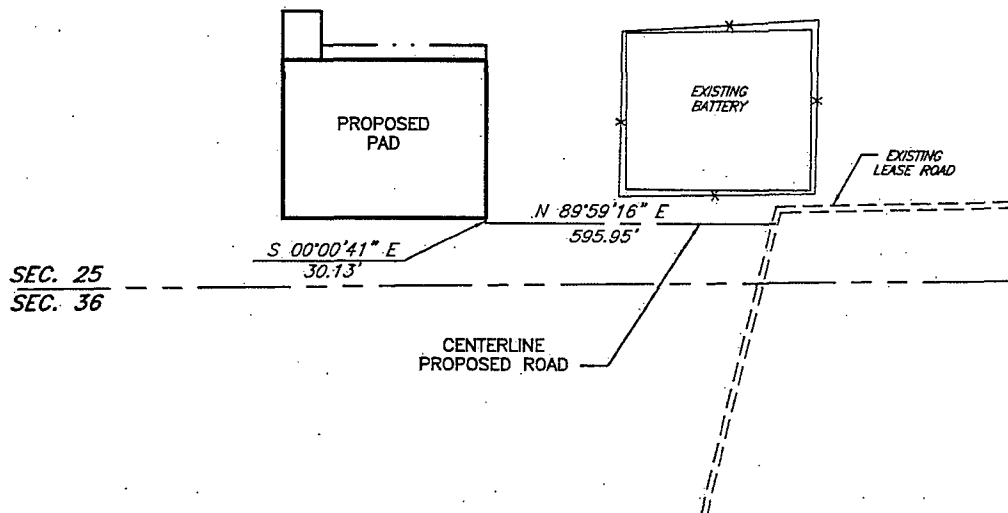

Copyright 2013 - All Rights Reserved

NO.	REVISION	DATE

JOB NO.: LS130530
DWG. NO.: 130530PAD2

PROSPERITY CONSULTANTS, LLC



3801 Doris Lane, Round Rock, Texas 78664 | Firm No.: TX 10193838 NM 4655451 | (512) 992-2087

SCALE: 1" = 300'
DATE: 12/18/13
SURVEYED BY: GB/IE
DRAWN BY: LWB
APPROVED BY: LWB
SHEET : 2 OF 2

Exhibit C-2

CIMAREX ENERGY COMPANY

4" FLOW LINE EASEMENT TO TRISTE DRAW FEDERAL COM #8, #9 & #10
SEC. 25, T23S, R32E, N.M.P.M., LEA CO., N.M.

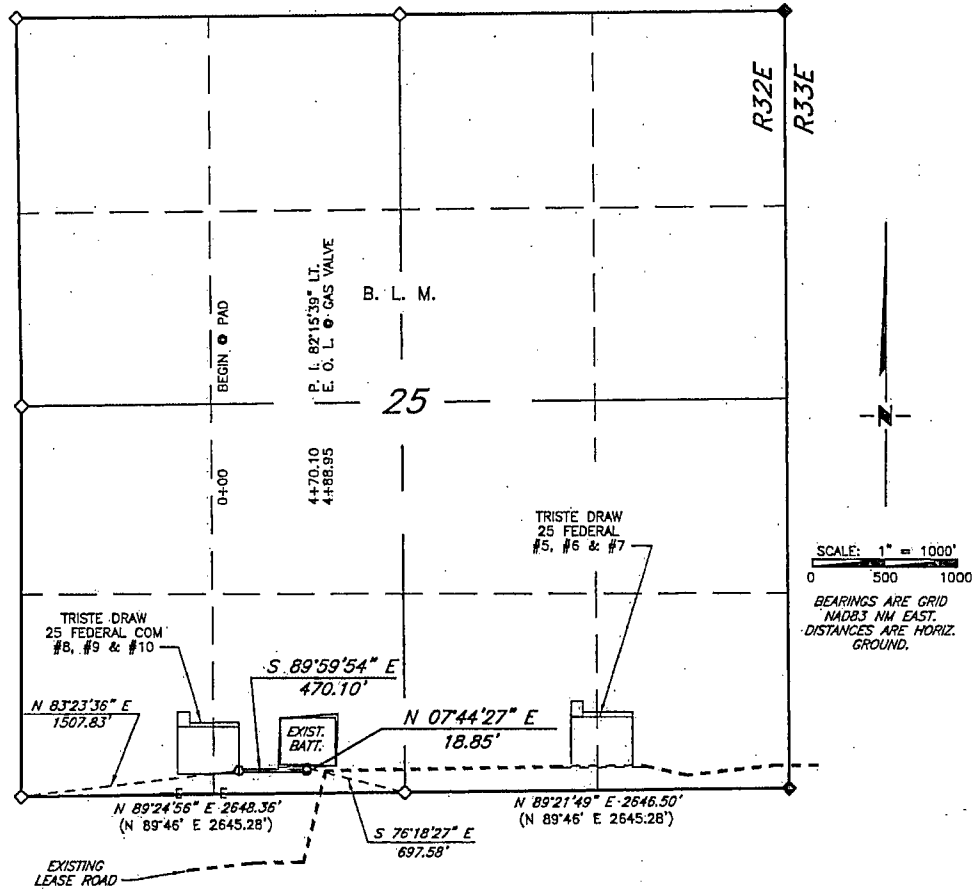

DESCRIPTION

A strip of land, 30 feet in width, being 488.95 feet or 29.633 rods in length situated in Section 25, Township 23 South, Range 32 East, N. M. P. M., Lea County, New Mexico, being 15 feet left and 15 feet right of the following described survey of centerline across the land of the B. L. M.:

Beginning at Engr. Sta. 0+00, a point which lies N 83°23'36" E, 1,507.83 feet from a brass cap stamped "1916" found for the Southwest corner of the aforementioned Section 25;

Thence S 89°59'54" E, 470.10 feet to Engr. Sta. 4+70.10, a P. I. of 82°15'39" left;

Thence N 07°44'27" E, 18.85 feet to Engr. Sta. 4+88.95, the end of the survey, from which a brass cap stamped "1916" found for the South quarter corner of the above-mentioned Section 25 bears S 76°18'27" E, 697.58 feet;

Said strip of land containing 0.337 acre, more or less all within the SE 1/4 SW 1/4.

I, Larry W. Busby, a N. M. Professional Surveyor, hereby certify that this plat was prepared from an actual survey made on the ground under my direct supervision and the survey and plat meet the Minimum Standards for Land Surveying in the State of New Mexico and are true and correct to the best of my knowledge and belief.

Larry W. Busby
NM PS 11398

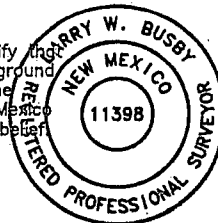

Copyright 2013 - All Rights Reserved

LEGEND

- () RECORD DATA - GLO
- ◇ FOUND BRASS CAP STAMPED "1916"
- ◆ FOUND BRASS CAP STAMPED "1913"

NO.	REVISION	DATE
JOB NO.:	LS130530	
DWG. NO.:	130530FL1	

PROSPERITY CONSULTANTS, LLC



3801 Doris Lane, Round Rock, Texas 78664 | Firm No.: TX 10193838 NM 4655451 | (512) 992-2087

SCALE: 1" = 1000'
DATE: 12/18/13
SURVEYED BY: GB/IE
DRAWN BY: LWB
APPROVED BY: LWB
SHEET : 1 OF 1

Exhibit G

B. L. M.
 25
 R32E
 R33E
 1497.20 END SURVEY
 0+00 BEGIN @ EXISTING PWR. POLE
 TRISTE DRAW
 25 FEDERAL COM
 #8; #9 & #10
 N 46°17'02" W
 197.20'
 S 81°55'16" W
 1088.35'
 S 89°35'07" W
 1428.16'
 N 89°24'56" E 2648.36'
 (N 89°46' E 2645.28')
 TRISTE DRAW
 25 FEDERAL
 #5, #6 & #7
 N 89°21'49" E 2646.50'
 (N 89°46' E 2645.28')
 EXISTING
 LEASE ROAD
 SCALE: 1" = 1000'
 0 500 1000
 BEARINGS ARE GRID
 MAGNETIC NW. EAST.
 DISTANCES ARE HORIZ.
 GROUND.

