

Submit 1 Copy To Appropriate District Office
 District I - (575) 393-6161
 1625 N. French Dr., Hobbs, NM 88240
 District II - (575) 748-1283
 811 S. First St., Artesia, NM 88210
 District III - (505) 334-6178
 1000 Rio Brazos Rd., Aztec, NM 87410
 District IV - (505) 476-3460
 1220 S. St. Francis Dr., Santa Fe, NM 87505

State of New Mexico
 Energy, Minerals and Natural Resources

Form C-103
 Revised July 18, 2013

OIL CONSERVATION DIVISION
 1220 South St. Francis **HOBBS OCD**
 Santa Fe, NM 87505
OCT 29 2014

WELL API NO. 30-005-00832	-
5. Indicate Type of Lease STATE <input checked="" type="checkbox"/> FEE <input type="checkbox"/>	
6. State Oil & Gas Lease No.	
7. Lease Name or Unit Agreement Name ROCK QUEEN UNIT	-
8. Well Number 13	-
9. OGRID Number 240974	
10. Pool name or Wildcat CAPROCK; QUEEN	
11. Elevation (Show whether DR, RKB, RT, GR, etc.)	

SUNDRY NOTICES AND REPORTS ON WELLS
 (DO NOT USE THIS FORM FOR PROPOSALS TO DRILL OR TO DEEPEN OR PLUG BACK TO A DIFFERENT RESERVOIR. USE "APPLICATION FOR PERMIT" (FORM C-101) FOR SUCH PROPOSALS.)

1. Type of Well: Oil Well Gas Well Other INJECTION

2. Name of Operator
LEGACY RESERVES OPERATING LP

3. Address of Operator
PO BOX 10848, MIDLAND, TX 79702

4. Well Location
 Unit Letter C : 660 feet from the NORTH line and 1980 feet from the WEST line
 Section 23 Township 13S Range 31E NMPM County CHAVES

12. Check Appropriate Box to Indicate Nature of Notice, Report or Other Data

E-PERMITTING P & A NR <input type="checkbox"/> P & A R <input type="checkbox"/> INT TO P & A <input type="checkbox"/> COMP <input type="checkbox"/> CSNG <input type="checkbox"/> CHG Loc <input type="checkbox"/> TA <input checked="" type="checkbox"/> RBDMS CHART <input checked="" type="checkbox"/>	SUBSEQUENT REPORT OF: REMEDIAL WORK <input type="checkbox"/> ALTERING CASING <input type="checkbox"/> COMMENCE DRILLING OPNS. <input type="checkbox"/> P AND A <input type="checkbox"/> CASING/CEMENT JOB <input type="checkbox"/> OTHER: MIT to extend TA <input checked="" type="checkbox"/>
--	---

13. Describe proposed or completed operations. (Clearly state all pertinent details, and give pertinent dates, including estimated date of starting any proposed work). SEE RULE 19.15.7.14 NMAC. For Multiple Completions: Attach wellbore diagram of proposed completion or recompletion.

10/24/14 Ran MIT, pressure casing to 560#, held for 30 mins. Witnessed by George Bower-OCD, chart attached.

This Approval of Temporary Abandonment Expires 10/24/2015
FINAL T/A!

Spud Date:

Rig Release Date:

I hereby certify that the information above is true and complete to the best of my knowledge and belief.

SIGNATURE Laura Pina TITLE REGULATORY TECH DATE 10/28/2014

Type or print name LAURA PINA E-mail address: lpina@legacylp.com PHONE: 432-689-5200

APPROVED BY: Maley Brown TITLE Dist. Supervisor DATE 10/29/2014
 Conditions of Approval (if any)

OCT 31 2014

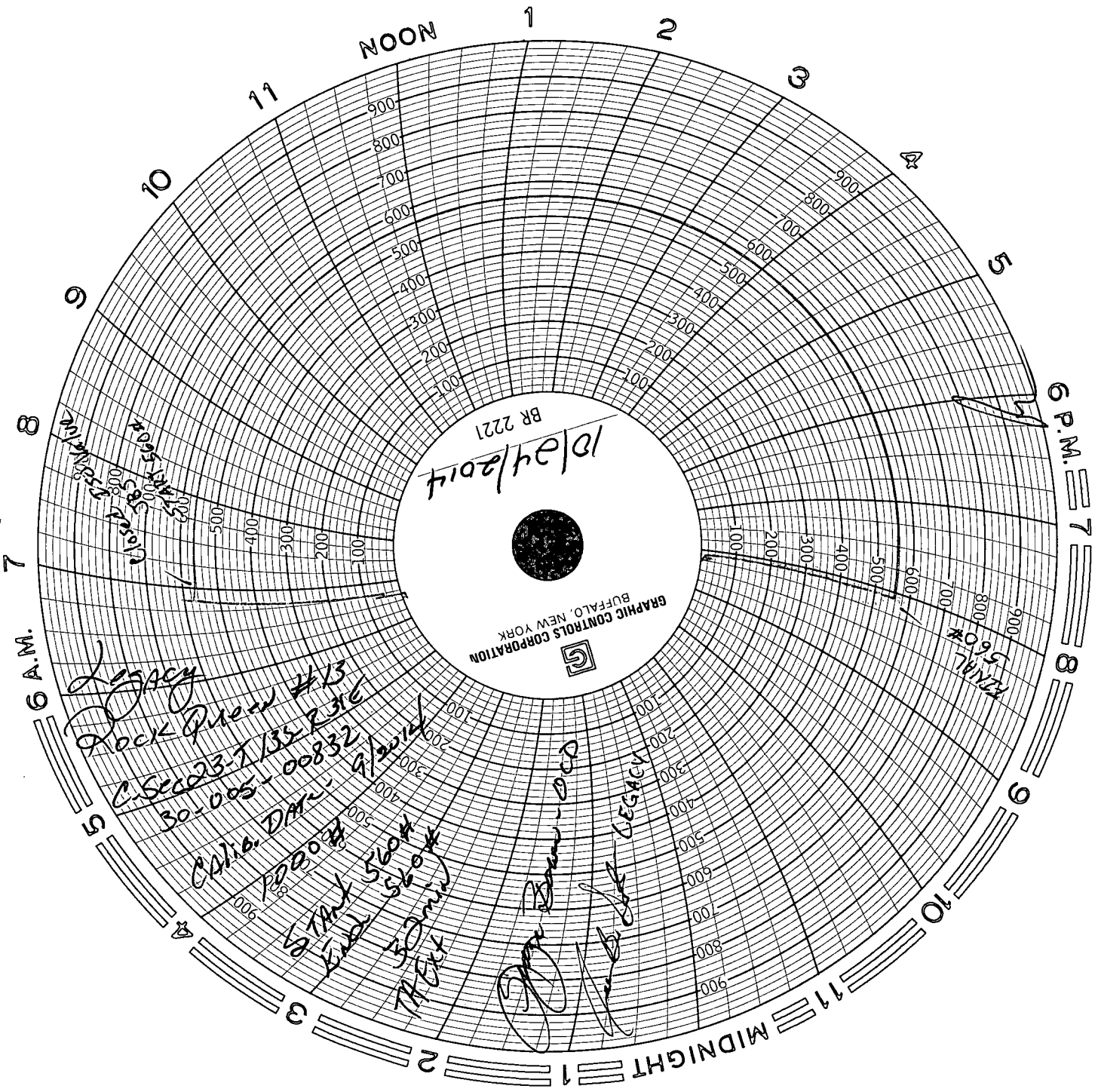

10/24/2014
BR 2221

GRAPHIC CONTROLS CORPORATION
BUFFALO, NEW YORK



Legacy
Rock Power #13
C. Sec 23-7.135 R 316
30-005-00832
CALIF. DMV
PDR 008
TOTAL 5600
KIND 5600
THEX

Signature
LEGACY

#0956
MINI

10/24/2014
BR 2221
C. Sec 23-7.135 R 316
30-005-00832