

District I
1625 N. French Dr., Hobbs, NM 88240
Phone: (575) 393-6161 Fax: (575) 393-0720
District II
811 S. First St., Artesia, NM 88210
Phone: (575) 748-1283 Fax: (575) 748-9720
District III
1000 Rio Brazos Road, Aztec, NM 87410
Phone: (505) 334-6178 Fax: (505) 334-6170
District IV
1220 S. St. Francis Dr., Santa Fe, NM 87505
Phone: (505) 476-3460 Fax: (505) 476-3462

State of New Mexico
Energy, Minerals & Natural Resources Department
OIL CONSERVATION DIVISION
1220 South St. Francis Dr.
Santa Fe, NM 87505

HOBBS OCD

DEC 05 2014

RECEIVED

Form C-102
Revised August 1, 2011
Submit one copy to
appropriate
District Office

☐ AMENDED REPORT

WELL LOCATION AND ACREAGE DEDICATION PLAT

1 API Number 30-025	2 Pool Code 22900	3 Pool Name Eunice; BLI-TU-DR, North
4 Property Code 22503	5 Property Name NORTH EAST DRINKARD UNIT	6 Well Number #260
7 OGRID No. 873	8 Operator Name APACHE CORPORATION	9 Elevation 3503.06

10 Surface Location

UL or lot no. 8	Section 2	Township 21 S	Range 37 E	Lot Idn	Feet from the 2,875	North/South line NORTH	Feet from the 1,045	East/West line EAST	County LEA
---------------------------	---------------------	-------------------------	----------------------	---------	-------------------------------	----------------------------------	-------------------------------	-------------------------------	----------------------

11 Bottom Hole Location If Different From Surface

UL or lot no.	Section	Township	Range	Lot Idn	Feet from the	North/South line	Feet from the	East/West line	County
---------------	---------	----------	-------	---------	---------------	------------------	---------------	----------------	--------

No allowable will be assigned to this completion until all interests have been consolidated or a non-standard unit has been approved by the division.

SECTION 2, TOWNSHIP 21 SOUTH, RANGE 37 EAST P.M.

<p>FOUND 2 INCH IRON PIPE, CAPPED, DISTURBED LAT: 32.521978 N LON: -103.141730 W NMSPC E: 555680.572 NMSPC E: 867294.102 (N.A.D. 27) LAT: 32.522094 N LON: -103.142202 W NMSPC E: 555720.403 NMSPC E: 908477.594 (N.A.D. 83)</p>	<p>FOUND 1-1/2 INCH IRON PIPE, ALUMINUM CAPPED LAT: 32.521978 N LON: -103.124600 W NMSPC E: 555720.983 NMSPC E: 872574.543 (N.A.D. 27) LAT: 32.522096 N LON: -103.125072 W NMSPC E: 555780.480 NMSPC E: 913757.983 (N.A.D. 83)</p>	<p>SURFACE LOCATION DD LAT: 32.514076 N DD LON: -103.127876 W DMS LAT: 32°30'50.673" N DMS LON: 103°7'40.355" W NMSPC E: 552634.718 NMSPC E: 871557.014 (N.A.D. 27) DD LAT: 32.514194 N DD LON: -103.128348 W DMS LAT: 32°30'51.100" N DMS LON: 103°07'42.053" W NMSPC E: 552894.301 NMSPC E: 912780.621 (N.A.D. 83)</p>	<p>17 OPERATOR CERTIFICATION I hereby certify that the information contained herein is true and complete to the best of my knowledge and belief, and that this organization either owns a working interest or unleased mineral interest in the land including the proposed bottom hole location or has a right to drill this well at this location pursuant to a contract with an owner of such a mineral or working interest, or to a voluntary pooling agreement or a compulsory pooling order heretofore entered by the division. Signature <u>Michelle Cooper</u> Date <u>11-8-14</u> Printed Name <u>Michelle Cooper</u> E-mail Address <u>michelle.cooper@apachecorp.com</u></p>
<p>FOUND 2 INCH IRON PIPE, CAPPED, DISTURBED LAT: 32.500432 N LON: -103.141714 W NMSPC E: 547892.753 NMSPC E: 867386.629 (N.A.D. 27) LAT: 32.500552 N LON: -103.142185 W NMSPC E: 547882.641 NMSPC E: 908570.543 (N.A.D. 83)</p>	<p>FOUND SPIKE NAIL IN STONE MOUND BEARS S 00°18'30" W, 5279.48' AND S 89°16'06" W, 5277.53' LAT: 32.485920 N LON: -103.141692 W NMSPC E: 542543.162 NMSPC E: 867452.319 (N.A.D. 27) LAT: 32.486040 N LON: -103.142163 W NMSPC E: 542602.045 NMSPC E: 908636.387 (N.A.D. 83)</p>	<p>18 SURVEYOR CERTIFICATION I hereby certify that the well location shown on this plat was plotted from field notes of actual surveys made by me or under my supervision, and that the same is true and correct to the best of my belief. 10-02-2014 Date of Survey Signature and Seal of Professional Surveyor <u>Jeffery E. Hudson</u> Certificate Number 20559</p>	<p>JEFFERY E. HUDSON NEW MEXICO 20559 PROFESSIONAL SURVEYOR</p>

DEC 05 2014

LEA COUNTY, NEW MEXICO

SECTION TWO (2), TOWNSHIP TWENTY-ONE (21) SOUTH,
RANGE THIRTY-SEVEN (37) EAST OF THE PRINCIPAL MERIDIAN

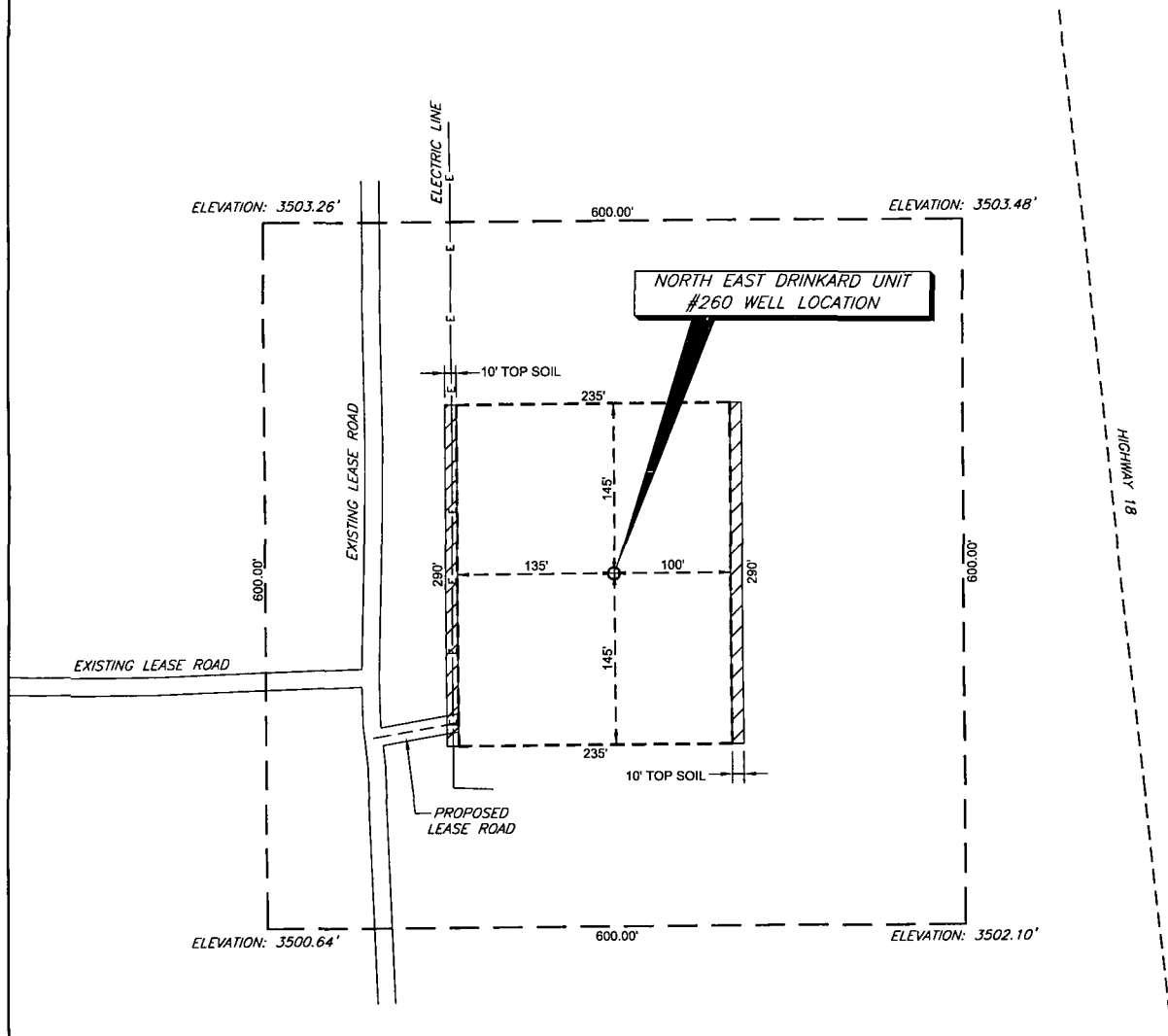

COORDINATE TABLE				
WELL NAME	NORTHING (N.A.D. 27)	EASTING (N.A.D. 27)	NORTHING (N.A.D. 83)	EASTING (N.A.D. 83)
NEDU #260 SURFACE LOCATION & PENETRATION POINT	552834.718	871597.014	552894.301	912780.621
ELEVATION	LATITUDE (N.A.D. 27)	LONGITUDE (N.A.D. 27)	LATITUDE (N.A.D. 83)	LONGITUDE (N.A.D. 83)
3503.06'	32.514076 N	-103.127876 W	32.514194 N	-103.128348 W

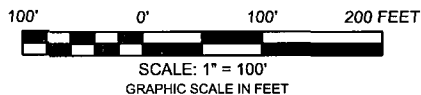

PREPARED FROM SURVEY
DATED: OCTOBER 2, 2014

NOTES:

1.) BEARINGS & COORDINATES SHOWN HEREON ARE REFERENCED TO THE NEW MEXICO STATE PLANE COORDINATE SYSTEM, N.A.D. 27 & 83 DATUM (NEW MEXICO EAST ZONE) DERIVED FROM GPS OBSERVATIONS AND ARE BASED REFERENCE STATIONS - "E 148" - MALJAMAR NE (1985)

2.) LATITUDE & LONGITUDE ARE NAD 83 & 27 GEOGRAPHIC.

3.) THIS IS AN WELL PLAT AND DOES NOT REPRESENT A TRUE BOUNDARY SURVEY. THIS SURVEY IS BASED ON OWNERSHIP AND EASEMENT INFORMATION PROVIDED BY APACHE CORPORATION. SURVEYOR DID NOT ABSTRACT SUBJECT TRACT AND THERE MAY BE EASEMENTS OR OTHER ENCUMBRANCES THAT AFFECT THE SUBJECT TRACT THAT ARE NOT SHOWN HEREON.

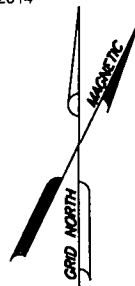

THE NEDU 260 WELL LOCATION IS LOCATED
APPROXIMATELY 5.52 MILES SOUTH-SOUTHWEST OF
EUNICE, NEW MEXICO

Apache

Location of

NORTH EAST DRINKARD UNIT #260

Surface Location & Penetration Point: 2875' FNL & 1045' FEL

Section 2, Township 21 South, Range 37 East of P.M.

Lea County, New Mexico



TRANSGLOBAL
SERVICES LLC

8205 Camp Bowie West, Suite 204
Fort Worth, Texas 76116
(817) 386-0362 ~ Fax (817) 224-3377

DRAWN BY: K.C.N.	DATE: 10-6-14	DWG. NO.	REV.
CHECKED BY:	DATE:	NEDU 260 140902	0
SCALE: 1" = 100'	APP.:	WELL LOCATION	
		PAGE 1 OF 1	

LEA COUNTY, NEW MEXICO

SECTION TWO (2), TOWNSHIP TWENTY-ONE (21) SOUTH,
RANGE THIRTY-SEVEN (37) EAST OF THE PRINCIPAL MERIDIAN

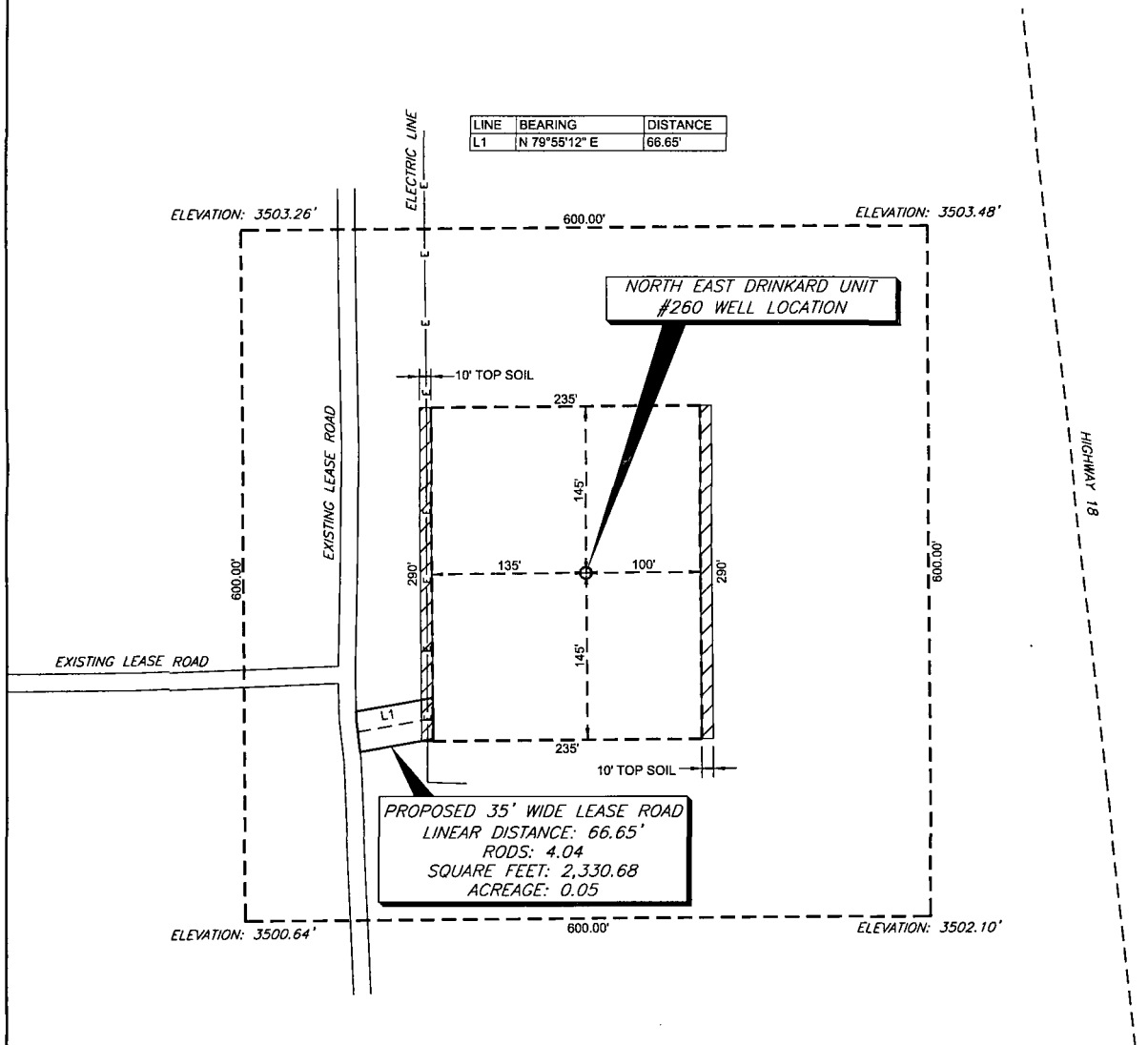

COORDINATE TABLE				
WELL NAME	NORTHING (N.A.D. 27)	EASTING (N.A.D. 27)	NORTHING (N.A.D. 83)	EASTING (N.A.D. 83)
NEDU #260 SURFACE LOCATION & PENETRATION POINT	552834.718	871597.014	552894.301	912780.621
ELEVATION	LATITUDE (N.A.D. 27)	LONGITUDE (N.A.D. 27)	LATITUDE (N.A.D. 83)	LONGITUDE (N.A.D. 83)
3503.06'	32.514076 N	-103.127876 W	32.514194 N	-103.128348 W

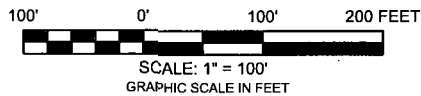

PREPARED FROM SURVEY
DATED: OCTOBER 2, 2014

NOTES:

1) BEARINGS & COORDINATES SHOWN HEREON ARE REFERENCED TO THE NEW MEXICO STATE PLANE COORDINATE SYSTEM, N.A.D. 27 & 83 DATUM (NEW MEXICO EAST ZONE) DERIVED FROM GPS OBSERVATIONS AND ARE BASED REFERENCE STATIONS - "E 148" - MALJAMAR NE (1985)

2) LATITUDE & LONGITUDE ARE NAD 83 & 27 GEOGRAPHIC.

3) THIS IS AN WELL PLAT AND DOES NOT REPRESENT A TRUE BOUNDARY SURVEY. THIS SURVEY IS BASED ON OWNERSHIP AND EASEMENT INFORMATION PROVIDED BY APACHE CORPORATION. SURVEYOR DID NOT ABSTRACT SUBJECT TRACT AND THERE MAY BE EASEMENTS OR OTHER ENCUMBRANCES THAT AFFECT THE SUBJECT TRACT THAT ARE NOT SHOWN HEREON.



**TRANSGLOBAL
SERVICES LLC**

8205 Camp Bowie West, Suite 204
Fort Worth, Texas 76116
(817) 386-0362 ~ Fax (817) 224-3377

THE NEDU 260 WELL LOCATION IS LOCATED
APPROXIMATELY 5.52 MILES SOUTH-SOUTHWEST OF
EUNICE, NEW MEXICO

Apache

Location of

NORTH EAST DRINKARD UNIT #260

Surface Location & Penetration Point: 2875' FNL & 1045' FEL

Section 2, Township 21 South, Range 37 East of P.M.

Lea County, New Mexico

DRAWN BY: K.C.N.	DATE: 10-6-14	DWG. NO.	REV.
CHECKED BY:	DATE:	NEDU 260-140602 WELL LOCATION	0
SCALE: 1" = 100'	APP.:	PAGE 1 OF 1	



NEDU 260
2875' FNL, 1045' FEL
SEC 02-21S-37E
LEA, NM

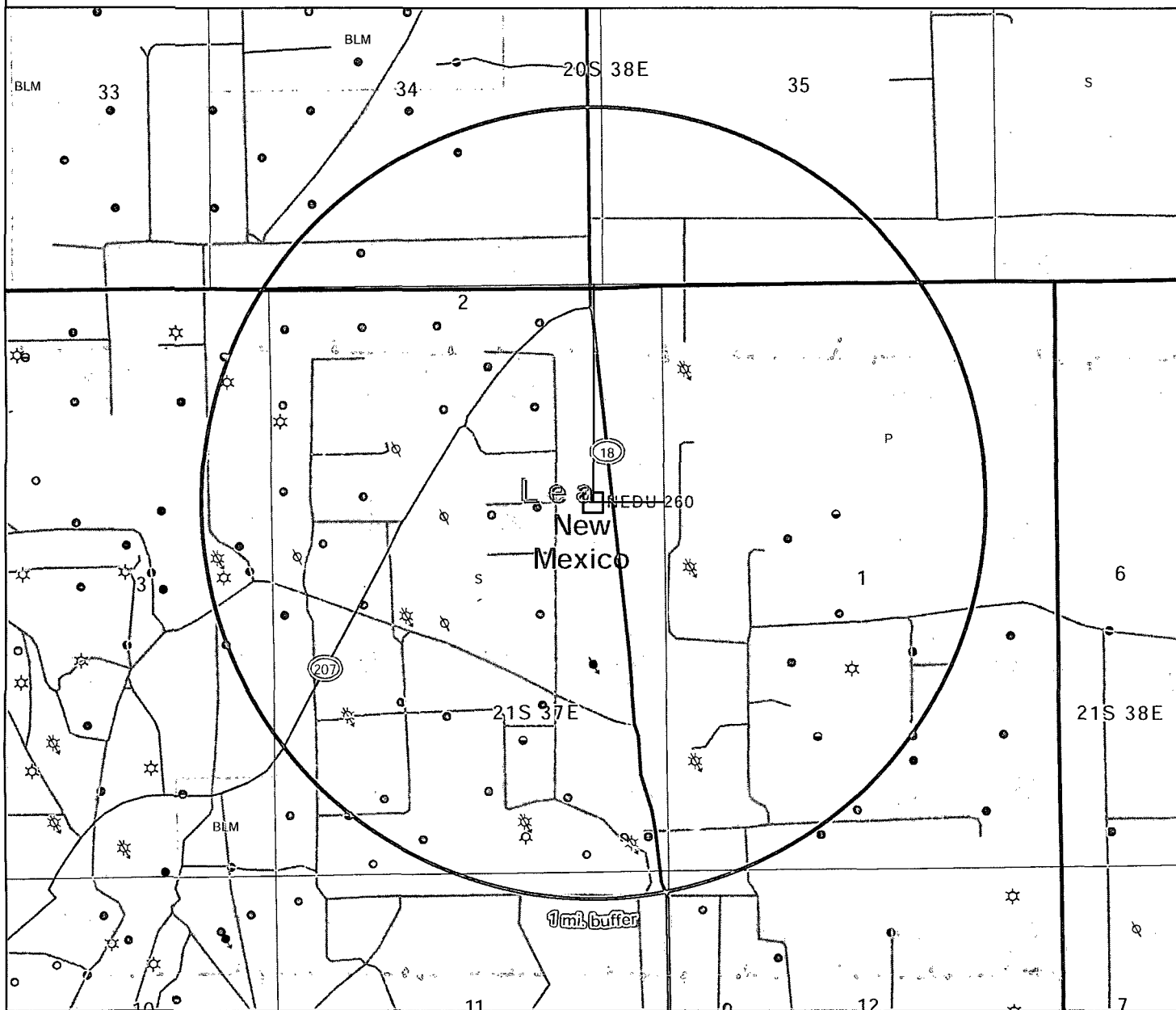

1 inch = 2,000 feet

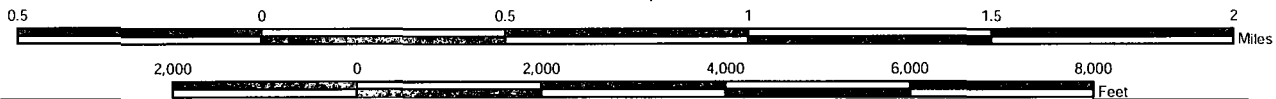

Legend

- Apache Well
- Permit
- Gas
- Oil
- Injection Well
- Plugged and Abandoned
- Plugged
- Shut-in Gas
- Shut-in Oil
- Temporarily Abandoned
- 1 mi. buffer
- BLM
- Private
- State

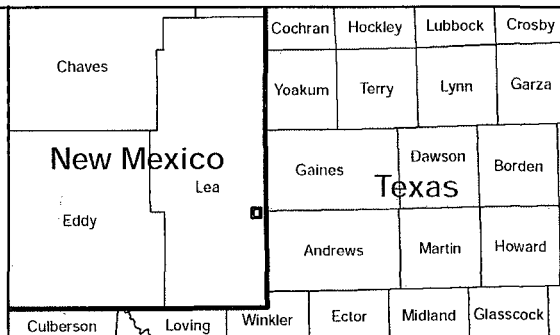

NAD 1927 StatePlane
New Mexico East FIPS 3001
Projection: Transverse Mercator
False Easting: 500000.000000
False Northing: 0.000000
Central Meridian: -104.333333
Scale Factor: 0.999909
Latitude Of Origin: 31.000000
Linear Unit: Foot US

GCS North American 1927
Datum: D North American 1927

Drawn By: Nicholas Tallant

Checked by:

Date: 10/17/2014

Sheet
1 of 1



NEDU 260
2875' FNL, 1045' FEL
SEC 02-21S-37E
LEA, NM

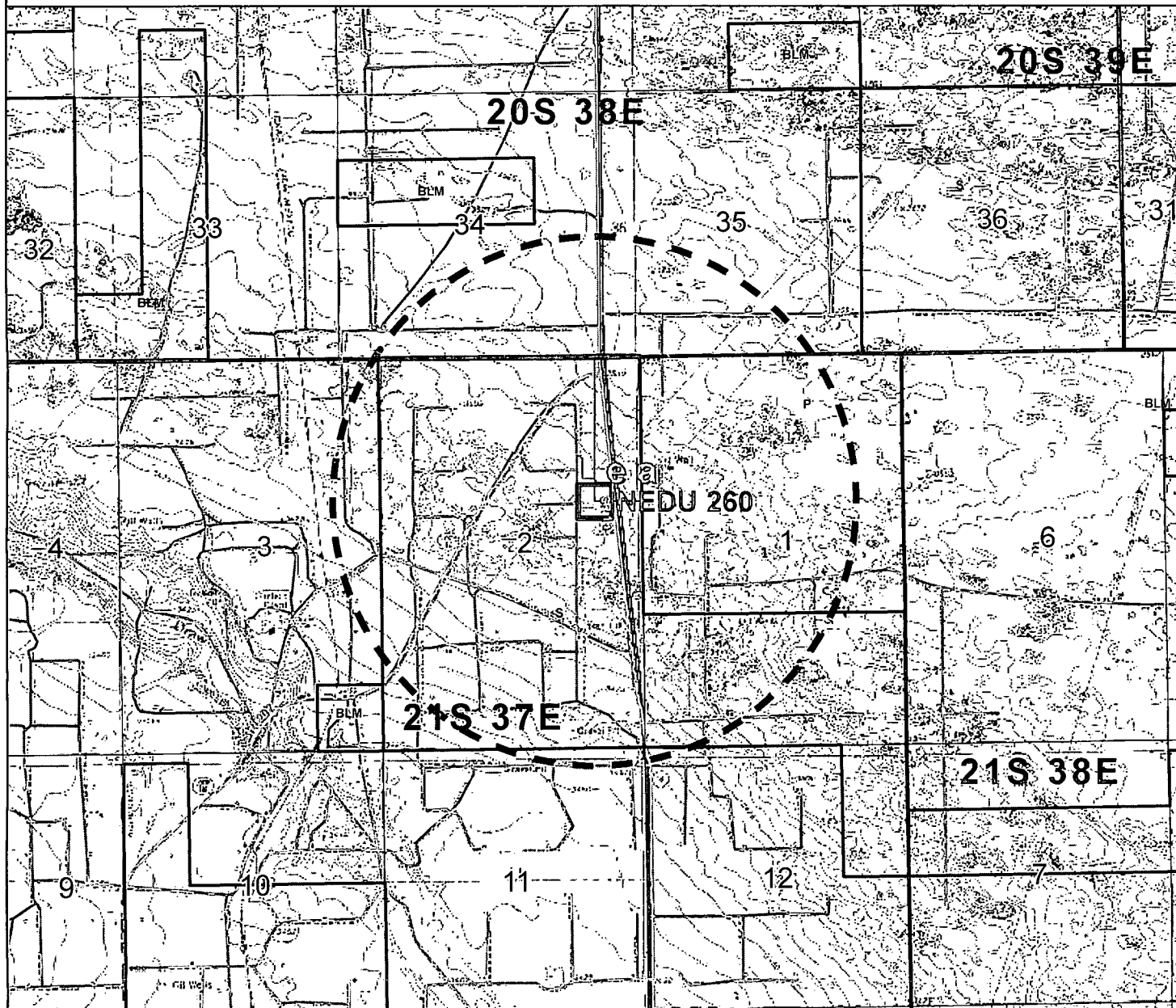

1 inch = 3,000 feet

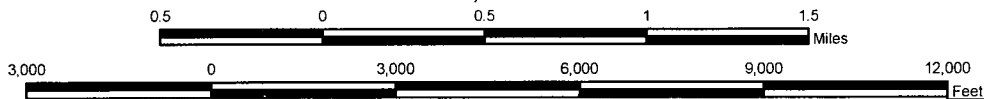

Legend

- 1mi Buffer
- Apache Well
- BLM
- Private
- State
- Ownership Boundary
- Permit
- Gas
- Oil
- Injection Well
- Plugged and Abandoned
- Plugged
- Shut-in Gas
- Shut-in Oil
- Temporarily Abandoned

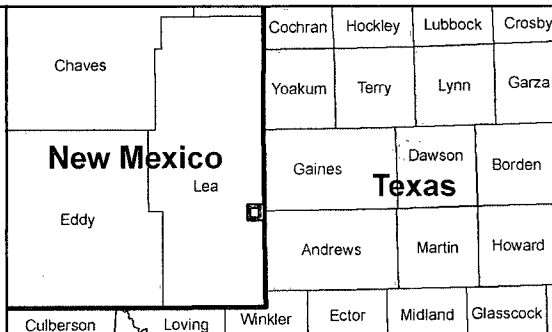

NAD 1927 StatePlane
 New Mexico East FIPS 3001
 Projection: Transverse Mercator
 False Easting: 500000.000000
 False Northing: 0.000000
 Central Meridian: -104.333333
 Scale Factor: 0.999909
 Latitude Of Origin: 31.000000
 Linear Unit: Foot US

GCS North American 1927
 Datum: D North American 1927

Drawn By: Nicholas Tallant

Checked by:

Date: 10/17/2014

Sheet 1 of 1



NEDU 260
2875' FNL, 1045' FEL
SEC 02-21S-37E
LEA, NM

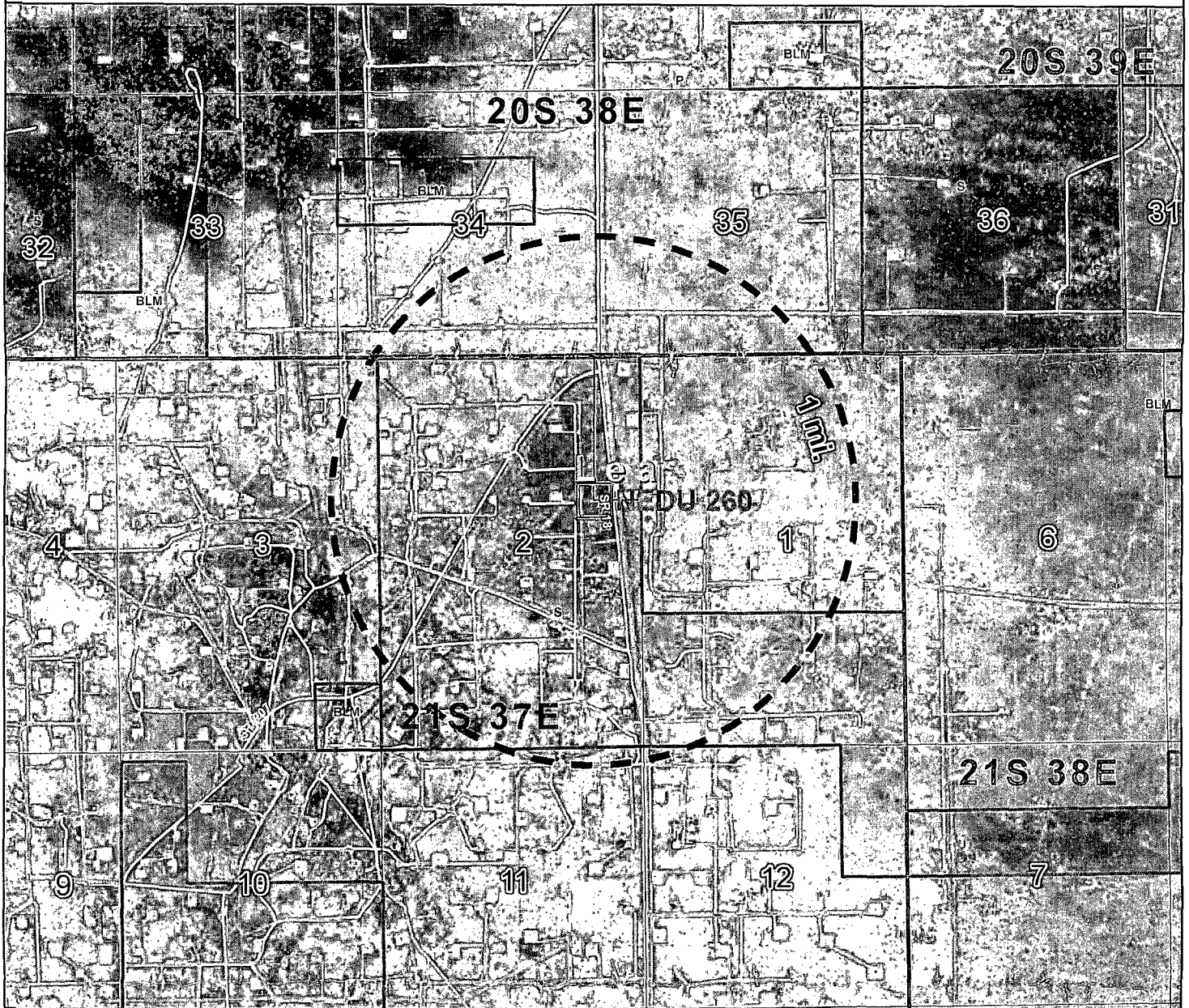

1 inch = 3,000 feet

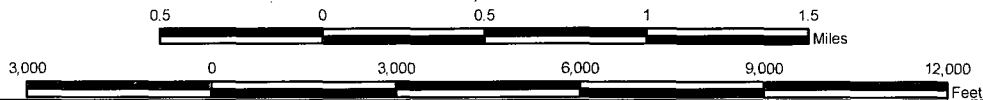

Legend

- 1mi Buffer
- Apache Well
- BLM
- Private
- State
- Ownership Boundary
- Permit
- Gas
- Oil
- Injection Well
- Plugged and Abandoned
- Plugged
- Shut-in Gas
- Shut-in Oil
- Temporarily Abandoned

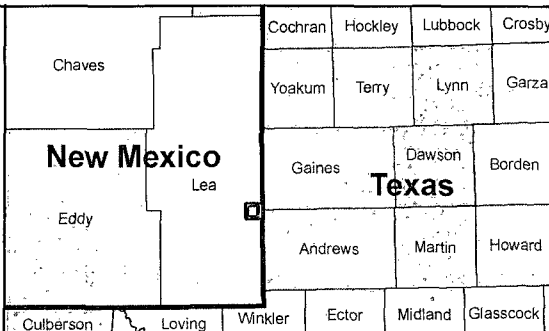

NAD 1927 StatePlane
New Mexico East FIPS 3001
Projection: Transverse Mercator
False Easting: 500000.000000
False Northing: 0.000000
Central Meridian: -104.333333
Scale Factor: 0.999909
Latitude Of Origin: 31.000000
Linear Unit: Foot US

GCS North American 1927
Datum: D North American 1927

Drawn By: Nicholas Tallant

Checked by:

Date: 10/17/2014

Sheet
1 of 1