

Exhibit A-1

MAY 05 2015

District I  
1625 N. French Dr., Hobbs, NM 88240  
Phone: (575) 393-6161 Fax: (575) 393-0720

District II  
811 S. First St., Artesia, NM 88210  
Phone: (575) 748-1283 Fax: (575) 748-9720

District III  
1900 Rio Brazos Road, Aztec, NM 87410  
Phone: (505) 334-6178 Fax: (505) 334-6170

District IV  
1220 S. St. Francis Dr., Santa Fe, NM 87505  
Phone: (505) 476-3460 Fax: (505) 476-3462

State of New Mexico  
Energy, Minerals & Natural Resources Department  
OIL CONSERVATION DIVISION  
1220 South St. Francis Dr.  
Santa Fe, NM 87505

RECEIVED Form C-102

Revised August 1, 2011

Submit one copy to appropriate

District Office

☐ AMENDED REPORT

## WELL LOCATION AND ACREAGE DEDICATION PLAT

<sup>1</sup> API Number 30-025-42548	<sup>2</sup> Pool Code 97088	<sup>3</sup> Well Name WC-025 G-08 52535340; BS
<sup>4</sup> Property Code 914798	<sup>5</sup> Property Name TALCO 25 25 35 FEDERAL	<sup>6</sup> Well Number 1H
<sup>7</sup> OGRID No: 4323	<sup>8</sup> Operator Name CHEVRON U.S.A. INC.	<sup>9</sup> Elevation 3100'

<sup>10</sup> Surface Location

UL or lot no.	Section	Township	Range	Lot Idn	Feet from the	North/South line	Feet from the	East/West line	County
D	25	25 SOUTH	35 EAST, N.M.P.M.		280'	NORTH	660'	WEST	LEA

<sup>11</sup> Bottom Hole Location If Different From Surface

UL or lot no.	Section	Township	Range	Lot Idn	Feet from the	North/South line	Feet from the	East/West line	County
M	25	25 SOUTH	35 EAST, N.M.P.M.		330'	SOUTH	660'	WEST	LEA

<sup>12</sup> Dedicated Acres 16.0	<sup>13</sup> Joint or Infill	<sup>14</sup> Consolidation Code	<sup>15</sup> Order No.
---------------------------------------	-------------------------------	----------------------------------	-------------------------

No allowable will be assigned to this completion until all interests have been consolidated or a non-standard unit has been approved by the division.

<p>Proposed First Take Point 330' FNL, 660' FWL</p> <p>Proposed Last Take Point 330' FSL, 660' FWL</p> <p>Proposed Producing Interval S 00°39'27"E 4,672.22'</p>	<p><b>TALCO 25 25 35 FEDERAL 1H WELL</b></p> <p>X= 811,542 NAD 27 Y= 404,365 LAT. 32.107717 LONG. 103.327186</p> <p>X= 852,729 NAD83 Y= 404,423 LAT. 32.107844 LONG. 103.327648</p> <p>ELEVATION +3100' NAVD 88</p>	<p><b><sup>16</sup> OPERATOR CERTIFICATION</b></p> <p>I hereby certify that the information contained herein is true and complete to the best of my knowledge and belief, and that this organization either owns a working interest or unleased mineral interest in the land including the proposed bottom hole location or has a right to drill this well at this location pursuant to a contract with an owner of such a mineral or working interest, or to a voluntary pooling agreement or a compulsory pooling order heretofore entered by the division.</p> <p><i>Denise Pinkeaton</i> 11/12/2014 Signature Date</p> <p>Denise Pinkeaton Printed Name</p> <p>leakejd@chevron.com E-mail Address</p>
	<p><b>CORNER COORDINATES TABLE (NAD 27)</b></p> <p>A - Y=404637.31, X=810878.98 B - Y=404651.81, X=812199.65 C - Y=400676.16, X=810924.43 D - Y=400690.12, X=812243.06 E - Y=399355.78, X=810939.58 F - Y=399369.56, X=812257.53</p>	<p><b><sup>17</sup> SURVEYOR CERTIFICATION</b></p> <p>I hereby certify that the well location shown on this plat was plotted from field notes of actual surveys made by me or under my supervision, and that the same is true and correct to the best of my belief.</p> <p>12/13/2014 Date of Survey</p> <p><i>J. Daniel III</i> Signature and Seal of Professional Surveyor</p> <p><b>J. DANIEL III</b> NEW MEXICO REGISTERED PROFESSIONAL SURVEYOR 15078</p> <p>Certificate Number #15078</p>

MAY 6

Exhibit A-2

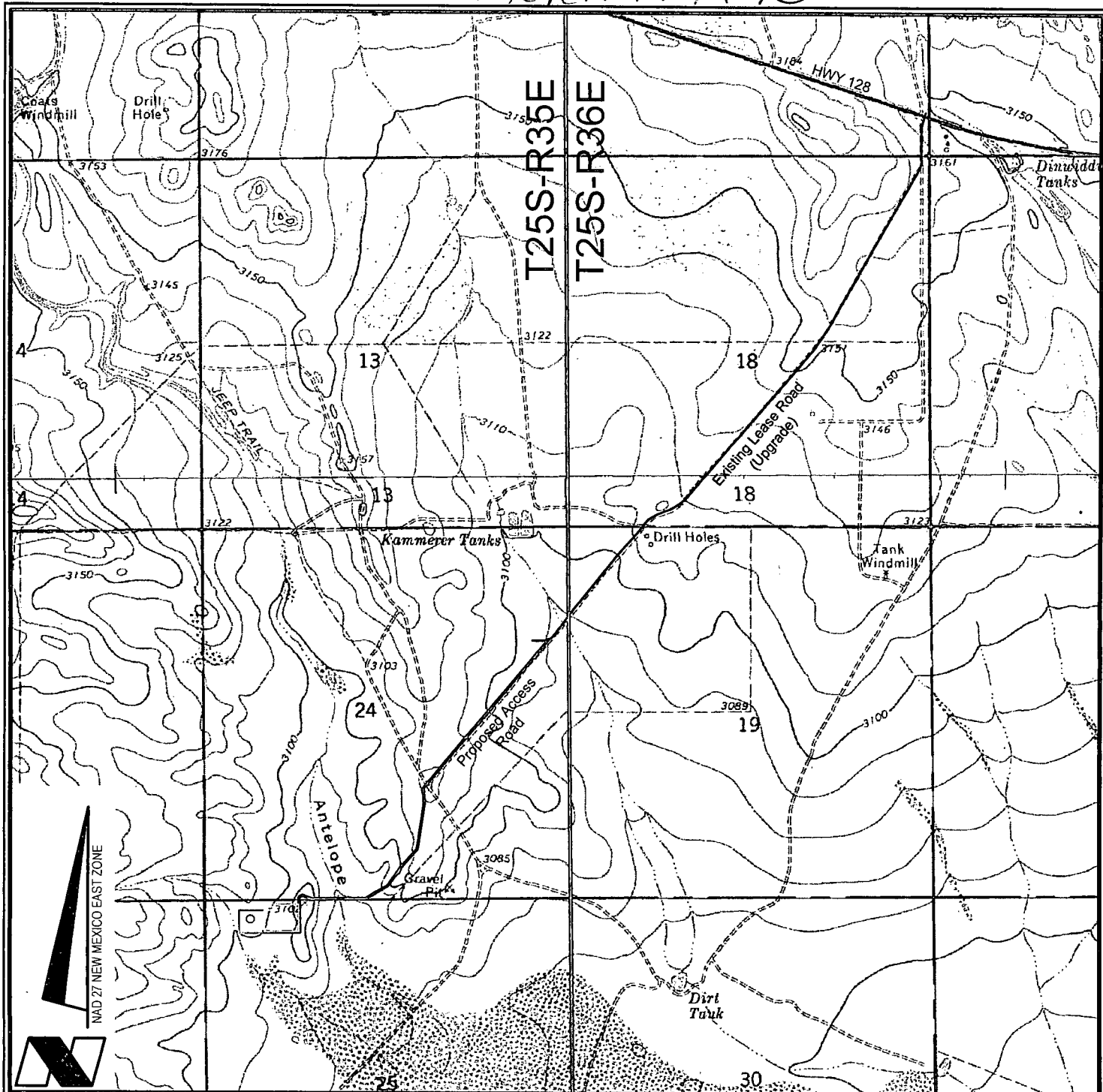

VICINITY MAP

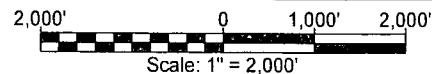

**LEGEND**

- Drill Site
- Facility
- Frac Pond
- Proposed Road
- Existing Trail/Road

**CHEVRON U.S.A. INC.**

TALCO 25 25 35 FEDERAL NO. 1H WELL  
 LOCATED 280' FNL AND 660' FWL  
 SECTION 25, T25S-R35E  
 LEA COUNTY, NEW MEXICO



Lafayette New Orleans Houston  
 135 Regency Sq. Lafayette, LA 70508  
 Ph. 337-237-2200 Fax. 337-232-3299  
[www.fenstermaker.com](http://www.fenstermaker.com)

DRAWN BY: BMO

PROJ. MGR.: VHV

REVISED: 04/08/2014 BMO

10/08/2014 GDG

11/11/2014 VHV

DATE: MARCH 25, 2014

SHEET 1 OF 3 SHEETS

FILENAME: T:\2014\2143758\DWG\Talco 25 25 35 Federal 1H\_APD.dwg

Exhibit A-3

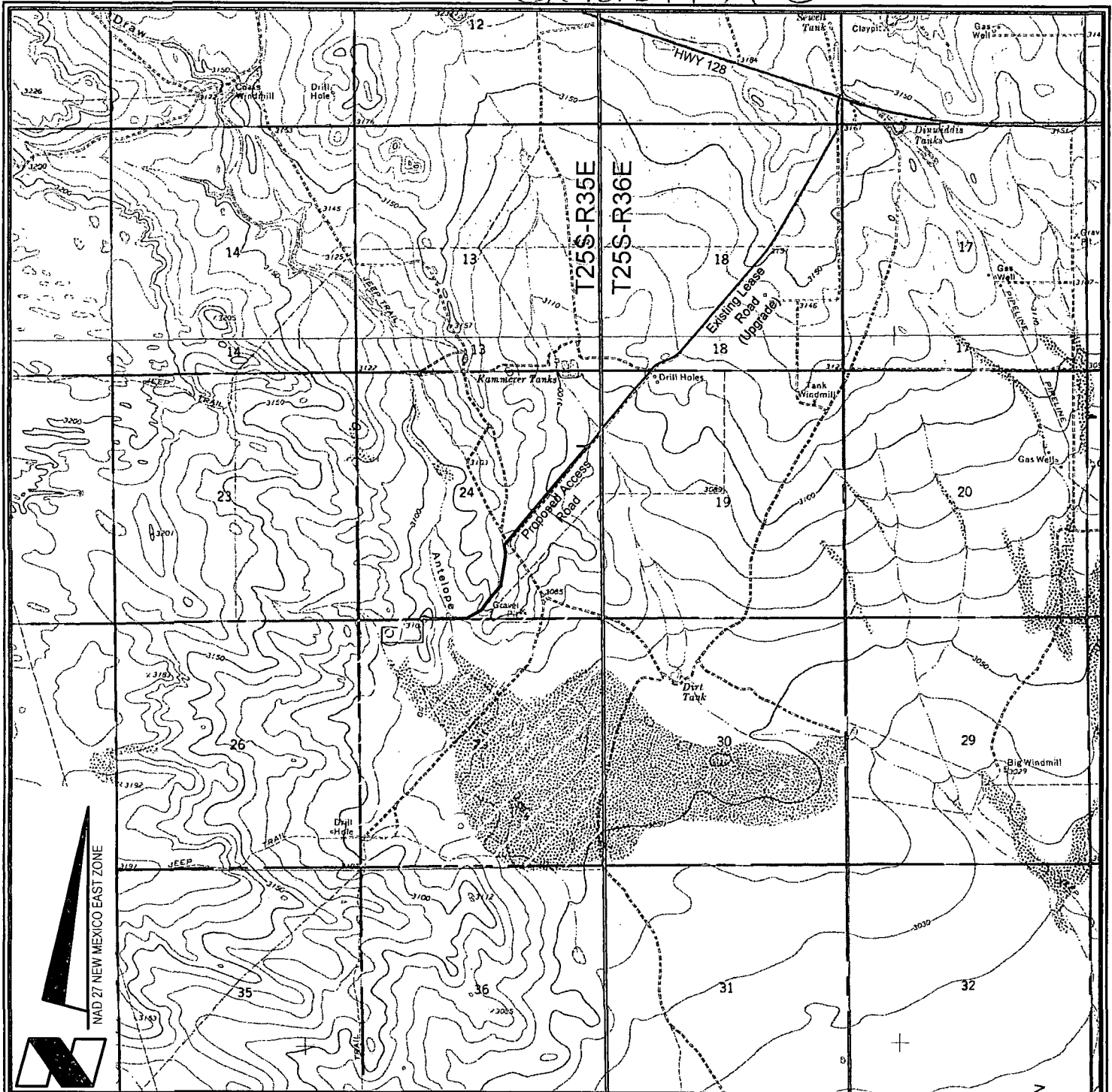

VICINITY MAP

3000' 0 1500' 3000'  
Scale: 1" = 3000'

**LEGEND**

- Drill Site
- Facility
- Frac Pond
- Proposed Road
- Existing Trail/Road

**CHEVRON U.S.A. INC.**  
TALCO 25 25 35 FEDERAL NO. 1H WELL  
LOCATED 280' FNL AND 660' FWL  
SECTION 25, T25S-R35E  
LEA COUNTY, NEW MEXICO



Lafayette New Orleans Houston  
135 Regency Sq. Lafayette, LA 70508  
Ph. 337-237-2200 Fax. 337-232-3299  
[www.fenstermaker.com](http://www.fenstermaker.com)

DRAWN BY: BMO

PROJ. MGR.: VHV

FILENAME: T:\2014\2143758\DWG\Talco 25 25 35 Federal 1H\_APD.dwg

REVISED: 04/08/2014 BMO

10/08/2014 GDG

11/11/2014 VHV

DATE: MARCH 25, 2014

SHEET 2 OF 3 SHEETS

Exhibit A-3

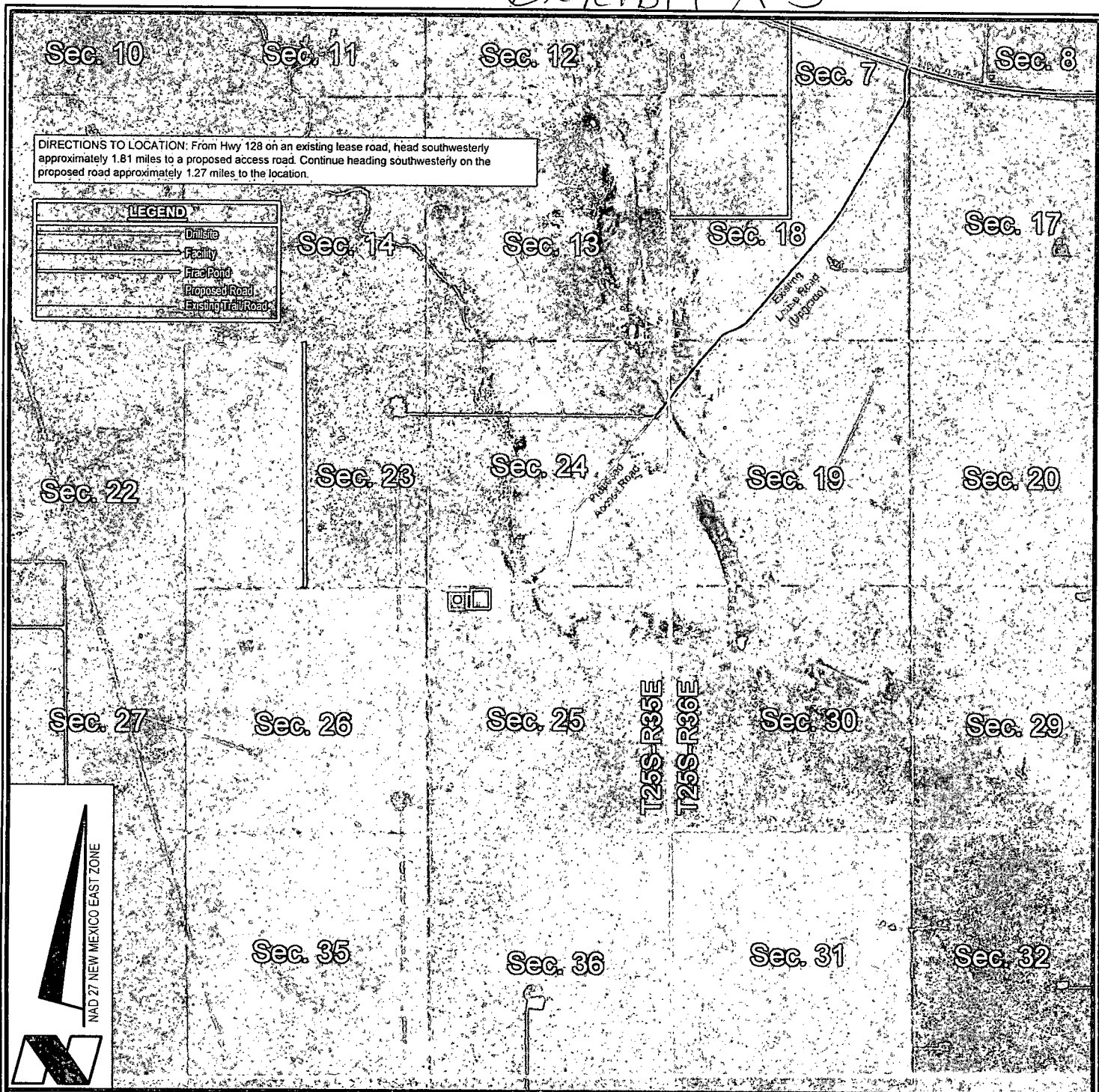

VICINITY MAP

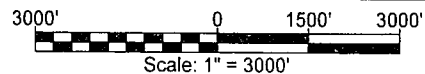

- = FEDERAL LAND
- = FEE LAND
- = STATE LAND

# CHEVRON U.S.A. INC.

TALCO 25 25 35 FEDERAL NO. 1H WELL  
 LOCATED 280' FNL AND 660' FWL  
 SECTION 25, T25S-R35E  
 LEA COUNTY, NEW MEXICO



Lafayette New Orleans Houston  
 135 Regency Sq. Lafayette, LA 70508  
 Ph. 337-237-2200 Fax. 337-232-3299  
[www.fenstermaker.com](http://www.fenstermaker.com)

DRAWN BY: BMO

PROJ. MGR.: VHV

FILENAME: T:\2014\2143758\DWG\Talco 25 25 35 Federal 1H\_APD.dwg

REVISED: 04/08/2014 BMO

10/08/2014 GDG

11/11/2014 VHV

DATE: MARCH 25, 2014

SHEET 3 OF 3 SHEETS

**NOTE:**

Please be advised, that while reasonable efforts are made to locate and verify pipelines and anomalies using our standard pipeline locating equipment, it is impossible to be 100 % effective. As such, we advise using caution when performing work as there is a possibility that pipelines and other hazards, such as fiber optic cables, PVC pipelines, etc. may exist undetected on site.

**NOTE:**

Many states maintain information centers that establish links between those who dig (excavators) and those who own and operate underground facilities (operators). It is advisable and in most states, law, for the contractor to contact the center for assistance in locating and marking underground utilities. For guidance: New Mexico One Call - [www.unmonecall.org](http://www.unmonecall.org)

**DISCLAIMER:** At this time, C.H. Fenstermaker & Associates, LLC has not performed nor was asked to perform any type of engineering, hydrological modelling, flood plain, or "No Rise" certification analyses, including but not limited to determining whether the project will impact flood hazards in connection with federal FEMA, state, and/or local laws, ordinances and regulations. Accordingly, Fenstermaker makes no warranty or representation of any kind as to the foregoing issues, and persons or entities using this information shall do so at their own risk.

LEGEND	
---	Section Line
- - -	Section Break
-X-	Fence Line
●	Found Occupation
---	Lease Road
---	Existing Pipeline

POINT OF BEGINNING  
(NAD 27)  
X= 809,328.04  
Y= 397,956.09

NW NE  
(±0.13 Acres-Facility)

PROPOSED FACILITY PAD  
±1.07 Acres

Existing 8'  
2-Track  
Dirt Road

SW NE  
(±0.94 Acres-Facility)

FOR THE EXCLUSIVE USE OF  
CHEVRON U.S.A. INC.

I, WM. J. DANIEL III, Registered Professional  
Land Surveyor, do hereby state this plat is true  
and correct to the best of my knowledge.

WM. J. DANIEL III  
Registration No. 15078

NEW MEXICO  
REGISTERED PROFESSIONAL SURVEYOR  
15078

WM. J. DANIEL III  
Registration No. 15078

NEW MEXICO  
REGISTERED PROFESSIONAL SURVEYOR  
15078

WM. J. DANIEL III  
Registration No. 15078

WM. J. DANIEL III  
Registration No. 15078

WM. J. DANIEL III  
Registration No. 15078

WM. J. DANIEL III  
Registration No. 15078

WM. J. DANIEL III  
Registration No. 15078

WM. J. DANIEL III  
Registration No. 15078

WM. J. DANIEL III  
Registration No. 15078

R 35 E

Sec. 26

Bureau of Land Management

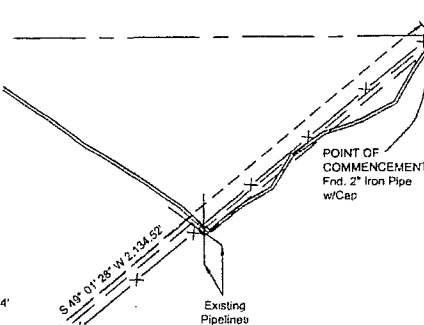

POINT OF  
COMMENCEMENT  
End. 2\"/>

Sec. 35

Bureau of Land Management

METES AND BOUNDS DESCRIPTION OF  
A CALLED 1.07 ACRE FACILITY SITE  
SECTION 35, T25S-R35E  
LEA COUNTY, NEW MEXICO

SURVEY OF A PROPOSED 190' X 245' FACILITY SITE ON BUREAU OF LAND MANAGEMENT LANDS IN SECTION 35  
OF TOWNSHIP 25 SOUTH RANGE 35 EAST, LEA COUNTY, NEW MEXICO.

COMMENCING AT A FOUND 3\"/>

THENCE SOUTH 45 DEGREES 54 MINUTES 17 SECONDS WEST 244.93 FEET;

THENCE NORTH 44 DEGREES 04 MINUTES 32 SECONDS WEST 189.96 FEET;

THENCE NORTH 45 DEGREES 54 MINUTES 43 SECONDS EAST 244.99 FEET;

THENCE SOUTH 44 DEGREES 03 MINUTES 30 SECONDS EAST 189.95 FEET TO THE POINT OF BEGINNING.

THE BEARINGS NOTED HEREON ARE ORIENTED TO NEW MEXICO STATE PLANE COORDINATE SYSTEM, EAST ZONE, NAD 27.

THIS DESCRIPTION REPRESENTS A SURVEY MADE ON THE GROUND FOR A SURFACE EASEMENT AND INTENDED  
SOLELY FOR THAT PURPOSE. THIS DESCRIPTION DOES NOT REPRESENT A BOUNDARY SURVEY.

SURFACE USE PLAT

SCALE: 1\"/>

300' 0 150' 300'

CHEVRON U.S.A. INC.

PROPOSED

FACILITY PAD

SECTION 35, T25S-R35E

LEA COUNTY, NEW MEXICO



135 Regency Sq. Lafayette, LA 70508  
Ph. 337-237-2200 Fax. 337-232-3299  
[www.fenstermaker.com](http://www.fenstermaker.com)

DRAWN BY: BMO		REVISIONS	
PROJ. MGR.: VHV	No.	DATE:	REVISED BY:
DATE: APRIL 21, 2014	No.	DATE:	REVISED BY:
FILENAME: T:\2014\2143758\DWG\Section 35 25 35 Facility_SUP.dwg			

Exhibit A-4

Exhibit B

