

UNITED STATES
DEPARTMENT OF THE INTERIOR
BUREAU OF LAND MANAGEMENT

JUN 29 2015

FORM APPROVED
OMB No. 1004-0137
Expires: October 31, 2014**SUNDRY NOTICES AND REPORTS ON WELLS**
Do not use this form for proposals to drill or to re-enter an abandoned well. Use Form 3160-3 (APD) for such proposals.

RECEIVED

5. Lease Serial No.
NMNM19858

6. If Indian, Allottee or Tribe Name

SUBMIT IN TRIPLICATE - Other instructions on page 2.

7. If Unit of C/A Agreement, Name and/or No.

1. Type of Well

☒ Oil Well ☐ Gas Well ☐ Other8. Well Name and No.
Hawk 26 Fed 1H (CTB) /2. Name of Operator
EOG RESOURCES, INC. /9. API Well No.
30-025-42394 /3a. Address
P.O. Box 2267
Midland, TX 797023b. Phone No. (include area code)
432-686-368910. Field and Pool or Exploratory Area
Red Hills; Upper Bone Spring Shale4. Location of Well (Footage, Sec., T., R., M., or Survey Description)
500' FSL & 685' FWL, SWSW (M)
Sec 26, T24S, R33E /11. County or Parish, State
Lea, NM

12. CHECK THE APPROPRIATE BOX(ES) TO INDICATE NATURE OF NOTICE, REPORT OR OTHER DATA

TYPE OF SUBMISSION	TYPE OF ACTION			
<input checked="" type="checkbox"/> Notice of Intent	<input type="checkbox"/> Acidize	<input type="checkbox"/> Deepen	<input type="checkbox"/> Production (Start/Resume)	<input type="checkbox"/> Water Shut-Off
<input type="checkbox"/> Subsequent Report	<input type="checkbox"/> Alter Casing	<input type="checkbox"/> Fracture Treat	<input type="checkbox"/> Reclamation	<input type="checkbox"/> Well Integrity
<input type="checkbox"/> Final Abandonment Notice	<input type="checkbox"/> Casing Repair	<input checked="" type="checkbox"/> New Construction	<input type="checkbox"/> Recomplete	<input type="checkbox"/> Other _____
	<input checked="" type="checkbox"/> Change Plans	<input type="checkbox"/> Plug and Abandon	<input type="checkbox"/> Temporarily Abandon	
	<input type="checkbox"/> Convert to Injection	<input type="checkbox"/> Plug Back	<input type="checkbox"/> Water Disposal	

13. Describe Proposed or Completed Operation: Clearly state all pertinent details, including estimated starting date of any proposed work and approximate duration thereof. If the proposal is to deepen directionally or recompleting horizontally, give subsurface locations and measured and true vertical depths of all pertinent markers and zones. Attach the Bond under which the work will be performed or provide the Bond No. on file with BLM/BIA. Required subsequent reports must be filed within 30 days following completion of the involved operations. If the operation results in a multiple completion or recompleting in a new interval, a Form 3160-4 must be filed once testing has been completed. Final Abandonment Notices must be filed only after all requirements, including reclamation, have been completed and the operator has determined that the site is ready for final inspection.)

EOG Resources requests permission to expand the existing well pad to 500' X 500' to accommodate a central tank battery for: Hawk 26 Fed lease wells 1H, 2H, 3H, 4H and Hawk 35 Fed lease wells 1H, 2H, 3H 4H as depicted on the attached plats.

All lines will be buried and fit in the current ROW previously granted.

All production will be from, stored, and measured, on Fed Lease NMNM19858.

14. I hereby certify that the foregoing is true and correct. Name (Printed/Typed)

Stan Wagner

Title Regulatory Specialist

Signature

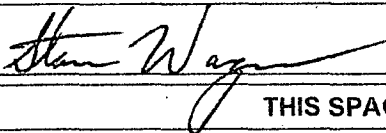

Date 06/12/2015

THIS SPACE FOR FEDERAL OR STATE OFFICE USE

Approved by

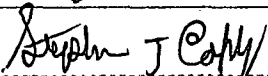

FIELD MANAGER

Title

Date

6/12/15

Conditions of approval, if any, are attached. Approval of this notice does not warrant or certify that the applicant holds legal or equitable title to those rights in the subject lease which would entitle the applicant to conduct operations thereon.

O CARLSBAD FIELD OFFICE

Title 18 U.S.C. Section 1001 and Title 43 U.S.C. Section 1212, make it a crime for any person knowingly and willfully to make to any department or agency of the United States any false, fictitious or fraudulent statements or representations as to any matter within its jurisdiction.

(Instructions on page 2)

JUN 29 2015

EXHIBIT 5

SECTION 26 & 35, TOWNSHIP 24-S, RANGE 33-E, N.M.P.M.
LEA COUNTY, NEW MEXICO

HAWK 26 FED CTB & HAWK 35 FED CTB SITES

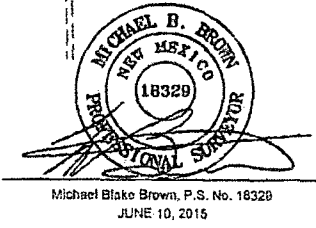
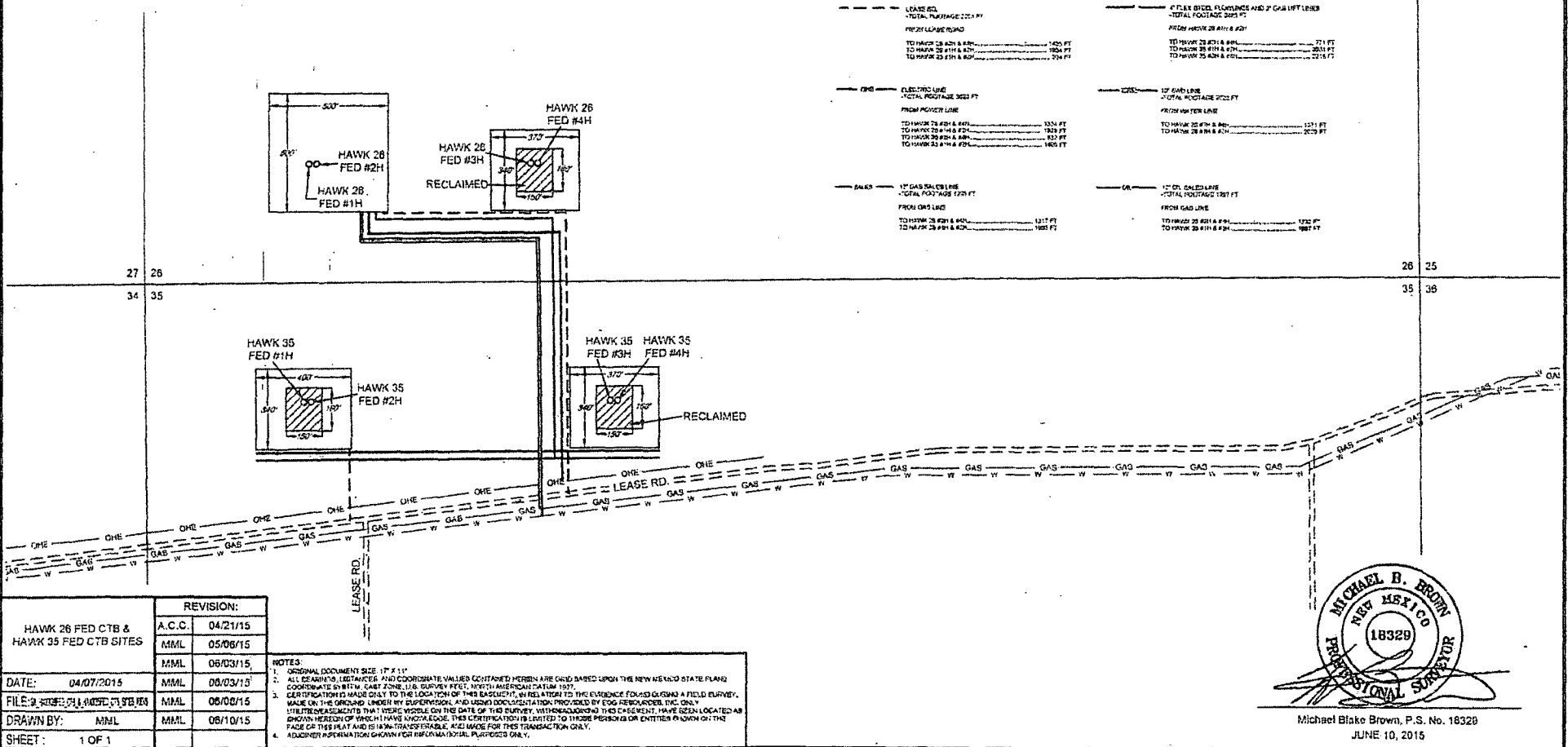
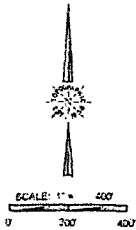

SCALE: 1" = 1000'

SECTION 26, TOWNSHIP 24-S, RANGE 33-E, N.M.P.M.
LEA COUNTY, NEW MEXICO

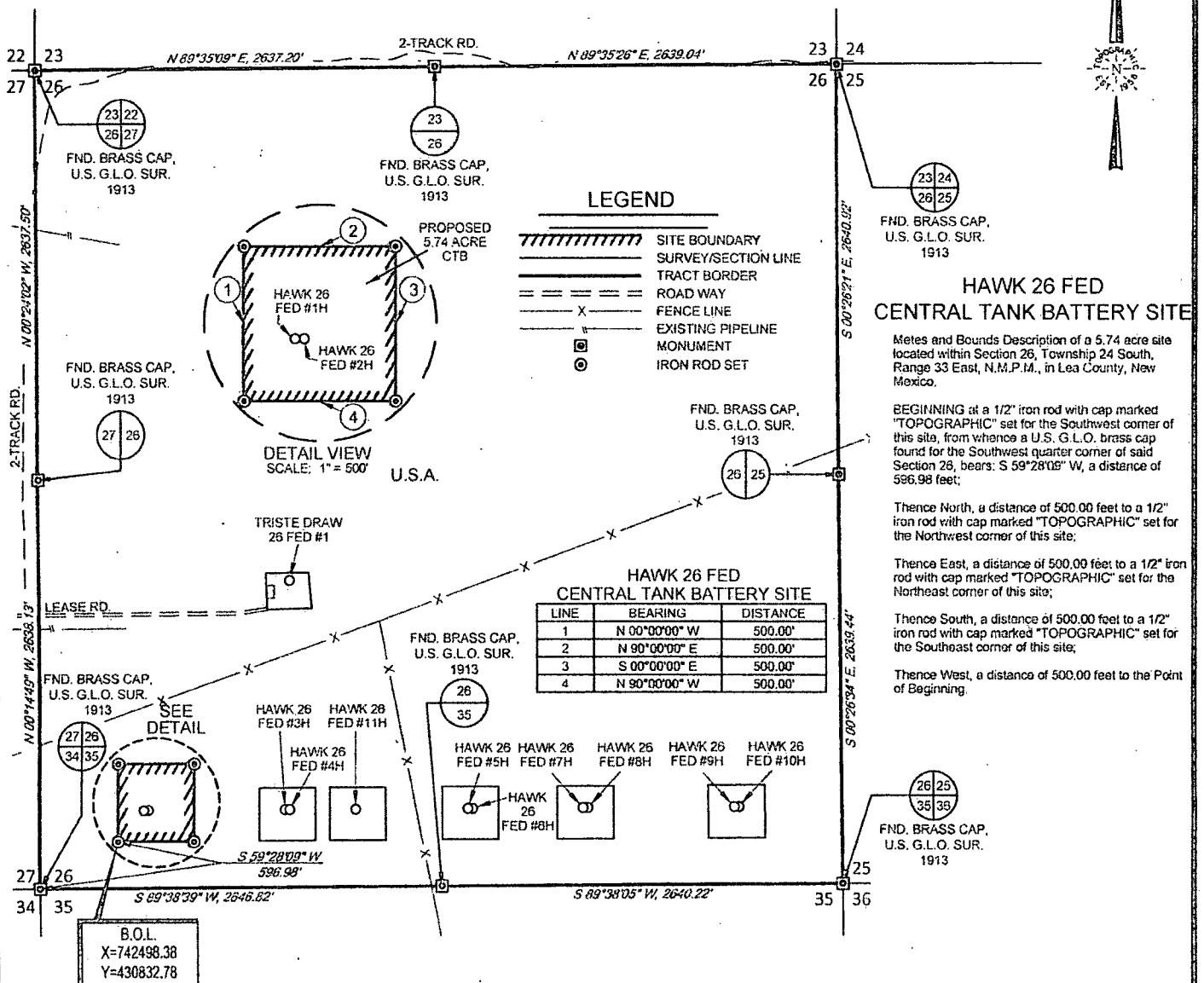

LEGEND

- SITE BOUNDARY
- SURVEY/SECTION LINE
- TRACT BORDER
- ROAD WAY
- FENCE LINE
- EXISTING PIPELINE
- MONUMENT
- IRON ROD SET

HAWK 26 FED
CENTRAL TANK BATTERY SITE

Mets and Bounds Description of a 5.74 acre site located within Section 26, Township 24 South, Range 33 East, N.M.P.M., in Lea County, New Mexico.

BEGINNING at a 1/2" iron rod with cap marked "TOPOGRAPHIC" set for the Southwest corner of this site, from whence a U.S. G.L.O. brass cap found for the Southwest quarter corner of said Section 26, bears: S 59°28'08" W, a distance of 596.98 feet;

Thence North, a distance of 500.00 feet to a 1/2" iron rod with cap marked "TOPOGRAPHIC" set for the Northwest corner of this site;

Thence East, a distance of 500.00 feet to a 1/2" iron rod with cap marked "TOPOGRAPHIC" set for the Northeast corner of this site;

Thence South, a distance of 500.00 feet to a 1/2" iron rod with cap marked "TOPOGRAPHIC" set for the Southeast corner of this site;

Thence West, a distance of 500.00 feet to the Point of Beginning.

HAWK 26 FED
CENTRAL TANK BATTERY SITE

LINE	BEARING	DISTANCE
1	N 00°00'00" W	500.00'
2	N 90°00'00" E	500.00'
3	S 00°00'00" E	500.00'
4	N 90°00'00" W	500.00'



TOPOGRAPHIC
LOYALTY · INNOVATION · LEGACY

1400 EVERMAN PARKWAY, Ste. 197 • FT. WORTH, TEXAS 76140
TELEPHONE: (817) 744-7512 • FAX (817) 744-7548
2903 NORTH BIG SPRING • MIDLAND, TEXAS 79705
TELEPHONE: (432) 682-1653 OR (800) 767-1653 • FAX (432) 682-1743
WWW.TOPOGRAPHIC.COM

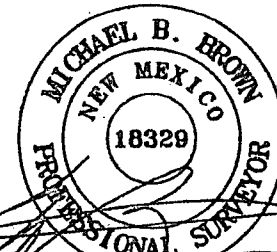

Michael Blake Brown, P.S. No. 18329
JUNE 03, 2015

Geog resources, Inc.

HAWK 26 FED CENTRAL TANK BATTERY SITE		REVISION:	<p>NOTES:</p> <ol style="list-style-type: none"> 1. ORIGINAL DOCUMENT SIZE: 8 5/8" X 11" 2. ALL BEARINGS, DISTANCES, AND COORDINATE VALUES CONTAINED HEREIN ARE GRID BASED UPON THE NEW MEXICO STATE PLANE COORDINATE SYSTEM, EAST ZONE, U.S. SURVEY FEET, NORTH AMERICAN DATUM 1927. 3. CERTIFICATION IS MADE ONLY TO THE LOCATION OF THIS EASEMENT, IN RELATION TO THE EVIDENCE FOUND DURING A FIELD SURVEY. MADE ON THE GROUND, UNDER MY SUPERVISION, AND USING DOCUMENTATION PROVIDED BY EOG RESOURCES, INC. ONLY UTILITIES/EASEMENTS THAT WERE VISIBLE ON THE DATE OF THIS SURVEY, WITHIN/ADJOINING THIS EASEMENT, HAVE BEEN LOCATED AS SHOWN HEREON OF WHICH I HAVE KNOWLEDGE. THIS CERTIFICATION IS LIMITED TO THOSE PERSONS OR ENTITIES SHOWN ON THE FACE OF THIS PLAT AND IS NON-TRANSFERABLE, AND MADE FOR THIS TRANSACTION ONLY. 4. P.O.B. = POINT OF BEGINNING
DATE:	06/03/15		
FILE:	BO_HAWK26FED_CTB		
DRAWN BY:	MML		
SHEET:	1 OF 1		