

Submit 1 Copy To Appropriate District Office  
District I - (575) 393-6161  
1625 N. French Dr., Hobbs, NM 88240  
District II - (575) 748-1283  
811 S. First St., Artesia, NM 88210  
District III - (505) 334-6178  
1000 Rio Brazos Rd., Aztec, NM 87410  
District IV - (505) 476-3460  
1220 S. St. Francis Dr., Santa Fe, NM 87505

State of New Mexico  
Energy, Minerals and Natural Resources

OIL CONSERVATION DIVISION  
1220 South St. Francis Dr.  
Santa Fe, NM 87505

Form C-103  
Revised July 18, 2013

<b>SUNDRY NOTICES AND REPORTS ON WELLS</b> (DO NOT USE THIS FORM FOR PROPOSALS TO DRILL OR TO DEEPEN OR PLUG BACK TO A DIFFERENT RESERVOIR. USE "APPLICATION FOR PERMIT" (FORM C-101) FOR SUCH PROPOSALS.)		WELL API NO. <b>30-025-42388</b>
1. Type of Well: Oil Well <input checked="" type="checkbox"/> Gas Well <input type="checkbox"/> Other <input type="checkbox"/>		5. Indicate Type of Lease STATE <input checked="" type="checkbox"/> FEE <input type="checkbox"/>
2. Name of Operator <b>EOG Resources, Inc.</b>		6. State Oil & Gas Lease No.
3. Address of Operator <b>P.O. Box 2267 Midland, TX 79702</b>		7. Lease Name or Unit Agreement Name <b>Frazier 34 State Com</b>
4. Well Location Unit Letter <b>B</b> <b>250</b> feet from the <b>North</b> line and <b>2110</b> feet from the <b>East</b> line Section <b>34</b> Township <b>24S</b> Range <b>33E</b> NMPM County <b>Lea</b>		8. Well Number <b>503H</b>
11. Elevation (Show whether DR, RKB, RT, GR, etc.) <b>3496' GR</b>		9. OGRID Number <b>7377</b>
		10. Pool name or Wildcat <b>Triste Draw; Bone Spring, East</b>

12. Check Appropriate Box to Indicate Nature of Notice, Report or Other Data

NOTICE OF INTENTION TO:		SUBSEQUENT REPORT OF:	
PERFORM REMEDIAL WORK <input type="checkbox"/>	PLUG AND ABANDON <input type="checkbox"/>	REMEDIAL WORK <input type="checkbox"/>	ALTERING CASING <input type="checkbox"/>
TEMPORARILY ABANDON <input type="checkbox"/>	CHANGE PLANS <input type="checkbox"/>	COMMENCE DRILLING OPNS. <input type="checkbox"/>	P AND A <input type="checkbox"/>
PULL OR ALTER CASING <input type="checkbox"/>	MULTIPLE COMPL <input type="checkbox"/>	CASING/CEMENT JOB <input type="checkbox"/>	
DOWNHOLE COMMINGLE <input type="checkbox"/>			
CLOSED-LOOP SYSTEM <input type="checkbox"/>			
OTHER: <input type="checkbox"/>		OTHER: Completion <input checked="" type="checkbox"/>	

13. Describe proposed or completed operations. (Clearly state all pertinent details, and give pertinent dates, including estimated date of starting any proposed work). SEE RULE 19.15.7.14 NMAC. For Multiple Completions: Attach wellbore diagram of proposed completion or recompletion.

4/04/15 Prep well for completion. Ran CBL, TOC at 4100'.  
5/10/15 Begin 25 stage completion and frac.  
5/25/15 Finish 25 stage completion. Perforated 11793 - 16084, 0.35", 864 holes.  
Frac w/ 1223 bbls acid, 7026720 lbs proppant, 184430 bbls load water.  
5/30/15 RIH to drill out plugs and clean out wellbore.  
5/31/15 Finish drill and clean out. Flow back.  
6/04/15 Placed on production.  
7/07/15 RIH w/ 2-7/8" production tubing set at 10725'.  
Returned to production.

Spud Date:

2/25/15

Rig Release Date:

3/14/15

I hereby certify that the information above is true and complete to the best of my knowledge and belief.

SIGNATURE Stan Wagner TITLE Regulatory Analyst DATE 07/20/2015  
Type or print name Stan Wagner E-mail address: \_\_\_\_\_ PHONE: 432-686-3689  
**For State Use Only**

APPROVED BY: [Signature] TITLE Petroleum Engineer DATE 08/07/15  
Conditions of Approval (if any): \_\_\_\_\_

AUG 03 2015

SCALE: 1" = 1000'

SECTION 34, TOWNSHIP 24-S, RANGE 33-E, N.M.P.M.  
LEA COUNTY, NEW MEXICO

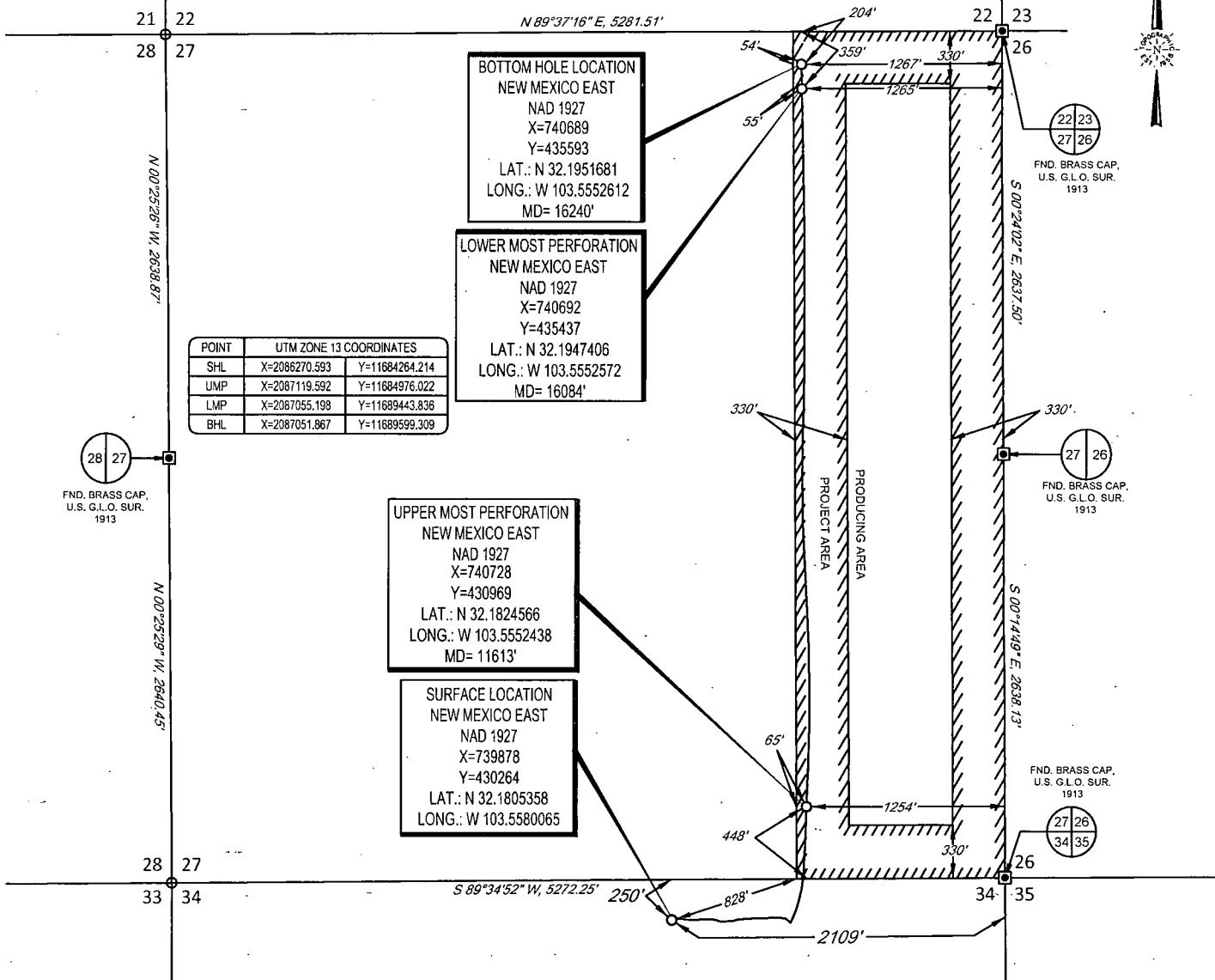

POINT	UTM ZONE 13 COORDINATES	
SHL	X=2086270.593	Y=11684264.214
UMP	X=2087119.592	Y=11684976.022
LMP	X=2087055.198	Y=11689443.836
BHL	X=2087051.867	Y=11689599.309

**BOTTOM HOLE LOCATION**  
NEW MEXICO EAST  
NAD 1927  
X=740689  
Y=435593  
LAT.: N 32.1951681  
LONG.: W 103.5552612  
MD= 16240'

**LOWER MOST PERFORATION**  
NEW MEXICO EAST  
NAD 1927  
X=740692  
Y=435437  
LAT.: N 32.1947406  
LONG.: W 103.5552572  
MD= 16094'

**UPPER MOST PERFORATION**  
NEW MEXICO EAST  
NAD 1927  
X=740728  
Y=430969  
LAT.: N 32.1824566  
LONG.: W 103.5552438  
MD= 11613'

**SURFACE LOCATION**  
NEW MEXICO EAST  
NAD 1927  
X=739878  
Y=430264  
LAT.: N 32.1805358  
LONG.: W 103.5580065

LEASE NAME & WELL NO.: FRAZIER 34 STATE COM #503H  
SECTION 34 TWP 24-S RGE 33-E SURVEY N.M.P.M.  
COUNTY LEA STATE NM ELEVATION 3496'  
DESCRIPTION 250' FNL & 2109' FEL



**TOPOGRAPHIC**  
LOYALTY INNOVATION LEGACY

1400 EVERMAN PARKWAY, Ste. 197 • FT. WORTH, TEXAS 76140  
TELEPHONE: (817) 744-7512 • FAX (817) 744-7548  
2903 NORTH BIG SPRING • MIDLAND, TEXAS 79705  
TELEPHONE: (432) 682-1653 OR (800) 767-1653 • FAX (432) 682-1743  
WWW.TOPOGRAPHIC.COM

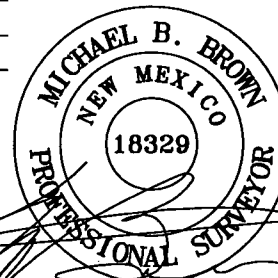

Michael Blake Brown, P.S. No. 18329  
JUNE 17, 2015

**EOG resources, Inc.**

FRAZIER 34 STATE COM  
#503H  
AS-COMPLETED

DATE: 05/28/15  
FILE: AD\_FRAZIER34STATECOM\_503H\_REV1  
DRAWN BY: GJU  
SHEET: 1 OF 1

REVISION:  
GJU 06/17/15

NOTES:

1. ORIGINAL DOCUMENT SIZE: 8.5" X 11"
2. ALL BEARINGS, DISTANCES, AND COORDINATE VALUES CONTAINED HEREIN ARE GRID BASED UPON THE NEW MEXICO STATE PLANE COORDINATE SYSTEM, EAST ZONE, U.S. SURVEY FEET, NORTH AMERICAN DATUM 1927.
3. THIS EASEMENT/SERVITUDE LOCATION SHOWN HEREON HAS BEEN SURVEYED ON THE GROUND UNDER MY SUPERVISION AND PREPARED ACCORDING TO THE EVIDENCE FOUND AT THE TIME OF SURVEY, AND DATA PROVIDED BY EOG RESOURCES, INC. THIS CERTIFICATION IS MADE AND LIMITED TO THOSE PERSONS OR ENTITIES SHOWN ON THE FACE OF THIS PLAT AND IS NON-TRANSFERABLE. THIS SURVEY IS CERTIFIED FOR THIS TRANSACTION ONLY.